

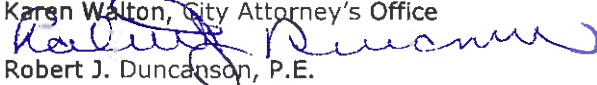

DENVER
THE MILE HIGH CITY

Department of Public Works
Permit Operations and Right of Way Enforcement
201 W. Colfax Avenue, Dept. 507
Denver, CO 80202
P: 720-865-2782
F: 720-865-3280
www.denvergov.org/pwprs

REQUEST FOR RESOLUTION FOR MAJOR ENCUMBRANCE PERMIT

TO: Karen Walton, City Attorney's Office
FROM: 
Robert J. Duncanson, P.E.
Manager 2, Development Engineering Services

ROW NO.: 2010-0447-02

DATE: March 6, 2012

SUBJECT: Request for a Resolution granting a revocable permit, subject to certain terms and conditions, to the University of Colorado Denver, their successors and assigns, to encroach into the right-of-way with 420 feet of 2 inch conduit, and a handhole along Lawrence St, and utilization of 80 feet of an existing 4 inch conduit at the intersection of Lawrence St and 14th St, and a new handhole and 80 feet of 3 inch conduit in Lawrence St

It is requested that the above subject item be placed on the next available Mayor Council Agenda.

This office has investigated the request from Andrew Fairbarin of Service First Permits dated October 5, 2011, on behalf of the University of Colorado Denver, for the granting of the above-subject permit.

This matter has been checked by this office and has been coordinated with Asset Management; Colorado Department of Transportation (if required); Comcast Corporation; Commission For People With Disabilities; Councilperson Dist 8; CPD: Building & Construction Services, Planning Services, and Zoning & Development Review; Denver Water Board; Environmental Services (if required); Fire Department (if required); Metro Wastewater Reclamation District; Office of Emergency Management; Office of Telecommunications; Parks and Recreation; Public Works: City Engineer, DES Construction Engineering, DES Engineering, DES Survey, IPP Infrastructure Engineering, and Street Maintenance; Qwest Corporation; Regional Transportation District; and Xcel Energy, all of whom have returned our questionnaires indicating their agreement.

As a result of the investigations, it has been determined that there is no objection to the granting of the revocable permit.

Therefore, you are requested to initiate Council action for the granting of a revocable permit, subject to certain terms and conditions, to the University of Colorado Denver, their successors and assigns, to encroach with 420 feet of 2 inch conduit, and a handhole along Lawrence St, and utilization of 80 feet of an existing 4 inch conduit at the intersection of Lawrence St and 14th St, and a new handhole and 80 feet of 3 inch conduit in Lawrence St

INSERT PARCEL DESCRIPTION ROW 2010-0447-02-002 HERE

STANDARD PROVISIONS

The revocable permit ("Permit") granted by this resolution is expressly granted upon and subject to each and all of the following terms and conditions:

- (a) Permittee shall obtain a street occupancy permit from Public Works Permit Operations at 2000 West 3rd Avenue, 303.446.3759, and prior to commencing construction.
- (b) Permittee shall be responsible for obtaining all other permits and shall pay all costs that are necessary for installation and construction of items permitted herein.
- (c) If the Permittee intends to install any underground facilities in or near a public road, street, alley, right-of-way or utility easement, the Permittee shall join the Statewide Notification Association of Owners and Operators of Underground Facilities by contacting the Utility Notification Center of Colorado, 12600 West Colfax Ave, Suite B-310, Lakewood, Colorado, 80215 at 303.232.1991. Further, Permittee shall contact the Utility Notification Center at 1-800-922-1987 to locate underground facilities prior to commencing any work under this permit.
- (d) Permittee is fully responsible for any and all damages incurred to facilities of the Water Department and/or drainage facilities for water and sewage of the City and County of Denver due to activities authorized by the permit. Should the relocation or replacement of any drainage facilities for water and sewage of the City and County of Denver become necessary as determined by the Manager of Public Works, in the Manager's sole and absolute discretion, Permittee shall pay all cost and expense of the portion of the sewer affected by the permitted structure. The extent of the affected portion to be replaced and relocated by Permittee shall be determined by the Manager of Public Works. Any and all replacement or repair of facilities of the Water Department and/or drainage facilities for water and sewage of the City and County of Denver attributed to the Permittee shall be made by the Water Department and/or the City and County of Denver at the sole expense of the Permittee. In the event Permittee's facilities are damaged or destroyed due to the Water Department's or the City and County of Denver's repair, replacement and/or operation of its facilities, repairs will be made by Permittee at its sole expense. Permittee agrees to defend, indemnify and save the City harmless and to repair or pay for the repair of any and all damages to said sanitary sewer, or those damages resulting from the failure of the sewer to properly function as a result of the permitted structure.
- (e) Permittee shall comply with all requirements of affected utility companies and pay for all costs of removal, relocation, replacement or rearrangement of utility company facilities. Existing telephone facilities shall not be utilized, obstructed or disturbed.
- (f) All construction in, under, on or over the Encroachment Area shall be accomplished in accordance with the Building Code of the City and County of Denver. Plans and Specifications governing the

construction of the Encroachments shall be approved by the Manager of Public Works and the Director of the Building Inspection Division prior to construction. Upon completion, a reproducible copy of the exact location and dimensions of the Encroachments shall be filed with the Manager of Public Works.

- (g) The sidewalk and street/alley over the Encroachment Area shall be capable of withstanding an HS-20 loading in accordance with the latest AASHTO Specifications. The installations within the Encroachment Area shall be constructed so that the paved section of the street/alley can be widened without requiring additional structural modifications. The sidewalk shall be constructed so that it can be removed and replaced without affecting structures within the Encroachment Area.
- (h) Permittee shall pay all costs of construction and maintenance of the Encroachment. Upon revocation of the permit or upon abandonment, Permittee shall pay all costs of removing the Encroachment from the Encroachment Area, and return the Encroachment Area to its original condition under the supervision of the City Engineer.
- (i) Permittee shall remove and replace any and all street/alley paving, sidewalks, and curb and gutter, both inside the Encroachment Area and in the rights-of-way adjacent thereto, that become broken, damaged or unsightly during the course of construction. In the future, Permittee shall also remove, replace or repair any street/alley paving, sidewalks, and curb and gutter that become broken or damaged when, in the opinion of the City Engineer, the damage has been caused by the activity of the Permittee within the Encroachment Area. All repair work shall be accomplished without cost to the City and under the supervision of the City Engineer.
- (j) The City reserves the right to make an inspection of the Encroachments contained within the Encroachment Area. An annual fee, subject to change, of \$200.00 shall be assessed.
- (k) This revocable permit shall not operate or be construed to abridge, limit or restrict the City and County of Denver in exercising its right to make full use of the Encroachment Area and adjacent rights-of-way as public thoroughfares nor shall it operate to restrict the utility companies in exercising their rights to construct, remove, operate and maintain their facilities within the Encroachment Area and adjacent rights-of-way.
- (l) During the existence of the Encroachments and this permit, Permittee, its successors and assigns, at its expense, and without cost to the City and County of Denver, shall procure and maintain a single limit comprehensive general liability insurance policy with a limit of not less than \$500,000.00. All coverage's are to be arranged on an occurrence basis and include coverage for those hazards normally identified as X.C.U. during construction. The insurance coverage required herein constitutes a minimum requirement and such enumeration shall in no way be deemed to limit or lessen the liability of the Permittee, its successors or assigns, under the terms of this permit. All insurance coverage required herein shall be written in a form and by a company or companies approved by the Risk Manager of the City and County of Denver and authorized to do

business in the State of Colorado. A certified copy of all such insurance policies shall be filed with the Manager of Public Works, and each such policy shall contain a statement therein or endorsement thereon that it will not be canceled or materially changed without written notice, by registered mail, to the Manager of Public Works at least thirty (30) days prior to the effective date of the cancellation or material change. All such insurance policies shall be specifically endorsed to include all liability assumed by the Permittee hereunder and shall name the City and County of Denver as an additional insured.

- (m) Permittee shall comply with the provisions of Article IV (Prohibition of Discrimination in Employment, Housing and Commercial Space, Public Accommodations, Educational Institutions and Health and Welfare Services) of Chapter 28 (Human Rights) of the Revised Municipal Code of the City and County of Denver. The failure to comply with any such provision shall be a proper basis for revocation of this permit.
- (n) The right to revoke this permit is expressly reserved to the City and County of Denver.
- (o) Permittee shall agree to indemnify and always save the City and County of Denver harmless from all costs, claims or damages arising, either directly or indirectly, out of the rights and privileges granted by this permit.

SPECIAL CONDITIONS FOR THIS PERMIT

- (p) none

A map of the area is attached hereto.

RJD: VLH

cc: Asset Management, Steve Wirth
City Council Office, Gretchen Williams
Councilperson Dist 8 Brooks and Aides
Department of Law, Karen Aviles
Department of Law, Arlene Dykstra
Department of Law, Karen Walton
Public Works, Alba Castro
Public Works, Christine Downs
Public Works, Stacie Loucks
Project File # 2010-0447-02

Property Owner:
University of Colorado Denver
c/o Sharon Anthony
1945 N Wheeling St
PO Box 6508
Aurora, Co 80045

Agent:
RNL Design
c/o AnneMarie Dienstbach
1050 17th St Suite A-200
Denver, Co 80265

ORDINANCE/RESOLUTION REQUEST

Please email requests to Stacie Loucks at
Stacie.Loucks@denvergov.org by **NOON on Monday.**

**All fields must be completed.*
Incomplete request forms will be returned to sender which may cause a delay in processing.*

Date of Request: March 6, 2012

Please mark one: Bill Request or Resolution Request

1. Has your agency submitted this request in the last 12 months?

Yes No

If yes, please explain:

2. **Title:** (Include a concise, one sentence description – please include name of company or contractor and contract control number - that clearly indicates the type of request: grant acceptance, contract execution, amendment, municipal code change, supplemental request, etc.)

Request for a Resolution granting a revocable permit, subject to certain terms and conditions, to the University of Colorado Denver, their successors and assigns, to encroach into the right-of-way with 420 feet of 2 inch conduit, and a handhole along Lawrence St, and utilization of 80 feet of an existing 4 inch conduit at the intersection of Lawrence St and 14th St, and a new handhole and 80 feet of 3 inch conduit in Lawrence St

3. **Requesting Agency:** PW Right of Way Engineering Services

4. **Contact Person:** (With actual knowledge of proposed ordinance/resolution.)

- **Name:** Vanessa Herman
- **Phone:** 720-913-0719
- **Email:**

5. **Contact Person:** (With actual knowledge of proposed ordinance/resolution who will present the item at Mayor-Council and who will be available for first and second reading, if necessary.)

- **Name:** Stacie Loucks
- **Phone:** 720-865-8720
- **Email:** Stacie.Loucks@denvergov.org

6. **General description of proposed ordinance including contract scope of work if applicable:**

To encroach in the ROW with the following items: 420 feet of 2 inch conduit, and a handhole along Lawrence St, and utilization of 80 feet of an existing 4 inch conduit at the intersection of Lawrence St and 14th St, and a new handhole and 80 feet of 3 inch conduit in Lawrence St

****Please complete the following fields:** (Incomplete fields may result in a delay in processing. If a field is not applicable, please enter N/A for that field.)

- a. **Contract Control Number:** N/A
- b. **Duration:** Permanent
- c. **Location:** 1475 Lawrence St
- d. **Affected Council District:** Dist # 8 Brooks
- e. **Benefits:** N/A
- f. **Costs:** N/A

7. **Is there any controversy surrounding this ordinance?** (Groups or individuals who may have concerns about it?) Please explain.

None

To be completed by Mayor's Legislative Team:

SIRE Tracking Number: _____

Date Entered: _____



EXECUTIVE SUMMARY

DENVER
THE MILE HIGH CITY

Project Title: 2010-0447-02, University of Colorado Denver, MEP

Description of Proposed Project: Request for a Resolution granting a revocable permit, subject to certain terms and conditions, to the University of Colorado Denver, their successors and assigns, to encroach into the right-of-way with 420 feet of 2 inch conduit, and a handhole along Lawrence St, and utilization of 80 feet of an existing 4 inch conduit at the intersection of Lawrence St and 14th St, and a new handhole and 80 feet of 3 inch conduit in Lawrence St

Explanation of why the public right-of-way must be utilized to accomplish the proposed project: This is to run private utilities in the ROW to connect 2 of their buildings with electrical service.

Has a Temp MEP been issued, and if so, what work is underway: No

What is the known duration of an MEP: permanent

Will land be dedicated to the City if the vacation goes through: N/A

Will an easement be placed over a vacated area, and if so explain: N/A

Will an easement relinquishment be submitted at a later date: N/A

Additional information:

UCD
MAJOR ENCUMBRANCE PERMIT (MEP)

A PARCEL OF LAND BEING A PORTION OF LAWRENCE ST. PUBLIC RIGHT-OF-WAY CREATED BY EAST DENVER (SUBDIVISION) AND LOCATED IN THE EAST HALF OF SECTION 33, TOWNSHIP 3 SOUTH, RANGE 68 WEST OF THE SIXTH PRINCIPAL MERIDIAN, CITY AND COUNTY OF DENVER, STATE OF COLORADO.

COMMENCING AT THE EASTERLY MOST CORNER OF BLOCK 70 OF SAID EAST DENVER (SUBDIVISION) BEING ON THE NORTHWESTERLY RIGHT-OF-WAY LINE OF LAWRENCE ST. AND THE SOUTHWESTERLY RIGHT-OF-WAY LINE OF 15TH ST.;

THENCE ALONG THE SOUTHEASTERLY LINE OF SAID BLOCK 70 S53°39'13"W, 168.60 FEET TO THE TRUE POINT OF BEGINNING;
THENCE LEAVING SAID SOUTHEASTERLY LINE S36°16'35"E, 3.50 FEET;
THENCE S53°39'13"W, 419.00 FEET;
THENCE S36°16'35"E, 76.50 FEET TO THE NORTHWESTERLY LINE OF BLOCK 73 OF SAID EAST DENVER AND THE SOUTHEASTERLY RIGHT-OF-WAY LINE OF SAID LAWRENCE ST.;
THENCE ALONG THE NORTHWESTERLY LINE OF SAID BLOCK 73 AND THE SOUTHEASTERLY RIGHT-OF-WAY LINE OF LAWRENCE ST. S53°39'13"W, 3.00 FEET;
THENCE LEAVING SAID NORTHWESTERLY LINE OF BLOCK 73 N36°16'35"W, 80.00 FEET TO THE SOUTHEASTERLY LINE OF BLOCK 71 OF SAID SUBDIVISION AND THE NORTHWESTERLY RIGHT-OF-WAY LINE OF SAID LAWRENCE ST.;
THENCE ALONG THE SOUTHEASTERLY LINE OF SAID BLOCK 71 AND THE NORTHWESTERLY RIGHT-OF-WAY LINE OF SAID LAWRENCE ST. N53°39'13"E, 3.00 FEET;
THENCE LEAVING SAID SOUTHEASTERLY LINE OF SAID BLOCK 71 S36°16'35"E, 0.50 FEET;
THENCE N53°39'13"E, 416.00 FEET;
THENCE N36°16'35"W, 0.50 FEET TO THE SOUTHEASTERLY LINE OF SAID BLOCK 70 AND THE NORTHWESTERLY RIGHT-OF-WAY LINE OF SAID LAWRENCE ST.;
THENCE ALONG THE SOUTHEASTERLY LINE OF SAID BLOCK 70 AND THE NORTHWESTERLY LINE OF SAID LAWRENCE ST. N53°39'13"E, 3.00 FEET TO THE TRUE POINT OF BEGINNING.

SAID PARCEL OF LAND CONTAINS 1,499 SQUARE FEET (0.0344 ACRES), MORE OR LESS.

BASIS OF BEARING: THE 20.00 FOOT RANGE LINE IN LAWRENCE ST. BETWEEN 15TH ST. AND 14TH ST. IS ASSUMED TO BEAR N53°39'13"E, AS MONUMENTED IN 15TH ST. BY A 2" BRASS CAP IN CONCRETE AND BY A 20.00 FOOT AND A 75.00 FOOT WITNESS CORNER BEING A BRASS CAP WITH L.S. NO. 23899.

PREPARED BY WAYNE W. HARRIS, P.E., P.L.S.
 FOR AND ON BEHALF OF
 MARTIN/MARTIN, INC.
 12499 WEST COLFAX AVE.
 LAKEWOOD, COLORADO 80215
 OCTOBER 4, 2011



"EXHIBIT A"

MAJOR ENCUMBRANCE PERMIT (MEP)

A PARCEL OF LAND BEING A PORTION OF LAWRENCE STREET PUBLIC RIGHT-OF-WAY
 IN THE EAST ONE-HALF OF SECTION 33, TOWNSHIP 3 SOUTH,
 RANGE 68 WEST OF THE 6TH PRINCIPAL MERIDIAN,
 CITY AND COUNTY OF DENVER, STATE OF COLORADO
 SHEET 1 OF 2

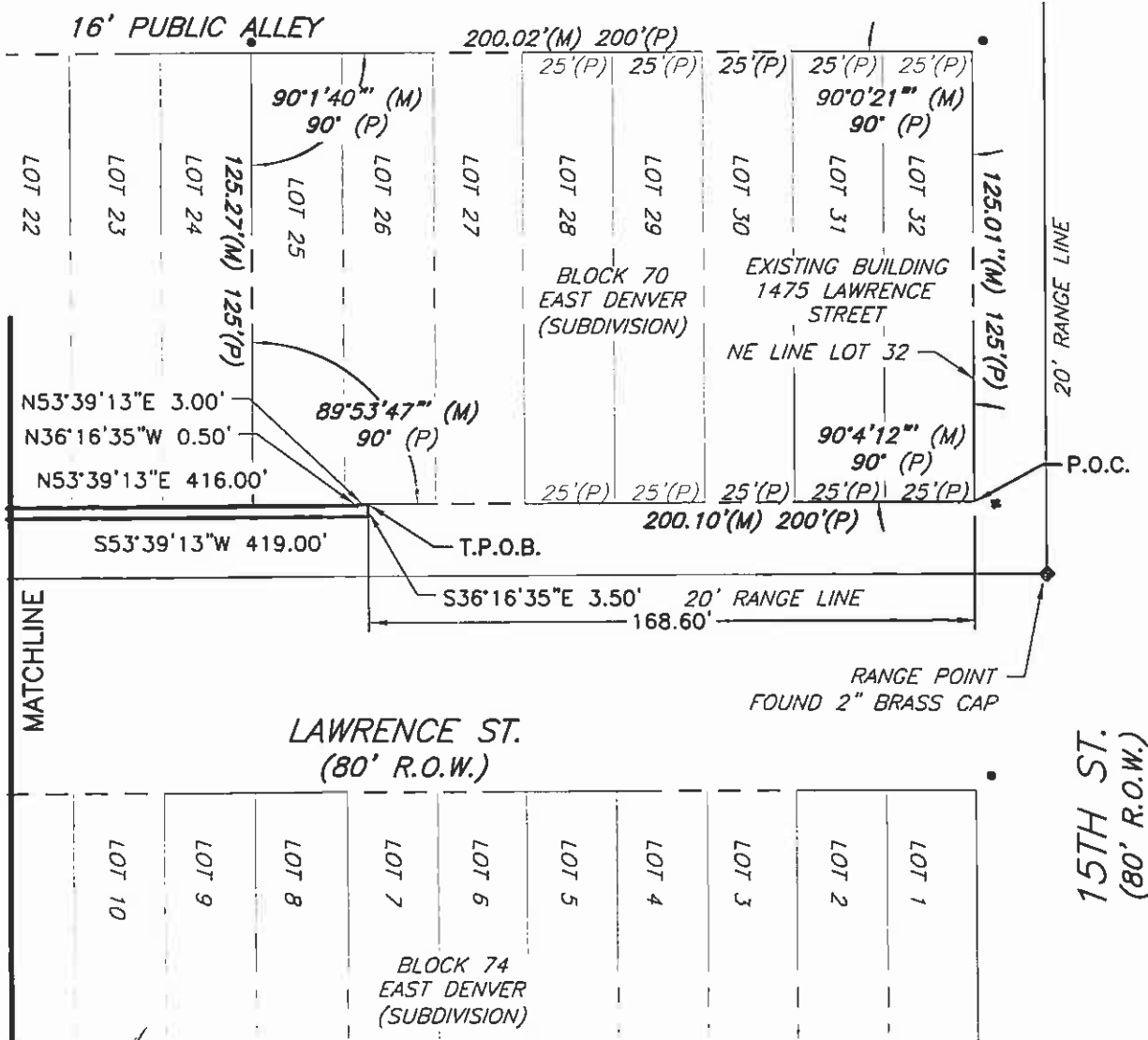

OCTOBER 4, 2011

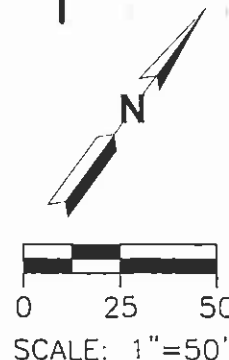

THIS EXHIBIT DOES NOT REPRESENT A MONUMENTED SURVEY. IT IS INTENDED ONLY TO DEPICT THE ATTACHED DESCRIPTION.

MARTIN / MARTIN
 CONSULTING ENGINEERS

12499 WEST COLFAX AVE.
 P.O. Box 151500
 LAKEWOOD, CO 80215
 303.431.6100
 FAX 303.431.4028

"EXHIBIT A" MAJOR ENCUMBRANCE PERMIT (MEP)

A PARCEL OF LAND BEING A PORTION OF LAWRENCE STREET PUBLIC RIGHT-OF-WAY
IN THE EAST ONE-HALF OF SECTION 33, TOWNSHIP 3 SOUTH,
RANGE 68 WEST OF THE 6TH PRINCIPAL MERIDIAN,
CITY AND COUNTY OF DENVER, STATE OF COLORADO
SHEET 2 OF 2

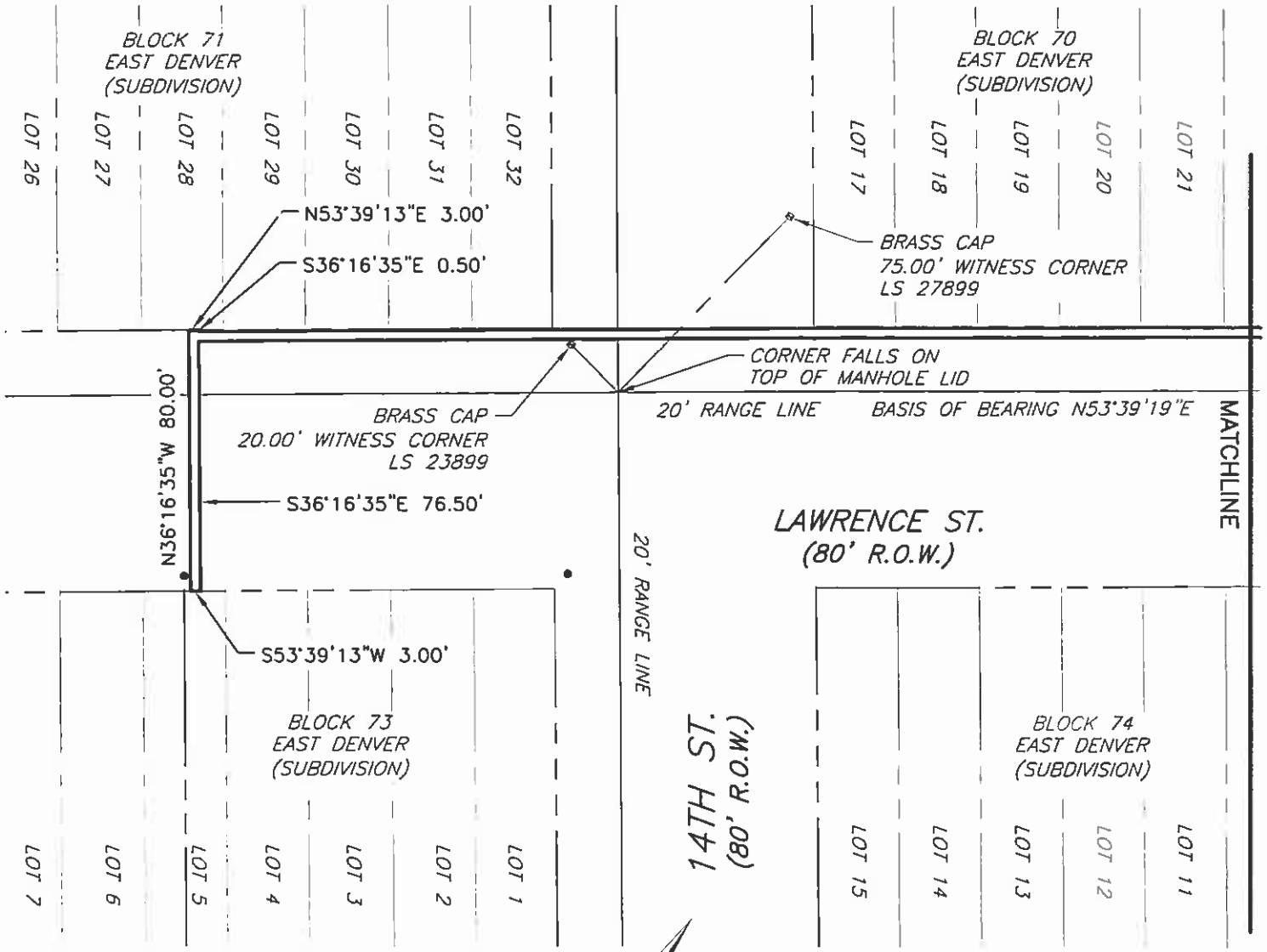

OCTOBER 4, 2011

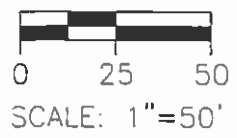
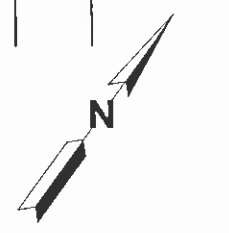

THIS EXHIBIT DOES NOT REPRESENT A MONUMENTED SURVEY. IT IS INTENDED ONLY TO DEPICT THE ATTACHED DESCRIPTION.

MARTIN / MARTIN
CONSULTING ENGINEERS

12499 WEST DOLFAK AVE.
P.O. Box 151500
LAKEWOOD, CO 80215
303.431.6100
FAX 303.431.4028