



**Denver Public Works**  
Engineering Regulatory & Analytics  
201 W Colfax Ave, Dept. 507  
Denver, CO 80202  
p: 720.865.3003  
e: Denver.PWERA@denvergov.org  
www.denvergov.org/PWERA

## REQUEST FOR RESOLUTION FOR TIER III ENCROACHMENT PERMIT

**TO:** Caroline Martin, City Attorney's Office  
**FROM:** Robert J. Duncanson, P.E.  
Director, PW Right of Way Services  
**ROW NO.:** 2016-ENCROACHMENT-0000049  
**DATE:** November 18, 2016  
**SUBJECT:** Request for a Resolution granting a revocable permit, subject to certain terms and conditions, to Little Man Ice Cream, their successors and assigns, to encroach into the right-of-way with an airplane wing attached to a kiosk. The wing will encroach into the right of way by 13 feet 2 inches with a footprint of 116 square feet and approximately 20 feet above the sidewalk at approximately 10155 East 29th Drive.

**It is requested that the above subject item be placed on the next available Mayor Council Agenda.**

This office has investigated the request from Michael Koch of Michael Koch Architect dated July 13, 2016, on behalf of Little Man Ice Cream for the granting of the above-subject permit.

This matter has been checked by this office and has been coordinated with Asset Management; Colorado Department of Transportation (if required); Comcast Corporation; Commission For People With Disabilities; Councilperson Herndon; CPD: Building & Construction Services, Planning Services, and Zoning & Development Review; Denver Water Board; Environmental Services (if required); Fire Department (if required); Metro Wastewater Reclamation District; Office of Emergency Management; Office of Telecommunications; Parks and Recreation; Public Works: City Engineer, DES Construction Engineering, DES Engineering, DES Survey, IPP Infrastructure Engineering, and Street Maintenance; Qwest Corporation; Regional Transportation District; and Xcel Energy, all of whom have returned our questionnaires indicating their agreement.

As a result of the investigations, it has been determined that there is no objection to the granting of the revocable permit.

Therefore, you are requested to initiate Council action for the granting of a revocable permit, subject to certain terms and conditions, to Little Man Ice Cream, their successors and assigns, to encroach with an airplane wing attached to a kiosk. The wing will encroach into the right of way with a footprint of 116 square feet and approximately 20 feet above the sidewalk at approximately 10155 East 29th Drive.

**INSERT PARCEL DESCRIPTION ROW 2016-ENCROACHMENT-0000049-001 HERE**

## **STANDARD PROVISIONS**

The revocable permit ("Permit") granted by this resolution is expressly granted upon and subject to each and all of the following terms and conditions:

- (a) Permittee shall obtain a street occupancy permit from Public Works Permit Operations at 2000 West 3<sup>rd</sup> Avenue, 303.446.3759, and prior to commencing construction.
- (b) Permittee shall be responsible for obtaining all other permits and shall pay all costs that are necessary for installation and construction of items permitted herein.
- (c) If the Permittee intends to install any underground facilities in or near a public road, street, alley, right-of-way or utility easement, the Permittee shall join the Statewide Notification Association of Owners and Operators of Underground Facilities by contacting the Utility Notification Center of Colorado, 12600 West Colfax Ave, Suite B-310, Lakewood, Colorado, 80215 at 303.232.1991. Further, Permittee shall contact the Utility Notification Center at 1-800-922-1987 to locate underground facilities prior to commencing any work under this permit.
- (d) Permittee is fully responsible for any and all damages incurred to facilities of the Water Department and/or drainage facilities for water and sewage of the City and County of Denver due to activities authorized by the permit. Should the relocation or replacement of any drainage facilities for water and sewage of the City and County of Denver become necessary as determined by the Manager of Public Works, in the Manager's sole and absolute discretion, Permittee shall pay all cost and expense of the portion of the sewer affected by the permitted structure. The extent of the affected portion to be replaced and relocated by Permittee shall be determined by the Manager of Public Works. Any and all replacement or repair of facilities of the Water Department and/or drainage facilities for water and sewage of the City and County of Denver attributed to the Permittee shall be made by the Water Department and/or the City and County of Denver at the sole expense of the Permittee. In the event Permittee's facilities are damaged or destroyed due to the Water Department's or the City and County of Denver's repair, replacement and/or operation of its facilities, repairs will be made by Permittee at its sole expense. Permittee agrees to defend, indemnify and save the City harmless and to repair or pay for the repair of any and all damages to said sanitary sewer, or those damages resulting from the failure of the sewer to properly function as a result of the permitted structure.
- (e) Permittee shall comply with all requirements of affected utility companies and pay for all costs of removal, relocation, replacement or rearrangement of utility company facilities. Existing telephone facilities shall not be utilized, obstructed or disturbed.
- (f) All construction in, under, on or over the Encroachment Area shall be accomplished in accordance with the Building Code of the City and County of Denver. Plans and Specifications governing the construction of the Encroachments shall be approved by the Manager of Public Works and the Director of the Building Inspection Division prior to construction. Upon completion, a reproducible

copy of the exact location and dimensions of the Encroachments shall be filed with the Manager of Public Works.

- (g) The sidewalk and street/alley over the Encroachment Area shall be capable of withstanding an HS-20 loading in accordance with the latest AASHTO Specifications. The installations within the Encroachment Area shall be constructed so that the paved section of the street/alley can be widened without requiring additional structural modifications. The sidewalk shall be constructed so that it can be removed and replaced without affecting structures within the Encroachment Area.
- (h) Permittee shall pay all costs of construction and maintenance of the Encroachment. Upon revocation of the permit or upon abandonment, Permittee shall pay all costs of removing the Encroachment from the Encroachment Area, and return the Encroachment Area to its original condition under the supervision of the City Engineer.
- (i) Permittee shall remove and replace any and all street/alley paving, sidewalks, and curb and gutter, both inside the Encroachment Area and in the rights-of-way adjacent thereto, that become broken, damaged or unsightly during the course of construction. In the future, Permittee shall also remove, replace or repair any street/alley paving, sidewalks, and curb and gutter that become broken or damaged when, in the opinion of the City Engineer, the damage has been caused by the activity of the Permittee within the Encroachment Area. All repair work shall be accomplished without cost to the City and under the supervision of the City Engineer.
- (j) The City reserves the right to make an inspection of the Encroachments contained within the Encroachment Area. An annual fee, subject to change, of \$200.00 shall be assessed.
- (k) This revocable permit shall not operate or be construed to abridge, limit or restrict the City and County of Denver in exercising its right to make full use of the Encroachment Area and adjacent rights-of-way as public thoroughfares nor shall it operate to restrict the utility companies in exercising their rights to construct, remove, operate and maintain their facilities within the Encroachment Area and adjacent rights-of-way.
- (l) During the existence of the Encroachments and this permit, Permittee, its successors and assigns, at its expense, and without cost to the City and County of Denver, shall procure and maintain a single limit comprehensive general liability insurance policy with a limit of not less than \$500,000.00. All coverage's are to be arranged on an occurrence basis and include coverage for those hazards normally identified as X.C.U. during construction. The insurance coverage required herein constitutes a minimum requirement and such enumeration shall in no way be deemed to limit or lessen the liability of the Permittee, its successors or assigns, under the terms of this permit. All insurance coverage required herein shall be written in a form and by a company or companies approved by the Risk Manager of the City and County of Denver and authorized to do business in the State of Colorado. A certified copy of all such insurance policies shall be filed with the Manager of Public Works, and each such policy shall contain a statement therein or

endorsement thereon that it will not be canceled or materially changed without written notice, by registered mail, to the Manager of Public Works at least thirty (30) days prior to the effective date of the cancellation or material change. All such insurance policies shall be specifically endorsed to include all liability assumed by the Permittee hereunder and shall name the City and County of Denver as an additional insured.

- (m) Permittee shall comply with the provisions of Article IV (Prohibition of Discrimination in Employment, Housing and Commercial Space, Public Accommodations, Educational Institutions and Health and Welfare Services) of Chapter 28 (Human Rights) of the Revised Municipal Code of the City and County of Denver. The failure to comply with any such provision shall be a proper basis for revocation of this permit.
- (n) The right to revoke this permit is expressly reserved to the City and County of Denver.
- (o) Permittee shall agree to indemnify and always save the City and County of Denver harmless from all costs, claims or damages arising, either directly or indirectly, out of the rights and privileges granted by this permit.

**SPECIAL CONDITIONS FOR THIS PERMIT**

- (p) none

A map of the area is attached hereto.

RJD: cs

cc: Asset Management, Steve Wirth  
City Council Office, Shelley Smith  
Councilperson Herndon and Aides  
Department of Law, Karen Aviles  
Department of Law, Brent Eisen  
Department of Law, Shaun Sullivan  
Department of Law, Caroline Martin  
Public Works, Alba Castro  
Public Works, Angela Casias  
Project File

Property Owner:  
Loren Martinez  
Little Man Ice Cream  
3216 Tejon Street  
Denver, CO 80211

Agent:  
Michael Koch  
Michael Koch Architects  
130 West 12<sup>th</sup> Ave  
Denver, CO 80218



## ORDINANCE/RESOLUTION REQUEST

Please email requests to Angela Casias  
at [angela.casias@DenverGov.org](mailto:angela.casias@DenverGov.org) by **12:00 pm on Monday**.

*\*All fields must be completed.\*  
Incomplete request forms will be returned to sender which may cause a delay in processing.*

Date of Request: November 18, 2016

Please mark one:  Bill Request or  Resolution Request

1. Has your agency submitted this request in the last 12 months?

Yes  No

If yes, please explain:

2. **Title:** (Include a concise, one sentence description – please include name of company or contractor and contract control number - that clearly indicates the type of request: **grant acceptance, contract execution, contract amendment, municipal code change, supplemental request, etc.**)

Request for a Resolution granting a revocable permit, subject to certain terms and conditions, to Little Man Ice Cream, their successors and assigns, to encroach into the right-of-way with an airplane wing attached to a kiosk. The wing will encroach into the right of way by 13 feet 2 inches with a footprint of 116 square feet and approximately 20 feet above the sidewalk at approximately 10155 East 29th Drive.

3. **Requesting Agency:** Public Works Engineering and Regulatory and Analytics

4. **Contact Person:** (With actual knowledge of proposed ordinance/resolution.)

- **Name:** Chaunda Sinn
- **Phone:** 720-865-3036
- **Email:** chaunda.sinn@gmail.com

5. **Contact Person:** (With actual knowledge of proposed ordinance/resolution who will present the item at Mayor-Council and who will be available for first and second reading, if necessary.)

- **Name:** Angela Casias
- **Phone:** 720-913-8529
- **Email:** angela.casias@denvergov.org

6. **General description/background of proposed ordinance including contract scope of work if applicable:**

Request for a Resolution granting a revocable permit, subject to certain terms and conditions, to Little Man Ice Cream, their successors and assigns, to encroach into the right-of-way with an airplane wing attached to a kiosk. The wing will encroach into the right of way by 13 feet 2 inches with a footprint of 116 square feet and approximately 20 feet above the sidewalk at approximately 10155 East 29th Drive.

**\*\*Please complete the following fields:** (Incomplete fields may result in a delay in processing. If a field is not applicable, please enter N/A for that field – please do not leave blank.)

- a. **Contract Control Number:** N/A
- b. **Contract Term:** N/A
- c. **Location:** (approx.) 10191 East 29<sup>th</sup> Drive
- d. **Affected Council District:** District 8, Councilman Herndon
- e. **Benefits:** N/A
- f. **Contract Amount (indicate amended amount and new contract total):** N/A

7. **Is there any controversy surrounding this ordinance?** (Groups or individuals who may have concerns about it?) **Please explain.**

None.

To be completed by Mayor's Legislative Team:

SIRE Tracking Number: \_\_\_\_\_

Date Entered: \_\_\_\_\_



# TIER III ENCROACHMENT EXECUTIVE SUMMARY

**Denver Public Works**  
Right-of-Way Engineering Services  
Engineering, Regulatory & Analytics Office

201 W Colfax Ave, Dept. 507  
Denver, CO 80202  
720-865-3003  
[www.denvergov.org](http://www.denvergov.org)

**What is an Encroachment:** A privately owned improvement that is located in, or project over or under the public Right-of-Way.

**Project Title:** 2016-ENCROACHMENT-0000049 Tier III Eastbridge Stapleton Constellation - Little Man Ice Cream

**Business name:** Little Man Ice Cream

**Description of Encroachment:** An airplane wing attached to a kiosk. The wing will encroach into the right of way by 13 feet 2 inches with a footprint of 116 square feet and approximately 20 feet above the sidewalk at approximately 10155 East 29th Drive.

**Explanation of why the Public Right of Way must be utilized for a private improvement:** The customer would like to install the replicated life-sized aircraft wing to attract visitors and make the retail presence on the street visible.

**Duration of the Encroachment:** permanent

**Annual Fees:** \$200.00 per year

**Additional Information:** None.



Location Map:

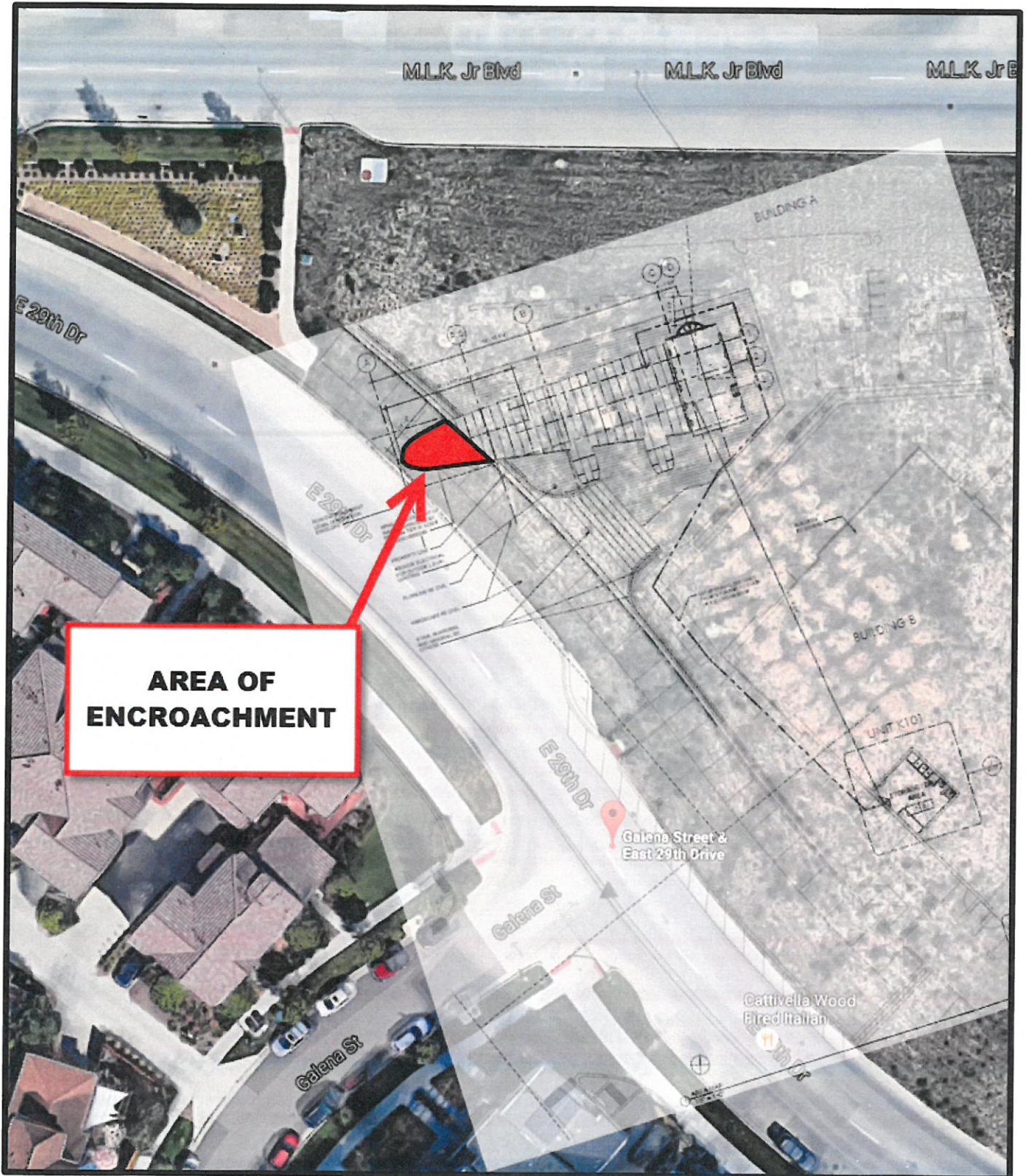



Legal Description

A part of East 29<sup>th</sup> Drive adjacent to Lot 1, Block 7, Stapleton Filing No. 15 (Reception No. 2005107063), situated in the E 1/2 of Section 27, T.3S., R.67W., of the 6<sup>th</sup> P.M., City and County of Denver, State of Colorado, and being more particularly described as follows:

**Commencing** at the Southwest Corner of Lot 1, Block 7, Stapleton Filing No. 15;  
Thence along the Northeasterly R.O.W. Line of East 29<sup>th</sup> Drive and along a curve to the right having a central angle of 11°47'20", a radius of 455.00 feet, an arc length of 93.62 feet a chord bearing of S49°16'09"E and a chord distance of 93.45 feet to the **Point of Beginning**;  
Thence continuing along the Northeasterly R.O.W. Line of East 29<sup>th</sup> Drive and along a curve to the right having a central angle of 01°47'25", a radius of 455.00 feet, an arc length of 14.22 feet a chord bearing of S42°28'46"E and a chord distance of 14.22 feet;  
Thence S75°02'12"W a distance of 17.36 feet;  
Thence N43°17'26"W a distance of 14.32 feet;  
Thence N75°02'12"E a distance of 17.58 feet to the **Point of Beginning**.

Parcel Contains (221 Square Feet) 0.0051 Acres

Date prepared: September 14, 2016  
Date of last revision:  
Prepared by: Charles N. Beckstrom, PLS No. 33202  
for and on behalf of  
Engineering Service Company  
14190 East Evans Ave.  
Aurora, Colorado 80014  
Phone: 303-337-1393  
[cbeckstrom@engineeringserviceco.com](mailto:cbeckstrom@engineeringserviceco.com)





# EXHIBIT

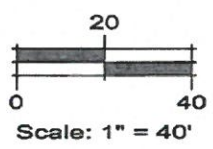
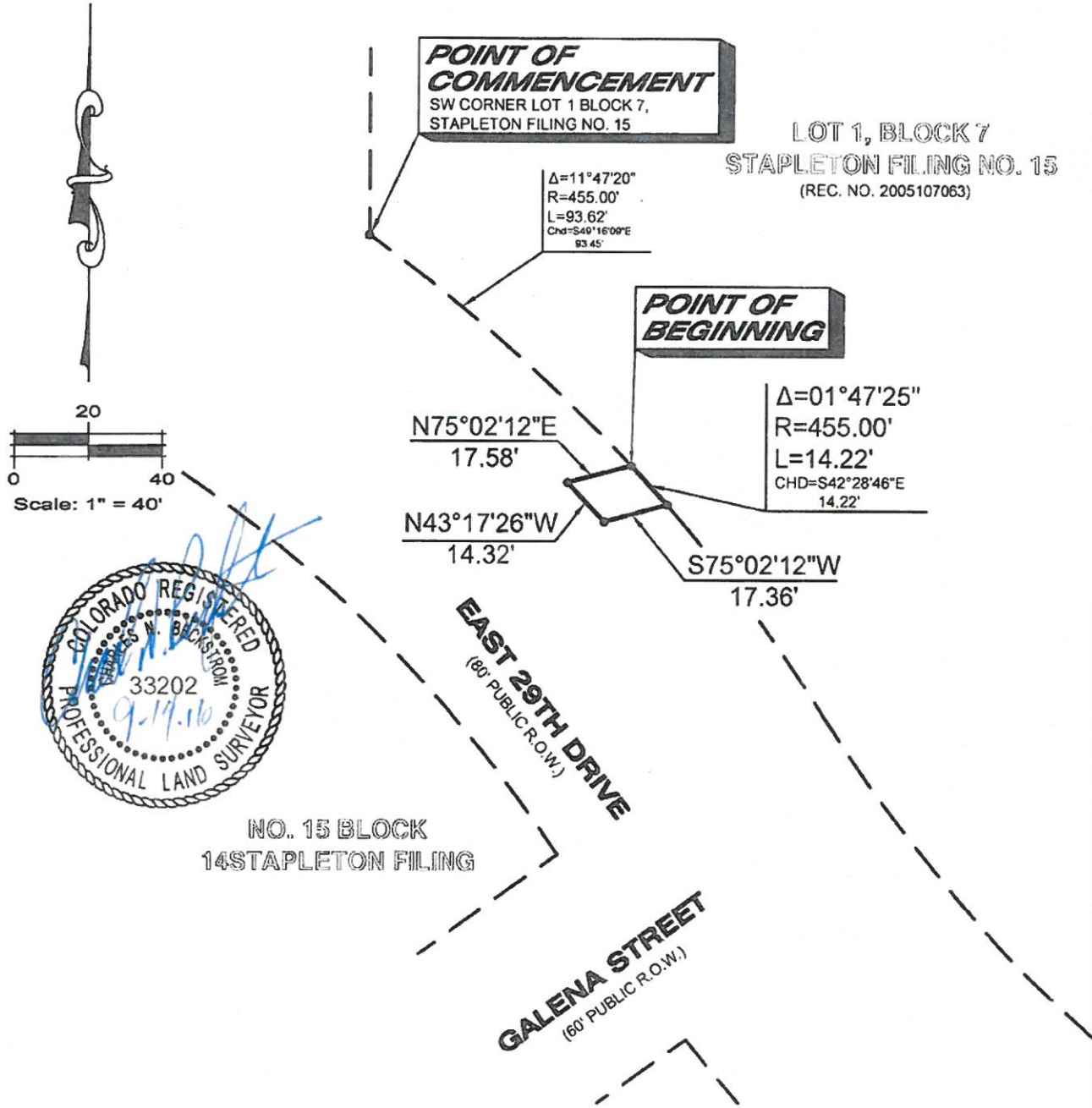

**ESC**  
**ENGINEERING SERVICE COMPANY**  
14190 East Evans Avenue  
Aurora, Colorado 80014  
P 303.337.1393 | F 303.337.7481

**PARCEL CONTAINS**  
221 SQUARE FEET  
0.0051 ACRES

## DENVER

## ENCROACHMENT EXHIBIT

Drawn By: <i>SLH</i>	Checked By: <i>CNB</i>	Project No.: 1132.1	Date: 9/14/2016
Scale: 1"=40'	File Name LITTLE MAN STAPLETON ENCROACHMENT EXHIBIT		

PART OF EAST 29TH DRIVE ADJACENT TO LOT 1, BLOCK 7,  
STAPLETON FILING NO. 15,  
SITUATED IN THE E 1/2 OF SECTION 27, T. 3S., R. 67W., OF THE 6TH P.M.  
CITY AND COUNTY OF DENVER, STATE OF COLORADO

Note: This exhibit does not represent a monumented survey. It is intended only to depict the attached description.