

## CONTRACT FOR ON-CALL CONSTRUCTION

**THIS CONTRACT FOR ON-CALL CONSTRUCTION** (“**Contract**”) is made and entered into as of the date stated on the City’s signature page below (the “**Effective Date**”) by and between the **CITY AND COUNTY OF DENVER**, a municipal corporation of the State of Colorado acting on behalf of its Department of Aviation (the “**City**”), and **MILENDER WHITE CONSTRUCTION CO.**, a Colorado corporation authorized to do business in the State of Colorado (“**Contractor** ”) (collectively the “**Parties**”).

### WITNESSETH

**WHEREAS**, the City, for at least three (3) consecutive days, advertised that proposals would be received for furnishing all labor, tools, supplies, equipment, materials and everything necessary and required for the construction and installation of work described in task orders issued under Contract No. 201952404, On-Call General Contractor at Denver International Airport (“**DEN**”); and

**WHEREAS**, proposals in response to said advertisement have been received by the Chief Executive Officer of DEN (the “**CEO**”), who has recommended that a contract for the work be made and entered into with Contractor, which was the lowest, responsive, qualified proposer; and

**WHEREAS**, Contractor is qualified, willing, and able to perform the work in accordance with its proposal and the Contract Documents defined below;

**NOW, THEREFORE**, for and in consideration of the compensation to be paid by the City to Contractor and subject to the terms of this Contracts, the Parties agree as follows:

### ARTICLE I. CONTRACT DOCUMENTS

It is agreed by the Parties that the instruments, drawings, and documents described below and whether attached to and bound with this Contract or not (the “**Contract Documents**”), are incorporated into the Contract by this reference, and are as fully a part of this Contract as if they were set out here verbatim and in full:

- Contract
- Request for Proposals
- Task Order(s)
- Building Information Modeling (“**BIM**”) if applicable
- Change Directives
- Change Orders
- Appendix 1 Federal Appendices
- Exhibit A Scope of Work
- Exhibit B Equal Employment Opportunity Provisions
- Exhibit C Insurance Requirements
- Exhibit D Prevailing Wage Schedules

- Exhibit E Standard Specifications for Construction General Contract Conditions (2011 Edition) (the “**Yellow Book**”) (“**General Conditions**”) (Table of Contents attached as Exhibit E)
- Exhibit F Performance & Payment Bond
- Exhibit G Request for Proposals and Contractor’s Response to Request for Proposal and Forms
- Exhibit H Schedule of Rates and Markups
- Exhibit I On Call Construction Task Order Proposals and Execution Process
- Exhibit J Special Conditions

In the event of an irreconcilable conflict between a provision of Article I through Article XXXII of this Contract document and any other provisions of the Contract Documents such that it is impossible to give effect to both, the order of precedence to determine which document shall control to resolve such conflict is as follows, in descending order:

1. Appendix 1 Federal Appendices
2. Contract
3. Exhibit G Request for Proposals and Contractor’s Response to Request for Proposal and Forms
4. Task Orders
5. Change Directives
6. Change Orders
7. Exhibit A Scope of Work
8. Exhibit I On Call Construction Task Order Proposals and Execution Process
9. Exhibit B Equal Employment Opportunity Provisions
10. Exhibit J Special Conditions
11. Exhibit E Standard Specifications for Construction General Contract Conditions (2011 Edition) (the “**Yellow Book**”) (“**General Conditions**”) (Table of Contents attached as Exhibit E)
12. Exhibit C Insurance Requirements
13. Exhibit D Prevailing Wage Schedules
14. Exhibit H Schedule of Rates and Markups
15. Exhibit F Performance & Payment Bond
16. Building Information Modeling (“**BIM**”) if applicable

The remaining order of precedence is established in General Conditions Title 4.

## **ARTICLE II. SCOPE OF WORK**

**A.** Contractor shall furnish all labor and tools, supplies, equipment, superintendence, materials, and everything necessary for and required to do, perform, and complete all of the work described, drawn, set forth, shown, and included in the Scope of Work, attached as **Exhibit A**, the Task Orders issued pursuant to this Contract, and the Contract Documents (the “**Work**”).

**B. Task Orders.** The Project Manager will issue task orders for work to be completed under this Agreement (“**Task Orders**”), and the Task Order process is specified in **Exhibit I**. The terms of each Task Order may include but are not limited to information regarding schedule,

staffing, and pricing. In the City's sole discretion, the Project Manager may elect to directly solicit or competitively procure the work under each Task Order. Bids for such Task Orders shall be submitted as required by the City, including as specified in *Exhibit I* and may not necessarily require utilization of the rates and markups in *Exhibit H*. Changed work in competitively bid Task Orders will utilize the rates and markups in *Exhibit H* unless otherwise specified in a Task Order.

### ARTICLE III. TERM OF CONTRACT

**A.** The Term of this Agreement shall commence on the Effective Date and shall expire 3 years from the Effective Date, unless terminated in accordance with the terms stated herein (the "**Expiration Date**"). The Term of this Agreement may be extended for two periods of one (1) year each, on the same terms and conditions, by written notice from the CEO to Contractor. However, no extension of the Term shall increase the Maximum Contract Liability stated below. If, at the Expiration Date, there remains any outstanding Work to be completed under a validly issued Task Order, the Senior Vice President of Airport Infrastructure Management, in his or her sole discretion, may direct the Contractor to complete the Work in accordance with the terms and conditions of the Task Order and this Contract.

**B.** Contractor agrees to begin the performance of the work required under this Contract within ten (10) days after being notified to commence work by the Senior Vice President of Aviation – Airport Infrastructure Management (the "**SVP-AIM**") and agrees to fully complete the Work in its entirety within the time frame established for each Task Order. This period of performance for each Task Order is also referred to as "**Contract Time**." The Contractor is not authorized to commence work prior to its receipt of each Task Order.

### ARTICLE IV. TERMS OF PAYMENT

**A.** The City agrees to pay Contractor for the performance and completion of all of the Work as required by the Scope of Work, each authorized Task Order and the Contract Documents, and Contractor agrees to accept as its full and only compensation therefor, a total amount of **Twenty Million Dollars and No Cents (\$20,000,000.00)** (the "**Maximum Contract Amount**"). The contractor acknowledges that this Contract is an On-Call Contract and there is no obligation for the City to issue any Task Orders under this Contract.

**B.** In no event will the City's entire liability under this Contract exceed the Maximum Contract Amount, as adjusted by duly authorized Change Orders in accordance with this Contract. The Parties specifically agree that any performance by Contractor hereunder shall not subject the City to any cost, charge, or fee not specified above.

**C. Rates and Markups.** The Schedule of Rates and Markups is set forth in *Exhibit H*. Certain initial hourly rates, including any applicable multiplier, are set forth in *Exhibit H*. The Project Manager, in his or her sole discretion, may annually adjust these hourly rates and the Hourly Rate for Allowances on which these hourly rates charged to the City are calculated, on the anniversary of the Effective Date through a Task Order applicable to future work as further provided in the Task Order. Hourly rate adjustments shall not exceed the Denver-Aurora-Lakewood Consumer Price Index issued by the U.S. Department of Labor, Bureau of Labor Statistics.

## **ARTICLE V. VERIFIED STATEMENT OF CLAIMS**

Colorado Revised Statutes § 38-26-107 (“**C.R.S.**”) requires that, in the event any person or company files a verified statement of amounts due and unpaid in connection with a claim for labor and materials supplied on this project, the City shall withhold from payments to Contractor sufficient funds to insure the payment of any such claims. Should the City be made a party to any lawsuit to enforce such unpaid claims or any lawsuit arising out of or relating to such withheld funds, Contractor agrees to pay to the City its costs and a reasonable attorney’s fee incurred in any such lawsuit. Because the City Attorney Staff does not bill the City for legal services on an hourly basis, Contractor agrees a reasonable fee shall be computed at the rate of two hundred dollars and no cents (\$200.00) per hour of City Attorney time.

## **ARTICLE VI. DISPUTES**

All disputes arising under or related to this Contract shall be resolved by administrative hearing under the procedures described in Denver Revised Municipal Code Section 5-17 (“**D.R.M.C.**”) and all related rules and procedures. The determination resulting from said administrative hearing shall be final, subject only to Contractor's right to appeal the determination under Colorado Rule of Civil Procedure, Rule 106.

## **ARTICLE VII. DEFENSE AND INDEMNIFICATION**

**A.** To the fullest extent permitted by law, Contractor hereby agrees to defend, indemnify, reimburse and hold harmless City, its appointed and elected officials, agents and employees for, from and against all liabilities, claims, judgments, suits or demands for damages to persons or property arising out of, resulting from, or related to the work performed under this Contract that are due to the negligence or fault of Contractor or Contractor’s agents, representatives, subcontractors, or suppliers (“**Claims**”). This indemnity shall be interpreted in the broadest possible manner consistent with the applicable law to indemnify the City.

**B.** Contractor’s duty to defend and indemnify City arise at the time written notice of the Claim is first provided to the City regardless of whether suit has been filed and even if Contractor is not named as a Defendant.

**C.** Contractor will defend any and all Claims which may be brought or threatened against the City and will pay on behalf of the City any expenses incurred by reason of such Claims including, but not limited to, court costs and attorney’s fees incurred in defending and investigating such Claims or seeking to enforce this indemnity obligation, including but not limited to time expended by the City Attorney Staff, whose costs shall be computed at the rate specified in Article V. Such payments on behalf of the City shall be in addition to any other legal remedies available to City and shall not be considered the City’s exclusive remedy.

**D.** Insurance coverage requirements specified in this Contract shall in no way lessen or limit the liability of Contractor under the terms of this indemnification obligation. Contractor shall obtain, at its own expense, any additional insurance that it deems necessary for the City’s protection in the performance of this Contract.

**E.** This defense and indemnification obligation shall survive the expiration or termination of this Contract.

### **ARTICLE VIII. WAIVER OF C.R.S. § 13-20-801, *et seq.***

Notwithstanding any other provision of this Contract, Contractor specifically waives all of the provisions of C.R.S. §§ 13-20-801 *et seq.* as they may relate to Contractor's performance under this Contract.

### **ARTICLE IX. LIQUIDATED DAMAGES**

If Contractor fails to achieve Substantial Completion of the Work pursuant to each Task Order within the Contract Time or fails to substantially complete the Work described in the Scope of Work or any Task Order within the time set forth in the Special Conditions or the applicable Task Order, the City will suffer substantial damages, which damages would be difficult to accurately determine. The Parties hereto have considered the possible elements of damages and have agreed that the amount of liquidated damages for Contractor's failure to substantially complete the work pursuant to each Task Order within the Contract Time shall be specified in the Task Order. If Contractor shall fail to pay such liquidated damages promptly upon demand therefor, the Surety on its Performance Bond and Payment Bond shall pay such damages. Also, the City may withhold all, or any part of, such liquidated damages from any payment due Contractor. Additional provisions relating to liquidated damages are set forth in the Construction Contract General Conditions and Special Conditions.

### **ARTICLE X. INSURANCE REQUIREMENTS**

**A.** Contractor shall obtain and keep in force all of the minimum insurance coverage forms and amounts set forth in *Exhibit C* ("**Insurance Requirements**") during the entire term of this Contract, including any extensions of the Contract or other extended period stipulations stated in *Exhibit C*. All certificates of insurance and any required endorsements must be received and approved by DEN Risk Management before any airport access or work commences.

**B.** Unless specifically excepted in writing by DEN Risk Management, if Contractor shall be using subcontractors to provide any part of the services under this Contract, Contractor shall do one of the following:

1. Include all subcontractors performing services hereunder as insureds under its required insurance and specifically list on all submitted certificates of insurance required under *Exhibit C*; or
2. Ensure that each subcontractor provides its own insurance coverage in accordance with the requirements set forth in this Contract.

**C.** The City in no way warrants or represents the minimum limits contained herein are sufficient to protect Contractor from liabilities arising out of the performance of the terms and conditions of this Contract by Contractor, its agents, representatives, employees, or subcontractors. Contractor shall assess its own risks and maintain higher limits and/or broader coverage as it deems appropriate and/or prudent. Contractor is not relieved of any liability or other obligations assumed

or undertaken pursuant to this Contract by reason of its failure to obtain or maintain insurance in sufficient amounts, duration, or types.

**D.** In no event shall the City be liable for any of the following: (i) business interruption or other consequential damages sustained by Contractor; (ii) damage, theft, or destruction of Contractor's inventory, or property of any kind; or (iii) damage, theft, or destruction of an automobile, whether or not insured.

**E.** The Parties understand and agree that the City, its elected and appointed officials, employees, agents and volunteers are relying on, and do not waive or intend to waive by any provisions of this Contract, the monetary limitations and any other rights, immunities and protections provided by the Colorado Governmental Immunity Act, C.R.S. §§ 24-10-101, *et seq.*, or otherwise available to the City, its elected and appointed officials, employees, agents and volunteers.

#### **ARTICLE XI. CONTRACT BINDING**

It is agreed that this Contract shall be binding on and inure to the benefit of the Parties hereto, their heirs, executors, administrators, assigns, and successors.

#### **ARTICLE XII. SEVERABILITY**

If any part, portion, or provision of this Contract shall be found or declared null, void, or unenforceable for any reason whatsoever by any court of competent jurisdiction or any governmental agency having authority thereover, only such part, portion, or provision shall be affected thereby and all other parts, portions, and provisions of this Contract shall remain in full force and effect.

#### **ARTICLE XIII. ASSIGNMENT**

Contractor shall not assign, pledge or transfer its duties, obligations, and rights under this Contract, in whole or in part, without first obtaining the written consent of the CEO or his/her authorized representative. Any attempt by Contractor to assign or transfer its rights hereunder without such prior written consent shall, at the option of the CEO or his/her authorized representative, automatically terminate this Contract and all rights of Contractor hereunder.

#### **ARTICLE XIV. APPROPRIATIONS**

Payment will be in accordance with the provisions of the Contract Documents, including Title 9 of the General Conditions, and will be made solely and exclusively from funds appropriated and otherwise lawfully made available for the purposes of this Contract from the City and County of Denver Municipal Airport System Funds. The City has no obligation to make payments from any other fund or source or to make additional appropriations or allocations to such fund to satisfy such costs or other obligations.

**ARTICLE XV. APPROVALS**

In the event this Contract calls for the payment by the City of Five Million Dollars and no cents (\$5,000,000.00) or more, approval by the Denver City Council, acting by Resolution in accordance with Section 3.2.6 of the Charter of the City and County of Denver, is and shall be an express condition precedent to the lawful and binding execution and performance of this Contract.

**ARTICLE XVI. JOINT VENTURE**

If Contractor is a Joint Venture, the partners to the Joint Venture shall be jointly and severally liable to the City for the performance of all duties and obligations of Contractor which are set forth in the Contract.

**ARTICLE XVII. NO DISCRIMINATION IN EMPLOYMENT**

In connection with the performance of work under this Contract, Contractor agrees not to refuse to hire, discharge, promote or demote, or to discriminate in matters of compensation against any person otherwise qualified, solely because of race, color, religion, national origin, gender, age, military status, sexual orientation, gender variance, marital status, or physical or mental disability; and Contractor further agrees to insert the foregoing provision in all subcontracts hereunder.

**ARTICLE XVIII. COORDINATION OF SERVICES**

Contractor agrees to perform its work under this Contract in accordance with the operational requirements of DEN, and all work and movement of personnel or equipment on areas included within the DEN site shall be subject to the regulations and restrictions established by the City or its authorized agents.

**ARTICLE XIX. COMPLIANCE WITH ALL LAWS AND REGULATIONS**

Contractor and its subcontractor(s) shall perform all work under this Contract in compliance with all existing and future applicable laws, rules, regulations and codes of the United States and the State of Colorado and with the Charter, ordinances and rules and regulations of the City.

**ARTICLE XX. NON-EXCLUSIVE RIGHTS**

This agreement does not create an exclusive right for Contractor to perform the work described herein at the Airport. The City may, at any time, award other agreements to other contractors or consultants for the same or similar services to those described herein. In the event of a dispute between Contractor and any other party at DEN, including DEN itself, as to the privileges of the parties under their respective agreements, DEN shall determine the privileges of each party and Contractor agrees to be bound by DEN's decision.

**ARTICLE XXI. PROMPT PAYMENT**

**A.** The City will make monthly progress payments to the Contractor for all services performed under this Agreement based upon the Contractor's monthly invoices. Such invoices

shall be in a form acceptable to the City and shall include detail of the time worked by the Contractor's own personnel, billings from subcontractors, and all other information necessary to assess the Contractor's progress. Invoices shall be accompanied by documentation of expenses for which reimbursement is sought, and all other supporting documentation required by the City. The City's Prompt Payment Ordinance, §§ 20-107 to 20-118, D.R.M.C., applies to invoicing and payment under this Contract.

**B.** Final Payment to the Contractor shall not be made until after the Project is accepted, and all certificates of completion, record drawings and reproducible copies are delivered to the City, and the Contract is otherwise fully performed by the Contractor. The City may, at the discretion of the Director, withhold reasonable amounts from billing and the entirety of the final payment until all such requirements are performed to the satisfaction of the Director. However, no deductions shall be made from the Contractor's compensation because of penalty, liquidated damages or other sums withheld from payments to contractor(s).

**C.** For contracts of one million dollars (\$1,000,000.00) and over, the Contractor is required to comply with the Contractor Prompt Payment provisions under § 28-72, D.R.M.C., with regard to payments by the Contractor to MWBE subcontractors. The Contractor shall make payment by no later than thirty-five (35) days from receipt by the Contractor of the subcontractor's invoice.

#### **ARTICLE XXII. OWNERSHIP AND DELIVERABLES.**

Upon payment to Contractor, all records, data, deliverables, and any other work product prepared by Contractor or any custom development work performed by Contractor for the purpose of performing this Contract on or before the day of payment shall become the sole property of the City. Upon request by the City, or based on any schedule agreed to by Contractor and the City, Contractor shall provide the City with copies of the data/files that have been uploaded to any database maintained by or on behalf of Contractor or otherwise saved or maintained by Contractor as part of the services provided to the City under this Contract. All such data/files shall be provided to the City electronically in a format agreed to by the Parties. Contractor also agrees to allow the City to review any of the procedures Contractor uses in performing any work or other obligations under this Contract, and to make available for inspection any and all notes, documents, materials, and devices used in the preparation for or performance of any of the scope of work, for up to six (6) years after termination of this Contract. Upon written request from the City, Contractor shall deliver any information requested pursuant to this Article within ten (10) business days in the event a schedule or otherwise agreed-upon timeframe does not exist.

#### **ARTICLE XXIII. COLORADO OPEN RECORDS ACT**

**A.** Contractor acknowledges that the City is subject to the provisions of the Colorado Open Records Act ("CORA"), C.R.S. §§ 24-72-201 *et seq.*, and Contractor agrees that it will fully cooperate with the City in the event of a request or lawsuit arising under such act for the disclosure of any materials or information which Contractor asserts is confidential or otherwise exempt from disclosure. Any other provision of this Contract notwithstanding, all materials, records, and information provided by Contractor to the City shall be considered confidential by the City only



to the extent provided in CORA, and Contractor agrees that any disclosure of information by the City consistent with the provisions of CORA shall result in no liability of the City.

**B.** In the event of a request to the City for disclosure of such information, time and circumstances permitting, the City will make a good faith effort to advise Contractor of such request in order to give Contractor the opportunity to object to the disclosure of any material Contractor may consider confidential, proprietary, or otherwise exempt from disclosure. In the event Contractor objects to disclosure, the City, in its sole and absolute discretion, may file an application to the Denver District Court for a determination of whether disclosure is required or exempted. In the event a lawsuit to compel disclosure is filed, the City may tender all such material to the court for judicial determination of the issue of disclosure. In both situations, Contractor agrees it will either waive any claim of privilege or confidentiality or intervene in such legal process to protect materials Contractor does not wish disclosed. Contractor agrees to defend, indemnify, and hold harmless the City, its officers, agents, and employees from any claim, damages, expense, loss, or costs arising out of Contractor's objection to disclosure, including prompt reimbursement to the City of all reasonable attorney's fees, costs, and damages the City may incur directly or may be ordered to pay by such court, including but not limited to time expended by the City Attorney Staff, whose costs shall be computed at the rate of two hundred dollars and no cents (\$200.00) per hour of City Attorney time.

#### **ARTICLE XXIV. EXAMINATION OF RECORDS AND AUDITS**

**A.** Any authorized agent of the City, including the City Auditor or his or her representative, has the right to access, and the right to examine, copy and retain copies, at City's election in paper or electronic form, any pertinent books, documents, papers and records related to Contractor's performance pursuant to this Agreement, provision of any goods or services to the City, and any other transactions related to this Agreement. Contractor shall cooperate with City representatives and City representatives shall be granted access to the foregoing documents and information during reasonable business hours and until the latter of six (6) years after the final payment under the Agreement or expiration of the applicable statute of limitations. When conducting an audit of this Agreement, the City Auditor shall be subject to government auditing standards issued by the United States Government Accountability Office by the Comptroller General of the United States, including with respect to disclosure of information acquired during the course of an audit. No examination of records and audits pursuant to this paragraph shall require Contractor to make disclosures in violation of state or federal privacy laws. Contractor shall at all times comply with D.R.M.C. §20-276.

**B.** Additionally, Contractor agrees until the expiration of six (6) years after the final payment under this Agreement, any duly authorized representative of the City, including the CEO or his or her representative, shall have the right to examine any pertinent books, documents, papers and records of Contractor related to Contractor's performance of this Agreement, including communications or correspondence related to Contractor's performance, without regard to whether the work was paid for in whole or in part with federal funds or was otherwise related to a federal grant program.

**C.** In the event the City receives federal funds to be used toward the services performed under this Agreement, the Federal Aviation Administration ("FAA"), the Comptroller

General of the United States and any other duly authorized representatives shall have access to any books, documents, papers and records of Contractor which are directly pertinent to a specific grant program for the purpose of making audit, examination, excerpts and transcriptions. Contractor further agrees that such records will contain information concerning the hours and specific services performed along with the applicable federal project number.

#### **ARTICLE XXV. PREVAILING WAGE REQUIREMENTS**

**A.** Contractor shall comply with, and agrees to be bound by, all requirements, conditions and determinations of the City regarding the Payment of Prevailing Wages Ordinance, D.R.M.C. §§20-76 through 20-79, including, but not limited to, the requirement that every covered worker working on a City-owned or leased building or on City-owned land shall be paid no less than the prevailing wages and fringe benefits in effect on the date the bid or request for proposal was advertised. In the event a request for bids, or a request for proposal, was not advertised, Contractor shall pay every covered worker no less than the prevailing wages and fringe benefits in effect on the date funds for the contract were encumbered.

Date bid or proposal issuance was advertised: February 10, 2020.

If contract opportunity was not advertised, date of written encumbrance: N/A

**B.** Prevailing wage and fringe rates will adjust on the yearly anniversary of the actual date of bid or proposal issuance, if applicable, or the date of the written encumbrance if no bid/proposal issuance date is applicable. Unless expressly provided for in this Contract, Contractor will receive no additional compensation for increases in prevailing wages or fringe rates.

**C.** Contractor shall provide the Auditor of the City and County of Denver with a list of all subcontractors providing any services under the Contract.

**D.** Contractor shall provide the Auditor with electronically-certified payroll records for all covered workers employed under the Contract in a manner specified by the Auditor.

**E.** Contractor shall prominently post at the work site the current prevailing wage and fringe rates. The posting must inform workers that any complaints regarding the payment of prevailing wages or fringe benefits may be submitted to the Denver Auditor by calling 720-913-5000 or emailing [auditor@denvergov.org](mailto:auditor@denvergov.org).

**F.** If Contractor fails to pay workers as required by the Prevailing Wage Ordinance, Contractor will not be paid until documentation of payment satisfactory to the Auditor has been provided. The Auditor may enforce the Prevailing Wage Ordinance in a manner provided by law, including the Prevailing Wage Ordinance. The City also may, by written notice, suspend or terminate work if Contractor fails to pay required wages and fringe rates.

#### **ARTICLE XXVI. MINIMUM WAGE REQUIREMENTS**

To the extent required by law, Contractor shall comply with and agrees to be bound by all requirements, conditions, and the City determinations regarding the City's Minimum Wage Ordinance, §§20-82 through 20-84 D.R.M.C., including, but not limited to, the requirement that

every covered worker shall be paid no less than the City Minimum Wage in accordance with the City's Minimum Wage Ordinance. By executing this Agreement, Contractor expressly acknowledges that Contractor is aware of the requirements of the City's Minimum Wage Ordinance and that any failure by Contractor, or any other individual or entity acting subject to this Agreement, to strictly comply with the foregoing D.R.M.C. Sections shall result in the penalties and other remedies authorized therein.

## **ARTICLE XXVII. COMPLIANCE WITH MINORITY/WOMEN BUSINESS ENTERPRISE REQUIREMENTS**

**A.** This Agreement is subject to Article III, Divisions 1 and 3 of Chapter 28, Denver Revised Municipal Code ("**D.R.M.C.**"), designated as §§ 28-31 to 28-40 and 28-51 to 28-90 (the "**MWBE Ordinance**") and any Rules or Regulations promulgated pursuant thereto. The contract goal for MWBE participation established for this Agreement by the Division of Small Business Opportunity ("**DSBO**") is 25 %.

**B.** Under § 28-68, D.R.M.C., the Contractor has an ongoing, affirmative obligation to maintain for the duration of this Agreement, at a minimum, compliance with its originally achieved level of MWBE participation upon which this Agreement was awarded, unless the City initiates a material alteration to the scope of work affecting MWBEs performing on this Agreement through change order, contract amendment, force account, or as otherwise described in § 28-70, D.R.M.C. The Contractor acknowledges that:

1. If directed by DSBO, the Contractor is required to develop and comply with a Utilization Plan in accordance with § 28-62, D.R.M.C. Along with the Utilization Plan requirements, the Contractor must establish and maintain records and submit regular reports, as directed by DSBO, which will allow the City to assess progress in complying with the Utilization Plan and achieving the MWBE participation goal. The Utilization Plan is subject to modification by DSBO.
2. If change orders or any other contract modifications are issued under the Contract, the Contractor shall have a continuing obligation to immediately inform DSBO in writing of any agreed upon increase or decrease in the scope of work of such contract, upon any of the bases discussed in § 28-70, D.R.M.C., regardless of whether such increase or decrease in scope of work has been reduced to writing at the time of notification.
3. If change orders or other amendments or modifications are issued under the contract that include an increase in the scope of work of this Contract, whether by amendment, change order, force account or otherwise, which increases the dollar value of the contract, whether or not such change is within the scope of work designated for performance by an MWBE at the time of contract award, such change orders or contract modification shall be immediately submitted to DSBO for notification purposes.
4. Those amendments, change orders, force accounts or other contract modifications that involve a changed scope of work that cannot be performed by existing project subcontractors are subject to the original contract goal. The Contractor shall satisfy the goal with respect to such changed scope of work by soliciting new MWBEs in

accordance with § 28-70, D.R.M.C. The Contractor must also satisfy the requirements under §§ 28-60 and 28-73, D.R.M.C., with regard to changes in scope or participation. The Contractor shall supply to the DSBO Director all required documentation described in §§ 28-60, 28-70, and 28-73 D.R.M.C. with respect to the modified dollar value or work under the contract.

5. Failure to comply with these provisions may subject the Contractor to sanctions set forth in § 28-76 of the MWBE Ordinance.
6. Should any questions arise regarding specific circumstances, the Contractor should consult the MWBE Ordinance or may contact the Project's designated DSBO representative at (720) 913-1999.

### **ARTICLE XXVIII. SENSITIVE SECURITY INFORMATION**

Contractor acknowledges that, in the course of performing its work under this Agreement, Contractor may be given access to Sensitive Security Information ("SSI"), as material is described in the Code of Federal Regulations, 49 C.F.R. Part 1520. Contractor specifically agrees to comply with all requirements of the applicable federal regulations, including but not limited to, 49 C.F.R. Parts 15 and 1520. Contractor understands any questions it may have regarding its obligations with respect to SSI must be referred to the DEN's Security Office.

### **ARTICLE XXIX. DEN SECURITY**

**A.** Contractor, its officers, authorized officials, employees, agents, subcontractors, and those under its control, shall comply with safety, operational, or security measures required of Contractor or the City by the FAA or TSA. If Contractor, its officers, authorized officials, employees, agents, subcontractors or those under its control, fail or refuse to comply with said measures and such non-compliance results in a monetary penalty being assessed against the City, then, in addition to any other remedies available to the City, Contractor shall fully reimburse the City any fines or penalties levied against the City, and any attorney fees or related costs paid by the City as a result of any such violation. Contractor must pay this amount within fifteen (15) days from the date of the invoice or written notice. Any fines and fees assessed by the FAA or TSA against the City due to the actions of Contractor and/or its agents will be deducted directly from the invoice for that billing period.

**B.** Contractor is responsible for compliance with Airport Security regulations and 49 C.F.R. Parts 1542 (Airport Security) and 14 C.R.F. Parts 139 (Airport Certification and Operations). Any and all violations pertaining to Parts 1542 and 139 resulting in a fine will be passed on to and borne by Contractor. The fee/fine will be deducted from the invoice at time of billing.

### **ARTICLE XXX. FEDERAL RIGHTS**

**A.** This Contract is subject and subordinate to the terms, reservations, restrictions and conditions of any existing or future contracts between the City and the United States, the execution of which has been or may be required as a condition precedent to the transfer of federal rights or property to the City for airport purposes, and the expenditure of federal funds for the extension,

expansion or development of the Denver Municipal Airport System. It also is subject to the terms below and in Appendix 1 to this Contract.

1. General Civil Rights: Contractor agrees to comply with pertinent statutes, Executive Orders and such rules as are promulgated to ensure that no person shall, on the grounds of race, creed, color, national origin, sex, age, or disability be excluded from participating in any activity conducted with or benefiting from Federal Assistance. This provision binds Contractor and subtier contractors from the bid solicitation period through the completion of the contract. This provision is in addition to that required of Title VI of the Civil Rights Act of 1964.

2. Federal Fair Labor Standards Act: This Contract incorporates by reference the provisions of 29 C.F.R. Part 201, the Federal Fair Labor Standards Act (“FLSA”), with the same force and effect as if given in full text. The FLSA sets minimum wage, overtime pay, recordkeeping, and child labor standards for full and part-time workers. Contractor agrees to incorporate by reference the provisions of FLSA in all contracts and subcontracts resulting from this Contract. Contractor has full responsibility to monitor compliance to the referenced regulation. Contractor must address any claims or disputes arising from this requirement directly with the U.S. Department of Labor – Wage and Hour Division.

3. Occupational Safety and Health Act: This Contract incorporates by reference the requirements of 29 C.F.R. Part 1910 with the same force and effect as if given in full text. Contractor must provide a work environment that is free from recognized hazards that may cause death or serious physical harm to the employee. Contractor retains full responsibility to monitor its compliance and any subcontractor’s compliance with the applicable requirements of the Occupational Safety and Health Act of 1970 (29 C.F.R. Part 1910). Contractor must address any claims or disputes that pertain to a referenced requirement directly with the U.S. Department of Labor – Occupational Safety and Health Administration.

4. Contractor covenants it will include the provisions of this section in every subcontract, including procurements of materials and leases of equipment, unless exempt by the Federal Acts, Regulations and directives issued pursuant thereto. Contractor covenants it will take action with respect to any subcontract or procurement as City or the FAA may direct as a means of enforcing such provisions including sanctions for noncompliance. Provided, that if Contractor becomes involved in, or is threatened with litigation by a subcontractor, or supplier because of such direction, Contractor may request City to enter into any litigation to protect the interests of City. In addition, Contractor may request the United States to enter into the litigation to protect the interests of the United States.

## **ARTICLE XXXI. CITY EXECUTION OF CONTRACT**

This Contract is expressly subject to, and shall become effective upon, the execution of all signatories of the City and, if required, the approval of Denver City Council. This Contract may

be executed in two or more counterparts, each of which shall be deemed an original, but all of which together shall constitute one and the same.

**ARTICLE XXXII. ELECTRONIC SIGNATURES AND ELECTRONIC RECORDS**

The Contract, and any other documents requiring a signature hereunder, may be signed electronically by the City and/or Contractor in the manner specified by the City. The Parties agree not to deny the legal effect or enforceability of the Contract solely because it is in electronic form or because an electronic record was used in its formation. The Parties agree not to object to the admissibility of the Contract in the form of an electronic record, or a paper copy of an electronic document, or a paper copy of a document bearing an electronic signature, on the ground that it is an electronic record or electronic signature or that it is not in its original form or is not an original.

**[END OF PAGE]**

**Contract Control Number:** PLANE-202055712-00  
**Contractor Name:** MILENDER WHITE CONSTRUCTION CO.

IN WITNESS WHEREOF, the parties have set their hands and affixed their seals at Denver, Colorado as of:

**SEAL**

**CITY AND COUNTY OF DENVER:**

**ATTEST:**

By:

\_\_\_\_\_

\_\_\_\_\_

**APPROVED AS TO FORM:**

**REGISTERED AND COUNTERSIGNED:**

Attorney for the City and County of Denver

By:

By:

\_\_\_\_\_

\_\_\_\_\_

By:

\_\_\_\_\_

**Contract Control Number:**  
**Contractor Name:**

PLANE-202055712-00  
MILENDER WHITE CONSTRUCTION CO.

By:  \_\_\_\_\_  
A97187092456441...

Name: Darren Hinton  
(please print)

Title: Manager  
(please print)

ATTEST: [if required]

By: \_\_\_\_\_

Name: \_\_\_\_\_  
(please print)

Title: \_\_\_\_\_  
(please print)



## **Appendix No. 1**

### **Standard Federal Assurances and Nondiscrimination Non-Federal Construction Provision**

## **APPENDIX 1-A**

### **GENERAL CIVIL RIGHTS PROVISIONS**

The contractor agrees to comply with pertinent statutes, Executive Orders and such rules as are promulgated to ensure that no person shall, on the grounds of race, creed, color, national origin, sex, age, or disability be excluded from participating in any activity conducted with or benefiting from Federal assistance.

This provision binds the contractor and subtier contractors from the bid solicitation period through the completion of the contract. This provision is in addition to that required of Title VI of the Civil Rights Act of 1964.

### **COMPLIANCE WITH NONDISCRIMINATION REQUIREMENTS**

The term "sponsor" shall mean the "City."

During the term of this Contract, the Contractor, for itself, its assignees and successors in interest (hereinafter referred to as the "Contractor") agrees as follows:

1. **Compliance with Regulations.** The Contractor will comply with the Title VI List of Pertinent Non-Discrimination Statutes and Authorities, as they may be amended from time to time, which are herein incorporated by reference and made part of this Agreement.

2. **Nondiscrimination.** The Contractor, with regard to the work performed by it during this Agreement, will not discriminate on the grounds of race, creed, color, national origin, or sex in the selection and retention of subcontractors, including procurements of materials and leases of equipment. The Contractor will not participate directly or indirectly in the discrimination prohibited by the Acts and Regulations, including employment practices when the Agreement covers any activity, project, or program set forth in Appendix B of 49 CFR Part 21.

3. **Solicitations for Subcontractors, Including Procurements of Materials and Equipment.** In all solicitations, either by competitive bidding or negotiation, made by the Contractor for work to be performed under a subcontract, including procurements of materials or leases of equipment, each potential subcontractor or supplier will be notified by the Contractor of the Contractor's obligations under this Agreement and the Acts and Regulations relative to nondiscrimination on the grounds of race, color, or national origin.

4. **Information and Reports.** The Contractor will provide all information and reports required by the Acts, Regulations or directives issued pursuant thereto and will permit access to its books, records, accounts other sources of information, and its facilities as may be determined by the sponsor or the Federal Aviation Administration (FAA) to be pertinent to ascertain compliance with such Acts, Regulations, and instructions. Where any information required of a Contractor is in the exclusive possession of another who fails or refuses to furnish this information, the Contractor shall so certify to the sponsor or the FAA, as appropriate, and

will set forth what efforts it has made to obtain the information.

5. **Sanctions for Noncompliance.** In the event of a Contractor's noncompliance with the nondiscrimination provisions of this Agreement, the sponsor will impose such Contract sanctions as it or the FAA may determine to be appropriate, including, but not limited to:

- a. Withholding of payments to the Contractor under this Agreement until the Contractor complies, and/or;
- b. Cancelling, terminating, or suspending this Agreement, in whole or in part.

6. **Incorporation of Provisions.** The Contractor will include the provisions of paragraphs one (1) through six (6) in every subcontract, including procurements of materials and leases of equipment, unless exempt by the Acts, the Regulations or directives issued pursuant thereto. The Contractor will take action with respect to any subcontract or procurement as the sponsor or the FAA may direct as a means of enforcing such provisions including sanctions for noncompliance. Provided, that if the Contractor becomes involved in, or is threatened with litigation by a subcontractor, or supplier because of such direction, the Contractor may request the sponsor to enter into such litigation to protect the interests of the sponsor. In addition, the Contractor may request the United States to enter into such litigation to protect the interests of the United States.

## **APPENDIX 1-C**

### **CLAUSES FOR TRANSFER OF REAL PROPERTY ACQUIRED OR IMPROVED UNDER THE ACTIVITY, FACILITY, OR PROGRAM**

As used below, the term “sponsor” will mean City.

Contractor, for himself/herself, his/her heirs, personal representatives, successors in interest, and assigns, as part of consideration hereof, does hereby covenant and agree, as a covenant running with the land that:

1. In the event facilities are constructed, maintained, or otherwise operated on the property described in this Agreement for a purpose for which a FAA activity, facility, or program is extended or for another purpose involving the provision of similar services or benefits, the Contractor will maintain and operate such facilities and services in compliance with all requirements imposed by the Nondiscrimination Acts and Regulations listed in the Pertinent List of Nondiscrimination Authorities, as may be amended from time to time, such that no person on the grounds of race, color, or national origin, will be excluded from participation in, denied the benefits of, or be otherwise subjected to discrimination in the use of said facilities.
2. With respect to this Agreement, in the event of breach of any of the above Nondiscrimination covenants, sponsor will have the right to terminate this Agreement, and to enter, re-enter, and repossess said lands and facilities thereon, and hold the same as if this Agreement had never been made or issued.

## **APPENDIX 1-D**

### **STANDARD FEDERAL ASSURANCES AND NONDISCRIMINATION IN CONSTRUCTION, USE, OR ACCESS TO FACILITES**

As used below, the term "sponsor" will mean City.

- A. Contractor for himself/herself, his/her heirs, personal representatives, successors in interest, and assigns, as part of the consideration hereof, does hereby covenant and agree, as a covenant running with the land, that (1) no person on the ground of race, color, or national origin, will be excluded from participation in, denied the benefits of, or be otherwise subjected to discrimination in the use of said facilities, (2) that in the construction of any improvements on, over, or under such land, and the furnishing of services thereon, no person on the ground of race, color, or national origin, will be excluded from participation in, denied the benefits of, or otherwise be subjected to discrimination, (3) that the Contractor will use the Premises in compliance with all other requirements imposed by or pursuant to the List of Pertinent Nondiscrimination Authorities.
  
- B. With respect this Agreement, in the event of breach of any of the above nondiscrimination covenants, sponsor will have the right to terminate this Agreement and to enter, re-enter, and repossess said land and the facilities thereon, and hold the same as if this Agreement had never been made or issued.

## **APPENDIX 1-E**

### **TITLE VI LIST OF PERTINENT NONDISCRIMINATION AUTHORITIES**

The term "sponsor" will mean City.

During the performance of this Agreement, the Contractor, for itself, its assignees, and successors in interest (hereinafter referred to as the "Contractor") agrees to comply with the following nondiscrimination statutes and authorities; including but not limited to:

- Title VI of the Civil Rights Act of 1964 (42 U.S.C. § 2000d *et seq.*, 78 stat. 252), (prohibits' discrimination on the basis of race, color, national origin);
- 49 CFR part 21 (Non-discrimination In Federally-Assisted Programs of The Department of Transportation-Effectuation of Title VI of The Civil Rights Act of 1964);
- The Uniform Relocation Assistance and Real Property Acquisition Policies Act of 1970, (42 U.S.C. § 4601 ), (prohibits unfair treatment of persons displaced or whose property has been acquired because of Federal or Federal-aid programs and projects);
- Section 504 of the Rehabilitation Act of 1973, (29 U.S. C. § 794 *et seq.*), as amended, (prohibits discrimination on the basis of disability); and 49 CFR part 27;
- The Age Discrimination Act of 1975, as amended, (42 U.S.C. § 6101 *et seq.*), (prohibits discrimination on the basis of age);
- Airport and Airway Improvement Act of 1982, (49 USC§ 471, Section 47123), as amended, (prohibits discrimination based on race, creed, color, national origin, or sex);
- The Civil Rights Restoration Act of 1987, (PL 1 00-209), (Broadened the scope, coverage and applicability of Title VI of the Civil Rights Act of 1964, The Age Discrimination Act of 1975 and Section 504 of the Rehabilitation Act of 1973, by expanding the definition of the terms "programs or activities" to include all of the programs or activities of the Federal-aid recipients, sub-recipients and Contractors, whether such programs or activities are Federally funded or not);
- Titles II and III of the Americans with Disabilities Act of 1990, which prohibit discrimination on the basis of disability in the operation of public entities, public and private transportation systems, places of public accommodation, and certain testing entities (42 U.S.C. §§ 12131 -12189) as implemented by Department of Transportation regulations at 49 CFR parts 37 and 38;
- The Federal Aviation Administration's Non-discrimination statute (49 U.S.C. § 47123) (prohibits discrimination on the basis of race, color, national origin, and sex);
- Executive Order 12898, Federal Actions to Address Environmental Justice in Minority Populations and Low-Income Populations, which ensures discrimination against minority populations by discouraging programs, policies, and activities with disproportionately high

and adverse human health or environmental effects on minority and low-income populations;

- Executive Order 13166, Improving Access to Services for Persons with Limited English Proficiency, and resulting agency guidance, national origin discrimination includes discrimination because of limited English proficiency (LEP). To ensure compliance with Title VI, you must take reasonable steps to ensure that LEP persons have meaningful access to your programs (70 Fed. Reg. at 74087 to 74100);
- Title IX of the Education Amendments of 1972, as amended, which prohibits you from discriminating because of sex in education programs or activities (20 U.S. C. 1681 et seq).

## **APPENDIX 1-F**

### **FEDERAL FAIR LABOR STANDARDS ACT (FEDERAL MINIMUM WAGE)**

All contracts and subcontracts that result from this solicitation incorporate by reference the provisions of 29 CFR part 201, the Federal Fair Labor Standards Act (FLSA), with the same force and effect as if given in full text. The FLSA sets minimum wage, overtime pay, recordkeeping, and child labor standards for full and part time workers.

The Contractor has full responsibility to monitor compliance to the referenced statute or regulation. The Contractor must address any claims or disputes that arise from this requirement directly with the U.S. Department of Labor – Wage and Hour Division



## **APPENDIX 1-G**

### **OCCUPATIONAL SAFETY AND HEALTH ACT OF 1970**

All contracts and subcontracts that result from this solicitation incorporate by reference the requirements of 29 CFR Part 1910 with the same force and effect as if given in full text. Contractor must provide a work environment that is free from recognized hazards that may cause death or serious physical harm to the employee. The Contractor retains full responsibility to monitor its compliance and their subcontractor's compliance with the applicable requirements of the Occupational Safety and Health Act of 1970 (20 CFR Part 1910). Contractor must address any claims or disputes that pertain to a referenced requirement directly with the U.S. Department of Labor – Occupational Safety and Health Administration.

# Exhibit A

Scope of Work: DEN On-Call General Construction  
Department: DEN Facility Services  
Point of Contact: Travis Vazansky

## 1. INTRODUCTION

Denver International Airport (DEN) is the 15th-busiest airport in the world and the fifth-busiest airport in the United States. With more than 53 million passengers traveling through the airport each year, DEN is one of the busiest airline hubs in the world's largest aviation market. The airport is the primary economic engine for the state of Colorado, generating more than \$26 billion for the region annually.

DEN strives to be America's favorite connecting hub where the Rocky Mountains meet the world, to be the best possible gateway to our region, and to drive economic growth for Denver and Colorado. DEN strives to be the hub of choice by providing air travelers with a pleasant and reliable airport experience, and services comparable to the best airports in the world. Our Seven Core Objectives Are:

- Winning the hearts of our customers
- Inspiring our employees
- Partnering in operational excellence
- Investing for sustainability
- Putting DEN on the world map
- Maximizing our real estate
- Excelling in financial performance

## 2. DEN FACILITY DESCRIPTION

Denver International Airport consists of the Westin DEN Hotel integrated with the RTD Transit Center, the Jeppesen Terminal, the curbsides and covered parking attached to the Terminal, the North Terminal Federal Inspection Services (FIS) and support facilities, the Airport Office Building (AOB), three concourses, and numerous ancillary support buildings for a total of over 18 million square feet.

## 3. GENERAL SCOPE

DEN has maintained on-call general construction contracts to provide construction services plus oversight of subcontractors during projects on an as needed task basis. The scope of work varies from project to project. This may include, but is not limited to, gate expansions, office remodels, concourse renovations, interior finishes, structural repairs, concrete repair and paving, gate relocations, and roofing/waterproofing. General contractors are primarily involved in planning and coordination just before and during construction, but their services may be requested during pre-construction activities for the design period as well. DEN's preferred project delivery method is design-build, and as such may require integration with the design consultant.

In general, the term "Task" and/or "Project" when it is used in this Scope of Work means all of the work associated with the proposal preparation, construction scheduling, cost estimating, preparation of safety and quality control plans, subcontractor and worksite management, and administrative duties for any and all services as requested by the DEN Project Manager. The general contractor team ("Contractor") shall provide all work in accordance with the most current published DEN Design Standards Manuals (DSMs); the contract; all applicable Local, State and Federal codes and regulations; Airport Rules and Regulations; and shall adhere to the DEN Design Principles.

The current DEN DSMs, DEN Design Principles, and Airport Rules and Regulations are available for download under the DEN Business website:

<http://business.flydenver.com/bizops/bizRequirements.asp>

#### **4. TASK NOTICE FOR PROPOSAL (TNP)**

The specific scope of work for each Task or Project will be issued to the Contractor in a TNP in the format as defined by the contract agreement. The Contractor shall submit to the Project Manager requests for site inspections and other investigations as necessary for its preparation of a work plan and proposal. The Contractor shall then furnish a work plan and price proposal to the Project Manager for all work described in the TNP.

The work plan and proposal shall indicate, but not be limited to:

- A statement of the work to be accomplished
- Discussion of the implementation process to include the method of operation, type of equipment, key personnel, and subcontractors
- How quality of materials and workmanship will be established and maintained
- Any additional design requirements
- Special considerations
- Schedule and key milestones
- Work breakdown according to Construction Specifications Institute (CSI) divisions
- Quantities and units of work as well as man-hours and material cost per unit
- Mark-ups on labor, material, equipment, and subcontractors
- Costs for performance and payment bonds

#### **5. PROJECT TYPES AND CONTRACTOR TASKS**

The types of projects will vary on a case-by-case basis. Some examples include, but are not limited to the following:

- Office renovations or remodels
- Concourse gate renovations or expansions
- Roof repair
- Central Utility Plan (CUP) construction activities
- Installation of utility infrastructure
- Installation of security infrastructure
- Elevator and escalator replacements
- Reconfiguration of baggage handling equipment
- New facilities

The Contractor will manage all aspects of construction for these types of projects, to include elements and systems related to the following disciplines:

- Structural
- Mechanical
- Electrical
- Plumbing
- Life safety

- Fire alarm
- Fire protection
- Controls and Automation
- Telecommunications
- Interior finishes
- Demolition
- Site surveying
- Site preparation
- Materials testing

The Contractor will support these efforts by performing the following types of tasks:

- Pre-construction planning
- Design-build participation
- Scheduling
- Cost estimating
- Permitting
- Self-performance of work
- Subcontractor management
- Site supervision
- Quality control planning and management
- Safety planning and management
- Coordination with DEN Project Manager
- Participating in construction update meetings

## **6. PRE-CONSTRUCTION AND DESIGN SERVICES**

In addition to the types of projects described above, the Contractor may be tasked to participate in the design phase of a project by providing pre-construction services. Their involvement will help guide design decisions that will result in projects that can be executed in the most efficient manner possible. The Contractor may also be asked to develop preliminary cost and schedule documents during this period.

**EXHIBIT B**

**CITY AND COUNTY OF DENVER  
RULES AND REGULATIONS AND BID  
CONDITIONS OF THE  
MANAGER OF PUBLIC WORKS**

**PERTAINING TO EQUAL EMPLOYMENT OPPORTUNITY  
IN THE CITY AND COUNTY OF DENVER**

APPROVED FOR LEGALITY:

APPROVED AND ADOPTED:

/s/ \_\_\_\_\_  
Attorney for the City and  
County of Denver

/s/ \_\_\_\_\_  
Manager of Public Works

Adopted and Published Pursuant to Article 111, Division 2 of Chapter 28  
the Revised Municipal Code  
of the City and County of Denver

These Rules and Regulations cancel and supersede any and all previous issued Rules and  
Regulations on the subject

**RULES AND REGULATIONS**  
**REGARDING**  
**EQUAL EMPLOYMENT OPPORTUNITY**

Promulgated and adopted by the Manager of Public Works pursuant to and by authority of Article III, Division 2, Chapter 28 of the Revised Municipal Code of the City and County of Denver, and for the purpose of insuring that contractors, subcontractors and suppliers soliciting and receiving compensation for contract work from or through the City and County of Denver provide equal opportunity in employment without regard to race, color, creed, sex, national origin, age, religion, marital status, political opinion or affiliation or mental or physical handicap and meet certain requirements for the hiring, training, promotion and treatment during employment of members of ethnic groups subjected to differential treatment, including persons of African descent (Black), Spanish-surnamed (Hispanic), Asian-American and American Indian groups.

**RULE I**  
**DEFINITIONS**

- A. "City" means the City and County of Denver.
- B. "Manager" shall mean the Manager of Public Works for the City and County of Denver.
- C. "Contract" means a contract entered into with the City and County of Denver, financed in whole or in part by local resources or funds of the City and County of Denver, for the construction of any public building or prosecution or completion of any public work.
- D. "Contractor" means the original party to a contract with the City and County of Denver, also referred to as the "general" or "prime" contractor.
- E. "Director" means the Director of the Mayor's Office of Contract Compliance.
- F. "Subcontractor" means any person, company, association, partnership, corporation, or other entity which assumes by subordinate agreement some or all of the obligations of the general or prime contractor.
- G. The Phrase "Bidding Specifications" as used in Article 111, Division 2 of Chapter 28 of the Revised Municipal Code shall include BID CONDITION, INVITATION TO BID AND NOTICE OF PROPOSAL.
- H. "Affirmative Action Program" means a set of specific and result-oriented procedures or steps to which a contractor commits himself to apply every good faith effort to employ members of ethnic minority groups, to include persons of African descent (Black), Spanish surnamed (Hispanic), Asian-American, American Indians, and persons with mental or physical handicap.
- I. "Mayor's Office of Contract Compliance" means the City agency established pursuant to Article III, Division 1 of Chapter 28 of the Denver Revised Municipal Code.

**RULE II**  
**NOTICE OF HEARING**

When results of conciliation efforts are unsatisfactory to the Manager and he is informed in accordance with Article III, Division 2 of Chapter 28 of the Revised Municipal Code that a contractor or subcontractor has apparently failed to meet affirmative action and equal employment opportunity requirements after a reasonable period of notice to correct deficiencies, the Manager will, prior to imposition of any sanctions, afford the general contractor a hearing in order to determine whether the contractor or his subcontractors have failed to comply with the affirmative action and equal employment opportunity requirements of Article III, Division 2 of Chapter 28 of the Revised Municipal Code or of the contract. Written notice of such hearing shall be delivered personally or sent by certified mail return receipt requested, to the contractor and to any subcontractor involved at least ten days prior to the date scheduled for the hearing.

**RULE III**  
**HEARING**

- A. Contractors will appear at hearings and may be represented by counsel, and may present testimony orally and other evidence.
- B. Hearings shall be conducted by one or more hearing examiners designated as such by the Manager.
- C. The Director of the Mayor's Office of Contract Compliance may participate in hearings as a witness.
- D. Hearings shall be held at the place specified in the notice of hearing.
- E. All oral testimony shall be given under oath or affirmation and a record of such proceedings shall be made.
- F. All hearings shall be open to the public.
- G. The hearing officer shall make recommendations to the Manager who shall make a final decision.

**REGULATIONS**

**REGULATION NO. 1. ORDINANCE:** The Rules and Regulations of the Manager shall be inserted in the bidding specifications for every contract for which bidding is required.

**REGULATION NO. 2. EXEMPTIONS:** Each contract and subcontract, regardless of dollar amount, shall be subject to affirmative action requirements unless specifically exempted in writing individually by the Manager. Exemptions apply only to "affirmative action" in equal employment opportunity, and are not to be construed as condonation in any manner of "discrimination" or "discriminatory practices" in employment because of race, color, creed sex age national origin, religion, marital status, political opinion or mental or physical handicap.

**REGULATION NO. 3. DIRECTOR OF CONTRACT COMPLIANCE:** The Director of the Mayor's Office of Contract Compliance shall perform the duties assigned to such official by Article III, Division 2 of Chapter 28 of the Revised Municipal Code and by the Manager. (1) The Director of the Mayor's Office of Contract Compliance or designated representatives shall inform bidders and contractors of affirmative action procedures, programs, and goals in accordance with the ordinance at pre-bid and pre-construction conference; (2) make regular on-site inspections; (3) supply contractors and subcontractors with report forms to be completed by them when requested, and furnished to the Director of the Mayor's Office of Contract Compliance; and (4) review payroll records, employment records and practices of general contractors and their subcontractors and suppliers during the performance of any contract. The Director of the Mayor's Office of Contract Compliance shall promptly report apparent affirmative action deficiencies to the Manager.

**REGULATION NO. 4. GOALS AND TIMETABLES:** In general, goals and timetables should take into account anticipated vacancies and the availability of skills in the market place from which employees should be drawn. In addition, where discrimination in employment by a general contractor or any of his subcontractors is indicated, a corrective action program will take into account the need by the general contractor and his subcontractors to correct past discriminatory practices and reach goals of minority manpower utilization on a timely basis through such recruiting and advertising efforts as are necessary and appropriate.

**REGULATION NO.5. AWARD OF CONTRACTS:** It shall be the responsibility of the Director of the Mayor's Office of Contract Compliance to determine the affirmative action capability of bidders, contractors and subcontractors and to recommend to the Manager the award of contracts to those bidders, contractors and subcontractors and suppliers who demonstrate the ability and willingness to comply with the terms of their contract.

**REGULATION NO. 6. PUBLICATION AND DUPLICATION:** Copies of these Rules and Regulations as amended by the Manager from time to time, shall as soon as practicable and after Notice being published will be made a part of all City Contracts.

**REGULATION NO. 7. NOTICE TO PROCEED:** Prior to issuance of Notice to Proceed a sign-off will be required of the Director of the Mayor's Office of Contract Compliance or his designee.

**REGULATION NO. 8. CONTRACTS WITH SUBCONTRACTORS:** To the greatest extent possible the contractor shall make a good faith effort to contract with minority contractors, subcontractors and suppliers for services and supplies by taking affirmative actions which include but are not limited to the following:

1. Advertise invitations for subcontractor bids in minority community news media.
2. Contact minority contractor organizations for referral of prospective subcontractors.
3. Purchase materials and supplies from minority material suppliers.

**REGULATION NO. 9. AGENCY REFERRALS:** it shall be no excuse that the union with which the contractor or subcontractor has an agreement providing for referral, exclusive or otherwise, failed to refer minority employees.



**REGULATION NO. 10. CLAUSES:** The Manager shall include the appropriate clauses in every contract and the contractor shall cause to be inserted in every subcontract the appropriate clauses:

1. **APPENDIX A:** City and County of Denver Equal Opportunity Clause-ALL CONTRACTS funded only with City & County of Denver monies.
2. **APPENDIX B:** Equal Opportunity Clause (11246)-ALL FEDERAL ASSISTED
3. **APPENDIX C:** Section 3-Assurance of Compliance-HUD ASSISTED PROJECTS.
4. **APPENDIX D:** Section 3-Clause-HUD ASSISTED PROJECTS.

All amendments to the appendices shall be included by reference.

**REGULATION NO. 11. SHOW CAUSE NOTICES:** When the Manager has reasonable cause to believe that a contractor has violated Article III, Division 2 of Chapter 28 of the Revised Municipal Code, he may issue a notice requiring the contractor to show cause, within fifteen days why enforcement procedures, or other appropriate action to insure compliance, should not be instituted.

**REGULATION NO. 12. BID CONDITIONS-AFFIRMATIVE ACTION REQUIREMENTS-EQUAL EMPLOYMENT OPPORTUNITY:**

**1. APPENDIX E:**

The Bid Conditions- Affirmative Action Requirements-Equal Employment Opportunity as amended and published by the U.S. Department of Labor, Employment Standards Administration, Office of Federal Contract Compliance, shall be inserted verbatim for bidding specification for every non-exempt contract involving the use of Federal funds.

**2. APPENDIX F:**

The Bid Conditions- Affirmative Action Requirements-Equal Employment Opportunity as published by the Department of Public Works, City and County of Denver shall be inserted verbatim as bidding specifications for every non-exempt contract using City funds.

**APPENDIX A****CITY AND COUNTY OF DENVER EQUAL OPPORTUNITY CLAUSE-ALL CONTRACTS**

1. The contractor will not discriminate against any employee or applicant for employment because of race creed, color, sex, age, national origin, religion, marital status, political opinion or affiliation, or mental or physical handicap. The contractor will take affirmative action to ensure that applicants are employed, and that employees are treated during employment without regard to their race, creed, color, sex, age, national origin, religion, marital status, political opinion or affiliation, or mental or physical handicap. Such action shall include, but not be limited to the following: employment, upgrading, demotion, or transfer; recruitment or recruitment advertising; layoff or termination; rates of pay or other forms of compensation; and selection for training, including apprenticeship. The contractor agrees to post in conspicuous places, available to employees and applicants for employment, notices to be provided setting forth the provisions of this nondiscrimination clause.
2. The contractor will, in all solicitations or advertisements for employees placed by or on behalf of the contractor, state that all qualified applicants will receive consideration for employment without regard to race, creed, color, sex, age, national origin, religion, marital status, political opinion or affiliation, or mental or physical handicap.
3. The contractor will send to each labor union or representative of workers with which he has a collective bargaining agreement or other contract or understanding, a notice to be provided, advising the said labor union or workers' representatives of the contractor's commitments under this section, and shall post copies of the notice in conspicuous places available to employees and applicants for employment.
4. Each contractor will comply with all provisions of Article III, Division 2, Chapter 28 of the Revised Municipal Code, and the rules, regulations, and relevant orders of the Manager and Director.
5. The contractor will furnish all information and reports required by Article III, Division 2, Chapter 28 of the Revised Municipal Code, and by rules, regulations and orders of the Manager and Director or pursuant thereto, and will permit access to his books, records, and accounts by the Manager, Director or their designee for purposes of investigation to ascertain compliance with such rules, regulations, and orders.
6. In the event of the contractor's noncompliance with the nondiscrimination clauses of this contract or with any of the said rules, regulations or orders this contract may be cancelled, terminated, or suspended in whole or in part and the contractor may be declared ineligible for further City contracts in accordance with procedures authorized in Article III, Division 2, Chapter 28 of the Revised Municipal Code, or by rules, regulations, or order of the Manager.
7. The contractor will include Regulation 12 Paragraph 2 and the provisions of paragraphs (1) through (6) in every subcontract or purchase order unless, exempted by rules, regulations, or orders of the Manager issued pursuant to Article III, Division 2, Chapter 28 of the Revised Municipal Code, so that such provisions will be binding upon each subcontractor or suppliers. The contractor will take such action with respect to any subcontract or purchase order as the administering agency may direct as a means of enforcing such provisions, including sanctions for noncompliance.

The applicant further agrees to be bound by the above equal opportunity clauses with respect to its own employment practices when it participates in City contracts. The contractor agrees to assist and cooperate actively with the Manager and the Director in obtaining compliance of subcontractors and suppliers with the equal opportunity clause and the rules, regulations and relevant orders of the Manager, and will furnish the Manager and the Director such information as they may require for the supervision of compliance, and will otherwise assist the Manager and Director in the discharge of the City's primary responsibility for securing compliance. The contractor further agrees to refrain from entering into any contract or contract modification subject to Article III, Division 2, Chapter 28 of the Revised Municipal Code with a contractor debarred from, or who has not demonstrated eligibility for, City contracts.

The contractor will carry out such sanctions and penalties for violation of the equal opportunity clause as may be imposed upon contractors and subcontractors by the Manager and Director. In addition, the contractor agrees that failure or refusal to comply with these undertakings the Manager may take any or all of the following actions:

- A. Cancellation, termination, or suspension in whole or in part of this contract.
- B. Refrain from extending any further assistance to the applicant under the program with respect to which the failure occurred until satisfactory assurance of future compliance has been received from such applicant.
- C. Refer the case to the City Attorney for appropriate legal proceedings.

**SUBCONTRACTS:** Each prime contractor or subcontractor shall include the equal opportunity clause in each of its subcontracts.

**APPENDIX F  
BID CONDITIONS  
AFFIRMATIVE ACTION REQUIREMENTS  
EQUAL EMPLOYMENT OPPORTUNITY**

For all Non-Exempt Construction Contracts to be Awarded by  
the City and County of Denver, Department of Public Works

**NOTICE**

EACH BIDDER, CONTRACTOR OR SUBCONTRACTOR (HEREINAFTER THE CONTRACTOR) MUST FULLY COMPLY WITH THE REQUIREMENTS OF THESE BID CONDITIONS AS TO EACH CONSTRUCTION TRADE IT INTENDS TO USE ON THIS CONSTRUCTION CONTRACT, AND ALL OTHER CONSTRUCTION WORK (BOTH CITY AND NON-CITY) IN THE DENVER AREA DURING THE PERFORMANCE OF THIS CONTRACT OR SUBCONTRACT. THE CONTRACTOR COMMITS ITSELF TO THE GOALS FOR MINORITY MANPOWER UTILIZATION, AS APPLICABLE, AND ALL OTHER REQUIREMENTS, TERMS AND CONDITION OF THESE BID CONDITIONS BY SUBMITTING A PROPERLY SIGNED BID.

THE CONTRACTOR SHALL APPOINT A COMPANY EXECUTIVE TO ASSUME THE RESPONSIBILITY FOR THE IMPLEMENTATION OF THE REQUIREMENTS, TERMS AND CONDITIONS OF THESE BID CONDITIONS.

EULOIS CLECKLEY  
Manager of Public Works  
City and County of Denver

**A. REQUIREMENTS --AN AFFIRM ATIVE ACTION PLAN:**

Contractors shall be subject to the provisions and requirements of these bid conditions including the goals and timetables for minority' and female utilization, and specific affirmative action steps set forth by the Office of Contract Compliance. The contractor's commitment to the goals for minority, and female utilization as required constitutes a commitment that it will make every good faith effort to meet such goals.

**1. GOALS AND TIMETABLES:**

The goals and timetables for minority<sup>1</sup> and female participation, expressed in percentage terms for the contractor's aggregate workforce in each trade are as follows:

**GOALS FOR MINORITY PARTICIPATION  
FOR EACH TRADE**

From January 1, 1982  
to 21.7% - 23.5%  
Until Further Notice

**GOALS FOR FEMALE PARTICIPATION  
FOR EACH TRADE**

From January 1, 1982  
to 6.9%  
Until Further Notice

The goals for minority and female utilization above are expressed in terms of hours of training and employment as a proportion of the total number of hours to be worked by the contractor's aggregate workforce, which includes all supervisory personnel, in each trade, on all projects for the City and County of Denver during the performance of its contract (i.e., The period beginning with the first day of work on the City and County of Denver funded construction contract and ending with the last day of work).

The hours of minority and female employment and training must be substantially uniform throughout the length of the contract in each trade and minorities and females must be employed evenly on each of a contractor's projects. Therefore, the transfer of minority or female employees from contractor to contractor or from project to project for the purpose of meeting the contractor's goals shall be a violation of these Bid Conditions.

If the contractor counts the nonworking hours of apprentices they must be employed by the contractor during the training period; the contractor must have made a commitment to employ apprentices at the completion of their training subject to the availability of employment opportunities; and the apprentices must be trained pursuant to training programs approved by the Bureau of Apprenticeship and Training.

---

<sup>1</sup> "Minority" is defined as including, Blacks, Spanish Surname Americans, Asian-Americans, and American Indians, and includes both men and Minority women.

## 2. **SPECIFIC AFFIRMATIVE ACTION STEPS:**

No contractor shall be found to be in noncompliance solely on account of its failure to meet its goals, but will be given an opportunity to demonstrate that the contractor has instituted all the specific affirmative action steps specified and has made every good faith effort to make these steps work toward the attainment of its goals within the timetables, all to the purpose of expanding minority and female utilization in its aggregate workforce. A contractor, who fails to comply with its obligation under the Equal Opportunity Clause of its contract and fails to achieve its commitments to the goals for minority and female utilization has the burden of proving that it has engaged in an Affirmative Action Program directed at increasing minority and female utilization and that such efforts were at least as extensive and as specific as the following:

- a. The contractor should have notified minority and female organizations when employment opportunities were available and should have maintained records of the organization's response.
- b. The contractor should have maintained a file of the names and addresses of each minority and female referred to it by any individual or organization and what action was taken with respect to each such referred individual, and if the individual was not employed by the contractor, the reasons. If such individual was sent to the union hiring hall for referral and not referred back by the union or if referred, not employed by the contractor, the file should have documented this and their reasons.
- c. The contractor should have promptly notified the Department of Public Works, and Mayor's Office of Contract Compliance when the union or unions with which the contractor has collective bargaining agreements did not refer to the contractor a minority or female sent by the contractor, or when the contractor has other information that the union referral process has impeded efforts to meet its goals.
- d. The contractor should have disseminated its EEO policy within its organization by including it in any employee handbook or policy manual; by publicizing it in company newspapers and annual reports and by advertising such policy at reasonable intervals in union publications. The EEO policy should be further disseminated by conducting staff meetings to explain and discuss the policy; by posting of the policy; and by review of the policy with minority and female employees.
- e. The contractor should have disseminated its EEO policy externally by informing and discussing it with all recruitment sources; by advertising in news media, specifically including minority and female news media; and by notifying and discussing it with all subcontractors.
- f. The contractor should have made both specific and reasonably recurrent written and oral recruitment efforts. Such efforts should have been directed at minority and female organizations, schools with substantial minority and female enrollment, and minority and female recruitment and training organizations within the contractor's recruitment area.

- g. The contractor should have evidence available for inspection that all tests and other selection techniques used to select from among candidates for hire, transfer, promotion, training, or retention are being used in a manner that does not violate the OFCCP Testing Guidelines in 41 CFR Part 60-3.
- h. The contractor should have made sure that seniority practices and job classifications do not have a discriminatory effect.
- i. The contractor should have made certain that all facilities are not segregated by race.
- j. The contractor should have continually monitored all personnel activities to ensure that its EEO policy was being carried out including the evaluation of minority and female employees for promotional opportunities on a quarterly basis and the encouragement of such employees to seek those opportunities.
- k. The contractor should have solicited bids for subcontracts from available minority and female subcontractors engaged in the trades covered by these Bid conditions, including circulation of minority and female contractor associations.

**NOTE:** The Director and the Mayor's Office of Contract Compliance will provide technical assistance on questions pertaining to minority and female recruitment sources, minority and female community organizations, and minority and female news media upon receipt of a request for assistance from a contractor.

**3. NON-DISCRIMINATION:**

In no event may a contractor utilize the goals and affirmative action steps required in such a manner as to cause or result in discrimination against any person on account of race, color, religion, sex, marital status, national origin, age, mental or physical handicap, political opinion or affiliation.

**4. COMPLIANCE AND ENFORCEMENT:**

In all cases, the compliance of a contractor will be determined in accordance with its obligations under the terms of these Bid Conditions. All contractors performing or to perform work on projects subject to these Bid Conditions hereby agree to inform their subcontractors in writing of their respective obligations under the terms and requirements of these Bid Conditions, including the provisions relating to goals of minority and female employment and training.

**A. Contractors Subject to these Bid Conditions:**

In regard to these Bid Conditions, if the contractor meets the goals set forth therein or can demonstrate that it has made every good faith effort to meet these goals, the contractor shall be presumed to be in compliance with Article III, Division 2, Chapter 28 of the Revised Municipal Code, the implementing regulations and its obligations under these Bid Conditions. In the event, no formal sanctions or proceedings leading toward sanctions shall be instituted unless the contracting or administering agency otherwise determines that the contractor is violating the Equal Opportunity Clause.

- 1. Where the Office of Contract Compliance finds that a contractor failed to comply with the requirements of Article 111, Division 2, Chapter 28 of the Revised Municipal

Code or the implementing regulations and the obligations under these Bid Conditions, and so informs the Manager, the Manager shall take such action and impose such sanctions, which include suspension, termination, cancellation, and debarment, as may be appropriate under the Ordinance and its regulations. When the Manager proceeds with such formal action it has the burden of proving that the contractor has not met the goals contained in these Bid Conditions. The contractor's failure to meet its goals shall shift to it the requirement to come forward with evidence to show that it has met the good faith requirements of these Bid Conditions.

2. The pendency of such proceedings shall be taken into consideration by the Department of Public Works in determining whether such contractor can comply with the requirements of Article 111, Division 2, Chapter 28 of the Revised Municipal Code, and is therefore a "responsible prospective contractor".
3. The Mayor's Office of Contract Compliance shall review the contractor's employment practices during the performance of the contract. If the Mayor's Office of Contract Compliance determines that the contractor's Affirmative Action Plan is no longer an acceptable program, the Director shall notify the Manager.

**B. Obligations Applicable to Contractors:**

It shall be no excuse that the union with which the contractor has a collective bargaining agreement providing for exclusive referral failed to refer minority or female employees. Discrimination in referral for employment, even if pursuant to provisions of a collective bargaining agreement, is prohibited by the National Labor Relations Act, as amended, Title VI of the Civil Rights Act of 1964, as amended, and Article III, Division 2, Chapter 28 of the Revised Municipal Code. It is the policy of the Department of Public Works that contractors have a responsibility to provide equal employment opportunity, if they wish to participate in City and County of Denver contracts. To the extent they have delegated the responsibility for some of their employment practices to a labor organization and, as a result, are prevented from meeting their obligations pursuant to Article III, Division 2, Chapter 28 of the Revised Municipal Code, such Contractors cannot be considered to be in compliance with Article III, Division 2, Chapter 28 of the Revised Municipal Code, or its implementing rules and regulations.

**C. General Requirements**

Contractors are responsible for informing their subcontractors in writing regardless of tier, as to their respective obligations. Whenever a contractor subcontracts a portion of work in any trade covered by these Bid Conditions, it shall include these Bid Conditions in such subcontracts and each subcontractor shall be bound by these Bid Conditions to the full extent as if it were the prime contractor. The contractor shall not, however, be held accountable for the failure of its subcontractors to fulfill their obligations under these Bid Conditions. However, the prime contractor shall give notice to the Director of any refusal or failure of any subcontractor to fulfill the obligations under these Bid Conditions. A subcontractor's failure to comply will be treated in the same manner as such failure by a prime contractor.



1. Contractors hereby agree to refrain from entering into any contract or contract modification subject to Article 111, Division 2, Chapter 28 of the Revised Municipal Code with a contractor debarred from, or who is determined not to be a "responsive" bidder for the City and County of Denver contracts pursuant to the Ordinance.
2. The contractor shall carry out such sanctions and penalties for violation of these Bid Conditions and the Equal Opportunity Clause including suspension, termination and cancellation of existing subcontracts and debarment from future contracts as may be ordered by the Manager pursuant to Article 111, Division 2, Chapter 28 of the Revised Municipal Code and its implementing regulations.
3. Nothing herein is intended to relieve any contractor during the term of its contract from compliance with Article III, Division 2, Chapter 28 of the Revised Municipal Code, and the Equal Opportunity Clause of its contract with respect to matters not covered in these Bid Conditions.
4. Contractors must keep such records and file such reports relating to the provisions of these Bid Conditions as shall be required by the Office of Contract Compliance.
5. Requests for exemptions from these Bid Conditions must be made in writing, with justification, to the Manager of Public Works, City and County Building, Room 379, Denver, Colorado 80202, and shall be forwarded through and with the endorsement of the Director.

**CITY AND COUNTY OF DENVER  
INSURANCE REQUIREMENTS FOR DEPARTMENT OF AVIATION  
OWNER CONTROLLED INSURANCE PROGRAM (OCIP/ROCIP) PROJECT  
EXHIBIT C**

**1. General Information**

City and County of Denver and Denver International Airport (hereinafter referred to collectively as “DEN”) has arranged for certain construction activities at DEN to be insured under an Owner Controlled Insurance Program (OCIP) or a Rolling Owner Controlled Insurance Program (ROCIP) (hereinafter collectively referred to as “ROCIP”). A ROCIP is a single insurance program that insures DEN, the Contractor and subcontractors of any tier, and other designated parties (Enrolled Parties), for work performed at the Project Site. Certain trade contractors and subcontractors are ineligible for this program; see Excluded Parties under the definitions Section 7 for a general list of excluded parties. Insurance requirements are determined based on the scope of work.

1.2 ROCIP Manuals

Below are links to access the current reference manuals related to the DEN ROCIP. These manuals are part of the Contract Documents.

[DEN ROCIP Insurance Manual](#)

[DEN ROCIP Safety Manual](#)

**2. Insurance Requirements for Non-ROCIP Contractors and Subcontractors (Excluded Parties)**

Contractor and subcontractors of any tier shall require all Excluded Parties, as defined in Section 7 or confirmed as excluded by DEN, to provide and maintain insurance of the type and in limits as set forth in the Contractor Subcontract Agreement and such insurance shall include the minimum defined coverages and be evidenced to DEN as required in this Section 2.

2.1 Certificate Holder

Certificate(s) shall be issued to: CITY AND COUNTY OF DENVER  
Denver International Airport  
8500 Peña Boulevard, Suite 8810  
Denver CO 80249  
Attn: Risk Management

2.2 Acceptable Certificate of Insurance Form and Submission Instructions

Please read these requirements carefully to ensure proper documentation and receipt of your certificate(s) of insurance.

- ACORD FORM (or equivalent) must be emailed in pdf format to: [contractadmininvoices@flydenver.com](mailto:contractadmininvoices@flydenver.com)
- HARD COPIES of certificates and/or copies of insurance policies will not be accepted.
- ACORD FORM (or equivalent) must reference the DEN assigned Contract Number.

2.3 Coverage and Limits

2.3.1 Commercial General Liability

Contractor shall maintain insurance coverage including bodily injury, property damage, personal injury, advertising injury, and products and completed operations in minimum limits of \$1,000,000 each occurrence, \$2,000,000 products and completed operations aggregate and \$2,000,000 policy and project/location aggregate.

2.3.1.1 Coverage shall include Contractual Liability covering liability assumed under this Agreement (including defense costs assumed under contract) within the scope of coverages provided.

2.3.1.2 Coverage shall include Mobile Equipment Liability.

## 2.3.2 Business Automobile Liability

Contractor shall maintain a minimum limit of \$1,000,000 combined single limit each occurrence for bodily injury and property damage for all owned, leased, hired and/or non-owned vehicles used in performing services under this Agreement.

2.3.2.1 If operating vehicles unescorted airside at DEN, a \$10,000,000 combined single limit each occurrence for bodily injury and property damage is required.

2.3.2.2 If Contractor does not have blanket coverage on all owned and operated vehicles, then a schedule of insured vehicles (including year, make, model and VIN number) must be submitted by the insurer with the Certificate of Insurance.

2.3.2.3 The policy must not contain an exclusion related to operations on airport premises.

2.3.2.4 If transporting waste, hazardous material, or regulated substances, Contractor shall carry a Broadened Pollution Endorsement and an MCS 90 endorsement on its policy.

2.3.2.5 If Contractor is an individual or represents that Contractor does not own any motor vehicles and Contractor's owners, officers, directors, and employees use their personal vehicles for business purposes, Personal Automobile Liability insurance coverage will be accepted provided it includes a business use endorsement.

2.3.2.6 If Contractor will be completing all services to DEN under this Agreement remotely this requirement will be waived.

## 2.3.3 Workers' Compensation and Employer's Liability Insurance

Contractor shall maintain the coverage as required by statute for each work location and shall maintain Employer's Liability insurance with limits no less than \$1,000,000 per occurrence for each bodily injury claim, \$1,000,000 per occurrence for each bodily injury caused by disease claim, and \$1,000,000 aggregate for all bodily injuries caused by disease claims.

2.3.3.1 If Contractor is a sole proprietor, Workers' Compensation and Employer's Liability is exempt under the Colorado Workers' Compensation Act.

## 2.3.4 Professional Liability (Errors and Omissions) Insurance

Contractor shall maintain a minimum limit of \$1,000,000 each claim and policy aggregate, providing coverage for applicable services outlined in this Agreement.

## 2.3.5 Contractor's Pollution Legal Liability

Contractor shall maintain coverage for its work site operations that are conducted on DEN's premises including project management and site supervision duties with a limit no less than \$1,000,000 each occurrence and aggregate resulting from claims arising out of a pollution condition or site environmental condition resulting out of work site operations on DEN's premises.

2.3.5.1 Coverage shall include claims/losses for bodily injury, property damage including loss of use of damaged property, defense costs including costs and expenses incurred in the investigation, defense or settlement of claims, and cleanup cost for pollution conditions resulting from illicit abandonment, the discharge, dispersal, release, escape, migration or seepage of any solid, liquid, gaseous or thermal irritant, contaminant, or pollutant, including soil, silt, sedimentation, smoke, soot, vapors, fumes, acids, alkalis, chemicals, electromagnetic fields, hazardous substances, hazardous materials, waste materials, low level radioactive waste, mixed wastes, on, in, into, or upon land and structures thereupon, the atmosphere, surface water or groundwater on the DEN premises.

2.3.5.2 Work site means a location where covered operations are being performed, including real property rented or leased from DEN for the purpose of conducting Contractor's covered operations.

### 2.3.6 Technology Errors and Omissions, Network Security, and Privacy Liability (Cyber):

Contractor shall maintain a limit no less than \$1,000,000 each claim and aggregate; \$1,000,000 each claim and aggregate for cyber extortion; and no less than \$250,000 each claim for invoice manipulation and email spoofing.

2.3.6.1 Coverage shall include professional misconduct or lack of ordinary skill for those positions defined in this Agreement.

2.3.6.2 Coverage shall include, but not be limited to, liability arising from theft, dissemination and/or use of personal, private, confidential, information subject to a non-disclosure agreement, including information stored or transmitted, privacy or cyber laws, damage to or destruction of information, intentional and/or unintentional release of private information, alteration of information, extortion and network security, introduction of a computer virus into, or otherwise causing damage to, a customer's or third person's computer, computer system, network or similar computer related property and the data, software, and programs thereon, advertising injury, personal injury (including invasion of privacy) and intellectual property offenses related to internet.

### 2.3.7 Unmanned Aerial Vehicle (UAV) Liability

If Contractor desires to use drones in any aspect of its work on DEN premises, the following requirements must be met prior to commencing any drone operations:

2.3.7.1 Express written permission must be granted by DEN.

2.3.7.2 Express written permission must be granted by the Federal Aviation Administration (FAA).

2.3.7.3 Drone equipment must be properly registered with the FAA.

2.3.7.4 Drone operator(s) must be properly licensed by the FAA.

2.3.7.5 Contractor must maintain UAV Liability including flight coverage, personal and advertising injury liability, and hired/non-owned UAV liability for its commercial drone operations with a limit no less than \$1,000,000 combined

single limit each occurrence for bodily injury and property damage.

#### 2.3.8 Excess/Umbrella Liability

Combination of primary and excess coverage may be used to achieve minimum required coverage limits. Excess/Umbrella policy(ies) must follow form of the primary policies with which they are related to provide the minimum limits and be verified as such on any submitted Certificate of Insurance.

#### 2.4 Reference to Project and/or Contract

The DEN Project and/or Contract Number and project description shall be noted on the Certificate of Insurance.

#### 2.5 Additional Insured

For all coverages required under this Agreement (excluding Workers' Compensation and Professional Liability), Contractor's insurer(s) shall include the City and County of Denver, its elected and appointed officials, successors, agents, employees and volunteers as Additional Insureds by policy endorsement.

#### 2.6 Waiver of Subrogation

For all coverages required under this Agreement, Contractor's insurer(s) shall waive subrogation rights against the City and County of Denver, its elected and appointed officials, successors, agents, employees and volunteers by policy endorsement.

#### 2.7 Notice of Material Change, Cancellation or Nonrenewal

Each certificate and related policy shall contain a valid provision requiring notification to the Certificate Holder in the event any of the required policies be canceled or non-renewed or reduction in coverage before the expiration date thereof.

2.7.1 Such notice shall reference the DEN assigned contract number related to this Agreement.

2.7.2 Said notice shall be sent thirty (30) days prior to such cancellation or non-renewal or reduction in coverage unless due to non-payment of premiums for which notice shall be sent ten (10) days prior.

2.7.3 If such written notice is unavailable from the insurer, and in any event, Contractor and/or its insurance broker/agent shall provide written notice of cancellation, non-renewal and any reduction in coverage to the Certificate Holder within seven (7) business days of receiving such notice by its insurer(s) and include documentation of the formal notice received from its insurer(s) as verification. Contractor shall replace cancelled or nonrenewed policies with no lapse in coverage and provide an updated Certificate of Insurance to DEN.

#### 2.8 Additional Provisions

2.8.1 Deductibles, SIRS, or any other type of retention are the sole responsibility of the policyholder.

2.8.2 Defense costs shall be in addition to the limits of liability. If this provision is unavailable that limitation must be evidenced on the Certificate of Insurance.

2.8.3 A severability of interests or separation of insureds provision (no insured vs. insured exclusion) is included.

- 2.8.4 A provision that coverage is primary and non-contributory with other coverage or self-insurance maintained by DEN, excluding Professional Liability and Workers' Compensation policies, if required.
- 2.8.5 Coverage limits purchased by Contractor greater than the minimum amounts required under this Agreement must be referenced on any provided certificate of insurance and extended to the benefit of the City.
- 2.8.6 All policies shall be written on an occurrence form when available. If an occurrence form is unavailable, claims-made coverage may be accepted by DEN provided the retroactive date is on or before the Agreement Effective Date or the first date when any goods or services were provided to DEN, whichever is earlier, and continuous coverage will be maintained or an extended discovery period of three years beginning at the time work under this Agreement is completed or the Agreement is terminated, whichever is later.
- 2.8.7 Contractor shall advise DEN in the event any general aggregate or other aggregate limits are reduced below the required per occurrence limits. At their own expense, and where such general aggregate or other aggregate limits have been reduced below the required per occurrence limit, the Contractor will procure such per occurrence limits and furnish a new certificate of insurance showing such coverage is in force.
- 2.8.8 Certificates of Insurance must specify the issuing companies, policy numbers and policy periods for each required form of coverage. The certificates for each insurance policy are to be signed by a person authorized by the insurer to bind coverage on its behalf and must be submitted to DEN at the time Contractor signed this Agreement.
- 2.8.9 The insurance shall be underwritten by an insurer licensed or authorized to do business in the State of Colorado and rated by A.M. Best Company as A- VIII or better.
- 2.8.10 Certificate of Insurance and Related Endorsements: DEN's acceptance of a certificate of insurance or other proof of insurance that does not comply with all insurance requirements set forth in this Agreement shall not act as a waiver of Contractor's breach of this Agreement or of any of DEN's rights or remedies under this Agreement. DEN's acceptance of any submitted insurance certificate is subject to the approval of DEN Risk Management. All coverage requirements specified in the certificate shall be enforced unless waived or otherwise modified in writing by DEN Risk Management. Contractor is solely responsible for ensuring all formal policy endorsements are issued by their insurers to support the requirements herein.
- 2.8.11 DEN shall have the right to verify or confirm, at any time, all coverage, information or representations, and the insured and its undersigned agent shall promptly and fully cooperate in any such audit DEN may elect to undertake including provision of certified copies of insurance policies upon request.
- 2.8.12 No material changes that negatively impact DEN or reductions in the coverage required herein shall be allowed without the review and written approval of DEN Risk Management.

### **3. Insurance Requirements for ROCIP Enrolled Contractors and Subcontractors**

#### **3.1 Insurance Provided by the DEN ROCIP**

DEN retains the right to have this Project insured under a ROCIP. ROCIP coverage shall provide: (i) Commercial General Liability, (ii) Workers' Compensation & Employer's Liability, (iii) Excess Liability, (iv) Contractor's Pollution Liability, and (v) Builder's Risk as outlined herein and as defined by the respective policies for each coverage, for the period from the start of Work through completion and final acceptance by DEN except as otherwise provided herein.

#### **3.2 Enrollment Required**

Parties performing labor or services at the Project Site are eligible to enroll in the DEN ROCIP, unless they are Excluded Parties (as defined in Section 7). Participation is mandatory but not

automatic. Parties eligible for enrollment shall follow the procedures and follow the instructions as provided in the DEN ROCIP Insurance Manual to enroll in the program. When the Contractor and subcontractors of any tier are properly enrolled, the DEN ROCIP Administrator will issue a Certificate of Insurance evidencing the coverages afforded to each Enrolled Party under the DEN ROCIP, prior to their commencing Work on the Project Site.

### 3.3 Exclusion of Contractor/Subcontractor Insurance Costs from Proposal and Bid Prices

Contractor shall exclude from Contractor's cost of work and ensure that each subcontractor of any tier exclude from their cost of work, normal costs for insurance for those coverages provided under the DEN ROCIP. As part of the enrollment process, Contractor and subcontractors shall provide policy declaration rate pages and deductible endorsements on the General Liability, Workers' Compensation, and Excess Liability policies as required in the DEN ROCIP Insurance Manual. The calculation of these costs will be determined by the ROCIP Program Administrator. The costs of DEN ROCIP coverage includes reductions in insurance premiums, all relevant taxes and assessments, markup on insurance premiums, and losses retained through large deductibles, self-insured retentions, or self-funded programs. Change orders shall also exclude the cost of ROCIP coverage.

Pre-employment substance abuse testing costs will be covered by DEN and should be removed from bid prices. Drug testing will be more thoroughly discussed in the ROCIP Safety Manual.

### 3.4 Insurance Premiums

DEN will pay the insurance premiums for the DEN ROCIP insurance policies. DEN is responsible for all adjustments to the premiums and will be the sole beneficiary of all dividends, retroactive adjustments, return premiums, and any other monies due through audits or otherwise. The Contractor assigns to DEN the right to receive all such adjustments and will require that each subcontractor of any tier assign to DEN all such adjustments. The Contractor and the subcontractors who are Enrolled Parties shall execute such further documentation as may be required by DEN to accomplish this assignment.

### 3.5 Off Site Operations Coverage Under ROCIP

The DEN ROCIP will provide certain insurance coverage for DEN, Contractor and Enrolled Parties, along with their Eligible Employees performing Work at the Project Site. Off-site operations shall be covered only if designated in writing by DEN and when all operations at such site are identified and solely dedicated to the Project. Contractors and subcontractors are responsible to notify the DEN ROCIP Administrator in writing, to request coverage for specified off-site operations. Coverage is not provided at the off-site location unless confirmed in writing by the DEN ROCIP Administrator.

### 3.6 DEN ROCIP Insurance Manual

As soon as practicable, the DEN ROCIP Insurance Manual will be sent to each Enrolled Party and will become a part of the Contract and Contractor's Subcontract with its subcontractor and its subcontractors' agreements with any lower-tier subcontractor. The DEN ROCIP Insurance Manual will contain the administrative and claim reporting procedures. Contractor agrees to and will require that its subcontractors of any tier to cooperate with the DEN ROCIP Administrator in providing all required information.

### 3.7 Conflicts

Descriptions of the DEN ROCIP coverages set forth in Section 3.8 are not intended to be

complete or meant to alter or amend any provision of the DEN ROCIP insurance policies. The DEN ROCIP coverages, terms, conditions, and exclusions are set forth in full in their respective policy forms. In the event of a conflict or omission between the coverages provided in the DEN ROCIP insurance policies and the coverages summarized or described in the DEN ROCIP Insurance Manual, this Exhibit or elsewhere in the Contract Documents, the DEN ROCIP insurance policies shall govern. In the event of a conflict between the provisions of this Exhibit and the DEN ROCIP Insurance Manual, that does not involve any conflict with the provisions of the DEN ROCIP insurance policies, the provisions of this Exhibit shall govern.

### 3.8 ROCIP Insurance Coverage Provided to Enrolled Parties

#### 3.8.1 Insurance Provided by DEN

Unless otherwise provided herein, prior to commencement of the Work, DEN, at its sole option and expense, shall secure and maintain at all times during the performance of this Contract the insurance specified below, insuring DEN, Enrolled Parties and such other persons or interests as DEN may designate with limits not less than those specified below for each coverage.

##### 3.8.1.1 Workers' Compensation & Employer's Liability – On Site Only

DEN shall maintain the coverage as required by statute for the Project Site and shall maintain Employer's Liability insurance with limits no less than \$1,000,000 per occurrence for each bodily injury claim, \$1,000,000 per occurrence for each bodily injury caused by disease claim, and \$1,000,000 aggregate for all bodily injuries caused by disease claims.

##### 3.8.1.2 Commercial General Liability – On Site Only

DEN shall maintain insurance coverage including bodily injury, property damage, personal injury, advertising injury, and products and completed operations in minimum limits as listed below:

Coverage	Limit
Annual General Aggregate (Per Project and Reinstates Annually)	\$4,000,000
Products/Completed Operations Aggregate (Per Project and Statute of Repose)	\$4,000,000
Total Products/Completed Operations Aggregate (Statute of Repose)	\$8,000,000
Personal / Advertising Injury Limit	\$2,000,000
Each Occurrence Limit	\$2,000,000
Fire Damage Legal Liability (any one fire)	\$ 300,000
Medical Payments (any one person)	\$ 10,000

##### 3.8.1.3 Excess Liability Insurance

DEN shall maintain coverage following form with underlying policies of Commercial General Liability and Employer's Liability in minimum limits as listed below:

Coverage	Limit



Annual General Aggregate (Per Project and Reinstates Annually)	\$200,000,000
Products/Completed Operations Aggregate (Per Project)	\$200,000,000
Total Products/Completed Operations Aggregate (Policy Cap)	\$400,000,000
Each Occurrence Limit	\$200,000,000

DEN, in its sole discretion, may elect to provide higher limits, based on Project size. Excess Liability limits are shared by all Insured parties.

#### 3.8.1.4 Contractor's Pollution Liability

DEN shall maintain coverage for bodily injury, property damage, or environmental damage caused by a pollution event resulting from covered operations, including completed operations, at the Project Site with a limit no less than \$10,000,000 each occurrence and aggregate. Coverage includes microbial matter and legionella pneumophila in any structure on land and the atmosphere contained with the structure. Products/Completed Operations coverage may extend for the statute of limitations/repose after final completion of the Project.

#### 3.8.1.5 Builder's Risk Insurance

DEN shall maintain, Builder's Risk (and/or Installation Floater) in the amount of \$500,000,000 per occurrence subject to various sublimits (as defined in the Builders' Risk Policy). Such insurance shall end when the first of the following occurs: 1) DEN's interest in the Work ceases; 2) the policy expires or is cancelled; or 3) the Work is accepted by DEN.

Builder's Risk Insurance shall be on an "all-risk" or equivalent policy form and shall include, without limitation, insurance against the perils of fire (with extended coverage) and physical loss of damage including , theft, vandalism, malicious mischief, terrorism, rigging and hoisting for materials and equipment that are part of the Project, collapse, earthquake, flood, windstorm, falsework, testing and startup (as provided by the policy), temporary buildings and debris removal including demolition occasioned by enforcement of any applicable ordinance laws, and shall cover reasonable compensation for services and expenses required as a result of such insured loss.

This Builder's Risk Insurance shall cover portions of the Work stored off site, and also portions of the Work in transit.

DEN and Contractor shall waive all rights against (1) each other and any of their subcontractors of any tier, and all respective agents and employees, and (2) the architect, architect's consultants, separate contractors, if any, and any of their subcontractors of any tier, and all respective agents and employees, for damages caused by fire or other causes of loss to the extent covered by Builder's Risk Insurance obtained pursuant to this Section or other property insurance applicable to the Work, except such rights as they have to proceeds of such insurance held by DEN as fiduciary. DEN or Contractor, as appropriate, shall require of the architect, architect's consultants, separate contractors, and their subcontractors of any tier, and all respective agents

and employees, by appropriate agreements, written where legally required for validity, similar waivers each in favor of other parties enumerated herein. The policies shall provide such waivers of subrogation by endorsement or otherwise. A waiver of subrogation shall be effective as to a person or entity even though that person or entity would otherwise have a duty of indemnification, contractual or otherwise, did not pay the insurance premium directly or indirectly, and whether or not the person or entity had an insurable interest in the property damaged.

### 3.8.2 Claim Chargebacks

#### 3.8.2.1 Commercial General Liability Insurance Claim Chargeback

A claim charge-back will be assessed for the amount of any loss payable under the DEN ROCIP Commercial General Liability Policy. The Enrolled Party primarily responsible for causing any bodily injury or property damage liability loss shall be responsible for payment of the charge-back. The determination of responsibility will be solely determined by DEN. The charge-back will be calculated as follows:

Maximum Chargeback	Equal to the deductible under the Enrolled Party's Commercial General Liability Policy (non-ROCIP) up to a maximum of \$25,000 each claim.
--------------------	--

Minimum Chargeback	Equal to the actual loss or \$5,000, whichever is less.
--------------------	---

#### 3.8.2.2 Contractor's Pollution Liability Insurance Claim Chargeback

A claim charge-back will be assessed for the amount of any loss payable under the Contractor's Pollution Liability Policy. Up to the first \$5,000 of any loss will be paid by Contractor. This includes all expenses or claim payments incurred by the ROCIP insurer for losses attributable to the Contractor's work, acts or omissions, or the Work, or acts or omissions of any tier of subcontractor. Contractor may elect to pass this charge through to any responsible subcontractor but in no event may require total subcontractor reimbursement in excess of \$5,000.

#### 3.8.2.3 Builder's Risk Insurance Claim Chargeback

A claim charge-back will be assessed for the amount of any loss payable under the Builder's Risk Insurance Policy. Up to the first \$5,000 of any loss will be paid by Contractor. This includes all expenses or claim payments incurred by the insurer for losses attributable to the Contractor's work, acts or omissions, or the Work, or acts or omissions of any tier of subcontractor. Contractor may elect to pass this charge through to any responsible subcontractor but in no event may require total subcontractor reimbursement in excess of \$5,000.

### 3.9 Other Insurance Provided By Enrolled Parties

At their own expense, the Enrolled Parties of all tiers must carry the following minimum coverage and limits and such insurance shall be evidenced to DEN and the DEN ROCIP Administrator as required in this Section 3.9.

### 3.9.1 Certificate Holder

Certificate(s) shall be issued to: CITY AND COUNTY OF DENVER  
Denver International Airport  
8500 Peña Boulevard, Suite 8810  
Denver CO 80249  
Attn: Risk Management

and

CITY AND COUNTY OF DENVER  
Department of Aviation  
c/o Arthur J. Gallagher RMS, Inc.  
12444 Powerscourt Drive  
St. Louis, MO 63131  
Attn: Gallagher OCIP Group

### 3.9.2 Acceptable Certificate of Insurance Form and Submission Instructions

Please read these requirements carefully to ensure proper documentation and receipt of your certificate(s) of insurance.

- ACORD FORM (or equivalent) must be emailed in pdf format to:  
contractadmininvoices@flydenver.com  
and heather\_lawson@ajg.com
- HARD COPIES of certificates and/or copies of insurance policies will not be accepted.
- ACORD FORM (or equivalent) must reference the DEN assigned Contract Number.

### 3.9.3 Commercial General Liability – Off Site Only

Contractor shall maintain insurance coverage including bodily injury, property damage, personal injury, advertising injury, and products and completed operations for Contract operations not physically occurring within the Project Site in minimum limits of \$1,000,000 each occurrence, \$2,000,000 products and completed operations aggregate and \$2,000,000 policy and project/location aggregate.

- 3.9.3.1 Coverage shall include Contractual Liability covering liability assumed under this Agreement (including defense costs assumed under contract) within the scope of coverages provided.

### 3.9.4 Business Automobile Liability

Contractor shall maintain a minimum limit of \$1,000,000 combined single limit each occurrence for bodily injury and property damage for all owned, leased, hired and/or non-owned vehicles used in performing services under this Agreement.

- 3.9.4.1 If operating vehicles unescorted airside at DEN, a \$10,000,000 combined single limit each occurrence for bodily injury and property damage is required.
- 3.9.4.2 If Contractor does not have blanket coverage on all owned and operated vehicles, then a schedule of insured vehicles (including year, make, model and VIN number) must be submitted by the insurer with the Certificate of Insurance.

- 3.9.4.3 The policy must not contain an exclusion related to operations on airport premises.
- 3.9.4.4 If transporting waste, hazardous material, or regulated substances, Contractor shall carry a pollution coverage endorsement and an MCS 90 endorsement on its policy.
- 3.9.4.5 If Contractor is an individual or represents that Contractor does not own any motor vehicles and Contractor's owners, officers, directors, and employees use their personal vehicles for business purposes, Personal Automobile Liability insurance coverage will be accepted provided it includes a business use endorsement.
- 3.9.4.6 If Contractor will be completing all services to DEN under this Agreement remotely this requirement will be waived.

### 3.9.5 Workers' Compensation and Employer's Liability Insurance – Off Site Only

Coverage to protect Contractor/Subcontractor from and against all claims arising from performance of Work outside the Project Site under the Contract.

Contractor shall maintain the coverage as required by statute for performance of Work outside the Project Site under the Contract and shall maintain Employer's Liability insurance with limits no less than \$1,000,000 per occurrence for each bodily injury claim, \$1,000,000 per occurrence for each bodily injury caused by disease claim, and \$1,000,000 aggregate for all bodily injuries caused by disease claims.

- 3.9.5.1 If Contractor is a sole proprietor, Workers' Compensation and Employer's Liability is exempt under the Colorado Workers' Compensation Act.

### 3.9.6 Professional Liability (Errors and Omissions) Insurance.

Contractor shall maintain a minimum limit of \$1,000,000 each claim and policy aggregate, providing coverage for applicable services outlined in this Agreement.

### 3.9.7 Technology Errors and Omissions, Network Security, and Privacy Liability (Cyber): [REMOVE IF NOT PERTINENT PER SOW.]

Contractor shall maintain a limit no less than \$1,000,000 each claim and aggregate; \$1,000,000 each claim and aggregate for cyber extortion; and no less than \$250,000 each claim for invoice manipulation and email spoofing.

- 3.9.7.1 Coverage shall include professional misconduct or lack of ordinary skill for those positions defined in this Agreement.
- 3.9.7.2 Coverage shall include, but not be limited to, liability arising from theft, dissemination and/or use of personal, private, confidential, information subject to a non-disclosure agreement, including information stored or transmitted, privacy or cyber laws, damage to or destruction of information, intentional and/or unintentional release of private information, alteration of information, extortion and network security, introduction of a computer virus into, or otherwise causing damage to, a customer's or third person's computer, computer system, network or similar computer related property and the data, software, and programs thereon, advertising injury, personal injury (including invasion of privacy) and intellectual property offenses related to internet.

### 3.9.8 Excess/Umbrella Liability:

Combination of primary and excess coverage may be used to achieve minimum required coverage limits. Excess/Umbrella policy(ies) must follow form of the primary policies with which they are related to provide the minimum limits and be verified as such on any submitted Certificate of Insurance.

### 3.9.9 Reference to Project and/or Contract

The DEN Project and/or Contract Number and project description shall be noted on the Certificate of Insurance.

### 3.9.10 Additional Insured

For all coverages required under this Agreement (excluding Workers' Compensation, Technology Errors and Omissions, Network Security, and Privacy Liability (Cyber) and Professional Liability) Contractor's insurer(s) shall include the City and County of Denver, its elected and appointed officials, successors, agents, employees and volunteers as Additional Insureds by policy endorsement.

### 3.9.11 Waiver of Subrogation

For all coverages required under this Agreement, Contractor's insurer(s) shall waive subrogation rights against the City and County of Denver, its elected and appointed officials, successors, agents, employees and volunteers by policy endorsement.

### 3.9.12 Notice of Material Change, Cancellation or Nonrenewal

Each certificate and related policy shall contain a valid provision requiring notification to the Certificate Holder in the event any of the required policies be canceled or non-renewed or reduction in coverage from the requirements herein before the expiration date thereof.

- 3.9.12.1 Such notice shall reference the DEN assigned contract number related to this Agreement.
- 3.9.12.2 Said notice shall be sent thirty (30) days prior to such cancellation or non-renewal or reduction in coverage unless due to non-payment of premiums for which notice shall be sent ten (10) days prior.
- 3.9.12.3 If such written notice is unavailable from the insurer, and in any event, Contractor and/or its insurance broker/agent shall provide written notice of cancellation, non-renewal and any reduction in coverage to the Certificate Holder within seven (7) business days of receiving such notice by its insurer(s) and include documentation of the formal notice received from its insurer(s) as verification. Contractor shall replace cancelled or nonrenewed policies with no lapse in coverage and provide an updated Certificate of Insurance to DEN.

### 3.9.13 Additional Provisions

- 3.9.13.1 Deductibles, SIRS, or any other type of retention are the sole responsibility of the policyholder.
- 3.9.13.2 Defense costs shall be in addition to the limits of liability. If this provision is unavailable that limitation must be evidenced on the Certificate of Insurance.
- 3.9.13.3 A severability of interests or separation of insureds provision (no insured vs. insured exclusion) is included.

- 3.9.13.4 A provision that coverage is primary and non-contributory with other coverage or self-insurance maintained by DEN, excluding Professional Liability and Workers' Compensation policies, if required.
- 3.9.13.5 Coverage limits purchased by Contractor greater than the minimum amounts required under this Agreement must be referenced on any provided certificate of insurance.
- 3.9.13.6 All policies shall be written on an occurrence form. If an occurrence form is unavailable, claims-made coverage may be accepted by DEN provided the retroactive date is on or before the Agreement Effective Date or the first date when any goods or services were provided to DEN, whichever is earlier, and continuous coverage will be maintained or an extended discovery period of three years beginning at the time work under this Agreement is completed or the Agreement is terminated, whichever is later.
- 3.9.13.7 Contractor shall advise DEN in the event any general aggregate or other aggregate limits are reduced below the required per occurrence limits. At their own expense, and where such general aggregate or other aggregate limits have been reduced below the required per occurrence limit, the Contractor will procure such per occurrence limits and furnish a new certificate of insurance showing such coverage is in force.
- 3.9.13.8 Certificates of Insurance must specify the issuing companies, policy numbers and policy periods for each required form of coverage. The certificates for each insurance policy are to be signed by a person authorized by the insurer to bind coverage on its behalf and must be submitted to DEN at the time Contractor signed this Agreement.
- 3.9.13.9 The insurance shall be underwritten by an insurer licensed or authorized to do business in the State of Colorado and rated by A.M. Best Company as A-VIII or better.
- 3.9.13.10 Certificate of Insurance and Related Endorsements: DEN's acceptance of a certificate of insurance or other proof of insurance that does not comply with all insurance requirements set forth in this Agreement shall not act as a waiver of Contractor's breach of this Agreement or of any of DEN's rights or remedies under this Agreement. DEN's acceptance of any submitted insurance certificate is subject to the approval of DEN Risk Management. All coverage requirements specified in the certificate shall be enforced unless waived or otherwise modified in writing by DEN Risk Management. Contractor is solely responsible for ensuring all formal policy endorsements are issued by their insurers to support the requirements herein.
- 3.9.13.11 DEN shall have the right to verify or confirm, at any time, all coverage, information or representations, and the insured and its undersigned agent shall promptly and fully cooperate in any such audit DEN may elect to undertake including provision of certified copies of insurance policies upon request.
- 3.9.13.12 No material changes that negatively impact DEN or reductions in the coverage required herein shall be allowed without the review and written approval of DEN Risk Management.

#### **4. Contractor Warranties and Agreements**

##### **4.1 Accuracy of Contractor-provided Information**

Contractor warrants that all information submitted to DEN or the DEN ROCIP Administrator is accurate and complete to the best of its knowledge. Contractor will notify DEN or the DEN ROCIP Administrator immediately in writing of any errors discovered during the performance of the Work.

#### 4.2 Contractor Responsible to Review Coverage

Contractor acknowledges that all references to DEN ROCIP policy terms, conditions, and limits of liability in this document, as well as the DEN ROCIP Insurance Manual, are for reference only. Contractor and its subcontractors of any tier are responsible for conducting their own independent review and analysis of the DEN ROCIP insurance policies in formulating any opinion or belief as to the applicability of such coverage in the event of any loss or potential claim. Any type of insurance or increase of limits not described above, which the Contractor requires for its own protection or on account of statute, shall be its own responsibility and at its own expense.

#### 4.3 Audit

Contractor agrees to make its records available for review and to cooperate with DEN, its insurers and insurance brokers, the City Auditor, and representatives of the aforesaid parties in the event of an audit. In the event that a DEN audit of Contractor's records, as permitted in the Contract or other DEN ROCIP documents, reveals a discrepancy in the insurance, payroll, safety, or any other information required to be provided to DEN or the DEN ROCIP Administrator, or reveals inclusion of costs for DEN ROCIP coverage or other coverage beyond what is described above in any payment for the Work, DEN will have the right to deduct from payments due Contractor all such insurance costs as well as all audit costs.

#### 4.4 Insurance Costs Removed

Contractor warrants that the costs for insurance as provided under the DEN ROCIP were not included in Contractor's bid or proposal for the Work, the Contract Price/Contract Sum, and will not be included in any change order or any request for payment for the Work or extra work.

### 5. Contractor Obligations

#### 5.1 ROCIP Documents Shall be Provided to Subcontractor

Contractor shall furnish each bidding subcontractor, vendor, supplier, material dealer or other party a copy of this Exhibit, the DEN ROCIP Insurance Manual and the DEN ROCIP Safety Manual and shall incorporate the terms of this Exhibit in all contracts and agreements entered into for performance of any portion of the Work.

#### 5.2 Timely Enrollment Required

Contractor shall enroll in the DEN ROCIP within five (5) business days following a request by DEN or the DEN ROCIP Administrator. Contractor shall notify each subcontractor of the process for enrolling in DEN ROCIP and confirm that enrollment is mandatory, but not automatic. Contractor shall assure that subcontractors of any tier shall not commence Work until verification of enrollment is confirmed by the DEN ROCIP Administrator by the issuance of a Certificate of Insurance to each individual Enrolled Party.

#### 5.3 Compliance with Conditions

Contractor shall not violate any condition of the policies of insurance provided by DEN under the terms of this Exhibit, the DEN ROCIP Insurance Manual or the DEN ROCIP Safety Manual. All requirements imposed by the subject policies and to be performed by Contractor shall likewise be imposed on, assumed, and performed by each subcontractor of any tier.

#### 5.4 Claims Cooperation

Contractor shall participate in claim reporting procedures. Contractor agrees to assist and cooperate in every manner possible in connection with the adjustment of all claims arising out of operations within the scope of the Work required by the Contract, and to cooperate with DEN's insurer(s) in all claims and demands which DEN's insurer(s) is called upon to adjust or to defend against. Contractor shall take all necessary action to assure that its subcontractors of any tier comply with any request for assistance and cooperation. This obligation includes, without limitation, providing light or modified duty for injured workers, appearing in mediation, arbitration or court proceedings and/or participating in settlement meetings, as may be required.

#### 5.5 Monthly Payroll Submission

All Enrolled Parties shall submit monthly payrolls and worker-hour reports to DEN and/or the DEN ROCIP Administrator via the DEN ROCIP Administrator's online reporting system as outlined in the DEN ROCIP Insurance Manual. The online reporting instructions will be provided to all Contractors at time of enrollment. Failure to submit these reports may result in funds being held or delayed from monthly progress payments. Payroll must be submitted online for each month, including zero (0) payroll, if applicable, until completion of the Work under each Contract and Subcontract. For subcontractors of any tier performing Work under multiple Subcontracts, a separate payroll report is required for each Subcontract under which Work is being performed.

#### 5.6 Response to Information Requests

All insurance underwriting, payroll, rating or loss history information requested by DEN or the DEN ROCIP Administrator shall be provided by the Contractor within three (3) business days of request. Contractor agrees (and will require each subcontractor to agree) that DEN, DEN's insurers or its representative may audit the Contractor's records or records of subcontractors of any tier to confirm the accuracy of all insurance information provided including, without limitation, any such information that may have any effect on insurance resulting from changes in the Work. At all times during performance of the Contract and Subcontracts, the Contractor and subcontractors of any tier shall cooperate with DEN, the DEN ROCIP Administrator and DEN's insurers.

#### 5.7 Responsibility for Safety

Notwithstanding the DEN ROCIP, the Contractor shall initiate, maintain and supervise all safety precautions and programs in connection with the Work. Contractor is solely responsible, at no adjustment to the contract sum payable or contract time, for initiating, maintaining, and supervising all safety precautions and programs relating to the conduct of Work including, without limitation, any safety programs or procedures that are required by any applicable state or federal laws, rules or regulations, or under the terms of the DEN ROCIP Safety Manual.

#### 5.8 Duty of Care

Nothing herein shall relieve the Enrolled Parties of their respective obligations to exercise due care in the performance of their duties in connection with the Work or to complete the Work in strict compliance with this Contract and subsequent subcontracts.

### 6. Notices and Costs

#### 6.1 Limitations on DEN Provided Coverage and DEN Right to Purchase Other Coverage

DEN assumes no obligations to provide insurance other than that evidenced by the policies



referred to in Section 3.8. DEN, however, reserves the right to furnish insurance coverage of various types and limits provided that such coverage shall not be less than that specified in Section 3.8 and the costs of such insurance shall be paid by DEN. Apart from the DEN ROCIP, DEN may at its option purchase additional insurance coverages that insure the Project that may not necessarily insure the Contractor or the subcontractors. Without limitation, examples of such coverage may include pollution liability, excess professional liability, and excess automobile liability insurance.

## 6.2 Contractors Responsible for Own Equipment

Contractor and subcontractors are solely responsible for loss or damage of all construction tools and other equipment whether owned, leased, rented, borrowed or used on Work at the Project Site. If an individual Enrolled Party purchases insurance on their tools and equipment, such insurance shall contain a waiver of subrogation in favor of the City and County of Denver, its elected and appointed officials, agents, employees and volunteers and all other Enrolled Parties. If an individual Enrolled Party does not purchase such insurance, that Enrolled Party will hold harmless the City and County of Denver, its elected and appointed officials, agents, employees and volunteers and other Enrolled Parties for loss or damage to its tools and equipment.

## 6.3 No Release; No Waiver of Immunity

The provision of the DEN ROCIP shall in no way be interpreted as relieving Contractor or subcontractors of any tier of any responsibility or liability under the Contract Documents, the DEN ROCIP insurance policies or applicable laws including, without limitation, Contractor's and subcontractor's responsibilities relative to indemnification and their obligation to exercise due care in the performance of the Work and to complete the Work in strict compliance with the Contract Documents. The parties hereto understand and agree that the City and County of Denver, its elected and appointed officials, agents, employees and volunteers are relying on, and do not waive or intend to waive by any provisions of this agreement, the monetary limitations or any other rights, immunities and protections provided by the Colorado Governmental Immunity Act, §§ 24-10-101 to 120, C.R.S., or otherwise available to DEN, its officers, officials and employees.

## 6.4 DEN Right to Withhold Payments

In addition to any other rights of withholding that DEN may have under the Contract Documents, DEN has the right to withhold any payments otherwise due to Contractor in the event of a failure by Contractor or any subcontractor to comply with the requirements of this Exhibit, the DEN ROCIP Insurance Manual or the DEN ROCIP Safety Manual. DEN may withhold from any payment owing to Contractor the costs of DEN ROCIP coverages if included in a request for payment. Such withholding by DEN shall not be deemed to be a default under the Contract. DEN shall withhold from Contractor the costs of DEN ROCIP coverages attributable to an increase in an Enrolled Party's total payroll for the Work over the amount reported to DEN and/or the DEN ROCIP Administrator at time of enrollment.

## 6.5 DEN Remedies

Without limitation upon any of DEN's other rights or remedies, any failure of an Enrolled Party to comply with any provision of this Exhibit, the DEN ROCIP Insurance Manual, or the DEN ROCIP Safety Manual shall be deemed a material breach of the Contract, thereby entitling DEN, at its option, upon notice to Contractor, to (1) suspend performance by Contractor and/or the offending subcontractor, without any adjustment to Contract Sum Payable or Contract Time, until there is full compliance, or (2) terminate this Contract for cause.

## 6.6 Off Site Storage

Unless otherwise provided in the Contract Documents, the property insurance provided by DEN shall not cover portions of the Work stored off the Site without written approval of DEN. Contractor shall be responsible for reporting such property or work if ownership has been transferred to DEN. If ownership rests with the Contractor, Contractor shall be responsible for obtaining insurance to protect its interests.

## 6.7 Partial Occupancy

Partial occupancy or use shall not commence until DEN insurer(s) providing Builders Risk and/or Property Insurance have consented to such partial occupancy or use by endorsement or otherwise. DEN and the Contractor shall take reasonable steps to obtain consent of the insurer(s) and shall, without mutual written consent, take no action with respect to partial occupancy or use that would cause cancellation, lapse or reduction of insurance.

## 6.8 DEN Right to Exclude Parties from the DEN ROCIP

DEN reserves the right to exclude any subcontractor from the DEN ROCIP, before or after enrollment by the subcontractor. If DEN elects to exclude a subcontractor from the DEN ROCIP, the Contractor will be responsible for ensuring the insurance coverages outlined in the Contractor's Subcontract Agreement are provided to DEN or the DEN ROCIP Administrator before the subcontractor can begin or resume Work on the Project.

## 6.9 DEN's Right to Modify or Discontinue DEN ROCIP Coverages

If DEN determines that modification or discontinuation of the DEN ROCIP is in the best interest of DEN, the Contractor and subcontractor will receive sixty (60) days advance written notice to secure and maintain such insurance as is required to provide replacement coverage comparable to that provided under the DEN ROCIP. Provided that the foregoing is not the result of any failure by the Contractor or any subcontractor to comply with the requirements of the Contract Documents, the DEN ROCP Insurance Manual or DEN ROCIP Safety Manual, the costs of such replacement insurance shall be deemed a cost of Work for which the Contractor shall be entitled to a Contract Adjustment, without any sum added thereto for Allowable Markup. The form, content, limits of liability, cost and the rating of the insurer(s) issuing such replacement coverage shall be subject to DEN's prior written approval.

## 7. Definitions

Certificate of Insurance:	A document providing evidence of coverage for a particular insurance policy or policies. This will include certificates issued to Enrolled Parties evidencing the coverage afforded under the DEN ROCIP and certificates issued to DEN evidencing additional coverage "Provided by Enrolled Parties"
DEN:	City and County of Denver and Denver International Airport
Contract:	The written agreement between DEN and Contractor describing the Work, contract terms and conditions, or a portion thereof; also includes a written agreement between a Contractor and any subcontractor as well as between subcontractors and their subcontractors of any tier.

- Contractor insurance cost      The costs of ROCIP coverage are defined as the amount of Contractor's and eligible Subcontractors' of every tier reduction in insurance costs due to participation in the DEN ROCIP.
- Rolling Owner Controlled Insurance Program (ROCIP):      A coordinated insurance program providing certain coverage, as defined herein, for DEN, Contractor and Enrolled Subcontractors, along with their Eligible Employees, performing Work at the Project Site.
- Eligible Employees:      Employees of the Contractor and Enrolled Subcontractors who are not excluded from the ROCIP under the "Excluded Parties" definition.
- Enrolled Parties:      The Contractor and those subcontractors that have submitted all necessary enrollment information and been accepted into the ROCIP as evidenced by the issuance of a Certificate of Insurance.
- Excluded Parties:      Parties not covered by the ROCIP because of ineligibility or DEN explicit exclusion. No insurance coverage provided by DEN under the ROCIP shall extend to the activities or products of the following:
- (1) Any person or organization that fabricates or manufactures products, materials or supplies away from the Project Site(s) with no direct onsite installation responsibility;
  - (2) Hazardous materials remediation, removal, or transportation companies and their consultants;
  - (3) Any architect, engineer or surveyor and their consultants except when approved by DEN and its insurer(s);
  - (4) Truckers, haulers, material dealers, vendors, suppliers, and others who merely transport, pick up, deliver or carry materials, personnel, parts or equipment or any other items or persons to or from the Site;
  - (5) Contractors and their subcontractors and subconsultants and any employee of an Enrolled Party, who does not work at the Project Site;
  - (6) Any employees of an Enrolled Party who occasionally visits the Project Site to make deliveries, pick-up supplies or personnel, to perform supervisory or progress inspections, or for any other reason; however, employees making deliveries to the Project Site for the purposes of off-loading material may be eligible for coverage under the DEN ROCIP.
  - (7) Persons or entities who are not Enrolled Parties or included as insureds within the policies;

(8) Any Day Labor Employees (labor service employees whose coverage is provided by their employer); or

(9) Any other person or entity specifically excluded by DEN, in its sole discretion, from participation as Enrolled Parties.

10) Any other person or entity specifically excluded by DEN, in its sole discretion, from participation as Enrolled Parties.

- Insured:  
(liability policies) DEN, Contractor and Enrolled Parties and their Eligible Employees and any other party named in the insurance policies.
- Insurers: Those insurance companies providing the DEN ROCIP coverage. The insurers will be identified on the issued Certificate of Insurance and in the DEN ROCIP Insurance Manual.
- Net Bid: Contractor bids with insurance costs removed because of the obligation of any Enrolled Party to delete insurance costs for coverage provided by the ROCIP from its bid and all change orders. Net bids are subject to verification by the Administrator through the providing of contractors' rate and declaration pages from their Insurance policies.
- ROCIP Administrator: The DEN ROCIP Administrator will be identified in the DEN ROCIP Insurance Manual.
- ROCIP Insurance Manual A reference document provided to Contractor and subcontractors of all tiers, which summarizes the terms and provisions of the DEN ROCIP and provides information about requirements and compliance.
- ROCIP Safety Manual A reference document provided to Contractor and subcontractors of all tiers which contains workplace safety requirements of all Enrolled Parties.
- Off Site Work Work performed away from the Project Site.
- Payroll: For purposes of the ROCIP only, refers to Unburdened Straight Time Payroll per Workers Compensation Class Code.
- Policy Owner: City and County of Denver and Denver International Airport
- Project: The Project as defined in the contract documents and as described in the Declarations of the DEN ROCIP insurance policies.

**Project Site:** Means those areas designated in writing by DEN in a Contract document for performance of the Work and such additional areas as may be designated in writing by DEN for Contractors' use in performance of the Work. Subject to the ROCIP Insurer(s) written approval, the term "Project Site" shall also include: (1) field office sites, (2) property used for bonded storage of material for the Project approved by DEN, staging areas dedicated to the Project, and (4) areas where activities incidental to the Project are being performed by Contractor or subcontractors covered by the DEN ROCIP Worker's Compensation policy (if included), but excluding any permanent locations of any Enrolled Party.

*Items 1 through 4 above must be approved by the ROCIP Insurer and listed on the DEN ROCIP insurance policies.*

**Subcontract:** The written agreement between Contractor and subcontractor, or between subcontractor and a lower tier subcontractor, describing the Work, subcontract terms and conditions, or a portion thereof.

**Subcontractor:** Includes those persons, firms, joint venture entities, corporations, or other parties that enter into a Subcontract with Contractor to perform Work at the Project Site and any of these subcontractor's lower-tier subcontractors.

**Work:** Operations, as fully described in the Contract and Subcontract, performed at the Project Site.

## EXHIBIT D



**TO:** All Users of the City and County of Denver Prevailing Wage Schedules  
**FROM:** Ryland Feno, Classification and Compensation Technician II  
**DATE:** December 30, 2019  
**SUBJECT:** Latest Change to Prevailing Wage Schedules

The effective date for this publication will be **Friday, December 27, 2019** and applies to the City and County of Denver for **BUILDING CONSTRUCTION PROJECTS** (does not include residential construction consisting of single family homes and apartments up to and including 4 stories) in accordance with the Denver Revised Municipal Code, Section 20-76(c).

General Wage Decision No. CO190020  
Superseded General Decision No. CO20180030  
Modification No. 5  
Publication Date: 12/27/2019  
(6 pages)

Unless otherwise specified in this document, apprentices shall be permitted only if they are employed pursuant to and individually registered in a bona fide apprenticeship program registered with the U.S. Department of Labor (DOL). The employer and the individual apprentice must be registered in a program which has received prior approval by the DOL. Any employer who employs an apprentice and is found to be in violation of this provision shall be required to pay said apprentice the full journeyman scale.

Attachments as listed above.

**\*Career Service Board approved to adjust all Davis Bacon classifications under \$13.00 to comply with the city's minimum wage. The effective date is August 15, 2019. See page 6 for reference.**

"General Decision Number: CO20190020 12/27/2019

Superseded General Decision Number: CO20180030

State: Colorado

Construction Type: Building

County: Denver County in Colorado.

BUILDING CONSTRUCTION PROJECTS (does not include single family homes or apartments up to and including 4 stories).

Note: Under Executive Order (EO) 13658, an hourly minimum wage of \$10.60 for calendar year 2019 applies to all contracts subject to the Davis-Bacon Act for which the contract is awarded (and any solicitation was issued) on or after January 1, 2015. If this contract is covered by the EO, the contractor must pay all workers in any classification listed on this wage determination at least \$10.60 per hour (or the applicable wage rate listed on this wage determination, if it is higher) for all hours spent performing on the contract in calendar year 2019. If this contract is covered by the EO and a classification considered necessary for performance of work on the contract does not appear on this wage determination, the contractor must pay workers in that classification at least the wage rate determined through the conformance process set forth in 29 CFR 5.5(a)(1)(ii) (or the EO minimum wage rate, if it is higher than the conformed wage rate). The EO minimum wage rate will be adjusted annually. Please note that this EO applies to the above-mentioned types of contracts entered into by the federal government that are subject to the Davis-Bacon Act itself, but it does not apply to contracts subject only to the Davis-Bacon Related Acts, including those set forth at 29 CFR 5.1(a)(2)-(60). Additional information on contractor requirements and worker protections under the EO is available at www.dol.gov/whd/govcontracts.

Modification Number	Publication Date
0	01/04/2019
1	02/01/2019
2	02/22/2019
3	05/10/2019
4	09/27/2019
5	12/27/2019

\* ASBE0028-002 07/01/2019

	Rates	Fringes
ASBESTOS WORKER/HEAT & FROST INSULATOR - MECHANICAL (Duct, Pipe & Mechanical System Insulation).....	\$ 32.98	14.73

\* CARP0055-002 11/01/2019

	Rates	Fringes
CARPENTER (Drywall Hanging Only).....	\$ 29.95	10.99

-----  
 CARP1607-001 06/01/2019

	Rates	Fringes
MILLWRIGHT.....	\$ 32.00	16.43

-----  
 ELEC0068-012 06/01/2019

	Rates	Fringes
ELECTRICIAN (Includes Low Voltage Wiring).....	\$ 36.50	16.18

-----  
 ELEV0025-001 01/01/2019

	Rates	Fringes
ELEVATOR MECHANIC.....	\$ 45.05	34.125

FOOTNOTE:

a. Vacation: 6%/under 5 years based on regular hourly rate for all hours worked. 8%/over 5 years based on regular hourly rate for all hours worked.

b. PAID HOLIDAYS: New Year's Day; Memorial Day; Independence Day; Labor Day; Veterans' Day; Thanksgiving Day; the Friday after Thanksgiving Day; and Christmas Day.

-----  
 ENGI0009-017 05/01/2018

	Rates	Fringes
POWER EQUIPMENT OPERATOR (Crane)		
141 tons and over.....	\$ 31.07	10.70
50 tons and under.....	\$ 28.40	10.70
51 to 90 tons.....	\$ 28.57	10.70
91 to 140 tons.....	\$ 29.55	10.70

-----  
 IRON0024-009 01/01/2019

	Rates	Fringes
IRONWORKER, ORNAMENTAL.....	\$ 29.85	11.42

-----  
 IRON0024-010 01/01/2019

	Rates	Fringes
IRONWORKER, STRUCTURAL.....	\$ 29.85	11.42

-----



PAIN0079-006 08/01/2017

	Rates	Fringes
PAINTER (Brush, Roller and Spray; Excludes Drywall Finishing/Taping).....	\$ 20.50	8.41

---

PAIN0079-007 08/01/2017

	Rates	Fringes
DRYWALL FINISHER/TAPER.....	\$ 21.20	8.41

---

PAIN0419-001 07/01/2016

	Rates	Fringes
SOFT FLOOR LAYER (Vinyl and Carpet).....	\$ 20.00	10.83

---

\* PAIN0930-002 07/01/2019

	Rates	Fringes
GLAZIER.....	\$ 31.92	10.49

---

PLUM0003-009 06/01/2018

	Rates	Fringes
PLUMBER (Excludes HVAC Duct, Pipe and Unit Installation).....	\$ 35.48	15.94

---

PLUM0208-008 06/01/2018

	Rates	Fringes
PIPEFITTER (Includes HVAC Pipe and Unit Installation; Excludes HVAC Duct Installation).....	\$ 37.55	14.95

---

SFCO0669-002 04/01/2017

	Rates	Fringes
SPRINKLER FITTER (Fire Sprinklers).....	\$ 36.73	20.47

---

\* SHEE0009-004 07/01/2019

	Rates	Fringes
SHEET METAL WORKER (Includes HVAC Duct Installation; Excludes HVAC Pipe and Unit		

Installation).....\$ 34.62 18.10

-----  
 SUCO2013-006 07/31/2015

	Rates	Fringes
BRICKLAYER.....	\$ 21.96	0.00
CARPENTER (Acoustical Ceiling Installation Only).....	\$ 22.40	4.85
CARPENTER (Metal Stud Installation Only).....	\$ 17.68	0.00
CARPENTER, Excludes Acoustical Ceiling Installation, Drywall Hanging, and Metal Stud Installation.....	\$ 21.09	6.31
CEMENT MASON/CONCRETE FINISHER...\$	20.09	7.03
LABORER: Common or General.....\$	14.49	5.22
LABORER: Mason Tender - Brick...\$	15.99	0.00
LABORER: Mason Tender - Cement/Concrete.....\$	16.00	0.00
LABORER: Pipelayer.....\$	16.96	3.68
OPERATOR: Backhoe/Excavator/Trackhoe.....\$	20.78	5.78
OPERATOR: Bobcat/Skid Steer/Skid Loader.....\$	19.10	3.89
OPERATOR: Grader/Blade.....\$	21.50	0.00
ROOFER.....\$	16.56	0.00
TRUCK DRIVER: Dump Truck.....\$	17.34	0.00
WATERPROOFER.....\$	12.71	0.00

-----  
 WELDERS - Receive rate prescribed for craft performing  
 operation to which welding is incidental.

**Office of Human Resources  
Supplemental Rates  
(Specific to the Denver projects)  
Revision Date: 08-21-2019**

<b>Classification</b>		<b>Base</b>	<b>Fringe</b>
Boilermaker		\$30.97	\$21.45
Iron Worker, Reinforcing		\$18.49	\$3.87
Laborer: Concrete Saw		\$13.89	-
Paper Hanger		\$20.15	\$6.91
Plasterer		\$24.60	\$12.11
Plaster Tender		\$13.00	-
Power Equipment Operator	Concrete Mixer - Less than 1 yd	\$23.67	\$10.67
	Concrete Mixer - 1 yd and over	\$23.82	\$10.68
	Drillers	\$23.97	\$10.70
	Loader - up to and incl 6 cu yd	\$23.67	\$10.67
	Loaders - over 6 cu yd	\$23.82	\$10.68
	Mechanic	\$18.48	-
	Motor Grader	\$23.97	\$10.70
	Oilers	\$22.97	\$10.70
	Roller	\$23.67	\$10.67
Tile Finisher		\$20.87	\$8.42
Tile Setter		\$26.83	\$8.48
Truck Driver	Flatbed	\$19.14	\$10.07
	Semi	\$19.48	\$10.11
Waterproofer		\$13.00	\$0.00

Go to [www.denvergov.org/Auditor](http://www.denvergov.org/Auditor) to view the Prevailing Wage Clarification Document for a list of complete classifications used.



**TO:** All Users of the City and County of Denver Prevailing Wage Schedules  
**FROM:** Ryland Feno, Classification & Compensation Technician II  
**DATE:** December 30, 2019  
**SUBJECT:** Latest Change to Prevailing Wage Schedules

The effective date for this publication will be **Friday, December 27, 2019** and applies to the City and County of Denver for **HEAVY CONSTRUCTION PROJECTS** in accordance with the Denver Revised Municipal Code, Section 20-76(c).

General Wage Decision No. CO190002  
Superseded General Decision No. CO20180012  
Modification No. 6  
Publication Date: 12/27/2019  
(6 pages)

Unless otherwise specified in this document, apprentices shall be permitted only if they are employed pursuant to and individually registered in a bona fide apprenticeship program registered with the U.S. Department of Labor (DOL). The employer and the individual apprentice must be registered in a program which has received prior approval by the DOL. Any employer who employs an apprentice and is found to be in violation of this provision shall be required to pay said apprentice the full journeyman scale.

Attachments as listed above.

**\*Career Service Board approved to adjust all Davis Bacon classifications under \$13.00 to comply with the city's minimum wage. The effective date is August 15, 2019. See page 7 for reference.**

Office of Human Resources  
201 W. Colfax Ave. Dept. 412 | Denver, CO 80202  
p: 720.913.5751 | f: 720.913.5720  
[www.denvergov.org/humanresources](http://www.denvergov.org/humanresources)

"General Decision Number: CO20190002 12/27/2019

Superseded General Decision Number: CO20180012

State: Colorado

Construction Type: Heavy

Counties: Adams, Arapahoe, Boulder, Broomfield, Denver, Douglas, El Paso, Jefferson, Larimer, Mesa, Pueblo and Weld Counties in Colorado.

HEAVY CONSTRUCTION PROJECTS

Note: Under Executive Order (EO) 13658, an hourly minimum wage of \$10.60 for calendar year 2019 applies to all contracts subject to the Davis-Bacon Act for which the contract is awarded (and any solicitation was issued) on or after January 1, 2015. If this contract is covered by the EO, the contractor must pay all workers in any classification listed on this wage determination at least \$10.60 per hour (or the applicable wage rate listed on this wage determination, if it is higher) for all hours spent performing on the contract in calendar year 2019. If this contract is covered by the EO and a classification considered necessary for performance of work on the contract does not appear on this wage determination, the contractor must pay workers in that classification at least the wage rate determined through the conformance process set forth in 29 CFR 5.5(a)(1)(ii) (or the EO minimum wage rate, if it is higher than the conformed wage rate). The EO minimum wage rate will be adjusted annually. Please note that this EO applies to the above-mentioned types of contracts entered into by the federal government that are subject to the Davis-Bacon Act itself, but it does not apply to contracts subject only to the Davis-Bacon Related Acts, including those set forth at 29 CFR 5.1(a)(2)-(60). Additional information on contractor requirements and worker protections under the EO is available at [www.dol.gov/whd/govcontracts](http://www.dol.gov/whd/govcontracts).

Modification Number	Publication Date
0	01/04/2019
1	02/01/2019
2	02/22/2019
3	04/12/2019
4	05/10/2019
5	09/27/2019
6	12/27/2019

\* ASBE0028-001 07/01/2019

	Rates	Fringes
Asbestos Workers/Insulator (Includes application of all insulating materials, protective coverings, coatings and finishings to all types of mechanical systems).....	\$ 32.98	14.73

-----  
BRCO0007-004 01/01/2019

ADAMS, ARAPAHOE, BOULDER, BROOMFIELD, DENVER, DOUGLAS,  
JEFFERSON AND WELD COUNTIES

	Rates	Fringes
BRICKLAYER.....	\$ 29.52	10.48

-----  
BRCO0007-006 05/01/2018

EL PASO AND PUEBLO COUNTIES

	Rates	Fringes
BRICKLAYER.....	\$ 25.88	10.34

-----  
ELEC0012-004 06/01/2019

PUEBLO COUNTY

	Rates	Fringes
ELECTRICIAN Electrical contract over \$1,000,000.....	\$ 27.50	12.50+3%
Electrical contract under \$1,000,000.....	\$ 24.85	12.50+3%

-----  
ELEC0068-001 06/01/2019

ADAMS, ARAPAHOE, BOULDER, BROOMFIELD, DENVER, DOUGLAS,  
JEFFERSON, LARIMER, AND WELD COUNTIES

	Rates	Fringes
ELECTRICIAN.....	\$ 36.50	16.18

-----  
ELEC0111-001 03/01/2019

	Rates	Fringes
Line Construction:		
Groundman.....	\$ 20.41	13.75%+\$6.20
Line Equipment Operator.....	\$ 28.98	13.75%+\$6.20
Lineman and Welder.....	\$ 44.92	25.25%+\$5.75

-----  
 ELEC0113-002 06/01/2019

EL PASO COUNTY

	Rates	Fringes
ELECTRICIAN.....	\$ 32.60	16.23

-----  
 ELEC0969-002 06/01/2019

MESA COUNTY

	Rates	Fringes
ELECTRICIAN.....	\$ 25.20	10.06

-----  
 ENGI0009-001 05/01/2018

	Rates	Fringes
Power equipment operators:		
Blade: Finish.....	\$ 28.57	10.70
Blade: Rough.....	\$ 28.25	10.70
Bulldozer.....	\$ 28.25	10.70
Cranes: 50 tons and under..	\$ 28.40	10.70
Cranes: 51 to 90 tons.....	\$ 28.57	10.70
Cranes: 91 to 140 tons.....	\$ 29.55	10.70
Cranes: 141 tons and over..	\$ 31.07	10.70
Forklift.....	\$ 27.87	10.70
Mechanic.....	\$ 28.73	10.70
Oiler.....	\$ 27.49	10.70
Scraper: Single bowl under 40 cubic yards.....	\$ 28.40	10.70
Scraper: Single bowl, including pups 40 cubic yards and over and tandem bowls.....	\$ 28.57	10.70
Trackhoe.....	\$ 28.40	10.70

-----  
 IRON0024-003 01/01/2019

	Rates	Fringes
Ironworkers:.....	\$ 29.85	21.76
Structural		

-----  
LABO0086-001 05/01/2009

	Rates	Fringes
Laborers:		
Pipelayer.....	\$ 18.68	6.78

-----  
PLUM0003-005 06/01/2017

ADAMS, ARAPAHOE, BOULDER, BROOMFIELD, DENVER, DOUGLAS,  
JEFFERSON, LARIMER AND WELD COUNTIES

	Rates	Fringes
PLUMBER.....	\$ 39.08	16.44

-----  
PLUM0058-002 07/01/2018

EL PASO COUNTY

	Rates	Fringes
Plumbers and Pipefitters.....	\$ 32.75	14.85

-----  
PLUM0058-008 07/01/2018

PUEBLO COUNTY

	Rates	Fringes
Plumbers and Pipefitters.....	\$ 32.75	14.85

-----  
PLUM0145-002 07/01/2016

MESA COUNTY

	Rates	Fringes
Plumbers and Pipefitters.....	\$ 35.17	11.70

-----  
PLUM0208-004 06/01/2016

ADAMS, ARAPAHOE, BOULDER, BROOMFIELD, DENVER, DOUGLAS,  
JEFFERSON, LARIMER AND WELD COUNTIES

	Rates	Fringes
PIPEFITTER.....	\$ 37.10	16.62



\* SHEE0009-002 07/01/2019

	Rates	Fringes
Sheet metal worker.....	\$ 34.62	18.10

-----  
 TEAM0455-002 07/01/2018

	Rates	Fringes
Truck drivers:		
Pickup.....	\$ 21.41	4.32
Tandem/Semi and Water.....	\$ 22.04	4.32

-----  
 SUCO2001-006 12/20/2001

	Rates	Fringes
BOILERMAKER.....	\$ 17.60	
Carpenters:		
Form Building and Setting...	\$ 16.97	2.74
All Other Work.....	\$ 15.14	3.37
Cement Mason/Concrete Finisher...	\$ 17.31	2.85
IRONWORKER, REINFORCING.....	\$ 18.83	3.90
Laborers:		
Common.....	\$ 11.22	2.92
Flagger.....	\$ 8.91	3.80
Landscape.....	\$ 12.56	3.21
Painters:		
Brush, Roller & Spray.....	\$ 15.81	3.26
Power equipment operators:		
Backhoe.....	\$ 16.36	2.48
Front End Loader.....	\$ 17.24	3.23
Skid Loader.....	\$ 15.37	4.41

-----  
 WELDERS - Receive rate prescribed for craft performing operation to which welding is incidental.

**Office of Human Resources  
Supplemental Rates  
(Specific to the Denver Projects)  
(Supp #74, Revised: 08-21-2019)**

<b>Classification</b>		<b>Base</b>	<b>Fringe</b>
Ironworker	Ornamental	\$24.80	\$10.03
Laborer	Group 1	\$18.18	\$8.27
	Group 2	\$21.59	\$8.61
Laborer (Common)		\$13.00	\$2.92
Laborer (Flagger)		\$13.00	\$3.80
Laborer (Landscape)		\$13.00	\$3.21
Laborer (Janitor)	Janitor/Yardmen	\$17.68	\$8.22
Laborer (Asbestos)	Removal of Asbestos	\$21.03	\$8.55
Laborer (Tunnel)	Group 1	\$18.53	\$8.30
	Group 2	\$18.63	\$8.31
	Group 3	\$19.73	\$8.42
	Group 4	\$21.59	\$8.61
	Group 5	\$19.68	\$8.42
Line Construction	Lineman, Gas Fitter/Welder	\$36.88	\$9.55
	Line Eq Operator/Line Truck Crew	\$25.74	\$8.09
Millwright		\$28.00	\$10.00
Power Equipment Operator	Group 1	\$22.97	\$10.60
	Group 2	\$23.32	\$10.63
	Group 3	\$23.67	\$10.67
	Group 4	\$23.82	\$10.68
	Group 5	\$23.97	\$10.70
	Group 6	\$24.12	\$10.71
	Group 7	\$24.88	\$10.79
Power Equipment Operator (Tunnels above and below ground, shafts and raises):	Group 1	\$25.12	\$10.81
	Group 2	\$25.47	\$10.85
	Group 3	\$25.57	\$10.86
	Group 4	\$25.82	\$10.88
	Group 5	\$25.97	\$10.90
	Group 6	\$26.12	\$10.91
	Group 7	\$26.37	\$10.94
Truck Driver	Group 1	\$18.42	\$10.00
	Group 2	\$19.14	\$10.07
	Group 3	\$19.48	\$10.11
	Group 4	\$20.01	\$10.16
	Group 5	\$20.66	\$10.23
	Group 6	\$21.46	\$10.31

Go to <http://www.denvergov.org/Auditor> to view the Prevailing Wage Clarification Document for a list of complete classifications used.



**TO:** All Users of the City and County of Denver Prevailing Wage Schedules  
**FROM:** Ryland Feno, Classification & Compensation Technician II  
**DATE:** December 30, 2019  
**SUBJECT:** Latest Change to Prevailing Wage Schedules

Please be advised prevailing wage rates for some building, heavy, highway, and residential construction trades have not been updated by the United States Department of Labor (DOL) since March 1, 2002. The Career Service Board, in their meeting held on April 21, 2011, approved the use of the attached supplemental wage rates until prevailing wage rates for these classifications of work are again published by the United States Department of Labor in accordance with the Davis-Bacon Act.

The effective date for this publication will be **Friday, December 27, 2019** and applies to the City and County of Denver for **HIGHWAY CONSTRUCTION PROJECTS** in accordance with the Denver Revised Municipal Code, Section 20-76(c).

General Wage Decision No. CO190009  
Superseded General Decision No. CO20180019  
Modification No. 2  
Publication Date: 12/27/2019  
(6 pages)

Unless otherwise specified in this document, apprentices shall be permitted only if they are employed pursuant to and individually registered in a bona fide apprenticeship program registered with the U.S. Department of Labor (DOL). The employer and the individual apprentice must be registered in a program which has received prior approval by the DOL. Any employer who employs an apprentice and is found to be in violation of this provision shall be required to pay said apprentice the full journeyman scale.

Attachments as listed above.

**\*Career Service Board approved to adjust all Davis Bacon classifications under \$13.00 to comply with the city's minimum wage. The effective date is August 15, 2019. See page 7 for reference.**

Office of Human Resources  
201 W. Colfax Ave. Dept. 412 | Denver, CO 80202  
p: 720.913.5751 | f: 720.913.5720  
[www.denvergov.org/humanresources](http://www.denvergov.org/humanresources)

"General Decision Number: CO20190009 12/27/2019

Superseded General Decision Number: CO20180019

State: Colorado

Construction Type: Highway

Counties: Denver and Douglas Counties in Colorado.

HIGHWAY CONSTRUCTION PROJECTS

Note: Under Executive Order (EO) 13658, an hourly minimum wage of \$10.60 for calendar year 2019 applies to all contracts subject to the Davis-Bacon Act for which the contract is awarded (and any solicitation was issued) on or after January 1, 2015. If this contract is covered by the EO, the contractor must pay all workers in any classification listed on this wage determination at least \$10.60 per hour (or the applicable wage rate listed on this wage determination, if it is higher) for all hours spent performing on the contract in calendar year 2019. If this contract is covered by the EO and a classification considered necessary for performance of work on the contract does not appear on this wage determination, the contractor must pay workers in that classification at least the wage rate determined through the conformance process set forth in 29 CFR 5.5(a)(1)(ii) (or the EO minimum wage rate, if it is higher than the conformed wage rate). The EO minimum wage rate will be adjusted annually. Please note that this EO applies to the above-mentioned types of contracts entered into by the federal government that are subject to the Davis-Bacon Act itself, but it does not apply to contracts subject only to the Davis-Bacon Related Acts, including those set forth at 29 CFR 5.1(a)(2)-(60). Additional information on contractor requirements and worker protections under the EO is available at www.dol.gov/whd/govcontracts.

Modification Number	Publication Date
0	01/04/2019
1	05/10/2019
2	12/27/2019

\* CARP9901-008 11/01/2019

	Rates	Fringes
CARPENTER (Form Work Only).....	\$ 26.50	10.32

---

ELEC0068-016 03/01/2011

Rates	Fringes
-------	---------

TRAFFIC SIGNALIZATION:

Traffic Signal Installation

Zone 1.....	\$ 26.42	4.75%+8.68
Zone 2.....	\$ 29.42	4.75%+8.68

TRAFFIC SIGNAL INSTALLER ZONE DEFINITIONS

Zone 1 shall be a 35 mile radius, measured from the following addresses in each of the following cities:

- Colorado Springs - Nevada & Bijou
- Denver - Ellsworth Avenue & Broadway
- Ft. Collins - Prospect & College
- Grand Junction - 12th & North Avenue
- Pueblo - I-25 & Highway 50

All work outside of these areas shall be paid Zone 2 rates.

-----  
ENGI0009-008 05/01/2018

	Rates	Fringes
POWER EQUIPMENT OPERATOR:		
(3)-Hydraulic Backhoe (Wheel Mounted, under 3/4 yds), Hydraulic Backhoe (Backhoe/Loader combination), Drill Rig Caisson (smaller than Watson 2500 and similar), Loader (up to and including 6 cu. yd.).....	\$ 28.25	10.70
(3)-Loader (under 6 cu. yd.) Denver County.....	\$ 28.25	10.70
(3)-Motor Grader (blade- rough) Douglas County.....	\$ 28.25	10.70
(4)-Crane (50 tons and under), Scraper (single bowl, under 40 cu. yd).....	\$ 28.40	10.70
(4)-Loader (over 6 cu. yd) Denver County.....	\$ 28.40	10.70
(5)-Drill Rig Caisson (Watson 2500 similar or larger), Crane (51-90 tons), Scraper (40 cu.yd and over),.....	\$ 28.57	10.70
(5)-Motor Grader (blade- finish) Douglas County.....	\$ 28.57	10.70
(6)-Crane (91-140 tons).....	\$ 29.55	10.70

-----  
 SUCO2011-004 09/15/2011

	Rates	Fringes
CARPENTER (Excludes Form Work)...	\$ 19.27	5.08
CEMENT MASON/CONCRETE FINISHER		
Denver.....	\$ 20.18	5.75
Douglas.....	\$ 18.75	3.00
ELECTRICIAN (Excludes Traffic Signal Installation).....	\$ 35.13	6.83
FENCE ERECTOR (Excludes Link/Cyclone Fence Erection).....	\$ 13.02	3.20
GUARDRAIL INSTALLER.....	\$ 12.89	3.20
HIGHWAY/PARKING LOT STRIPING:Painter		
Denver.....	\$ 12.62	3.21
Douglas.....	\$ 13.89	3.21
IRONWORKER, REINFORCING (Excludes Guardrail Installation).....	\$ 16.69	5.45
IRONWORKER, STRUCTURAL (Includes Link/Cyclone Fence Erection, Excludes Guardrail Installation).....	\$ 18.22	6.01
LABORER		
Asphalt Raker.....	\$ 16.29	4.25
Asphalt Shoveler.....	\$ 21.21	4.25
Asphalt Spreader.....	\$ 18.58	4.65
Common or General		
Denver.....	\$ 16.76	6.77
Douglas.....	\$ 16.29	4.25
Concrete Saw (Hand Held)....	\$ 16.29	6.14
Landscape and Irrigation....	\$ 12.26	3.16
Mason Tender- Cement/Concrete		
Denver.....	\$ 16.96	4.04
Douglas.....	\$ 16.29	4.25
Pipelayer		
Denver.....	\$ 13.55	2.41
Douglas.....	\$ 16.30	2.18
Traffic Control (Flagger)...	\$ 9.55	3.05
Traffic Control (Sets Up/Moves Barrels, Cones,		

Install Signs, Arrow Boards and Place Stationary Flags) (Excludes Flaggers).....	\$ 12.43	3.22
PAINTER (Spray Only).....	\$ 16.99	2.87
POWER EQUIPMENT OPERATOR:		
Asphalt Laydown		
Denver.....	\$ 22.67	8.72
Douglas.....	\$ 23.67	8.47
Asphalt Paver		
Denver.....	\$ 24.97	6.13
Douglas.....	\$ 25.44	3.50
Asphalt Roller		
Denver.....	\$ 23.13	7.55
Douglas.....	\$ 23.63	6.43
Asphalt Spreader.....	\$ 22.67	8.72
Backhoe/Trackhoe		
Douglas.....	\$ 23.82	6.00
Bobcat/Skid Loader.....	\$ 15.37	4.28
Boom.....	\$ 22.67	8.72
Broom/Sweeper		
Denver.....	\$ 22.47	8.72
Douglas.....	\$ 22.96	8.22
Bulldozer.....	\$ 26.90	5.59
Concrete Pump.....	\$ 21.60	5.21
Drill		
Denver.....	\$ 20.48	4.71
Douglas.....	\$ 20.71	2.66
Forklift.....	\$ 15.91	4.68
Grader/Blade		
Denver.....	\$ 22.67	8.72
Guardrail/Post Driver.....	\$ 16.07	4.41
Loader (Front End)		
Douglas.....	\$ 21.67	8.22
Mechanic		
Denver.....	\$ 22.89	8.72
Douglas.....	\$ 23.88	8.22
Oiler		
Denver.....	\$ 23.73	8.41
Douglas.....	\$ 24.90	7.67
Roller/Compactor (Dirt and Grade Compaction)		
Denver.....	\$ 20.30	5.51
Douglas.....	\$ 22.78	4.86
Rotomill.....	\$ 16.22	4.41
Screed		
Denver.....	\$ 22.67	8.38
Douglas.....	\$ 29.99	1.40
Tractor.....	\$ 13.13	2.95

## TRAFFIC SIGNALIZATION:

## Groundsman

Denver.....	\$ 17.90	3.41
Douglas.....	\$ 18.67	7.17

## TRUCK DRIVER

## Distributor

Denver.....	\$ 17.81	5.82
Douglas.....	\$ 16.98	5.27

## Dump Truck

Denver.....	\$ 15.27	5.27
Douglas.....	\$ 16.39	5.27

Lowboy Truck.....	\$ 17.25	5.27
-------------------	----------	------

Mechanic.....	\$ 26.48	3.50
---------------	----------	------

## Multi-Purpose Specialty &amp;

## Hoisting Truck

Denver.....	\$ 17.49	3.17
Douglas.....	\$ 20.05	2.88

## Pickup and Pilot Car

Denver.....	\$ 14.24	3.77
Douglas.....	\$ 16.43	3.68

Semi/Trailer Truck.....	\$ 18.39	4.13
-------------------------	----------	------

Truck Mounted Attenuator....	\$ 12.43	3.22
------------------------------	----------	------

## Water Truck

Denver.....	\$ 26.27	5.27
Douglas.....	\$ 19.46	2.58

-----

WELDERS - Receive rate prescribed for craft performing operation to which welding is incidental.



**Office of Human Resources  
Supplemental Rtes  
(Specific to the Denver Projects)  
Revised 08/21/2019)**

<b>Classification</b>		<b>Base</b>	<b>Fringe</b>
Guard Rail Installer		\$13.00	\$3.20
Highway Parking Lot Striping: Painter		\$13.00	\$3.21
Ironworker (Ornamental)		\$26.05	\$12.00
Laborer	Removal of Asbestos	\$21.03	\$8.55
Laborer (Landscape & Irrigation)		\$13.00	\$3.16
Laborer: Traffic Control (Flagger)		\$13.00	\$3.05
Laborer: Stationary Flags( excludes Flaggers)		\$13.00	\$3.22
Line Construction	Lineman, Gas Fitter/Welder	\$36.88	\$9.55
	Line Eq Operator/Line Truck Crew	\$25.74	\$8.09
Millwright		\$28.00	\$10.00
Pipefitter		\$30.45	\$12.85
Plumber		\$30.19	\$13.55
Power Equipment Operator (Tunnels Above and Below Ground, shafts and raises):	Group 1	\$25.12	\$10.81
	Group 2	\$25.47	\$10.85
	Group 3	\$25.57	\$10.86
	Group 4	\$25.82	\$10.88
	Group 5	\$25.97	\$10.90
	Group 6	\$26.12	\$10.91
	Group 7	\$26.37	\$10.94
Power Equipment Operator	Group 1	\$22.97	\$10.60
	Group 2	\$23.32	\$10.63
	Group 3	\$23.67	\$10.67
	Group 4	\$23.82	\$10.68
	Group 5	\$23.97	\$10.70
	Group 6	\$24.12	\$10.71
	Group 7	\$24.88	\$10.79
Truck Driver	Group 1	\$18.42	\$10.00
	Group 2	\$19.14	\$10.07
	Group 3	\$19.48	\$10.11
	Group 4	\$20.01	\$10.16
	Group 5	\$20.66	\$10.23
	Group 6	\$21.46	\$10.31
Truck Driver: Truck Mounted Attenuator		\$13.00	\$3.22

Go to <http://www.denvergov.org/Auditor> to view the Prevailing Wage Clarification Document for a list of complete classifications used.



TO: All Users of the City and County of Denver Prevailing Wage Schedules

FROM: Ryland Feno, OHR Compensation and Classification

DATE: December 19, 2019

SUBJECT: Latest Update to Prevailing Wage Schedules

Please find an attachment to this memorandum of all the current Office of Human Resources Prevailing Wage Schedules issued in accordance with the City and County of Denver's Revised Municipal Code, Section 20-76(c). This schedule does not include the Davis-Bacon rates. The Davis-Bacon wage rates will continue to be published separately as they are announced.

Modification No. 149  
Publication Date: December 19, 2019  
(12 pages)

Unless otherwise specified in this document, apprentices shall be permitted only if they are employed pursuant to, and individually registered in a bona fide apprenticeship program registered with the U.S. Department of Labor. The employer and the individual apprentice must be registered in a program, which has received prior approval by the U.S. Department of Labor. Any employer who employs an apprentice and is found to be in violation of this provision shall be required to pay said apprentice the full journeyman scale.

Attachments as listed above.

Office of Human Resources  
201 W. Colfax Ave. Dept. 412 | Denver, CO 80202  
p: 720.913.5751 | f: 720.913.5720  
[www.denvergov.org/humanresources](http://www.denvergov.org/humanresources)

**APPLIANCE MECHANIC****Effective Date:** 05-16-19

Last Revision: 06-07-18

<b><u>Classification</u></b>	<b><u>Base Wage/Hour</u></b>	<b><u>Fringes/Hour</u></b>
Appliance Mechanic	\$23.21	\$7.16

Plus 10% shift differential for regularly scheduled hours worked between 6:00 p.m. and 6:00 a.m.

The Appliance Mechanic installs, services and repairs stoves, refrigerators, dishwashing machines, exercise equipment and other electrical household or commercial appliances, using hand tools, test equipment and following wiring diagrams and manufacturer's specifications. Responsibilities include: connects appliance to power source and test meters, such as wattmeter, ammeter, or voltmeter, observes readings on meters and graphic recorders, examines appliance during operating cycle to detect excess vibration, overheating, fluid leaks and loose parts, and disassembles appliances and examines mechanical and electrical parts. Additional duties include: traces electrical circuits, following diagram and locates shorts and grounds, using ohmmeter, calibrates timers, thermostats and adjusts contact points, and cleans and washes parts, using wire brush, buffer, and solvent to remove carbon, grease and dust. Replaces worn or defective parts, such as switches, pumps, bearings, transmissions, belts, gears, blowers and defective wiring, repairs and adjusts appliance motors, reassembles appliance, adjusts pulleys and lubricates moving parts, using hand tools and lubricating equipment.

Note: This position does not perform installations done at new construction.

**BUILDING ENGINEER****Effective Date:** 08-15-19

Last Revision: 04-05-18

<b><u>Classification</u></b>	<b><u>Base Wage/Hour</u></b>	<b><u>Fringes/Hour</u></b>
Building Engineer	\$29.55	\$7.89

This classification of work is responsible for operating, monitoring, maintaining/repairing the facilities mechanical systems to ensure peak performance of the systems. This includes performing P.M. and repair work of the building mechanical systems, inspecting, adjusting, and monitoring the building automation and life safety systems, contacting vendors and place order replacement parts, responding to customer service requests and performing maintenance/repairs I tenant or public spaces, performing routine P.M. i.e. light plumbing and electrical repairs, ballast lamp and tube replacement, operating mechanical systems both on site and via a remote laptop computer, maintaining inventory of spare parts and tools, painting and cleaning mechanical equipment and machine rooms, etc.

**CONVEYANCE SYSTEM MAINTENANCE SERIES**

**Effective Date:** 09-19-19  
**Last Revision:** 09-20-18

<b><u>Classification</u></b>	<b><u>Base Wage/Hour</u></b>	<b><u>Fringes/Hour</u></b>
Entry-Support Mechanic	\$24.44	\$7.36
Machinery Maintenance Mechanic	\$27.36	\$7.70
Controls System Technician	\$30.33	\$8.04

Plus 10% shift differential for regularly scheduled hours worked between 6:00 p.m. and 6:00 a.m.

This classification was previously listed as Baggage Handling System Maintenance. The title of the series has been changed to be inclusive of other types of similar work.

**Entry Support Mechanic**

The Entry Support Mechanic (ESM) applies basic mechanical knowledge to perform maintenance and operational tasks on a conveyance system. Under supervision of a Machinery Maintenance Mechanic (MMM) or Control Systems Technician (CRO), the ESM performs cleaning, routine inspections, preventive, corrective and emergency maintenance based on an established maintenance program. The MMM clears jams and faults and may physically move items during failures.

**Machinery Maintenance Mechanic**

The Machinery Maintenance Mechanic (MMM) applies advanced mechanical knowledge to perform maintenance and operational tasks on a conveyance system. Performs cleaning of all parts of the system, routine inspections, preventive maintenance, corrective maintenance, and emergency maintenance within the system based on an established maintenance program. The MMM shall inspect all equipment for proper operation and performance including but not limited to conveyors, lifts, diverters and automatic tag readers. The MMM troubleshoots, repairs, replaces, and rebuilds conveyor components including but not limited to; motors, gearboxes, bearings, rollers, sheaves, hydraulic systems, conveyor belting, clutch brakes, tools, independent carrier systems, and other complex devices using basic hand tools, power tools, welders and specialized tools. The MMM may assist the Control Systems Technician (CST) with clearing electrical faults and electrical repairs. The MMM reads and interprets manufacturers' maintenance manuals, service bulletins, technical data, engineering data, and other specifications to determine feasibility and method of repairing or replacing malfunctioning or damaged components. The MMM clears jams and faults in the system and may physically move items during failures. The MMM will operate a Central Monitoring Facility/Control Room, these duties include; using multiple computer systems for monitoring the system and running reports, communicating faults in the system using a radio and telephone, and communicating with stakeholders. The MMM performs on-site training of ESM.

**Controls System Technician**

The Control Systems Technician (CST) applies advanced technical knowledge to perform maintenance and operational tasks on a conveyance system. Performs all duties assigned to an MMM in addition to the following routine inspections, preventive maintenance, corrective maintenance, and emergency maintenance of complex components within the system based on an established maintenance program. The CST is responsible for resolving difficult controls, electrical and mechanical problems. The CST troubleshoots, repairs, replaces, and rebuilds complex electro-mechanical systems and conveyor components including but not limited to; programmable logic controllers, input and output modules, electrical switches, variable frequency drives, 110V AC and 24V DC controls devices, automatic tag readers, electrical control panels, 110V - 480V AC components and motors, gearboxes, bearings, rollers, sheaves, hydraulic systems, conveyor belting, clutch brakes, tools, independent carrier systems, and other complex devices using basic hand tools, power tools, welders and specialized mechanical and electrical tools. The CST reads and interprets manufacturers' maintenance manuals, service bulletins, technical data, engineering data, and other specifications to determine feasibility and method of repairing or replacing malfunctioning or damaged components. The CST clears mechanical, electrical and controls faults, jams and may physically move items during failures. The CST performs on-site training and competency evaluations of MMM and ESM.

Note: Incumbents must possess an Electrician's license when work warrants.

**CUSTODIANS****Effective Date:** 12-19-19**Last Revision:** 01-17-19

<b><u>Classification</u></b>	<b><u>Base Wage/Hour</u></b>	<b><u>Fringes/Hour</u></b>
Custodian I	\$15.98	\$6.53 (Single) \$9.71 (Children) \$10.41 (2-party) \$13.59 (Family)
Custodian II	\$16.33	\$6.59 (Single) \$9.76 (Children) \$10.47 (2-party) \$13.65 (Family)

**Benefits and Overtime**

Parking	With valid receipt from approved parking lot, employees are reimbursed the actual monthly cost of parking.
RTD Bus Pass	Employer will provide employees with the Bus Pass or pay (\$0.23) per hour for travel differential.
Shift Differential	2nd shift (2:30 p.m.-10:30 p.m.): \$.50/hour 3rd shift (10:31 p.m.-6:30 a.m.): \$1.00/hour
Overtime	Time worked in excess of seven and one-half (7 ½) hours in one (1) day or in excess of thirty-seven and one-half (37 ½) hours in one week shall constitute overtime and shall be paid for at the rate of time and one-half (1 ½) at the employee's basic straight time hourly rate of pay.
Lunch	Any employee working seven and a half (7.5) hours in a day is entitled to a thirty (30) minute paid lunch.
Note	The Career Service Board in their public hearing on March 15, 2007 approved to amend prevailing wages paid to the Custodian as follows: "All contractors shall provide fringe benefits or cash equivalent at not less than the single rate amount. Contractors who offer health insurance shall provide an employer contribution to such insurance of not less than the 2-party or family rate for any employee who elects 2-party or family coverage. Contractors who offer such coverage will be reimbursed for their employer contributions at the above rates under any City contract incorporating this wage specification."

**Custodian I**

Any employee performing general clean-up duties using equipment that does not require special training: i.e., dust mopping, damp mopping, vacuuming, emptying trash, spray cleaning, washing toilets, sinks, walls, cleaning chairs, etc.

**Custodian II**

Any employee performing specialized cleaning duties requiring technical training and the use of heavy and technical equipment, i.e., heavy machine operators, floor strippers and waxers, carpet shampooers, spray buffing, re-lamping, mopping behind machines, high ladder work, chemical stripping and finishing of stainless steel.

**DIA OIL & GAS****Effective Date:** 06-20-19

Last Revision: 03-15-18

<b><u>Classification</u></b>	<b><u>Base Wage/Hour</u></b>	<b><u>Fringes/Hour</u></b>
Derrick Hand/Roustabout	\$14.04	\$6.10
Electrician	\$28.41	\$7.76
Mechanic	\$24.26	\$7.28
Pipefitter	\$25.62	\$7.44
Rig/Drill Operator	\$22.29	\$7.05
Truck Driver	\$22.95	\$7.13

**Heavy Equipment Mechanic**

The Heavy Equipment Mechanic analyzes malfunctions and repairs, rebuilds and maintains power equipment, such as cranes, power shovels, scrapers, paving machines, motor graders, trench-digging machines, conveyors, bulldozers, dredges, pumps, compressors and pneumatic tools. This worker operates and inspects machines or equipment to diagnose defects, dismantles and reassembles equipment, using hoists and hand tools, examines parts for damage or excessive wear, using micrometers and gauges, replaces defective engines and subassemblies, such as transmissions, and tests overhauled equipment to insure operating efficiency. The mechanic welds broken parts and structural members, may direct workers engaged in cleaning parts and assisting with assembly and disassembly of equipment, and may repair, adjust and maintain mining machinery, such as stripping and loading shovels, drilling and cutting machines, and continuous mining machines.

**Pipefitter**

The Pipefitter, Maintenance installs or repairs water, steam, gas or other types of pipe and pipefitting. Work involves most of the following: laying out work and measuring to locate position of pipe from drawings or other written specifications, cutting various sizes of pipe to correct lengths with chisel and hammer, oxyacetylene torch or pipe-cutting machines, threading pipe with stocks and dies. This person is responsible for bending pipe by hand-driven or power-driven machines, assembling pipe with couplings and fastening pipe to hangers, making standard shop computations relating to pressures, flow and size of pipe required; and making standard tests to determine whether finished pipes meet specifications. In general, the work of the Maintenance Pipefitter requires rounded training and experience usually acquired through a formal apprenticeship or equivalent training and experience.

**Well Driller**

This incumbent sets up and operates portable drilling rig (machine and related equipment) to drill wells, extends stabilizing jackscrews to support and level drilling rig, moves levers to control power-driven winch that raises and extends telescoping mast. This person bolts trusses and guy wires to raise mast and anchors them to machine frame and stakes, and assembles drilling tools, using hand tools or power tools. The Well Driller moves levers and pedals to raise tools into vertical drilling position and lowers well casing (pipe that shores up walls of well) into well bore, using winch, moves levers and pedals and turns hand wells to control reciprocating action of machine and to drive or extract well casing.

**Laborer**

The Laborer performs tasks that require mainly physical abilities and effort involving little or no specialized skill or prior work experience. The following tasks are typical of this occupation: The Laborer loads and unloads trucks, and other conveyances, moves supplies and materials to proper location by wheelbarrow or hand truck; stacks materials for storage or binning, collects refuse and salvageable materials, and digs, fills, and tamps earth excavations, The Laborer levels ground using pick, shovel, tamper and rake, shovels concrete and snow; cleans culverts and ditches, cuts tree and brush; operates power lawnmowers, moves and arranges heavy pieces of office and household furniture, equipment, and appliance, moves heavy pieces of automotive, medical engineering, and other types of machinery and equipment, spreads sand and salt on icy roads and walkways, and picks up leaves and trash.

**Truckdriver**

Straight truck, over 4 tons, usually 10 wheels. The Truckdriver drives a truck to transport materials, merchandise, equipment, or workers between various types of establishments such as: manufacturing plants, freight depots, warehouses, wholesale and retail establishments, or between retail establishments and customers' houses or places of business. This driver may also load or unload truck with or without helpers, make minor mechanical repairs, and keep truck in good working order.

**ELEVATOR MECHANIC**

Effective 1-18-2018, the Elevator Mechanic classification will utilize the base pay and fringe benefits for the Elevator Mechanic classification under the Davis Bacon [Building Wage Determination](#).

**FINISHER & JOURNEYMAN**  
TILE, MARBLE AND TERRAZZO

Effective Date: 06-20-19  
Last Revision: 09-20-18

<u>Classification</u>	<u>Base Wage/Hour</u>	<u>Fringes/Hour</u>
Finisher	\$25.01	\$10.06
Journeyman	\$31.21	\$10.12

Effective May 1, 2008, Local Union 7 of Colorado combined three classes of Finishers, Floor Grinders, and Base Grinders into Finisher using one pay schedule.

Tile Setter: Applies to workers who apply tile to floors, walls, ceilings, stair treads, promenade roof decks, garden walks, swimming pools and all places where tiles may be used to form a finished surface for practical use, sanitary finish or decorative purpose.

**FIRE EXTINGUISHER REPAIRER**

Effective Date: 07-19-19  
Last Revision: 09-20-18

\*OHR pulled the wages in July of 2019 and data has remained the same so there is no recommendation to change the base wage or fringes.

<u>Classification</u>	<u>Base Wage/Hour</u>	<u>Fringes/Hour</u>
Fire Extinguisher Repairer	\$19.74	\$6.76

The Fire Extinguisher Repairer performs the following duties: repairs and tests fire extinguishers in repair shops and in establishments, such as factories, homes, garages, and office buildings, using hand tools and hydrostatic test equipment, this repairer dismantles extinguisher and examines tubing, horns, head gaskets, cutter disks, and other parts for defects, and replaces worn or damaged parts. Using hand tools, this repairer cleans extinguishers and recharges them with materials, (such as soda water and sulfuric acid, carbon tetrachloride, nitrogen or patented solutions); tests extinguishers for conformity with legal specifications using hydrostatic test equipment and may install cabinets and brackets to hold extinguishers.

**FUEL HANDLER SERIES****Effective Date:** 10-17-19

Last Revision: 11-15-18

<b><u>Classification</u></b>	<b><u>Base Wage/Hour</u></b>	<b><u>Fringes/Hour</u></b>
Fuel Distribution System Operator	\$23.41	\$7.18
Lead Fuel Distribution System Operator	\$24.48	\$7.36
Fuel Distribution System Mechanic	\$30.74	\$8.09
Lead Fuel Distribution System Mechanic	\$32.14	\$8.25

Plus 10% shift differential for hours worked between 6:00 p.m. and 6:00 a.m.

**Fuel Distribution System Operator**

Receives, stores, transfers, and issues fuel. Performs various testing procedures and documentation on fuel samples. Gauges tanks for water, temperature and fuel levels. Performs temperature and gravity testing for correct weight of fuel. Checks pumping systems for correct operating pressure or unusual noises. Inspects fuel receiving, storage, and distribution facilities to detect leakage, corrosion, faulty fittings, and malfunction of mechanical units, meters, and gauges such as distribution lines, float gauges, piping valves, pumps, and roof sumps. Operates a 24-hour control center; operates various computer equipment to determine potential equipment failure, leak and cathodic protection systems, pump failure, and emergency fuel shutoff systems. Monitors quality of fuel and drains excess condensation from fuel sumps and underground fuel pits. Inspects fuel tank farm for such items as leaks, low pressure, and unauthorized personnel. Performs general housekeeping and grounds maintenance for terminal, pipeline and dock areas, including fuel pits and valve vault cleaning and pump out activities. May connect lines, grounding wires, and loading and off-loading arms of hoses to pipelines. May assist Fuel Distribution System Mechanics by preparing work areas. Maintains record of inspections, observations and test results.

**Lead Fuel Distribution System Operator**

Performs lead duties such as making and approving work assignments and conducting on-the-job training as well as performing the various tasks performed by the Operator classification.

**Fuel Distribution System Mechanic**

Maintains and repairs fuel storage and distribution systems, equipment and filtration systems, and differential pressure valves. Corrects leakage, corrosion, faulty fittings, and malfunction of mechanical units, meters, and gauges such as distribution lines, float gauges, piping valves, pumps, and roof sumps. Inspects electrical wiring, switches, and controls for safe-operating condition, grounding, and adjustment; may make minor repairs. Lubricates and repacks valves. Lubricates pumps, replaces gaskets, and corrects pumping equipment misalignment. May clean strainers and filters, service water separators, and check meters for correct delivery and calibration. Overhauls system components such as pressure regulating valves and excess valves. Disassembles, adjusts, aligns, and calibrates gauges and meters or replaces them. Removes and installs equipment such as filters and piping to modify system or repair and replace system component. Cleans fuel tanks and distribution lines. Removes corrosion and repaints surfaces. Overhauls vacuum and pressure vents, floating roof seals, hangers, and roof sumps. Some positions maintain fuel-servicing equipment such as hydrant and tanker trucks. Maintains record of inspections and repairs and other related paperwork as required.

**Lead Fuel Distribution System Mechanic**

Performs lead duties such as making and approving work assignments and conducting on-the-job training as well as performing the various tasks performed by the Mechanic classification.

These classifications are recommended to be inclusive and to supersede any previously adopted classifications.



**FURNITURE MOVERS**

Moving, Storage and Cartage Workers

**Effective Date:** 10-17-19

Last Revision: 11-15-18

<b><u>Classification</u></b>	<b><u>Base Wage/Hour</u></b>	<b><u>Fringes/Hour</u></b>
Laborer/Helper	\$17.36	\$6.54
Furniture Driver/Packer	\$17.66	\$6.58
Lead Furniture Mover	\$18.46	\$6.67

**GLYCOL FACILITY****Effective Date:** 06-20-19

Last Revision: 06-07-18

<b><u>Classification</u></b>	<b><u>Base Wage/Hour</u></b>	<b><u>Fringes/Hour</u></b>
De-icing Facility Operator	\$27.64	\$7.67
Maintenance Mechanic	\$27.46	\$7.65
Glycol Plant Specialist	\$17.36	\$6.48

**De-icing Facility Operator**

The De-icing Facility Operator is responsible for the safe and efficient daily operation of all aircraft de-icing fluid equipment to include: mechanical vapor recompression (concentrators), distillation, polishing, distribution, and collection systems as well as daily routine chores to include: operating and controlling all facility machines and equipment associates with the aircraft deicing fluid system (ADS). Operate electrical motors, pumps and valves to regulate flow, add specific amounts of chemicals such as hydrochloric acid or sodium hydroxide to fluid(s) for adjustment as required, turn valves, change filters/activated carbon, and clean tanks as needed to optimize productivity. Monitor panel boards/HMI/PLC's, adjust control flow rates, repairs, and lubricate machinery and equipment using hand powered tools. Test fluids to determine quality controlling methods. Record data as necessary and maintain good housekeeping of the facility.

**Maintenance Mechanic**

The position of the Machinery Maintenance Mechanic will be primarily responsible for the routine maintenance and repairs of all facility equipment. Responsible for repairs to machinery and mechanical equipment, examine machines and mechanic equipment to diagnose source of trouble, dismantling or partly dismantling machines and performing repairs that mainly involve the use of hand tools in scraping and fitting parts, replacing broken or defective parts with items obtained from stock, ordering replacement parts, sending parts to a machine shop or equivalent for major repairs, preparing specific written specifications for repairs, SOP's for minor repairs, reassembly of machines and mechanical equipment, and making any necessary adjustments to all equipment for operational optimization.

**Glycol Plant Specialist/Material Handling Laborer**

The Material Handling Laborer is responsible for the safe and efficient daily documentation/recording of all ADF processors, distillation and polishing systems, as well as the distribution and collection system. Performing physical tasks to transport and/or store materials or fluids. Duties involve one or more of the following: manually loading or unloading trucks, tankers, tanks, totes, drums, pallets, unpacking, placing items on storage bins or proper locations. Utilizing hand carts, forklift, or wheelbarrow. Completing daily fluid inventory, to include tank measuring and completing fluid accountability records. Responsible for the overall facility housekeeping and general cleanliness. Escort vehicles and tankers in and out of the facility, change out filters as required on all systems, take samples and test for quality control and document the findings.

**PARKING ELECTRONICS TECHNICIAN****Effective Date: 10-17-19**

Last Revision: 11-15-18

<b><u>Classification</u></b>	<b><u>Base Wage/Hour</u></b>	<b><u>Fringes/Hour</u></b>
Parking Electronics Technician	\$24.85	\$7.41

Plus 10% shift differential for regularly scheduled hours worked between 6:00 p.m. and 6:00 a.m.

This classification of work installs, modifies, troubleshoots, repairs and maintains revenue control equipment at manned and unmanned parking entrance and exit gates. Replaces consumable items such as tickets, printer ribbons, and light bulbs. Replaces modules and related equipment as needed to repair existing equipment, modify applications, or resolve unusual problems. Troubleshoots, tests, diagnoses, calibrates, and performs field repairs. Performs preventive maintenance such as inspection, testing, cleaning, lubricating, adjusting and replacing of serviceable parts to prevent equipment failure for electromechanical control to minimize repair problems and meet manufacturers' specifications.

**PEST CONTROLLER****Effective Date: 07-19-19**

Last Revision: 09-20-18

\*OHR pulled the wages in July of 2019 and data has remained the same so there is no recommendation to change the base wage or fringes.

<b><u>Classification</u></b>	<b><u>Base Wage/Hour</u></b>	<b><u>Fringes/Hour</u></b>
Pest Controller	\$20.41	\$6.84

The Pest Controller sprays chemical solutions or toxic gases and sets mechanical traps to kill pests that infest buildings and surrounding areas, fumigates rooms and buildings using toxic gases, sprays chemical solutions or dusts powders in rooms and work areas, places poisonous paste or bait and mechanical traps where pests are present; may clean areas that harbor pests, using rakes, brooms, shovels, and mops preparatory to fumigating; and may be required to hold State license

**QUALITY CONTROL & ASSURANCE TECHNICIAN****Effective Date: 05-16-19**

Last Revision: 03-15-18

<b><u>Classification</u></b>	<b><u>Base Wage/Hour</u></b>	<b><u>Fringes/Hour</u></b>
Quality Control & Assurance Technician	\$23.85	\$7.23

The Quality Control & Assurance Technician provides support to Inland Technologies operations by independently performing standard analysis on samples related to the manufacture of spent de-icing fluid to a 99% recycled glycol product and waste water discharge. The Quality Control and Assurance Technician will continually look at ways to improve products and processes to exceed customer quality demands and decrease operational costs.

**SIGN ERECTOR****Effective Date: 03-15-18**

Last Revision: 10-15-10

<b><u>Classification</u></b>	<b><u>Base Wage/Hour</u></b>	<b><u>Fringes/Hour</u></b>
Sign Erector	\$23.82	\$7.16

This classification of work erects, assembles, and/or maintains signs, sign structures and/or billboards using various tools. Erects pre-assembled illuminated signs on buildings or other structures according to sketches, drawings, or blueprints. Digs and fills holes, places poles. Bolts, screws. or nails sign panels to sign post or frame. Replaces or repairs damaged or worn

signs. May use welding equipment when installing sign. This classification is not a licensed electrician and therefore cannot make connections to power sources (i.e., provide exit lighting).

### TRANSIT TECHNICIANS

**Effective 1-18-2018, the Transit Technician classification series and associated wages will no longer be published because these classifications are not being used at this time.**

### TREE TRIMMERS

**Effective Date: 09-19-19**

Last Revision: **09-20-18**

<u>Classification</u>	<u>Base Wage/Hour</u>	<u>Fringes/Hour</u>
Tree Trimmer	\$20.55	\$6.91

This classification of work trims, removes, and applies insecticides to trees and shrubbery including trimming dead, diseased, or broken limbs from trees utilizing rope and saddle, chain, handsaw and other related equipment common to the care of trees and shrubs. Removes limbs, branches and other litter from the work area, observes safety rules, inspects and identifies tree diseases and insects of the area distinguishing beneficial insects and environmental stress, takes samples from diseased or insect infested trees for lab analysis, operates a wide variety of heavy and power equipment in trimming and removing trees and shrubbery i.e. mobile aerial tower unit, tandem trucks, loaders, chipper, etc., maintains all equipment.

### WINDOW CLEANER

**Effective Date: 12-19-19**

Last Revision: 11-15-18

<u>Classification</u>	<u>Base Wage/Hour</u>	<u>Fringes/Hour</u>
Window Cleaner	\$26.64	\$9.73 (Single) \$12.91 (Children) \$13.62 (2-party) \$16.80 (Family)

#### Benefits/Overtime

Parking	With valid monthly parking receipt from approved parking lot, employees are reimbursed for the cost of parking. The employer shall reimburse employees for parking expenses from other parking lots up to the amount reimbursed for DIA Employee Parking Lot upon the submission of a monthly parking receipt. Only (1) one receipt per month.
Shift Differential	\$0.75 per hour for employees assigned to 3rd shift (11:00 p.m. to 7:00 a.m.)
Overtime	One and one-half (1½) times the basic rate of pay in excess of 7.5 hours worked per day or 37.5 hours worked per week.
Lunch	Any employee working seven and a half (7.5) hours in a day is entitled to a thirty (30) minute paid lunch.
Lead Work	\$1.25 per hour above highest paid employee under supervision
High Work	\$1.75 per hour (21 feet or more from ground (base) to top of surface/structure being cleaned)
Training	\$0.25 per hour
ECOPASS	The Company will provide an Eco-Pass to all bargaining unit employees or pay \$.24 per hour for travel differential.
Note:	The Career Service Board in their public hearing on April 3, 2008, approved to amend prevailing wages paid to the Window Cleaners as follows: "All contractors shall provide fringe benefits or cash equivalent at not less than the single rate amount. Contractors who offer health insurance shall provide an employer contribution to such insurance of not less than the 2-party or family

rate for any employee who elects 2-party or family coverage. Contractors who offer such coverage will be reimbursed for their employer contributions at the above rates under any City contract incorporating this wage specification.”

**EXHIBIT E**

**City and County of Denver**



**D E N V E R**  
**THE MILE HIGH CITY**

**DEPARTMENT OF AVIATION  
DEPARTMENT OF PUBLIC WORKS**

**STANDARD SPECIFICATIONS FOR  
CONSTRUCTION  
GENERAL CONTRACT CONDITIONS**

**2011 Edition**

**Statement**

The City and County of Denver does not warrant or represent the accuracy or timeliness of the information contained in this page or any of its constituent pages and the information presented is for instructional purposes and illustration only and is not intended to be specific advice, legal or otherwise. The City has made every effort to provide accurate up-to-date information, however this database is dynamic and errors can occur. The City and County of Denver shall not be held responsible for errors or omissions nor be liable for any special consequential or exemplary damages resulting, in whole or in part, from any viewer(s)' uses of, or in reliance upon, this material.

**CONSTRUCTION CONTRACT GENERAL CONDITIONS  
TABLE OF CONTENTS**

Page Number

<b>TITLE 1 - DEFINITIONS .....</b>	<b>1</b>
101 CITY .....	1
102 CONTRACT .....	1
103 CONTRACT AMOUNT .....	1
104 CONTRACT DOCUMENTS .....	1
105 CONTRACT TIME .....	1
106 CONTRACTOR .....	2
107 CONTRACTOR PERSONNEL .....	2
108 DAYS .....	2
109 DEPUTY MANAGER .....	2
110 DESIGNER.....	2
111 FINAL COMPLETION.....	2
112 MANAGER .....	3
113 PRODUCT DATA.....	3
114 PROJECT .....	3
115 PROJECT MANAGER .....	3
116 SAMPLES .....	3
117 SHOP DRAWINGS.....	3
118 SUBCONTRACTOR.....	3
119 SUBSTANTIAL COMPLETION .....	3
120 SUPPLIER.....	4
121 WORK.....	4
<b>TITLE 2 – CITY ADMINISTRATIVE ORGANIZATIONS; LINE OF AUTHORITY.....</b>	<b>5</b>
201 DEPARTMENT OF AVIATION .....	5
202 MANAGER OF AVIATION .....	5
203 DEPARTMENT OF PUBLIC WORKS .....	5
204 MANAGER OF PUBLIC WORKS.....	5
205 BUILDING INSPECTION.....	5
206 ZONING .....	5
207 DIVISION OF SMALL BUSINESS OPPORTUNITY.....	6
208 CITY AUDITOR.....	6
209 MANAGER OF FINANCE .....	6
210 CITY ATTORNEY .....	6
211 OFFICE OF RISK MANAGEMENT .....	6
212 CITY'S CONTRACT ADMINISTRATION LINE OF AUTHORITY .....	6
213 CITY'S COMMUNICATIONS WITH THE CONTRACTOR .....	7
<b>TITLE 3 - CONTRACTOR PERFORMANCE AND SERVICES .....</b>	<b>8</b>
301 CONSIDERATION (CONTRACTOR'S PROMISE OF PERFORMANCE).....	8
302 NOTICE TO PROCEED AND COMPLETION OF THE WORK .....	8
303 EXACT CONTRACTOR PERFORMANCE .....	8
304 SUBSTITUTED PERFORMANCE .....	8
305 WORK PERFORMED UNDER ADVERSE WEATHER CONDITIONS.....	9
306 WORKING HOURS AND SCHEDULE .....	9
307 CONTRACTOR'S SUPERINTENDENT .....	10
308 COMMUNICATIONS .....	10

**CONSTRUCTION CONTRACT GENERAL CONDITIONS  
TABLE OF CONTENTS**

309	CONTRACTOR SUBMITTALS AND OTHER WRITTEN COMMUNICATIONS TO THE CITY.....	10
310	COMPETENCE OF CONTRACTOR'S WORK FORCE.....	11
311	NO EMPLOYMENT OF ILLEGAL ALIENS TO PERFORM WORK UNDER THE CONTRACT.....	11
312	CONDUCT OF CONTRACTOR'S PERSONNEL .....	12
313	SUGGESTIONS TO CONTRACTOR.....	12
314	WORK FORCE .....	12
315	CONSTRUCTION MACHINES AND STANBY EQUIPMENT .....	13
316	CUTTING AND PATCHING THE WORK .....	13
317	PERMITS AND LICENSES .....	13
318	CONSTRUCTION SURVEYS .....	14
319	PRESERVATION OF PERMANENT LAND SURVEY CONTROL MARKERS.....	14
320	TRADEMARKS, COPYRIGHTS AND PATENTED DEVICES, MATERIALS, AND PROCESSES.....	15
321	PROJECT SIGNS.....	15
322	PUBLICITY AND ADVERTISING .....	16
323	TAXES .....	16
324	DOCUMENTS AND SAMPLES AT THE SITE.....	17
325	CLEANUP DURING CONSTRUCTION.....	17
326	SANITARY FACILITIES.....	18
327	POWER, LIGHTING, HEATING, VENTILATING, AIR CONDITIONING AND WATER SERVICES .....	18
<b>TITLE 4 - CONTRACT DOCUMENTS (DRAWINGS AND SPECIFICATIONS).....</b>		<b>19</b>
401	CONTRACT DOCUMENTS - REVIEW AND INTERPRETATION .....	19
402	OWNERSHIP OF CONTRACT DRAWINGS AND TECHNICAL SPECIFICATIONS.....	20
403	CONTRACT DRAWINGS AND TECHNICAL SPECIFICATIONS ISSUED TO THE CONTRACTOR.....	20
404	REQUESTS FOR INFORMATION OR CLARIFICATION .....	21
405	SHOP DRAWINGS, PRODUCT DATA AND SAMPLES.....	21
406	SUBSTITUTION OF MATERIALS AND EQUIPMENT .....	22
<b>TITLE 5 - SUBCONTRACTS.....</b>		<b>24</b>
501	SUBCONTRACTS.....	24
502	SUBCONTRACTOR ACCEPTANCE.....	24
<b>TITLE 6 - TIME OF COMMENCEMENT AND COMPLETION.....</b>		<b>27</b>
601	BEGINNING, PROGRESS AND TIME OF COMPLETION .....	27
602	LIQUIDATED DAMAGES, ADMINISTRATIVE COSTS; ACTUAL DAMAGES.....	27
603	DELAY DAMAGES .....	28
<b>TITLE 7 - COOPERATION, COORDINATION AND RATE OF PROGRESS.....</b>		<b>29</b>
701	COOPERATION WITH OTHER WORK FORCES .....	29
702	COORDINATION OF THE WORK.....	30
703	COORDINATION OF PUBLIC CONTACT .....	30
704	RATE OF PROGRESS.....	30
<b>TITLE 8 - PROTECTION OF PERSONS AND PROPERTY.....</b>		<b>32</b>
801	SAFETY OF PERSONS.....	32
802	PROTECTIVE DEVICES AND SAFETY PRECAUTIONS .....	33

**CONSTRUCTION CONTRACT GENERAL CONDITIONS  
TABLE OF CONTENTS**

803	PROTECTION OF PROPERTY AND WORK IN PROGRESS .....	33
804	PROTECTION OF MUNICIPAL, PUBLIC SERVICE OR UTILITY SYSTEMS.....	34
805	PROTECTION OF STREET AND ROAD SYSTEM .....	35
806	PROTECTION OF DRAINAGE WAYS .....	36
807	PROTECTION OF THE ENVIRONMENT .....	36
808	HAZARDOUS AND EXPLOSIVE MATERIALS OR SUBSTANCES .....	37
809	ARCHEOLOGICAL AND HISTORICAL DISCOVERIES .....	37
<b>TITLE 9 - COMPENSATION.....</b>		<b>38</b>
901	CONSIDERATION (CITY'S PROMISE TO PAY).....	38
902	PAYMENT PROCEDURE .....	38
903	SCHEDULE OF VALUES IN LUMP SUM CONTRACTS.....	39
904	UNIT PRICE CONTRACTS.....	39
905	PROGRESS PERIOD.....	39
906	APPLICATIONS FOR PAYMENT .....	40
907	RELEASES AND CONTRACTORS CERTIFICATION OF PAYMENT .....	41
908	RETAINAGE .....	41
909	ADDITIONAL WITHHOLDING OF PROGRESS PAYMENTS.....	42
910	FINAL ESTIMATE AND PAYMENT .....	43
911	ACCOUNTING OF COSTS AND AUDIT .....	43
<b>TITLE 10 - WAGES.....</b>		<b>45</b>
1001	PREVAILING WAGE ORDINANCE .....	45
1002	POSTING OF THE APPLICABLE WAGE RATES .....	45
1003	RATE AND FREQUENCY OF WAGES PAID .....	45
1004	REPORTING WAGES PAID.....	45
1005	FAILURE TO PAY PREVAILING WAGES .....	46
<b>TITLE 11 - CHANGES IN THE WORK, CONTRACT PRICE OR CONTRACT TIME .....</b>		<b>47</b>
1101	CHANGE ORDER .....	47
1102	CITY INITIATED CHANGES .....	47
1103	CONTRACTOR CHANGE REQUEST .....	48
1104	ADJUSTMENT TO CONTRACT AMOUNT .....	51
1105	TIME EXTENSIONS .....	54
<b>TITLE 12 - CONTRACTOR CLAIMS FOR ADJUSTMENT AND DISPUTES.....</b>		<b>56</b>
1201	NOTICE OF INTENT TO CLAIM .....	56
1202	SUBMITTAL OF CLAIMS .....	56
1203	WAIVER OF CLAIMS .....	58
<b>TITLE 13 - DISPUTES .....</b>		<b>59</b>
1301	DISPUTES.....	59
<b>TITLE 14 - SITE CONDITIONS.....</b>		<b>60</b>
1401	DIFFERING SITE CONDITIONS.....	60
1402	SITE INSPECTIONS AND INVESTIGATIONS.....	60



**CONSTRUCTION CONTRACT GENERAL CONDITIONS  
TABLE OF CONTENTS**

<b>TITLE 15 - PERFORMANCE AND PAYMENT BONDS .....</b>	<b>62</b>
1501 SURETY BONDS .....	62
1502 PERFORMANCE BOND.....	62
1503 PAYMENT BOND.....	62
<b>TITLE 16 - INSURANCE AND INDEMNIFICATION.....</b>	<b>63</b>
1601 INSURANCE.....	63
1602 DEFENSE AND INDEMNIFICATION.....	63
<b>TITLE 17 - INSPECTION AND DEFECTS .....</b>	<b>64</b>
1701 CONSTRUCTION INSPECTION BY THE CITY .....	64
1702 AUTHORITY OF INSPECTORS .....	64
1703 OBSERVABLE DEFECTS .....	64
1704 DEFECTS - UNCOVERING WORK .....	64
1705 LATENT DEFECTS .....	65
1706 REMOVAL OF DEFECTIVE MATERIALS AND WORK.....	65
<b>TITLE 18 - WARRANTIES, GUARANTEES AND CORRECTIVE WORK.....</b>	<b>66</b>
1801 CONTRACTOR'S WARRANTIES, GUARANTEES AND CORRECTION OF WORK.....	66
1802 PERFORMANCE DURING WARRANTY PERIOD .....	67
<b>TITLE 19 - SUBSTANTIAL COMPLETION OF THE WORK .....</b>	<b>69</b>
1901 CONTRACTOR'S NOTICE OF SUBSTANTIAL COMPLETION.....	69
1902 INSPECTION AND PUNCH LIST.....	69
1903 CERTIFICATE OF SUBSTANTIAL COMPLETION .....	69
1904 RIGHT OF EARLY OCCUPANCY OR USE.....	69
<b>TITLE 20 - FINAL COMPLETION AND ACCEPTANCE OF WORK .....</b>	<b>71</b>
2001 CLEAN-UP UPON COMPLETION .....	71
2002 FINAL COMPLETION AND ACCEPTANCE OF THE WORK.....	71
2003 FINAL SETTLEMENT .....	71
<b>TITLE 21 - SUSPENSION OF WORK .....</b>	<b>74</b>
2101 SUSPENSION OF WORK .....	74
2102 SUSPENSION OF THE WORK FOR THE CITY'S CONVENIENCE.....	74
2103 SUSPENSION BECAUSE OF ORDER OF CITY, STATE OR FEDERAL COURT OR AGENCY .....	75
2104 SUSPENSION RESULTING FROM CONTRACTOR'S FAILURE TO PERFORM .....	75
<b>TITLE 22 - CITY'S RIGHT TO TERMINATE THE CONTRACT .....</b>	<b>76</b>
2201 TERMINATION OF CONTRACT FOR CAUSE.....	76
2202 TERMINATION OF CONTRACT FOR CONVENIENCE OF THE CITY .....	77
<b>TITLE 23 - MISCELLANEOUS PROVISIONS .....</b>	<b>80</b>
2301 PARTIES TO THE CONTRACT.....	80
2302 FEDERAL AID PROVISIONS .....	80

**CONSTRUCTION CONTRACT GENERAL CONDITIONS  
TABLE OF CONTENTS**

2303	NO WAIVER OF RIGHTS .....	80
2304	NO THIRD PARTY BENEFICIARY .....	80
2305	GOVERNING LAW; VENUE .....	80
2306	ABBREVIATIONS .....	81
2307	STATUTE OF LIMITATIONS IN C.R.S. § 13-80-102(1)(h) .....	81
<b>INDEX</b>	.....	<b>i-ix</b>

# EXHIBIT F

## PERFORMANCE AND PAYMENT BOND

Bond No. SU1163000

**KNOW ALL MEN BY THESE PRESENTS**, that we, the undersigned Milender White Construction Co, a corporation organized under the laws of the State of CO, hereinafter referred to as the "Contractor" and Arch Insurance Company, a corporation organized under the laws of the State of MI, and authorized to transact business in the State of Colorado, hereinafter referred to as Surety, are held and firmly bound unto the CITY AND COUNTY OF DENVER, a municipal corporation of the State of Colorado, hereinafter referred to as the "CITY", in the penal sum of ONE HUNDRED THOUSAND AND 00/100 DOLLARS (\$100,000.00), lawful money of the United States of America, for the payment of which sum the Contractor and Surety bind themselves and their heirs, executors, administrators, successors and assigns, jointly and severally by these presents.

**WHEREAS**, the above Contractor has, as of the date of execution listed on the contract signature page, entered into a written contract with the City for furnishing all labor, materials, equipment, tools, superintendence, and other facilities and accessories for the construction of 202055712, On-Call General Construction, Denver International Airport, in accordance with the Technical Specifications, Contract Drawings and all other contract documents therefor which are incorporated herein by reference and made a part hereof, and are herein referred to as the Contract.

**NOW, THEREFORE**, the condition of this Performance and Payment Bond is such that if the Contractor:

1. Promptly and faithfully observes, abides by and performs each and every covenant, condition and part of said Contract, including, but not limited to, its warranty provisions, in the time and manner prescribed in the Contract, and
2. At all times promptly make payments of all amounts lawfully due to all persons supplying or furnishing it or its subcontractors with labor and materials, rental machinery, tools, or equipment, used or performed in the prosecution of work provided for in the above Contract and shall indemnify and save harmless the City to the extent of any and all payments in connection with the carrying out of such Contract which the City may be required to make under the law, and
3. Pays the City all losses, damages (liquidated or actual, including, but not limited to, damages caused by delays in the performance of the Contract), expenses, costs and attorneys' fees, that the City sustains resulting from any breach or default by the Contractor under the Contract, then this bond is void; otherwise, it shall remain in full force and effect.

**IN ADDITION**, if said Contractor fails to duly pay for any labor, materials, team hire, sustenance, provisions, provender, or any other supplies used or consumed by said Contractor or its subcontractors in its performance of the work contracted to be done or fails to pay any person who supplies rental machinery, tools, or equipment, all amounts due as the result of the use of such

machinery, tools, or equipment in the prosecution of the work, the Surety shall pay the same in an amount not exceeding the amount of this obligation, together with interest as provided by law.

**PROVIDED FURTHER**, that the said Surety, for value received, hereby stipulates and agrees that any and all changes in the Contract or compliance or noncompliance with the formalities in the Contract for making such changes shall not affect the Surety's obligations under this bond and the Surety hereby waives notice of any such changes.

(End of Page)

IN WITNESS WHEREOF, said Contractor and said Surety have executed these presents as of this 4<sup>TH</sup> day of SEPTEMBER, 2020.

Milender White Construction Co.  
CONTRACTOR

By:   
Bryon White, President & CEO

Arch Insurance Company  
SURETY

By:   
Mona D. Weaver, Attorney-in-Fact

(Accompany this bond with Attorney-in-Fact's authority from the Surety to execute bond, certified to include the date of the bond.)

CITY AND COUNTY OF DENVER

**Signatures by CEO, CAO and the Mayor will be provided later and shall be fully incorporated herein**

By: \_\_\_\_\_  
MAYOR

By: \_\_\_\_\_  
Chief Executive Officer  
Denver International Airport

APPROVED AS TO FORM:

KRISTIN M. BRONSON, Attorney for the City and County of Denver

By: \_\_\_\_\_  
Assistant City Attorney

**THIS POWER OF ATTORNEY IS NOT VALID UNLESS IT IS PRINTED ON BLUE BACKGROUND.**

***This Power of Attorney limits the acts of those named herein, and they have no authority to bind the Company except in the manner and to the extent herein stated. Not valid for Note, Loan, Letter of Credit, Currency Rate, Interest Rate or Residential Value Guarantees.***

## POWER OF ATTORNEY

Know All Persons By These Presents:

That the Arch Insurance Company, a corporation organized and existing under the laws of the State of Missouri, having its principal administrative office in Jersey City, New Jersey (hereinafter referred to as the "Company") does hereby appoint:

Angela M. Tindol, Anuj Jain and Mona D. Weaver of Greenwood Village, CO (EACH)

its true and lawful Attorney(s) in-Fact, to make, execute, seal, and deliver from the date of issuance of this power for and on its behalf as surety, and as its act and deed:

Any and all bonds, undertakings, recognizances and other surety obligations, in the penal sum not exceeding Ninety Million Dollars (\$90,000,000.00).

This authority does not permit the same obligation to be split into two or more bonds in order to bring each such bond within the dollar limit of authority as set forth herein.

The execution of such bonds, undertakings, recognizances and other surety obligations in pursuance of these presents shall be as binding upon the said Company as fully and amply to all intents and purposes, as if the same had been duly executed and acknowledged by its regularly elected officers at its principal administrative office in Jersey City, New Jersey.

This Power of Attorney is executed by authority of resolutions adopted by unanimous consent of the Board of Directors of the Company on September 15, 2011, true and accurate copies of which are hereinafter set forth and are hereby certified to by the undersigned Secretary as being in full force and effect:

"VOTED, That the Chairman of the Board, the President, or the Executive Vice President, or any Senior Vice President, of the Surety Business Division, or their appointees designated in writing and filed with the Secretary, or the Secretary shall have the power and authority to appoint agents and attorneys-in-fact, and to authorize them subject to the limitations set forth in their respective powers of attorney, to execute on behalf of the Company, and attach the seal of the Company thereto, bonds, undertakings, recognizances and other surety obligations obligatory in the nature thereof, and any such officers of the Company may appoint agents for acceptance of process."

This Power of Attorney is signed, sealed and certified by facsimile under and by authority of the following resolution adopted by the unanimous consent of the Board of Directors of the Company on September 15, 2011:

VOTED, That the signature of the Chairman of the Board, the President, or the Executive Vice President, or any Senior Vice President, of the Surety Business Division, or their appointees designated in writing and filed with the Secretary, and the signature of the Secretary, the seal of the Company, and certifications by the Secretary, may be affixed by facsimile on any power of attorney or bond executed pursuant to the resolution adopted by the Board of Directors on September 15, 2011, and any such power so executed, sealed and certified with respect to any bond or undertaking to which it is attached, shall continue to be valid and binding upon the Company.

AIC 0000304883

In Testimony Whereof, the Company has caused this instrument to be signed and its corporate seal to be affixed by their authorized officers, this 5<sup>th</sup> day of March, 2020.

Attested and Certified

Arch Insurance Company

*Patrick K. Nails*  
Patrick K. Nails, Secretary



*David M. Finkelstein*  
David M. Finkelstein, Executive Vice President

STATE OF PENNSYLVANIA SS

COUNTY OF PHILADELPHIA SS

I, Michele Tripodi, a Notary Public, do hereby certify that Patrick K. Nails and David M. Finkelstein personally known to me to be the same persons whose names are respectively as Secretary and Executive Vice President of the Arch Insurance Company, a Corporation organized and existing under the laws of the State of Missouri, subscribed to the foregoing instrument, appeared before me this day in person and severally acknowledged that they being thereunto duly authorized signed, sealed with the corporate seal and delivered the said instrument as the free and voluntary act of said corporation and as their own free and voluntary acts for the uses and purposes therein set forth.

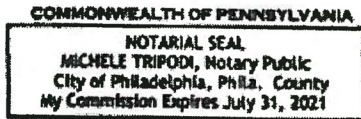

*Michele Tripodi*  
Michele Tripodi, Notary Public  
My commission expires 07/31/2021

CERTIFICATION

I, Patrick K. Nails, Secretary of the Arch Insurance Company, do hereby certify that the attached Power of Attorney dated March 5, 2020 on behalf of the person(s) as listed above is a true and correct copy and that the same has been in full force and effect since the date thereof and is in full force and effect on the date of this certificate; and I do further certify that the said David M. Finkelstein, who executed the Power of Attorney as Executive Vice President, was on the date of execution of the attached Power of Attorney the duly elected Executive Vice President of the Arch Insurance Company.

IN TESTIMONY WHEREOF, I have hereunto subscribed my name and affixed the corporate seal of the Arch Insurance Company on this \_\_\_\_\_ day of \_\_\_\_\_, 20\_\_\_\_\_.

Kan't Copy K1  
Security Paper  
Hidden Pantograph  
Color Match  
Artificial Watermark  
Anti-Copy  
Erasure Protection  
Security Features Box  
Microprint Protection  
Acid Free

*Patrick K. Nails*  
Patrick K. Nails, Secretary

This Power of Attorney limits the acts of those named therein to the bonds and undertakings specifically named therein and they have no authority to bind the Company except in the manner and to the extent herein stated.

PLEASE SEND ALL CLAIM INQUIRIES RELATING TO THIS BOND TO THE FOLLOWING ADDRESS:

Arch Insurance – Surety Division  
3 Parkway, Suite 1500  
Philadelphia, PA 19102



# **EXHIBIT G**

## **REQUEST FOR PROPOSAL AND CONTRACTOR'S RESPONSE TO REQUEST FOR PROPOSAL AND FORMS**





# REQUEST FOR PROPOSALS

ON-CALL GENERAL CONSTRUCTION

NO. 201952404

February 10, 2020

**REQUEST FOR PROPOSALS (RFP)****Physical & Mailing Address**

Airport Office Building (AOB)  
 Denver International Airport (DEN)  
 8500 Pena Boulevard, Room 8810  
 Denver, Colorado 80249-6340

Contract Administrator (CA): Tony Deconinck  
 E-Mail: [contract.procurement@flydenver.com](mailto:contract.procurement@flydenver.com)  
 Request for Proposals #: 201952404

**PROPOSALS MUST BE RECEIVED BY: March 6, 2020 by 2:00 PM**

UNDER NO CIRCUMSTANCES WILL E-MAIL OR FACSIMILE RESPONSES BE ACCEPTED.

**Schedule of Activities:**

This projected schedule is an estimated timeline and is subject to change at the sole discretion of the City. All times listed in this document are understood to be Denver local time (Mountain Time Zone).

<b>Event</b>	<b>Date</b>
RFP Advertisement	February 10, 2020
Pre-Proposal Conference	February 20, 2020, 10:00 AM
Last Date to Submit Written Questions	February 27, 2020, 2:00 PM
Proposal Due Date	March 6, 2020, 2:00 PM

**Pre-Proposal Conference - Optional**

An optional Pre-Proposal Conference will be held at 10:00 AM Denver Time on February 20, 2020, in the triple-wide trailer, located within the DEN South Campus at 7128 North Trussville Street, Unit A, Denver, CO 80249 (mapping apps may show 27301 E. 71st Ave, Unit #2). At this conference, DEN representatives will explain the opportunity and answer questions regarding this RFP, including any written questions submitted to DEN prior to the conference.

**RFP Questions**

DEN will not answer any telephone inquiries about this RFP. Written questions are due by 2:00 PM LOCAL TIME on February 27, 2020, and shall be submitted to Tony Deconinck via email at [contract.procurement@flydenver.com](mailto:contract.procurement@flydenver.com) in WORD format (*no PDFs please*) or in the body of an email. All questions and answers will be posted on the DEN Contract Procurement website (Procurement website) at <http://business.flydenver.com/bizops/rfp.asp> following the deadline for submittal of questions.

**Prequalification**

Each Bidder must be pre-qualified in the category of 2A General Buildings – Unoccupied Buildings at the \$9,000,000.00 level **OR** 2B General Buildings – Occupied Buildings at the \$9,000,000.00 level **OR** 2C Active High Security Facility Renovation at the \$9,000,000.00 level in accordance with the City's Rules and Regulations Governing Prequalification of Contractors.

Each bidder must have submitted a prequalification application a minimum of ten (10) calendar days prior to the bid opening date. Prequalification applications must be submitted to the Department of Public Works, Prequalification Section, Dept. 614, 201 West Colfax Avenue, Denver, CO 80202. To view the Rules and Regulations and to obtain a prequalification application, please visit our website at [www.denvergov.org/prequalification](http://www.denvergov.org/prequalification), or call (720) 865-2539 for prequalification information.

Division of Small Business Opportunity

**The Construction goal of 25% Minority and Women Business Enterprise (MWBE) Participation** must be met with certified participants as set forth in Section 28-60(b). The successful proposer must be prepared to submit a Compliance Plan after the conclusion of the solicitation process, as a component of the On-Call Construction negotiations and award.

## **PROPOSAL SUBMITTAL REQUIREMENTS**

The following is a checklist for reference when compiling the proposal submission. The documents listed below are required at submittal:

- Proposal Narrative:
  - Complete responses to the Content Narrative as outlined in Section IV
  
- Proposal Forms - all complete and signed
  - Proposal Acknowledgement Letter – filled out completely and acknowledge all addenda
  - Proposal Data Form
  - Disclosure of Legal & Administrative Proceedings & Financial Conditions
  - Form W-9
  - Certificate of Good Standing
  
- DSBO Forms
  - Commitment to MWBE Participation
  
- Diversity Survey
  - Diversity and Inclusiveness in City Solicitations (online survey – include the completed survey with your proposal submission)
  
- Financial Forms (to be submitted on a separate flash drive from the proposal)
  - Schedule of Rates and Markups
  - Exhibit K
  - Exhibit L

### **Proposal Submittal Location**

Two electronic copies (one each on separate flash drives) of the Proposal, including the proposal narrative, required forms, DSBO forms, and Diversity Survey shall be prepared in accordance with the Instructions to Proposers as described in Section IV of this RFP. Additionally, one electronic copy (on another separate flash drive) of the three required financial forms (Schedule of Rates and Markups, Exhibit K, Exhibit L) shall be prepared in accordance with the Instructions to Proposers as described in Section IV of this RFP. Proposals including financials must all be addressed and forwarded to the following location: Tony Deconinck, Contract Services, Airport Office Building (AOB), Room 8810, Denver International Airport, 8500 Peña Boulevard, Denver, Colorado 80249-6340. Other written correspondence regarding this RFP shall also be sent to this address.

**REQUEST FOR PROPOSAL**

NO. 201952404

**ON-CALL GENERAL CONSTRUCTION**

REQUEST FOR PROPOSALS (RFP) ..... 1

PROPOSAL SUBMITTAL REQUIREMENTS ..... 3

I. CITY, AIRPORT AND PROJECT OVERVIEW..... 6

II. SCOPE OF WORK ..... 7

III. ADMINISTRATION INFORMATION..... 10

    III-1 Issuing Office ..... 10

    III-2 Introduction and Acceptance of RFP Terms..... 10

    III-3 Means of Communication ..... 10

    III-4 Interpretation of Proposal Documents ..... 10

    III-5 Addenda ..... 10

    III-6 DEN Website..... 11

    III-7 Withdrawal of Proposal..... 11

    III-8 Rights of DEN..... 11

    III-9 Confidentiality of Records ..... 11

    III-10 Proposer Agreements..... 12

    III-11 Minority Business Enterprise and Women Business Enterprise Participation ..... 12

    III-12 Certification of Independent Price and Work Determination ..... 13

    III-13 Designation of Subcontractors..... 14

    III-14 Payment..... 14

    III-15 Disclosure of Legal and Administrative Proceedings and Financial Condition ..... 14

    III-16 Insurance Requirements ..... 15

    III-17 Governmental Immunity ..... 16

    III-18 Security..... 16

    III-19 Airport Identification (ID) Badge Requirements ..... 17

    III-20 Background Checks ..... 18

    III-21 Vehicles in the Secured Area..... 18

    III-22 Violations..... 18

    III-23 Diversity and Inclusivity in City Solicitations ..... 19

    III-24 Wage Ordinances ..... 19

IV. PREPARATION OF PROPOSAL ..... 20

IV-1 Preparation of Proposal - Proposal Forms ..... 20

IV-2 Preparation of Proposal - Proposal Narrative ..... 20

V. EVALUATION OF PROPOSALS ..... 26

V-1 Evaluation of Proposals ..... 26

V-2 Proposal Rejection and/or Disqualification..... 26

V-3 Past Performance ..... 26

V-4 Clarification of Proposals..... 26

V-5 Shortlisting and Interviews (If Necessary)..... 27

V-6 Best and Final Offers ..... 27

V-7 Evaluation Criteria ..... 27

VI. ATTACHMENT 2, PROPOSAL FORMS ..... 28

Attachment 2, Part 1 Proposal Acknowledgement Letter ..... 28

Attachment 2, Part 2 Proposal Data Form ..... 29

Attachment 2, Part 3 Disclosure of Legal and Administrative Proceedings and Financial Condition ..... 31

Attachment 2, Part 4 M/WBE Forms..... 32

VII. ATTACHMENT 3, FORM W-9 ..... 33

VIII. ATTACHMENT 4, INSURANCE REQUIREMENTS..... 34

IX. ATTACHMENT 5, TEXTURA REQUIREMENTS ..... 35

X. ATTACHMENT 6, DIVERSITY AND INCLUSIVENESS IN CITY SOLICITATIONS ..... 37

XI. ATTACHMENT 7, SAMPLE CONTRACT ..... 38

XII. ATTACHMENT 8, CERTIFICATE OF GOOD STANDING..... 39

XIII. ATTACHMENT 9, PREVAILING WAGES ..... 40

## **I. CITY, AIRPORT AND PROJECT OVERVIEW**

The values of equity, diversity, inclusivity, and sustainability are inherent to Denver's strategy to develop and maintain prosperous communities. Consequently, these values are imbedded into all of Denver's procurement processes to ensure competitive procurement that offers equitable opportunities for all potential proposers, including greater contracted participation for minority, women-owned, and small businesses to ensure Denver's long-term economic, social, and environmental health. It is the City's expectation that all successful proposers demonstrate their commitment to City values through their procurement responses and post contract and/or lease activities.

Each procurement opportunity is to be approached with ethical and honest behavior. The City will solicit, evaluate, and award contracts based upon the Proposer's approach, proven experience, ability to perform work, costs, and pricing.

The City's values may be demonstrated through, but are not limited to:

- Workforce expansion;
- Utilization of minority, women-owned, and small business community separate from required certified goals; and
- Environmental sustainability.

In accordance with procedures described herein, you are hereby invited to submit a proposal for the subject project, which is described in the Scope of Work incorporated herein. The work under this Contract is anticipated to start on or about April 2020 and has a scheduled duration of approximately three years. The proposal must be prepared and submitted in accordance with the requirements and procedures contained in this RFP document and the City's, including DEN's, ordinances, rules, policies, and procedures. Compliance with these requirements by the Proposer is mandatory and is a condition of responsiveness. Any failure to satisfy these requirements will be a sufficient basis for the City and County of Denver's Department of Aviation, also known as Denver International Airport, (DEN or City) to disqualify the Proposer. The City shall not be liable for any of the Proposer's expenses associated with its preparation of the proposal or DEN's consideration of it. The Proposer, if selected, shall not include any such expenses as part of its fee for performing the Scope of Work.

### **Description**

This opportunity will provide on-call general construction services on an as-needed basis for Denver International Airport (DEN). The selected consultant(s) will provide facility and infrastructure projects throughout the main terminal, concourses, airfield, and surrounding areas. The scope of these projects varies widely, and a general contractor is needed to coordinate construction activities among various subcontractors. The types of projects could include, but are not limited to, gate expansions, office remodels, concourse renovations, interior finishes, structural repairs, apron concrete repair and paving, and gate relocations. The total amount of this contract would be awarded to multiple general contractors, and projects will be incorporated into the contract through task orders. In addition to the types of projects described above, the contractor may be tasked to provide pre-construction services in the design phase of a project. The contractor's involvement will help guide design decisions that will result in projects that can be executed in the most efficient manner possible. The contractor may also be asked to develop preliminary cost and schedule documents during this period.

## **II. SCOPE OF WORK**

### **1. INTRODUCTION**

Denver International Airport (DEN) is the 20th-busiest airport in the world and the 5th-busiest airport in the United States. With more than 64 million passengers traveling through the airport each year, DEN is one of the busiest airline hubs in the world's largest aviation market. The airport is the primary economic engine for the state of Colorado, generating more than \$26 billion for the region annually.

DEN strives to be America's favorite connecting hub where the Rocky Mountains meet the world, to be the best possible gateway to our region, and to drive economic growth for Denver and Colorado. DEN strives to be the hub of choice by providing air travelers with a pleasant and reliable airport experience, and services comparable to the best airports in the world. Our Seven Core Objectives Are:

- Winning the hearts of our customers
- Inspiring our employees
- Partnering in operational excellence
- Investing for sustainability
- Putting DEN on the world map
- Maximizing our real estate
- Excelling in financial performance

### **2. DEN FACILITY DESCRIPTION**

Denver International Airport consists of the Westin DEN Hotel integrated with the RTD Transit Center, the Jeppesen Terminal, the curbsides and covered parking attached to the Terminal, the North Terminal Federal Inspection Services (FIS) and support facilities, the Airport Office Building (AOB), three concourses, and numerous ancillary support buildings for a total of over 18 million square feet.

### **3. GENERAL SCOPE**

DEN has maintained on-call general construction contracts to provide construction services plus oversight of subcontractors during projects on an as needed task basis. The scope of work varies from project to project. This may include, but is not limited to, gate expansions, office remodels, concourse renovations, interior finishes, structural repairs, concrete repair and paving, gate relocations, and roofing/waterproofing. General contractors are primarily involved in planning and coordination just before and during construction, but their services may be requested during pre-construction activities for the design period as well.

In general, the term "Task" and/or "Project" when it is used in this Scope of Work means all of the work associated with the proposal preparation, construction scheduling, cost estimating, preparation of safety and quality control plans, subcontractor and worksite management, and administrative duties for any and all services as requested by the DEN Project Manager. The general contractor team ("Contractor") shall provide all work in accordance with the most current published DEN Design Standards Manuals (DSMs); the contract; all applicable Local, State and Federal codes and regulations; Airport Rules and Regulations; and shall adhere to the DEN Design Principles.

The current DEN DSMs, DEN Design Principles, and Airport Rules and Regulations are available for download under the DEN Business website: <http://business.flydenver.com/bizops/bizRequirements.asp>



#### 4. TASK NOTICE FOR PROPOSAL (TNP)

The specific scope of work for each Task or Project will be issued to the Contractor in a TNP in the format as defined by the contract agreement. The Contractor shall submit to the Project Manager requests for site inspections and other investigations as necessary for its preparation of a work plan and proposal. The Contractor shall then furnish a work plan and price proposal to the Project Manager for all work described in the TNP.

The work plan and proposal shall indicate, but not be limited to:

- A statement of the work to be accomplished
- Discussion of the implementation process to include the method of operation, type of equipment, key personnel, and subcontractors
- How quality of materials and workmanship will be established and maintained
- Any additional design requirements
- Special considerations
- Schedule and key milestones
- Work breakdown according to Construction Specifications Institute (CSI) divisions
- Quantities and units of work as well as man-hours and material cost per unit
- Mark-ups on labor, material, equipment, and subcontractors
- Costs for performance and payment bonds

#### 5. PROJECT TYPES AND CONTRACTOR TASKS

The types of projects will vary on a case-by-case basis. Some examples include, but are not limited to the following:

- Office renovations or remodels
- Concourse gate renovations or expansions
- Roof repair
- Central Utility Plan (CUP) construction activities
- Installation of utility infrastructure
- Installation of security infrastructure
- Elevator and escalator replacements
- Reconfiguration of baggage handling equipment
- New facilities

The Contractor will manage all aspects of construction for these types of projects, to include elements and systems related to the following disciplines:

- Structural
- Mechanical
- Electrical
- Plumbing
- Life safety
- Fire alarm
- Fire protection
- Controls and Automation
- Telecommunications
- Interior finishes
- Demolition
- Site surveying

- Site preparation
- Materials testing

The Contractor will support these efforts by performing the following types of tasks:

- Pre-construction planning
- Scheduling
- Cost estimating
- Permitting
- Self-performance of work
- Subcontractor management
- Site supervision
- Quality control planning and management
- Safety planning and management
- Coordination with DEN Project Manager
- Participating in construction update meetings

#### **6. PRE-CONSTRUCTION SERVICES**

In addition to the types of projects described above, the Contractor may be tasked to participate in the design phase of a project by providing pre-construction services. Their involvement will help guide design decisions that will result in projects that can be executed in the most efficient manner possible. The Contractor may also be asked to develop preliminary cost and schedule documents during this period.

### **III. ADMINISTRATION INFORMATION**

#### **III-1 Issuing Office**

The City and County of Denver's Department of Aviation (City or DEN), by the Contract Services Department (DEN Contract Services). This RFP is governed by the City's ordinances and Procurement Rules in effect at the time of its issuance. DEN Contract Services is the sole point of contact concerning this RFP. All communication must be done through the Contract Services Department.

#### **III-2 Introduction and Acceptance of RFP Terms**

The Proposer, by submitting its proposal, acknowledges that it understands and will agree to the Sample Contract and corresponding Exhibits and the Scope of Work, and that the Proposer shall be able to perform as required. Acknowledgement of this condition shall be indicated by the signature of the Proposer on the Proposal Acknowledgement Letter, which is attached hereto and incorporated here in as Attachment 2, or an officer of the Proposer legally authorized to execute contractual obligations. A submission in response to this RFP acknowledges acceptance by the Proposer of all terms and conditions as set forth herein. The Proposer shall identify clearly and thoroughly any variations between its proposal and this RFP. Failure to do so shall be deemed a waiver of any rights to subsequently modify the terms of performance, except as outlined or specified in this RFP.

#### **III-3 Means of Communication**

During the solicitation process for this RFP, all communication between the Contract Services Department and Proposers will be via postings on DEN's website <http://business.flydenver.com/bizops/rfp.asp> (DEN Website). The Contract Services Department will post notices, which include, but are not limited to, any modifications to administrative or performance requirements, answers to inquiries received, clarifications to requirements, addenda, and the announcement of the apparent successful proposer. It is incumbent upon Proposers to carefully and regularly monitor the website for any such postings.

#### **III-4 Interpretation of Proposal Documents**

The Proposer may request, in writing, a clarification or interpretation of any aspect of the RFP documents. Such requests must be made in writing in WORD format (*no PDFs please*) or in the body of an email by the due date and time specified in the Schedule of Activities listed on Page 2. DEN shall post all questions and answers on the DEN Website by the deadline for submittal of questions. DEN will not accept or respond to oral inquiries except for those made at the Pre-Proposal Conference. The only 'official' responses are those that are posted to the DEN Website for this RFP.

#### **III-5 Addenda**

DEN reserves the right to revise the RFP documents at any time up to the time set for submission of the proposals. Any such revision(s) shall be described in an addendum to the RFP and shall be posted on the DEN Website at the following link: <http://business.flydenver.com/bizops/rfp.asp>.

If DEN determines that the addendum may require significant changes to the Scope of Work, the deadline for submitting the proposals may be postponed by the number of days that DEN determines will allow Proposers sufficient time to revise their proposals. Any new submittal deadline date for delivering proposals to DEN shall be included in the addendum.

Proposers must acknowledge in the proposal submission that they received all addenda to the proposal documents (see Attachment 2, Part 1). Failure to acknowledge receipt of addenda may disqualify the proposal.

**III-6 DEN Website**

It shall be conclusively presumed that the Proposer did, before submitting a proposal, read all addenda, posted decisions and other information items relevant to the RFP which appeared on the DEN Website to see if addenda have been issued or may also contact the DEN Contract Administrator, Tony Deconinck by email at [contract.procurement@flydenver.com](mailto:contract.procurement@flydenver.com).

Please visit the DEN Website at <http://business.flydenver.com/bizops/index.asp>, which contains such services and information as:

- A. On-line application for contractor/consultant database for project mailings
- B. Advertisements for RFQs, RFPs and IFBs
- C. Status of RFQs, RFPs and IFBs
- D. RFP addenda
- E. Incidental project information is available for viewing and printing, which includes:
  - 1. Plan holder's list
  - 2. Pre-Proposal/Pre-Bid Conference attendance list
  - 3. Questions and Answers
- F. Forecasted Projects

Incidental project information listed in item E., above, will only be available on line at the DEN Website and will not be mailed, unless specifically requested.

**III-7 Withdrawal of Proposal**

A Proposer may withdraw its proposal by submitting to DEN a written request signed by the Proposer's authorized representative. The withdrawal of a proposal does not prejudice the right of the Proposer to submit future proposals.

**III-8 Rights of DEN**

DEN reserves the right to cancel this RFP at any time, without penalty, and to reject any and all proposals; with or without cause. All proposals shall be considered by DEN as an invitation to negotiate a contract for the work. DEN also reserves the right to waive any informality or irregularity in any proposal it receives and to be the sole judge of the merits of the proposal it receives. Minor informalities are matters of form rather than substance evident from the response or insignificant mistakes that can be waived or corrected without prejudice to other proposers; that is, the effect on price, quantity, quality, delivery, or contractual conditions is negligible. The Contract Administrator may waive such informalities or allow any Proposer to correct them depending on which is in the best interest of DEN. Proposers will be notified of the allotted time to correct the minor informality by DEN's Contract Administrator. Failure to correct the minor informality by the Proposer may result in their bid being deemed non-responsive.

**III-9 Confidentiality of Records**

Documents submitted to or created by DEN in response to this RFP are subject to the Colorado Open Records Act (C.R.S. § 24-72-201 *et seq.*) ("CORA"). In accordance with the Denver Revised Municipal Code, all documents submitted to or created by DEN in response to this RFP are confidential and privileged, and may not be inspected until an award is made or the solicitation is ended by DEN. An award is made when DEN formally executes a contract resulting from this solicitation. A solicitation is ended when the CEO declares the solicitation ended.

Proposals will be opened to avoid disclosure of contents to competing proposers during the process of negotiating and making an award. A register of proposers will be prepared and made available to the public after the proposals have been submitted.

CORA provides certain information deemed confidential, including commercial and financial data or privileged, proprietary, copyrighted information, or which describes trade secrets, is exempt from public disclosure. In the event of a request to DEN for disclosure of such information, time, and circumstances permitting, DEN will make a good faith effort to advise proposers of such request and provide an opportunity to identify and object to disclosure of any material proposers consider confidential, proprietary, or otherwise exempt from disclosure pursuant to CORA. In the event Proposers' objects to disclosure, DEN, in its sole and absolute discretion, or Proposer may file an application to the Denver District Court for a determination of whether disclosure is required or exempted as provided for in CORA. In the event a lawsuit to compel disclosure is filed prior to DEN's application, DEN will tender all such requested material to the court for judicial determination and Proposer may intervene if it objects to production of the material. Proposers agrees to defend, indemnify, and hold harmless DEN, its officers, agents, and employees from any claim, damages, expense, loss, or costs arising out of a Proposer's objection to disclosure including prompt reimbursement to DEN of all reasonable attorney fees, costs, and damages DEN may incur directly or may be ordered to pay by such court if DEN withheld information or records at Proposer's request.

### **III-10 Proposer Agreements**

Proposers may submit proposed agreements of any form (contracts or documents) that contain supplemental terms and conditions that the Proposer desires to be included as part of the contract. Such forms may include Proposer's software licensing agreements, maintenance contracts, and technical support agreements. By accepting delivery of these items, DEN is not bound to accept them as part of an ensuing contract. DEN may negotiate such supplemental terms and conditions that do not materially conflict with the contract terms and conditions detailed in this RFP and do not materially change the nature of this solicitation or adversely affect competition. If the parties do not agree on the inclusion of the supplemental terms and conditions, DEN may: 1) enter into a contract with the apparent successful proposer without the agreements submitted by the proposer; or 2) DEN may enter into a contract with another responsive proposer. ***DEN's Required Contract Provisions, as set forth on the cover page to the sample agreement, are not subject to modification.***

### **III-11 Minority Business Enterprise and Women Business Enterprise Participation**

Minority and Women Business Enterprise: 25%

Contracts pertaining to City construction, reconstruction and remodeling projects are generally subject to the requirements of Article III, Division 1 and 3 of Chapter 28 of the Denver Revised Municipal Code (DRMC) and any Rules and Regulations adopted by the Director of the Division of Small Business Opportunity (DSBO) (collectively the "Ordinance"). The Ordinance generally, provides for the adoption of a Minority and Women Business Enterprise (MWBE) Goals Program ("the Program") to be administered by DSBO.

In accordance with the requirements of the MWBE Ordinance, the Contractor is committed to, at a minimum, meet the participation goal of twenty-five (25%) established for this Project utilizing properly certified MWBE subcontractors and suppliers. Section 28-60(b) provides that for contracts let by means of a competitive process, rather than a competitive bid process, a department head may require proposers to address the project goal by means of a compliance plan, as authorized by the Director. In addition to the applicable provisions of the MWBE Ordinance, the Contractor agrees, as an express

condition of its performance hereunder, to comply with the requirements of any approved Compliance Plan.

The successful proposer must be prepared to submit a Compliance Plan after the conclusion of the solicitation process as a component of contract negotiations and award.

Such plan shall, at a minimum, include a narrative regarding compliance with the goal. A list of committed MWBE participants along with dollar and percent participation for each evidencing compliance with the overall goal, and fully executed letters of intent for each listed participant, all in a form satisfactory to the City must be submitted with each executed task order. Without limiting the general applicability of the foregoing, the Proposer accepts their continuing duty, pursuant to Sections 28-72, 28-73 and 28-75 DRMC and the MWBE Program, to meet and maintain throughout the duration of this project its participation and compliance commitments and to ensure that all subcontractors subject to the MWBE Ordinance or the MWBE Program also maintain such commitments and compliance. Failure to comply with these requirements may result, at the discretion of the Director of the Division of Small Business Opportunity ("DSBO"), in the imposition of sanctions against the Contractor in accordance with Section 28-77, DRMC. Nothing contained in this Paragraph or in the referenced City ordinance shall negate the City's right to prior approval of Subcontractors, or substitutes therefore.

### **III-12 Certification of Independent Price and Work Determination**

By submission of this proposal, each Proposer, and in the case of a joint proposal, each party thereto, certified, that, in connection with this procurement:

- a. Prices and specific work processes in this proposal have been arrived at independently, without consultation, communication or agreement, for the purpose of restricting competition, as to any matter relating to such prices with any other proposer or with any competitor, or with any party contracted by DEN to design and/or manage all or part of the program or work of which this RFP is a part;
- b. Unless otherwise required by law, the prices quoted and specific work processes described in this proposal have not been knowingly disclosed by the Proposer and will not knowingly be disclosed by the Proposer prior to opening, directly or indirectly to any other proposer or to any competitor or to any party contracted by DEN to design and/or manage all or part of the program or work of which this RFP is a part; and
- c. No attempt has been made or will be made by the Proposer to induce any other person or firm to submit or not to submit a proposal for the purpose of restricting competition.

Further, each person signing Attachment 2, Part 1 Proposal Acknowledgement Letter, for this proposal certified that:

- d. He/She is the person in the Proposer's organization responsible for the decision as to the prices being offered herein and that he/she has not participated, and will not participate, in any action contrary to subsection (a) through (c) above; or
- e. He / She is not the person in the Proposer's organization responsible for the decision as to the prices being offered herein but that he/she has been authorized in writing to act as agent for the persons responsible for such decision in certifying that such persons have not participated, and will not participate, in any action contrary to subsections (a) through (c), above, and as their agent does hereby so certify; and he/she has not participated, and will not participate, in any action contrary to subsections (a) through (c), above.

A proposal will not be considered for award where subsections (a), (c), (d) or (e), above, have been deleted or modified. Where (b) above has been deleted or modified, the proposal will not be considered for award unless the Proposer furnishes with the proposal a signed statement which sets forth in detail the circumstances of the disclosure and the Chief Executive Officer (CEO), or its designee, determines that such disclosure was not made for the purpose of restricting competition.

### **III-13 Designation of Subcontractors**

The Proposer shall describe the qualifications of each known subcontractor which it intends to use and the percentage and scope of the work which will be assigned to each of them. Resumes for the subcontractor's key personnel must be included.

Proposers who submit a proposal in response to this RFP are precluded from participation as a subcontractor with any other Proposers who submit a proposal for this RFP. However, subcontractors may be named on more than one (1) proposal.

### **III-14 Payment**

Proposer recognizes and agrees that it shall be required to use the Textura Payment Management TPM™ System for this Contract. All fees associated with the TPM™ System are to be paid by the Contractor prior to billings for any work performed (the "Textura Fee"). **Proposer shall include the Textura Project Fee as a line item in the Proposal.**

In addition, the Contractor must comply with the bank Automated Clearing House (ACH) setup so that the Contractor may send payment to its subcontractors electronically via ACH.

Based on Contractor's price as listed in the Proposal Documents, Contractor will find the Project Fee that corresponds with that price and include this flat fee in Contractor's proposal submission. The awarded Contractor will include the Project Fee in the first invoice submission, which Fee will be reimbursed by the City as a pass-through expense for the Fee with no mark.

Appropriate clarifications and additions to the Scope of Work may be made during negotiations with the successful Proposer. It is the intent of DEN to enter into a Contract in which the Proposer will be paid pursuant to the terms of the Contract.

### **III-15 Disclosure of Legal and Administrative Proceedings and Financial Condition**

A. The Proposer shall submit (at time of submittal) a statement which shall disclose all legal or administrative proceedings that involve a civil claim in excess of Fifty Thousand Dollars (\$50,000) in which the Proposer, its principals or key personnel were a party in the last five years. The Proposer shall include in the statement:

1. The caption of the action naming all parties;
2. The case number, jurisdiction and the date the action was filed;
3. A brief description of the action, the amount of the claim and whether the action involved performance under any public or private construction contract; and
4. The outcome or disposition of the action.

B. The Proposer shall submit (at time of submittal) a statement which shall disclose whether Proposer has filed for protection under the laws of the U. S. Bankruptcy Code within the last ten (10) years.

C. The Proposer shall submit (at time of submittal) a statement as to whether the Proposer, its principals or key employees presently, or in the past, are or have been involved in any debarment or suspension proceedings. Please include a description of any proceedings which prohibited or limited the Proposer

from bidding or entering into any contract with any federal, state or local government entity. Include a brief description of the reason(s) for such action having been taken, the effective dates thereof and the governmental agency.

If the Proposer is a partnership or joint venture, please include a statement disclosing the information listed in subparagraph A and B, above, for each partner or joint venturer. If the Proposer is fifty percent (50%) or greater owned by another entity or individual, please include a statement disclosing the above information for such entity or individual.

- D. The Proposer shall submit (at time of submittal) a statement as to whether the Proposer, its principals or key employees have been convicted of any crime related embezzlement, theft, forgery, bribery, falsification or destruction of records, making false statements, tax evasion, receiving stolen property, fraud, unfair trade practices, violation of state or federal antitrust statutes, or other law indicating a lack of business integrity or business honesty or have been convicted of any other felony in any jurisdiction within the last five (5) years. Include the current status of any such principal or key employees.
- E. The Proposer shall submit (at time of submittal) its Dun & Bradstreet identification number. If the Proposer is a partnership or joint venture, it must submit the Dun & Bradstreet identification number for each partner of a joint venture.
- F. If the Proposer is a publicly held company, it shall submit (at the time of submittal) a list of any holders of ten percent (10%) or more of its stock.
- G. During contract negotiations, the Proposer may be asked to submit the following:
  - 1. An audited statement of overhead rates, payroll taxes and operating (profit) margin used to calculate hourly billing rates for DEN and approval. If the Proposer does not have audited overhead rates, an Exhibit K shall be prepared for each entity without audited overhead rates. This statement shall cover the Proposer's most recently completed fiscal year and shall be signed by a certified public accountant as a Certified Audited Statement in which the accountant expresses his or her opinion as to the fairness with which the statement represents the Proposer's financial position, results of operations and changes in financial position.
  - 2. If the Proposer is a partnership or joint venture, a Certified Audited Statement is required for each partner or joint venture. If the Proposer does not have audited overhead rates, an Exhibit K shall be prepared for each entity without audit overhead rates. If any individual owns thirty-two percent (32%) or more of the Proposer, a Certified Audited Statement is required for each such individual or if a Certified Audited Statement is not available, then the individual must supply copies of his or her federal tax returns for the prior two (2) years.
  - 3. If a Proposer is a small business as defined by the United States Small Business Administration, the Proposer may elect to submit copies of its Federal tax return for the prior two (2) years and prepare an Exhibit K in lieu of a Certified Audited Statement.
  - 4. A signed statement certifying that no material or significant changes have occurred since the date of completion of the Certified Audited Statement, or the filing of the Federal tax return and the date of the proposal.

### **III-16 Insurance Requirements**

Proposer shall adhere to all insurance requirements stated in Exhibit C, which are attached hereto and incorporated herein by reference.



**III-17 Governmental Immunity**

Proposers and subcontractors understand and agree that the City, its officers, officials and employees are relying on, and do not waive or intend to waive by any provisions of this Contract, the monetary limitations or any other rights, immunities and protections provided by the Colorado Governmental Immunity Act, §§ 24-10-101 - 120, C.R.S., or otherwise available to the City, its officers, officials and employees.

**III-18 Security**

After receiving an executed contract, the Proposer shall be deemed a Contractor of DEN. The Contractor (or subcontractor) requiring access to the Controlled Area, Sterile Area or Secured Area shall become a "Participant" in the Airport Security Program and remain in good standing in order to retain Airport Security privileges.

Participant guidelines are outlined in Rules and Regulations Governing the Denver Municipal Airport System Rules and Regulations Part 20. A Contractor must be sponsored by an Air Carrier, Tenant or by the City. Once a Contractor company has been sponsored, they must designate an Authorized Signatory.

The sponsorship establishes that a Contractor (or subcontractor) has legitimate business at the Airport. All construction Contractors must submit a Participant Sponsorship form signed by their sponsor. A company sponsoring a Participant shall immediately notify Airport Security when any sponsorship is terminated.

A subcontractor company working under its own entity must be sponsored by a Contractor company. The subcontracting company must designate its own Authorized Signatory(ies).

Each Participant shall designate an Authorized Signatory to ensure the Participant's compliance with the Airport Security Program and act as the point of contact between the Participant and Airport Security. The Authorized Signatory shall be designated in writing to Airport Security by the Participant.

The Authorized Signatory is responsible for signing and verifying all information on the Denver International Airport Fingerprinting and Badging applications. All submitted applications must be an original. It is the Authorized Signatory's responsibility to ensure that Airport Security maintains valid contact information. The Authorized Signatory must maintain a current and valid Airport Identification Badge (ID Badge).

The security status of the Airport is subject to change without notice. Should the security status of the Airport change at any time during the term of the Contract, a written notice shall be issued to the Contractor, detailing all applicable security modifications. The Contractor must take immediate steps to comply with those security modifications.

The Contractor shall return to DEN, upon Contract completion or termination, or upon demand by DEN, all access keys and Airport ID Badges issued to it by DEN to Controlled Areas, Sterile Areas or Secured Areas of the Airport. If the Contractor fails to return any such Airport ID Badge(s) or Airport Security Key(s) at Contract completion or termination or upon demand by the DEN, the Contractor shall be liable to the DEN for all DEN's costs, including the DEN's labor costs for re-coring doors and any other work which is required to prevent compromise of any Airport Security system. In order to collect such costs hereunder, the DEN may withhold funds in such amount from any amounts due and payable to the Contractor under the Contract.

Airport Security must be immediately notified if an Airport ID badge or security key is lost or stolen and must be notified immediately upon the termination of an individual's employment. Pursuant to 49 CFR

Part 1520.04-10(d) a fee shall be assessed against any employer who fails to return an Airport ID badge or security keys upon the termination of an individual's employment, transfer, or completion of a project or contract. An additional fee may be requested to cover the administrative cost of processing a lost badge or security key.

### **III-19 Airport Identification (ID) Badge Requirements**

All individuals employed at the Airport with Secured Area access, or working in the Terminal, Concourses or Parking and Ground Transportation facilities, must obtain an Airport ID Badge. Airport ID Badges will be issued by Airport Security. All Airport ID Badges shall be and remain the property of the Airport. The Airport ID Badge must be surrendered on demand to Airport Operations and/or a Contract Security Guard. An individual employed by more than one (1) company, or changing employers, must obtain an Airport ID Badge for each company. Badge color indicates general areas and levels of authorization in relationship with direct support of an individual's job function. Badge color does not determine access. The respective classes of Airport ID Badges, indicated by badge color and associated driving endorsement icon, describe driving privileges in direct correlation with job function.

The individual must complete an application, on a form prepared and currently approved by Airport Security. Two (2) valid forms of identification must be presented with the application, one of which must be a government-issued photo identification. The second form of identification must verify proof of citizenship (i.e., birth certificate or legal residency with work authorization). All information regarding the individual's name, age, gender and other vital statistics on both forms of identification must be consistent and verifiable.

A Denver International Airport Fingerprinting and Badge Application, Security Threat Assessment (STA) and Criminal History Record Check (CHRC) must be completed for everyone requesting an Airport ID Badge. Denver International Airport Fingerprinting and Badge Applications are available from the Airport Security Office. Allow adequate time for processing of the Security Threat Assessments (STA) and Criminal History Record Check (CHRC).

The individual must view a training film on Denver Municipal Airport System Rules and Regulations as they pertain to overall security and pass a corresponding test to assure understanding of the Rules and Regulations.

If the individual requests driver authorization, a valid driver's license must be presented, and the individual must view a training film on Denver Municipal Airport System Rules and Regulations as they pertain to overall Movement of Vehicles in the Secured Area and pass a corresponding test to assure understanding of the Rules and Regulations.

A construction orientation specific to the project must be conducted. A designated time for this session must be coordinated with Planning and Development and Airport Operations.

A lost or stolen Airport ID Badge must be immediately reported to Airport Security. For a replacement Airport ID Badge, a new Denver International Airport Fingerprinting and Badge Application must be completed and signed by the Company(s) Authorized Signatory. A non-refundable fee must be paid for a replacement Airport ID Badge.

If for any reason the Airport ID Badge becomes inoperable or damaged, the Airport ID Badge holder shall return that badge to Airport Security, and a replacement badge will be issued. A replacement fee may be assessed should the damage be attributable to the negligence of the employee who was issued the badge.

When an employee is terminated, the Contractor company shall immediately notify Airport Security. This notification must be followed by the return of the Airport ID Badge and written confirmation of this information. The Contractor company must recover Airport ID Badges from individuals whose employment at the Airport has been terminated. The Contractor company shall notify Airport Security in writing when a subcontractor is no longer under the Contractor company's sponsorship. All Airport ID Badges must be returned to Airport Security.

An employee possessing a valid Airport ID Badge may escort other individuals into the Secured Area(s) under the conditions listed in the Rules and Regulations Part 20. If the project is extended, DEN's Project Manager must submit a new Sponsorship Form with a new expiration date. This can be accomplished thirty (30) calendar days prior to expiration of the Airport ID Badge. An application revision must be completed for each employee still required on the project, if the badges have expired.

### **III-20 Background Checks**

Every individual requesting an Airport ID Badge must complete a Criminal History Record Check (CHRC) and a Security Threat Assessment (STA) for unescorted access to the Sterile and Secured Area(s).

If an applicant has been convicted of a crime or found guilty by reason of insanity or has been arrested for any of the disqualifying crimes or is awaiting judicial proceedings, he/she may be ineligible to obtain an Airport ID Badge. A list of the disqualifying crimes may be found in 49 C.F.R. 1542.209.

### **III-21 Vehicles in the Secured Area**

All Contractor employees who are required to drive in the Sterile and Secured Area(s) unescorted to perform their jobs are required to complete a training film on Denver Municipal Airport System Rules and Regulations as they pertain to overall movement of vehicles in the Sterile and Secured Area(s) and pass a corresponding test to assure understanding of the Rules and Regulations.

All unescorted vehicles must display a current Airport Contractor Vehicle Permit (Permit). Permits are available from Airport Security. An application form must be completed, signed by an Authorized Signatory, and all applicable permit fees must be paid for each Permit requested, and it must be signed by the Authorized Signatory. A Permit is required for each state licensed vehicle, and the vehicle Permit is not transferable.

The Contractor shall purchase and maintain in force a minimum of Ten Million Dollars (\$10,000,000.00) in combined, single-limit automobile insurance for bodily injury and property damage liability per accident or occurrence.

### **III-22 Violations**

Any Contractor employer not regulated under 49 C.F.R. Part 1544, Aircraft Operator, will be responsible for payment or reimbursement to DEN of any Civil Penalties imposed by the Transportation Security Administration (TSA) for individual security violations by their employees and/or subcontractor employees for violations under 49 C.F.R. Part 1542.

A Contractor employee may be personally subject to Civil Penalties imposed by the TSA for individual security violations committed by Contractor employees and/or subcontractor employees under 49 C.F.R. Part 1542.

Everyone who is issued an Airport ID Badge shall comply with all Security Advisories, Rules and Regulations Governing the Denver Municipal Airport System Rules and Regulations, the CEO Directives and the Denver International Airport Standard Policies and Procedures regarding Airport Safety, Security and Operations.

The failure of any individual to comply with such Security Advisories, rules and directives, etc. will result in the issuance of a Violation Notice and may result in the assessment of a Federal Civil Penalty and/or the denial, suspension or revocation of their Airport ID Badges.

The security status of DEN is subject to change without prior notice. Should the security status of DEN change at any time during the term of the Contract, a written notice shall be issued to the Contractor, detailing all applicable security modifications. The Contractor must take immediate steps to comply with those security modifications.

### **III-23 Diversity and Inclusivity in City Solicitations**

Each Proposer shall, as a condition of responsiveness to this solicitation, complete and return the "Diversity and Inclusiveness in City Solicitations Information Request Form" with their proposal. Using the "Diversity and Inclusiveness in City Solicitations Information Request Form," please state whether your firm has a diversity and inclusiveness program for employment and retention, procurement and supply chain activities, or customer service, and provide the additional information requested on the form. The information provided on the "Diversity and Inclusiveness in City Solicitations Information Request Form" will provide an opportunity for DEN contractors to describe their own diversity and inclusiveness practices. Proposers are not expected to conduct intrusive examinations of its employees, managers, subcontractors or business partners in order to describe diversity and inclusiveness measures. Rather, DEN simply seeks a description of the Proposer's current practices, if any.

Diversity and Inclusiveness information provided by Proposers in response to DEN solicitations for services or goods will be collated, analyzed and made available in reports consistent with the Mayor's Executive Order No. 101. However, no personally identifiable information provided by or obtained from Proposers will be in such reports.

For DEN to consider a proposal, Proposers must complete the electronic version of the Diversity and Inclusiveness in City Solicitations Form – then **print the completed form and include the hard copy as part of its proposal. A proposal or response to a solicitation by a Proposer that does not include this completed form shall be deemed non-responsive.** The form is found at: <https://fs7.formsite.com/CCDenver/form161/index.html>

The Diversity and Inclusiveness Form is separate from the requirements established by the Division of Small Business Opportunity (DSBO) and must always be completed – regardless of whether there are any DSBO goals assigned to this project.

### **III-24 Wage Ordinances**

The services being requested in this RFP may involve services that are covered pursuant to Article IV of Chapter 20 of the Denver Revised Municipal Code ("D.R.M.C."), which is designed to address the issue of wage equity and cost of living affordability in the City & County of Denver. Proposer agrees that any contract with DEN shall include a requirement that Proposer will comply with the provisions of D.R.M.C. relating to living, minimum and prevailing wages, including, but not limited to, paying all covered workers no less than the City Minimum Wage for all covered services rendered in connection with the resulting contract. Additionally, Proposer agrees that the contract shall require compliance with all current and future federal and state laws and City ordinances.

**END OF INSTRUCTIONS TO PROPOSERS**

#### **IV. PREPARATION OF PROPOSAL**

##### **IV-1 Preparation of Proposal - Proposal Forms**

The proposal shall be submitted in accordance with and meet all requirements set forth in the Proposal Forms, which are attached hereto. The Proposer shall fill in all blank spaces in the applicable Proposal Forms and initial all interlineations, alterations or erasures in its proposal. The Proposer shall not delete, modify or supplement the printed matter on the forms which are included in "Attachment 2, Proposal Forms" or make substitutions thereon. The Proposer's completed Proposal Forms and Proposal Narrative shall constitute its proposal. It shall be conclusively presumed that the Proposer did, before submitting a proposal, read all addenda, posted decisions and other information items relevant to the RFP that appeared on the DEN Website.

An authorized representative of the Proposer shall execute Attachment 2, Part 1 of its Proposal Forms – the "Proposal Acknowledgment Letter."

- If the Proposer is a corporation, it shall upon execution of the Contract provide a certificate from the Secretary of State, showing that it is qualified to do business in the State of Colorado. Please call the Secretary of State for Colorado at (303) 894-2200 for information on obtaining such certification.
- If the Proposer is a partnership, the Proposer must include with its proposal evidence satisfactory to DEN that the partner signing the proposal has the authority to do so.
- If the Proposer is a joint venture, the Proposer shall submit with its proposal a notarized copy of the joint venture agreement. That agreement must describe the scope and amount of work each participant will perform and contain a provision that each participant will be jointly and severally liable to DEN for completing all the work and to third parties for all duties, obligations and liabilities which arise out of the joint venture's performance of the work.

##### **IV-2 Preparation of Proposal - Proposal Narrative**

###### **A. GENERAL**

The Proposer shall prepare its proposal in the format described below and must ensure that each page of its proposal is identified with the:

- Contract Name
- RFP #
- Proposer's name
- Page number

###### **B. FORMAT**

Proposals shall meet the following formatting requirements:

- Proposals shall be printable on 8 ½" x 11" paper
- Proposals shall use the font type and size of Times New Roman 12 point.
- **Proposals shall be in a format and sequencing commensurate with the RFP (in the order the Narrative Content is listed).**
- Proposals shall include a table of contents.
- Proposals shall include tabbed or bookmarked sections as appropriate.
- The proposal narrative shall not exceed 26 pages.
- Resumes should be limited to one (1) page per individual. Please attach resumes to the end of your proposal after additional information.

- The page limit does not include resumes, additional pages to describe disclosure of legal and administrative proceedings and financial condition, tabs and DEN-required forms.
- Proposals which contain unnecessarily elaborate art work are discouraged.
- Proposal shall be submitted as an electronic document in an un-secured/un-password protected Adobe Acrobat (.pdf) format.
- Exhibit K and Exhibit L shall be submitted in an un-secured/un-password protected Excel format via flash drive.

### **IV-3 Proposal Narrative Contents**

This section describes the required contents for your proposal. The proposal is to be organized as follows:

<b>Narrative Contents</b>	<b>Maximum # of pages</b>
Cover Letter	2
Cost Effectiveness	6
Proposed Work Plan and Approach	6
Company Experience and Qualifications	6
Key Personnel	6

Any scoresheets, notes, deliberations, and ultimate conclusions of the Evaluation Committee will be kept strictly confidential up through and after award of the opportunity and are protected by the deliberative process privilege. The Evaluation Committee's function is to assist the CEO in determining which proposal(s) to recommend for award. However, the CEO has the sole and absolute discretion to recommend any proposal for award deemed to be in accordance with the best interests of DEN. Proposers may not contact members of the Evaluation Committee for any reason whatsoever once this RFP is issued.

#### 1. Cover Letter

The Proposer shall prepare a cover letter, not exceeding two (2) pages in length, which summarizes the key points in the proposal. It should include the full name of the company or joint venture members and all proposed subconsultants. If the Proposer is made up of more than one (1) company, the legal relationship between those companies must be described. The cover letter must include a statement committing the availability of the core staff identified in Section 7 below to perform the work for the duration of the Contract term. The letter must be signed by a person who is authorized to sign a contract with DEN. This signatory shall be the same person identified in Attachment 2, Part 1 Proposal Acknowledgement Letter, as the authorized representative.

If the Proposer believes any information, data, process, or other material in its proposal should be considered by DEN to be confidential or proprietary, the Proposer shall identify that material with specificity as to the page and paragraph and on what basis it believes the material is proprietary or confidential. Proposals with all materials marked "Confidential" will be treated as if none of the materials are confidential.

#### 2. Cost Effectiveness

Cost effectiveness is essential for successful project delivery on each task. Describe the Proposer's team approach on cost effectiveness. In terms of cost savings, describe the competitive edge this proposal provides to DEN. Explain the Proposer's methodology for quality control to minimize errors that may result in increased costs to the project. Discuss how the Proposer will incorporate subcontractors on their team to perform portions of the work to meet the DSBO goals while

optimizing cost savings. Also address the Proposer's methodology to minimize change orders that can affect project scope, schedule, and budget.

3. Proposed Work Plan and Approach

Prepare a description of the Proposer's project management and organizational approach, and methods for performing the Scope of Work. This should address elements from the following subject areas:

- Working with owner's representatives to meet owner needs
- Fulfilling requirements in the scope of work, to include specifications and construction drawings
- Project management and control methods
- Progress reporting
- Ability to respond in a timely manner
- Subcontractor management
- Working in an active airport
- Managing multiple task orders at once
- Safety
- Quality control
- Software and other technologies
- Developing as-builts
- Addressing warranty items
- Pre-construction services

4. Company Experience and Qualifications

Please discuss your experience and approach to providing the services detailed in the Scope of Work. Include information on previous projects where these services have been provided by your company and discuss your methodology, challenges that typically arise, lessons learned, the expected level of assistance required from the client to accomplish each specified task, and any other relevant factors.

Examples should be relevant to the type of work that will be performed at DEN. This may include previous experience at DEN or other large airports, projects for large campus organizations, on-call type work, and work with federal, state, or local government entities.

At a minimum, the following information should be included as appropriate to the Scope of Work:

- Project name
- Project description and contract value
- Scope of Work
- Location
- Owner name, address, current contact person, and telephone number
- List any subconsultants and percentage of work performed
- Gross fees
- Outcome/result

5. Key Personnel

Prepare an organizational chart which identifies the Proposer's and subcontractor's (if applicable) key personnel who would perform work under the Contract. The organizational chart can be on 11"

x 17" if needed. Describe the qualifications of each subcontractor which the Proposer plans to retain to perform work. Describe the type of work which will be assigned to each subcontractor.

For the Proposer and each subconsultant on a team, list office addresses and total number of employees, and the number of both professional and support employees located at those offices. Proposers shall identify the location where work on this project would be performed.

Submit detailed resumes for the proposed key staff personnel including key personnel of subcontractors that are identified on the Exhibit L(s). Include a description of their qualifications and experience and a description of their position and length of employment with the Proposer or subcontractor. Non-key personnel, up to five (5) can be submitted.

6. Schedule of Rates and Markups Description

The Proposer shall provide their competitive pricing on the following forms for:

- Fringe Benefits (see Exhibit K link below)
- Core Staff fully loaded rates (see Exhibit L link and Section A) for five positions:
  - Project Manager
  - Project Superintendent
  - Project Engineer
  - Quality Control (QC) Manager
  - Administrative Assistant / Timekeeper
- Labor Markup
- Material Markup
- Equipment Markup
- Subcontractor Markup

7. Sample Task Calculation

Below is a sample task order on a fictional job where the cost of work is established, hourly staff rates are multiplied by the given hours, and markups are applied. The fringe, core staff rates and markups, highlighted in yellow will be each proposer's rates and markups and will contractual. The work and hours are not contractual and only used for comparison.

Cost of Work

Self-performed labor including fringe:	\$60,000
Materials	\$360,000
Equipment	\$40,000
Subcontractor	\$500,000
Engineering & Survey	\$20,000
Testing	\$10,000
Permits	\$10,000
Subtotal	\$1,000,000



Mark Ups

Self-performed Labor: 8.00% x \$ 60,000	\$4,800
Materials: 8.00% x \$ 360,000	\$28,800
Equipment: 8.00% x \$ 40,000	\$3,200
Subcontractor: 8.00% x \$ 500,000	\$40,000
Engineering & Survey: 8.00% x \$ 20,000	\$1,600
Testing: 8.00% x \$ 10,000	\$800
Permits: 0% x \$ 10,000	\$0
Subtotal	\$78,400

Core Staff

Project Manager: \$ 100 x 260 hours	\$26,000
Project Superintendent: \$ 90 x 800 hours	\$72,000
Project Engineer: \$ 80 x 400 hours	\$32,000
Office Engineer: \$ 70 x 200 hours	\$14,000
Admin Asst. / Time Keeper: \$ 60 x 100 hours	\$6,000
Subtotal	\$150,000

**Sample Task Total (\$1,000,000 + \$78,400 + \$150,000) = \$1,228,400**

This Sample Task Total will be used for comparison for this proposal

8. Schedule of Prices and Quantities for Future Tasks

Proposer for future tasks shall respond to pricing instructions from the DEN Project Manager.

9. Prices for Work not Covered in (8) or (9)

Should DEN require work that is not covered by a unit price format, the contractor shall provide and use the following established rates to help determine a proposed cost. All pricing is subject to the requirements of the Contract General Conditions and subject to evaluation by the DEN Project Manager.

10. Supervisory & Office Personnel

The positions and numbers of staff personnel for each Task of this On Call project will be established through negotiations with the DEN Project Manager. The contractor shall provide agreed-to staff positions to manage the work on a level-of-effort basis. The core staff rates in this section shall include the base hourly cost (salary divided by 2,080 hours) plus the calculated hourly cost of any vehicle and/or cell phone allowances for those individual employees with those benefits (including fringe and all incidentals).

Allowances must be evidenced on the redacted payroll register and cannot exceed the CDOT Equipment rates. Contractor rates for the positions indicated below are applicable to the General Contractor only.

An Exhibit K and Exhibit L must be prepared for the Prime and each Subcontractor if applicable, that will have salaried core staff assigned to DEN under this Agreement. Subcontractors may not be identified yet for On Call Agreements. Subcontractors selected subsequent to the execution of this Agreement with core staff must also prepare the Exhibits K & L and have both their Multiplier Factor and hourly billing rates approved prior to commencing work at DEN.

Use the Exhibit K to provide the detail of the employee fringe benefit expenses, the profit percentage on salaried wages, and calculate the Fringe Benefit Multiplier Factor. The Fringe Benefit Multiplier Factor also incorporates burden, overhead, home office overhead, profit, safety and other training, staff operated equipment (including cell phones, radios and field transportation), office furniture, office supplies, and office maintenance. See the Exhibit K Instructions tab for more information.

The Exhibit L Core Staff Labor Rate exhibit is specific to the individual employee assigned to the project, not their job title. All salaried Core Staff personnel for both the Prime and Subcontractors assigned to this contract must have their individual hourly billing rate approved prior to commencing work at DEN. Any subsequent change(s) in personnel from those identified in the original Agreement must also have their hourly billing rate approved prior to commencing work at DEN.

For the positions listed, use the Exhibit L to identify the employees who will be assigned to DEN and provide the individual wages and any other positions anticipated to be used in the contract. See the Exhibit L Instructions tab for more information.

Exhibit K link: <http://business.flydenver.com/bizops/documents/exhK-FringeBenefits.xlsx>

Exhibit L link: <http://business.flydenver.com/bizops/documents/exhL-CoreStaffRateProp-Const.xlsx>

**Exhibit K and Exhibit L documents and flash drive are to be submitted in a sealed envelope marked "Exhibit K and Exhibit L" separate and in addition to Proposer's sealed envelope containing the proposal submission.**

## **V. EVALUATION OF PROPOSALS**

### **V-1 Evaluation of Proposals**

DEN's Evaluation and Selection Committee (Evaluation Committee) will review and evaluate the proposals in accordance with the Evaluation Criteria below, the Proposer's demonstrated experience and the Proposer's qualifications as they relate to the scope of services required. The Proposer's ability to present its proposal in writing in a clear, concise and organized manner will be considered in the evaluation. Responsive Proposers may be required to participate in interviews to be held in the presence of the Evaluation Committee. DEN shall then, taking into consideration the recommendations of the Evaluation Committee, attempt to negotiate a Contract with the Proposer which it considers the most qualified, responsive and responsible.

### **V-2 Proposal Rejection and/or Disqualification**

Proposals are non-responsive and will be excluded, rejected or disqualified if the Proposer fails to comply with the requirements of this RFP, or with any applicable City ordinances, rules, or policies, including but not limited to for the following reasons:

1. Proposer's failure to meet the Minimum Qualifications;
2. Proposer's failure to provide complete documentation and Required Forms;
3. Improper communications and/or collusion among proposers or between the Proposer and any DEN contractor, including any project managers or others providing supplemental staff to DEN, with oversight of the project of which the RFP is a part;
4. Default or termination for cause of other contracts with any public or private entity within the past five (5) years;
5. Improper contact as described in Section IV-3, above;
6. Lack of ability to operate the proposed brand(s) and/or concept(s);
7. Omissions and/or fraudulent statements of any fact that is significant or essential to the subject matter of this RFP;
8. Proposer's delinquent arrearages or debts presently owed under any agreement with DEN, or any other creditor; or
9. Proposer's failure to disclose all trademark, copyright, licensing, franchise, and other contractual or property rights proposer has with third parties, proposer intends to use at DEN, which may restrict current business operators in any way, or may have an unfavorable impact on future proposers for opportunities at DEN.

In addition, the CEO reserves the right to reject any and all proposals, to waive irregularities and technicalities, to re-advertise, to provide the services, or to otherwise proceed in the best interest of DEN.

### **V-3 Past Performance**

If a proposer has performed prior work at DEN, documented instances in which the proposer failed to perform under the terms of the contract may be reviewed as part of DEN's overall evaluation. This evaluation will consider past performance information submitted as a part of such Proposer's proposal including but not limited to, information regarding predecessor companies, key personnel who have relevant experience, and subcontractors performing major or critical aspects of the service(s), if such information is relevant.

### **V-4 Clarification of Proposals**

During the evaluation process, DEN reserves the right to request additional information from any proposer, to seek clarification of information provided, to conduct its own due diligence with respect to any proposer or proposal, including Self-Guided Tours of a proposer's other operations, reference checks, credit checks, health department checks, or any other investigations deemed necessary.

**V-5 Shortlisting and Interviews (If Necessary)**

The Evaluation Committee will prepare an initial evaluation, in accordance with this Section V. The Evaluation Committee, may, at its discretion, invite the highest ranked proposers for in person interviews. Such presentations and/or site visits will be at the Proposer's expense.

Interviews are an opportunity for members of the Evaluation Committee to ask questions and/or seek clarification of proposals from proposers. The Evaluation Committee may provide questions to proposers in advance of the interview. In the interest of minimizing proposers' costs, the following rules will apply to interviews:

Proposers invited to an interview **may not**:

- Bring merchandise, gifts, or any other leave-behinds for the Evaluation Committee;
- Introduce new information at interviews not in the original written proposal;
- Change or alter the proposed business terms or concept in any way.

Proposers may provide written answers to any questions provided in advance by the Evaluation Committee. All invited proposers may be asked to prepare a presentation, lasting no longer than 30 minutes, explaining the company's strong points in each area of the evaluation criteria. The presentation will be incorporated into the time allotted for the interview, no additional time will be provided.

The presentation must be in a PC compatible format utilizing standard MS Office Suite including PowerPoint. Proposers may use a PowerPoint presentation in their interview. The PowerPoint must be emailed to [contract.procurement@flydenver.com](mailto:contract.procurement@flydenver.com) three (3) days prior to their interview date.

Following interviews, if any, each member of the Evaluation Committee may revise its initial evaluation. The Evaluation Committee's work is complete when the CEO authorizes direct negotiations with a proposer.

**V-6 Best and Final Offers**

DEN, at its discretion, may utilize a Best and Final Offer (BAFO) stage after submission and prior to award to clarify the Scope of Work, assure full understanding of, and responsiveness to, the solicitation requirement, update pricing, or any other component of the RFP identified by DEN. In BAFO discussions, there shall be no disclosure of any information derived from proposals submitted by competing proposers. The Contract Administrator Agent shall coordinate the proposer's responses for review by the Evaluation Committee. The Contract Administrator shall be the SOLE point of contact throughout the process for all proposers. If DEN requests a BAFO stage, Evaluation Committee members may revise their initial scores based upon additional information and clarification received in this phase. In lieu of revising scoring, DEN reserves the right to evaluate BAFOs by use of a narrative.

**V-7 Evaluation Criteria**

In preparing responses, Proposers should describe in detail how they propose to meet the specifications detailed in Section II, Scope of Work. Specific factors will be applied to the proposal information to assist DEN in selecting the most qualified proposer(s) for this opportunity. Evaluation criteria that will be used as follows, listed in no particular order.

<b>Evaluation Criteria</b>	
1.	Cost Effectiveness
2.	Proposed Work Plan and Approach
3.	Company Experience and Qualifications
4.	Key Personnel

**VI. ATTACHMENT 2, PROPOSAL FORMS**  
**Attachment 2, Part 1 Proposal Acknowledgement Letter**

**City and County of Denver**  
**Denver International Airport**

Proposer: \_\_\_\_\_ Date: \_\_\_\_\_

Senior Vice President, Airport Infrastructure Management  
Airport Infrastructure Management  
Airport Office Building (AOB)  
Denver International Airport  
8500 Pena Boulevard  
Denver, Colorado 80249-6340

In response to the Request for Proposal (RFP) dated February 10, 2020, for RFP NO. 201952404, the undersigned hereby declares that he/she has carefully read and examined the proposal documents and hereby proposes to perform and complete the work as required in the Scope of Work. Attached hereto are the completed responses to Parts 2, 3 and 4 of the Proposal Forms.

The undersigned agrees that this proposal constitutes a valid offer to negotiate a Contract with the City and County of Denver (City) to perform the work described in the proposal documents.

After final agreement on the terms of the Contract has been reached, the undersigned agrees to execute the Contract, which will be prepared by the City, in a timely manner.

The undersigned acknowledges receipt and consideration of the following addenda to the proposal documents:

Addenda Numbers: \_\_\_\_\_

The undersigned certifies that he/she has examined and is fully familiar with the proposal documents and has satisfied him/herself with respect to any questions regarding the RFP which could in any way affect the undersigned's understanding of the Scope of Work or any estimate of the cost thereof.

Signature: \_\_\_\_\_

Type or print name: \_\_\_\_\_

Proposer's Business Address: \_\_\_\_\_

E-mail address: \_\_\_\_\_

**Attachment 2, Part 2 Proposal Data Form**

**City and County of Denver  
Denver International Airport  
(Please use this form)**

Proposer Name: \_\_\_\_\_

Proposer Address: \_\_\_\_\_

Phone: \_\_\_\_\_ Fax \_\_\_\_\_

Email: \_\_\_\_\_

Federal Identification Number: \_\_\_\_\_

Principal in Charge (Name & Title): \_\_\_\_\_

Project Manager for this RFP (Name & Title): \_\_\_\_\_

Equal Employment Opportunity Officer: \_\_\_\_\_

Name(s) of Professional and Public Liability Insurance Carrier(s):

\_\_\_\_\_  
\_\_\_\_\_  
\_\_\_\_\_

**Parent Company Information  
(If Applicable)**

Name of Company: \_\_\_\_\_

Address: \_\_\_\_\_

Phone: \_\_\_\_\_ Fax: \_\_\_\_\_

Contact Person: \_\_\_\_\_

**Submittal is for (check one):**

- Sole Proprietorship
- Partnership
- Corporation

**If this is a corporation, then you are the (check one):**

- Subsidiary
- Parent Company

State of Incorporation: \_\_\_\_\_

**Is this a joint venture?**

- YES
- NO

*If this is a joint venture, a certified copy of the Joint Venture Agreement must accompany this proposal.*

Licenses to perform work (issuing authority, date and validity—please provide copies of all listed):

\_\_\_\_\_

\_\_\_\_\_

\_\_\_\_\_

---

**CERTIFICATION**

The undersigned certifies that to the best of his/her knowledge, the information presented in this Proposal Data Form is a statement of fact and that the Proposer has the financial capability to perform the work described in the Proposer's documents.

Signature \_\_\_\_\_ Title \_\_\_\_\_

Print Name \_\_\_\_\_

Date \_\_\_\_\_

**Attachment 2, Part 3 Disclosure of Legal and Administrative Proceedings and Financial Condition**

**City and County of Denver  
Denver International Airport  
(Please use this form)**

If no disclosure required in accordance with 1-13, please sign affirmation statement.

The undersign affirms that \_\_\_\_\_ (Proposer) has not been involved in any legal or administrative proceedings which involve a claim in excess of Fifty Thousand Dollars (\$50,000.00); has not filed bankruptcy within the last ten (10) years; has not been debarred or suspended from bidding/proposing on any Federal, State or local government procurements; and neither the Proposer nor its key employees have been convicted of a bid/proposal-related crime, violation or felony in the last five (5) years.

Signature \_\_\_\_\_ Title \_\_\_\_\_

Print Name \_\_\_\_\_

Date \_\_\_\_\_

If disclosure is required in accordance with 1-13, please use the following space to provide information. If additional space is needed, please attach additional pages.

\_\_\_\_\_  
\_\_\_\_\_  
\_\_\_\_\_  
\_\_\_\_\_  
\_\_\_\_\_  
\_\_\_\_\_  
\_\_\_\_\_  
\_\_\_\_\_



**Attachment 2, Part 4 M/WBE Forms**

## **DSBO FORMS**

The DSBO forms which apply to this contract are contained in the pages immediately following this page.

These pages are not included in the page numbering of this contract document.



**DENVER**  
ECONOMIC DEVELOPMENT  
& OPPORTUNITY

Division of Small Business Opportunity  
Denver International Airport  
Compliance Unit  
Main Terminal, Level 6  
Denver, CO 80249  
Phone: 303-342-2180  
[DSBO@flydenver.com](mailto:DSBO@flydenver.com)

**COMMITMENT TO MWBE  
PARTICIPATION**

*The undersigned has satisfied the MWBE participant requirements in the following manner  
(Please check the appropriate box):*

The Bidder/Proposer is committed to the minimum \_\_\_\_\_% **MWBE** utilization on the project, and will submit Letters of Intent (LOI) for each subcontractor/subconsultant listed in the Bid Forms as follows:  
**Hard Bids: Three (3)** business days after the bid opening.  
**Request for Proposals/Qualifications:** With the proposal when due.  
**Compliance Plans:** With each task/work order

The Bidder/Proposer is unable to meet the project goal of \_\_\_\_\_% **MWBE**, but is committed to a minimum of \_\_\_\_\_% **MWBE** utilization on the project. The Bidder/Proposer understands that they must submit a detailed statement of their good faith effort under sealed bid procedures, as a matter of responsiveness, or with initial proposals, under contract negotiation procedures; or no later than **three (3)** days after bid opening as a matter of responsibility as in accordance with DRMC Section 28-62 and 28-67 of Ordinance 85 to the Division of Small Business Opportunity.

The Bidder/Proposer is a certified **MWBE** in good standing with the City and is committed to self-perform a minimum of \_\_\_\_\_% of the work on the contract.

Bidder/Proposer (Name of Firm):

Firm's Representative (Please print):

Signature (Firm's Representative):

Title:

Address:

City:

State:

Zip:

Phone:

Fax:

Email:

**A copy of the MWBE Certification letter must be attached to each Letter of Intent (LOI).**



**DENVER**  
ECONOMIC DEVELOPMENT  
& OPPORTUNITY

## JOINT VENTURE ELIGIBILITY FORM

Division of Small Business Opportunity

Denver International Airport

Compliance Unit

Main Terminal, Level 6

Denver, CO 80249

Phone: 303-342-2180

[DSBO@flydenver.com](mailto:DSBO@flydenver.com)

**Joint Venture means** an association of two (2) or more business enterprises to constitute a single business enterprise to perform a City construction or professional design and construction services contract for which purpose they combine their property, capital, efforts, skills and knowledge, and in which each joint venturer is responsible for a distinct, clearly defined portion of the work of the contract, performs a commercially useful function, and whose share in the capital contribution, control, management responsibilities, risks and profits of the joint venture are equal to its ownership interest. Joint ventures must have an agreement in writing specifying the terms and conditions of the relationships between the joint venturers and their relationship and responsibility to the contract.

The Division of Small Business Opportunity (DSBO) requires the following information be provided from participants of a prospective joint venture, to assist DSBO in evaluating the proposed joint venture. This Joint Venture Eligibility form and the Joint Venture Affidavit apply if SBEs, EBEs, MBEs, WBEs or DBEs participate in this joint venture.

Please return this form, the Joint Venture Affidavit, and a copy of your Joint Venture Agreement to: Division of Small Business Opportunity, 201 West Colfax Avenue, Denver, CO 80202, at least **ten (10) working days** prior to bid opening or proposal.

If you have questions regarding this process, please contact DSBO at 303-342-2180.

### Joint Venture Information

Name:		Contact Person:	
Address:			
City:	State:	Zip:	Phone:

### Joint Venture Participants

Name:		Contact Person:	
Address:			
City:	State:	Zip:	Phone:
% Ownership:	Certifying Entity:	Type Certification & Date: (S/E/M/W or DBE)	
Type of Work for which Certification was granted:			

Name:		Contact Person:	
Address:			
City:	State:	Zip:	Phone:
% Ownership:	Certifying Entity:	Type Certification & Date: (S/E/M/W or DBE)	
Type of Work for which Certification was granted:			

### General Information

SBE/EBE/MBE/WBE/DBE Initial Capital Contributions: \$	%
Future capital contributions (explain requirements) (attach additional sheets if necessary):	
Source of Funds for the SBE/EBE/MBE/WBE/DBE Capital Contributions:	
Describe the portion of the work or elements of the business controlled by the SBE/EBE/MBE/WBE or DBE: (attach additional sheets if necessary)	

Describe the portion of the work or elements of the business controlled by non-SBE/EBE/MBE/WBE or DBE: (attach additional sheets if necessary)

**JOINT VENTURE ELIGIBILITY FORM**

**General information**

Describe the SBE/EBE/MBE/WBE or DBE's involvement in the overall management of the joint venture (e.g., participation on a management committee or managing board voting rights, etc.) (attach additional sheets if necessary)

Describe the SBE/EBE/MBE/WBE or DBE's share in the profits of the joint venture:

Describe the SBE/EBE/MBE/WBE or DBE's share in the risks of the joint venture:

Describe there roles and responsibilities of each joint venture participant with respect to managing the joint venture (use additional sheets if necessary):

a. SBE/EBE/MBE/WBE or DBE joint venture participant:

b. Non- SBE/EBE/MBE/WBE or DBE joint venture participant:

Describe the roles and responsibilities of each joint venture participant with respect to operation of the joint venture (use additional sheets if necessary):

a. SBE/EBE/MBE/WBE or DBE joint venture participant:

b. Non- SBE/EBE/MBE/WBE or DBE joint venture participant:

Which firm will be responsible for accounting functions relative to the joint venture's business?

Explain what authority each party will have to commit or obligate the other to insurance and bonding companies, financing institutions, suppliers, subcontractors, and/or other parties?

Please provide information relating to the approximate **number** of management, administrative, support and non-management employees that will be required to operate the business and indicate whether they will be employees of the S/E/MWBE/DBE, non- S/E/MWBE/DBE or joint venture:

	Non- SBE/EBE/M/WBE/DBE	SBE/EBE/M/WBE/DBE	Joint Venture
<b>Management</b>			
<b>Administrative</b>			
<b>Support</b>			
<b>Hourly Employees</b>			

**JOINT VENTURE ELIGIBILITY FORM**

**General Information**

Please provide the name of the person who will be responsible for hiring employees for the joint venture.

Who will they be employed by?

Are any of the proposed joint venture employees currently employees of any of the joint venture partners?  Yes (√)  No (√)

If yes, please list the number and positions and indicate which firm currently employs the individual(s), (use additional sheets if necessary)

Number of employees	Position	Employed By

Attach a copy of the proposed joint venture agreement, promissory note or loan agreement (if applicable), and any and all written agreements between the joint venture partners.

List all other business relationships between the joint venture participants, including other joint venture agreements in which the parties are jointly involved.

If there are any significant changes in or pertaining to this submittal, the joint venture members must immediately notify the Division of Small Business Opportunity.



## Joint Venture Affidavit

**Division of Small Business Opportunity**  
Denver International Airport  
Compliance Unit  
Main Terminal, Level 6  
Denver, CO 80249  
Phone: 303-342-2180  
[DSBO@flydenver.com](mailto:DSBO@flydenver.com)

The Undersigned swears that the foregoing statements are correct and include all material information necessary to identify and explain the terms and operation of our joint venture and the intended participation by each joint venturer in the undertaking. Further, the Undersigned covenant and agree to provide the City current, complete, and accurate information regarding actual joint venture work and the payment thereof and any proposed changes in any of the joint venture arrangements and to permit the audit and examination of the books, records, and files of the joint venture, by authorized representatives of the City or Federal funding agency, if applicable. Any material misrepresentation will be grounds for terminating any contract which may be awarded and for initialing action under Federal or State laws concerning false statements.

Name of Firm: \_\_\_\_\_

Print Name: \_\_\_\_\_

Title \_\_\_\_\_

Signature: \_\_\_\_\_

Date: \_\_\_\_\_

### Notary Public

County of \_\_\_\_\_

State of \_\_\_\_\_

My Commission Expires: \_\_\_\_\_

Subscribed and sworn before me this

\_\_\_\_\_ day of \_\_\_\_\_, 20\_\_\_\_\_

Notary Seal

Notary Signature: \_\_\_\_\_

Notary Commission #: \_\_\_\_\_

Address: \_\_\_\_\_

Name of Firm: \_\_\_\_\_

Print Name: \_\_\_\_\_

Title \_\_\_\_\_

Signature: \_\_\_\_\_

Date: \_\_\_\_\_

### Notary Public

County of \_\_\_\_\_

State of \_\_\_\_\_

My Commission Expires: \_\_\_\_\_

Subscribed and sworn before me this

\_\_\_\_\_ day of \_\_\_\_\_, 20\_\_\_\_\_

Notary Seal

Notary Signature: \_\_\_\_\_

Notary Commission #: \_\_\_\_\_

Address: \_\_\_\_\_

**VII. ATTACHMENT 3, FORM W-9**

## **FORM W-9**

Please complete the Request for Taxpayer Identification Number and Certification (FORM W-9) and submit with your proposal.

These pages are not included in the page numbering of this contract document.

# Request for Taxpayer Identification Number and Certification

**Give Form to the  
 requester. Do not  
 send to the IRS.**

<b>Print or type See Specific Instructions on page 2.</b>	<b>1</b> Name (as shown on your income tax return). Name is required on this line; do not leave this line blank.	
	<b>2</b> Business name/disregarded entity name, if different from above	
	<b>3</b> Check appropriate box for federal tax classification; check only <b>one</b> of the following seven boxes: <input type="checkbox"/> Individual/sole proprietor or single-member LLC <input type="checkbox"/> C Corporation <input type="checkbox"/> S Corporation <input type="checkbox"/> Partnership <input type="checkbox"/> Trust/estate <input type="checkbox"/> Limited liability company. Enter the tax classification (C=C corporation, S=S corporation, P=partnership) ▶ _____ <b>Note.</b> For a single-member LLC that is disregarded, do not check LLC; check the appropriate box in the line above for the tax classification of the single-member owner. <input type="checkbox"/> Other (see instructions) ▶ _____	
	<b>4</b> Exemptions (codes apply only to certain entities, not individuals; see instructions on page 3): Exempt payee code (if any) _____ Exemption from FATCA reporting code (if any) _____ <i>(Applies to accounts maintained outside the U.S.)</i>	
	<b>5</b> Address (number, street, and apt. or suite no.)	Requester's name and address (optional)
	<b>6</b> City, state, and ZIP code	
	<b>7</b> List account number(s) here (optional)	

## Part I Taxpayer Identification Number (TIN)

Enter your TIN in the appropriate box. The TIN provided must match the name given on line 1 to avoid backup withholding. For individuals, this is generally your social security number (SSN). However, for a resident alien, sole proprietor, or disregarded entity, see the Part I instructions on page 3. For other entities, it is your employer identification number (EIN). If you do not have a number, see *How to get a TIN* on page 3.

**Note.** If the account is in more than one name, see the instructions for line 1 and the chart on page 4 for guidelines on whose number to enter.

<b>Social security number</b>									
-				-					
<b>or</b>									
<b>Employer identification number</b>									
-									

## Part II Certification

Under penalties of perjury, I certify that:

1. The number shown on this form is my correct taxpayer identification number (or I am waiting for a number to be issued to me); and
2. I am not subject to backup withholding because: (a) I am exempt from backup withholding, or (b) I have not been notified by the Internal Revenue Service (IRS) that I am subject to backup withholding as a result of a failure to report all interest or dividends, or (c) the IRS has notified me that I am no longer subject to backup withholding; and
3. I am a U.S. citizen or other U.S. person (defined below); and
4. The FATCA code(s) entered on this form (if any) indicating that I am exempt from FATCA reporting is correct.

**Certification instructions.** You must cross out item 2 above if you have been notified by the IRS that you are currently subject to backup withholding because you have failed to report all interest and dividends on your tax return. For real estate transactions, item 2 does not apply. For mortgage interest paid, acquisition or abandonment of secured property, cancellation of debt, contributions to an individual retirement arrangement (IRA), and generally, payments other than interest and dividends, you are not required to sign the certification, but you must provide your correct TIN. See the instructions on page 3.

<b>Sign Here</b>	Signature of U.S. person ▶	Date ▶
------------------	----------------------------	--------

## General Instructions

Section references are to the Internal Revenue Code unless otherwise noted.

**Future developments.** Information about developments affecting Form W-9 (such as legislation enacted after we release it) is at [www.irs.gov/fw9](http://www.irs.gov/fw9).

### Purpose of Form

An individual or entity (Form W-9 requester) who is required to file an information return with the IRS must obtain your correct taxpayer identification number (TIN) which may be your social security number (SSN), individual taxpayer identification number (ITIN), adoption taxpayer identification number (ATIN), or employer identification number (EIN), to report on an information return the amount paid to you, or other amount reportable on an information return. Examples of information returns include, but are not limited to, the following:

- Form 1099-INT (interest earned or paid)
- Form 1099-DIV (dividends, including those from stocks or mutual funds)
- Form 1099-MISC (various types of income, prizes, awards, or gross proceeds)
- Form 1099-B (stock or mutual fund sales and certain other transactions by brokers)
- Form 1099-S (proceeds from real estate transactions)
- Form 1099-K (merchant card and third party network transactions)

- Form 1098 (home mortgage interest), 1098-E (student loan interest), 1098-T (tuition)
- Form 1099-C (canceled debt)
- Form 1099-A (acquisition or abandonment of secured property)

Use Form W-9 only if you are a U.S. person (including a resident alien), to provide your correct TIN.

*If you do not return Form W-9 to the requester with a TIN, you might be subject to backup withholding. See What is backup withholding? on page 2.*

By signing the filled-out form, you:

1. Certify that the TIN you are giving is correct (or you are waiting for a number to be issued),
2. Certify that you are not subject to backup withholding, or
3. Claim exemption from backup withholding if you are a U.S. exempt payee. If applicable, you are also certifying that as a U.S. person, your allocable share of any partnership income from a U.S. trade or business is not subject to the withholding tax on foreign partners' share of effectively connected income, and
4. Certify that FATCA code(s) entered on this form (if any) indicating that you are exempt from the FATCA reporting, is correct. See *What is FATCA reporting?* on page 2 for further information.



**Note.** If you are a U.S. person and a requester gives you a form other than Form W-9 to request your TIN, you must use the requester's form if it is substantially similar to this Form W-9.

**Definition of a U.S. person.** For federal tax purposes, you are considered a U.S. person if you are:

- An individual who is a U.S. citizen or U.S. resident alien;
- A partnership, corporation, company, or association created or organized in the United States or under the laws of the United States;
- An estate (other than a foreign estate); or
- A domestic trust (as defined in Regulations section 301.7701-7).

**Special rules for partnerships.** Partnerships that conduct a trade or business in the United States are generally required to pay a withholding tax under section 1446 on any foreign partners' share of effectively connected taxable income from such business. Further, in certain cases where a Form W-9 has not been received, the rules under section 1446 require a partnership to presume that a partner is a foreign person, and pay the section 1446 withholding tax. Therefore, if you are a U.S. person that is a partner in a partnership conducting a trade or business in the United States, provide Form W-9 to the partnership to establish your U.S. status and avoid section 1446 withholding on your share of partnership income.

In the cases below, the following person must give Form W-9 to the partnership for purposes of establishing its U.S. status and avoiding withholding on its allocable share of net income from the partnership conducting a trade or business in the United States:

- In the case of a disregarded entity with a U.S. owner, the U.S. owner of the disregarded entity and not the entity;
- In the case of a grantor trust with a U.S. grantor or other U.S. owner, generally, the U.S. grantor or other U.S. owner of the grantor trust and not the trust; and
- In the case of a U.S. trust (other than a grantor trust), the U.S. trust (other than a grantor trust) and not the beneficiaries of the trust.

**Foreign person.** If you are a foreign person or the U.S. branch of a foreign bank that has elected to be treated as a U.S. person, do not use Form W-9. Instead, use the appropriate Form W-8 or Form 8233 (see Publication 515, Withholding of Tax on Nonresident Aliens and Foreign Entities).

**Nonresident alien who becomes a resident alien.** Generally, only a nonresident alien individual may use the terms of a tax treaty to reduce or eliminate U.S. tax on certain types of income. However, most tax treaties contain a provision known as a "saving clause." Exceptions specified in the saving clause may permit an exemption from tax to continue for certain types of income even after the payee has otherwise become a U.S. resident alien for tax purposes.

If you are a U.S. resident alien who is relying on an exception contained in the saving clause of a tax treaty to claim an exemption from U.S. tax on certain types of income, you must attach a statement to Form W-9 that specifies the following five items:

1. The treaty country. Generally, this must be the same treaty under which you claimed exemption from tax as a nonresident alien.
2. The treaty article addressing the income.
3. The article number (or location) in the tax treaty that contains the saving clause and its exceptions.
4. The type and amount of income that qualifies for the exemption from tax.
5. Sufficient facts to justify the exemption from tax under the terms of the treaty article.

**Example.** Article 20 of the U.S.-China income tax treaty allows an exemption from tax for scholarship income received by a Chinese student temporarily present in the United States. Under U.S. law, this student will become a resident alien for tax purposes if his or her stay in the United States exceeds 5 calendar years. However, paragraph 2 of the first Protocol to the U.S.-China treaty (dated April 30, 1984) allows the provisions of Article 20 to continue to apply even after the Chinese student becomes a resident alien of the United States. A Chinese student who qualifies for this exception (under paragraph 2 of the first protocol) and is relying on this exception to claim an exemption from tax on his or her scholarship or fellowship income would attach to Form W-9 a statement that includes the information described above to support that exemption.

If you are a nonresident alien or a foreign entity, give the requester the appropriate completed Form W-8 or Form 8233.

## Backup Withholding

**What is backup withholding?** Persons making certain payments to you must under certain conditions withhold and pay to the IRS 28% of such payments. This is called "backup withholding." Payments that may be subject to backup withholding include interest, tax-exempt interest, dividends, broker and barter exchange transactions, rents, royalties, nonemployee pay, payments made in settlement of payment card and third party network transactions, and certain payments from fishing boat operators. Real estate transactions are not subject to backup withholding.

You will not be subject to backup withholding on payments you receive if you give the requester your correct TIN, make the proper certifications, and report all your taxable interest and dividends on your tax return.

**Payments you receive will be subject to backup withholding if:**

1. You do not furnish your TIN to the requester,
2. You do not certify your TIN when required (see the Part II instructions on page 3 for details),

3. The IRS tells the requester that you furnished an incorrect TIN,

4. The IRS tells you that you are subject to backup withholding because you did not report all your interest and dividends on your tax return (for reportable interest and dividends only), or

5. You do not certify to the requester that you are not subject to backup withholding under 4 above (for reportable interest and dividend accounts opened after 1983 only).

Certain payees and payments are exempt from backup withholding. See *Exempt payee code* on page 3 and the separate Instructions for the Requester of Form W-9 for more information.

Also see *Special rules for partnerships* above.

## What is FATCA reporting?

The Foreign Account Tax Compliance Act (FATCA) requires a participating foreign financial institution to report all United States account holders that are specified United States persons. Certain payees are exempt from FATCA reporting. See *Exemption from FATCA reporting code* on page 3 and the Instructions for the Requester of Form W-9 for more information.

## Updating Your Information

You must provide updated information to any person to whom you claimed to be an exempt payee if you are no longer an exempt payee and anticipate receiving reportable payments in the future from this person. For example, you may need to provide updated information if you are a C corporation that elects to be an S corporation, or if you no longer are tax exempt. In addition, you must furnish a new Form W-9 if the name or TIN changes for the account; for example, if the grantor of a grantor trust dies.

## Penalties

**Failure to furnish TIN.** If you fail to furnish your correct TIN to a requester, you are subject to a penalty of \$50 for each such failure unless your failure is due to reasonable cause and not to willful neglect.

**Civil penalty for false information with respect to withholding.** If you make a false statement with no reasonable basis that results in no backup withholding, you are subject to a \$500 penalty.

**Criminal penalty for falsifying information.** Willfully falsifying certifications or affirmations may subject you to criminal penalties including fines and/or imprisonment.

**Misuse of TINs.** If the requester discloses or uses TINs in violation of federal law, the requester may be subject to civil and criminal penalties.

## Specific Instructions

### Line 1

You must enter one of the following on this line; **do not** leave this line blank. The name should match the name on your tax return.

If this Form W-9 is for a joint account, list first, and then circle, the name of the person or entity whose number you entered in Part I of Form W-9.

a. **Individual.** Generally, enter the name shown on your tax return. If you have changed your last name without informing the Social Security Administration (SSA) of the name change, enter your first name, the last name as shown on your social security card, and your new last name.

**Note. ITIN applicant:** Enter your individual name as it was entered on your Form W-7 application, line 1a. This should also be the same as the name you entered on the Form 1040/1040A/1040EZ you filed with your application.

b. **Sole proprietor or single-member LLC.** Enter your individual name as shown on your 1040/1040A/1040EZ on line 1. You may enter your business, trade, or "doing business as" (DBA) name on line 2.

c. **Partnership, LLC that is not a single-member LLC, C Corporation, or S Corporation.** Enter the entity's name as shown on the entity's tax return on line 1 and any business, trade, or DBA name on line 2.

d. **Other entities.** Enter your name as shown on required U.S. federal tax documents on line 1. This name should match the name shown on the charter or other legal document creating the entity. You may enter any business, trade, or DBA name on line 2.

e. **Disregarded entity.** For U.S. federal tax purposes, an entity that is disregarded as an entity separate from its owner is treated as a "disregarded entity." See Regulations section 301.7701-2(c)(2)(iii). Enter the owner's name on line 1. The name of the entity entered on line 1 should never be a disregarded entity. The name on line 1 should be the name shown on the income tax return on which the income should be reported. For example, if a foreign LLC that is treated as a disregarded entity for U.S. federal tax purposes has a single owner that is a U.S. person, the U.S. owner's name is required to be provided on line 1. If the direct owner of the entity is also a disregarded entity, enter the first owner that is not disregarded for federal tax purposes. Enter the disregarded entity's name on line 2, "Business name/disregarded entity name." If the owner of the disregarded entity is a foreign person, the owner must complete an appropriate Form W-8 instead of a Form W-9. This is the case even if the foreign person has a U.S. TIN.

**Line 2**

If you have a business name, trade name, DBA name, or disregarded entity name, you may enter it on line 2.

**Line 3**

Check the appropriate box in line 3 for the U.S. federal tax classification of the person whose name is entered on line 1. Check only one box in line 3.

**Limited Liability Company (LLC).** If the name on line 1 is an LLC treated as a partnership for U.S. federal tax purposes, check the "Limited Liability Company" box and enter "P" in the space provided. If the LLC has filed Form 8832 or 2553 to be taxed as a corporation, check the "Limited Liability Company" box and in the space provided enter "C" for C corporation or "S" for S corporation. If it is a single-member LLC that is a disregarded entity, do not check the "Limited Liability Company" box; instead check the first box in line 3 "Individual/sole proprietor or single-member LLC."

**Line 4, Exemptions**

If you are exempt from backup withholding and/or FATCA reporting, enter in the appropriate space in line 4 any code(s) that may apply to you.

**Exempt payee code.**

- Generally, individuals (including sole proprietors) are not exempt from backup withholding.
- Except as provided below, corporations are exempt from backup withholding for certain payments, including interest and dividends.
- Corporations are not exempt from backup withholding for payments made in settlement of payment card or third party network transactions.
- Corporations are not exempt from backup withholding with respect to attorneys' fees or gross proceeds paid to attorneys, and corporations that provide medical or health care services are not exempt with respect to payments reportable on Form 1099-MISC.

The following codes identify payees that are exempt from backup withholding. Enter the appropriate code in the space in line 4.

- 1—An organization exempt from tax under section 501(a), any IRA, or a custodial account under section 403(b)(7) if the account satisfies the requirements of section 401(f)(2)
- 2—The United States or any of its agencies or instrumentalities
- 3—A state, the District of Columbia, a U.S. commonwealth or possession, or any of their political subdivisions or instrumentalities
- 4—A foreign government or any of its political subdivisions, agencies, or instrumentalities
- 5—A corporation
- 6—A dealer in securities or commodities required to register in the United States, the District of Columbia, or a U.S. commonwealth or possession
- 7—A futures commission merchant registered with the Commodity Futures Trading Commission
- 8—A real estate investment trust
- 9—An entity registered at all times during the tax year under the Investment Company Act of 1940
- 10—A common trust fund operated by a bank under section 584(a)
- 11—A financial institution
- 12—A middleman known in the investment community as a nominee or custodian
- 13—A trust exempt from tax under section 664 or described in section 4947

The following chart shows types of payments that may be exempt from backup withholding. The chart applies to the exempt payees listed above, 1 through 13.

IF the payment is for . . .	THEN the payment is exempt for . . .
Interest and dividend payments	All exempt payees except for 7
Broker transactions	Exempt payees 1 through 4 and 6 through 11 and all C corporations. S corporations must not enter an exempt payee code because they are exempt only for sales of noncovered securities acquired prior to 2012.
Barter exchange transactions and patronage dividends	Exempt payees 1 through 4
Payments over \$600 required to be reported and direct sales over \$5,000 <sup>1</sup>	Generally, exempt payees 1 through 5 <sup>2</sup>
Payments made in settlement of payment card or third party network transactions	Exempt payees 1 through 4

<sup>1</sup> See Form 1099-MISC, Miscellaneous Income, and its instructions.

<sup>2</sup> However, the following payments made to a corporation and reportable on Form 1099-MISC are not exempt from backup withholding: medical and health care payments, attorneys' fees, gross proceeds paid to an attorney reportable under section 6045(f), and payments for services paid by a federal executive agency.

**Exemption from FATCA reporting code.** The following codes identify payees that are exempt from reporting under FATCA. These codes apply to persons submitting this form for accounts maintained outside of the United States by certain foreign financial institutions. Therefore, if you are only submitting this form for an account you hold in the United States, you may leave this field blank. Consult with the person requesting this form if you are uncertain if the financial institution is subject to these requirements. A requester may indicate that a code is not required by providing you with a Form W-9 with "Not Applicable" (or any similar indication) written or printed on the line for a FATCA exemption code.

A—An organization exempt from tax under section 501(a) or any individual retirement plan as defined in section 7701(a)(37)

B—The United States or any of its agencies or instrumentalities

C—A state, the District of Columbia, a U.S. commonwealth or possession, or any of their political subdivisions or instrumentalities

D—A corporation the stock of which is regularly traded on one or more established securities markets, as described in Regulations section 1.1472-1(c)(1)(i)

E—A corporation that is a member of the same expanded affiliated group as a corporation described in Regulations section 1.1472-1(c)(1)(i)

F—A dealer in securities, commodities, or derivative financial instruments (including notional principal contracts, futures, forwards, and options) that is registered as such under the laws of the United States or any state

G—A real estate investment trust

H—A regulated investment company as defined in section 851 or an entity registered at all times during the tax year under the Investment Company Act of 1940

I—A common trust fund as defined in section 584(a)

J—A bank as defined in section 581

K—A broker

L—A trust exempt from tax under section 664 or described in section 4947(a)(1)

M—A tax exempt trust under a section 403(b) plan or section 457(g) plan

**Note.** You may wish to consult with the financial institution requesting this form to determine whether the FATCA code and/or exempt payee code should be completed.

**Line 5**

Enter your address (number, street, and apartment or suite number). This is where the requester of this Form W-9 will mail your information returns.

**Line 6**

Enter your city, state, and ZIP code.

**Part I. Taxpayer Identification Number (TIN)**

**Enter your TIN in the appropriate box.** If you are a resident alien and you do not have and are not eligible to get an SSN, your TIN is your IRS individual taxpayer identification number (ITIN). Enter it in the social security number box. If you do not have an ITIN, see *How to get a TIN* below.

If you are a sole proprietor and you have an EIN, you may enter either your SSN or EIN. However, the IRS prefers that you use your SSN.

If you are a single-member LLC that is disregarded as an entity separate from its owner (see *Limited Liability Company (LLC)* on this page), enter the owner's SSN (or EIN, if the owner has one). Do not enter the disregarded entity's EIN. If the LLC is classified as a corporation or partnership, enter the entity's EIN.

**Note.** See the chart on page 4 for further clarification of name and TIN combinations.

**How to get a TIN.** If you do not have a TIN, apply for one immediately. To apply for an SSN, get Form SS-5, Application for a Social Security Card, from your local SSA office or get this form online at [www.ssa.gov](http://www.ssa.gov). You may also get this form by calling 1-800-772-1213. Use Form W-7, Application for IRS Individual Taxpayer Identification Number, to apply for an ITIN, or Form SS-4, Application for Employer Identification Number, to apply for an EIN. You can apply for an EIN online by accessing the IRS website at [www.irs.gov/businesses](http://www.irs.gov/businesses) and clicking on Employer Identification Number (EIN) under Starting a Business. You can get Forms W-7 and SS-4 from the IRS by visiting [IRS.gov](http://IRS.gov) or by calling 1-800-TAX-FORM (1-800-829-3676).

If you are asked to complete Form W-9 but do not have a TIN, apply for a TIN and write "Applied For" in the space for the TIN, sign and date the form, and give it to the requester. For interest and dividend payments, and certain payments made with respect to readily tradable instruments, generally you will have 60 days to get a TIN and give it to the requester before you are subject to backup withholding on payments. The 60-day rule does not apply to other types of payments. You will be subject to backup withholding on all such payments until you provide your TIN to the requester.

**Note.** Entering "Applied For" means that you have already applied for a TIN or that you intend to apply for one soon.

**Caution:** A disregarded U.S. entity that has a foreign owner must use the appropriate Form W-8.

**Part II. Certification**

To establish to the withholding agent that you are a U.S. person, or resident alien, sign Form W-9. You may be requested to sign by the withholding agent even if items 1, 4, or 5 below indicate otherwise.

For a joint account, only the person whose TIN is shown in Part I should sign (when required). In the case of a disregarded entity, the person identified on line 1 must sign. Exempt payees, see *Exempt payee code* earlier.

**Signature requirements.** Complete the certification as indicated in items 1 through 5 below.

- 1. Interest, dividend, and barter exchange accounts opened before 1984 and broker accounts considered active during 1983.** You must give your correct TIN, but you do not have to sign the certification.
- 2. Interest, dividend, broker, and barter exchange accounts opened after 1983 and broker accounts considered inactive during 1983.** You must sign the certification or backup withholding will apply. If you are subject to backup withholding and you are merely providing your correct TIN to the requester, you must cross out item 2 in the certification before signing the form.
- 3. Real estate transactions.** You must sign the certification. You may cross out item 2 of the certification.
- 4. Other payments.** You must give your correct TIN, but you do not have to sign the certification unless you have been notified that you have previously given an incorrect TIN. "Other payments" include payments made in the course of the requester's trade or business for rents, royalties, goods (other than bills for merchandise), medical and health care services (including payments to corporations), payments to a nonemployee for services, payments made in settlement of payment card and third party network transactions, payments to certain fishing boat crew members and fishermen, and gross proceeds paid to attorneys (including payments to corporations).
- 5. Mortgage interest paid by you, acquisition or abandonment of secured property, cancellation of debt, qualified tuition program payments (under section 529), IRA, Coverdell ESA, Archer MSA or HSA contributions or distributions, and pension distributions.** You must give your correct TIN, but you do not have to sign the certification.

**What Name and Number To Give the Requester**

For this type of account:	Give name and SSN of:
1. Individual	The individual
2. Two or more individuals (joint account)	The actual owner of the account or, if combined funds, the first individual on the account <sup>1</sup>
3. Custodian account of a minor (Uniform Gift to Minors Act)	The minor <sup>2</sup>
4. a. The usual revocable savings trust (grantor is also trustee) b. So-called trust account that is not a legal or valid trust under state law	The grantor-trustee <sup>1</sup> The actual owner <sup>1</sup>
5. Sole proprietorship or disregarded entity owned by an individual	The owner <sup>3</sup>
6. Grantor trust filing under Optional Form 1099 Filing Method 1 (see Regulations section 1.671-4(b)(2)(i)(A))	The grantor*
For this type of account:	Give name and EIN of:
7. Disregarded entity not owned by an individual	The owner
8. A valid trust, estate, or pension trust	Legal entity <sup>4</sup>
9. Corporation or LLC electing corporate status on Form 8832 or Form 2553	The corporation
10. Association, club, religious, charitable, educational, or other tax-exempt organization	The organization
11. Partnership or multi-member LLC	The partnership
12. A broker or registered nominee	The broker or nominee
13. Account with the Department of Agriculture in the name of a public entity (such as a state or local government, school district, or prison) that receives agricultural program payments	The public entity
14. Grantor trust filing under the Form 1041 Filing Method or the Optional Form 1099 Filing Method 2 (see Regulations section 1.671-4(b)(2)(i)(B))	The trust

<sup>1</sup> List first and circle the name of the person whose number you furnish. If only one person on a joint account has an SSN, that person's number must be furnished.  
<sup>2</sup> Circle the minor's name and furnish the minor's SSN.

<sup>3</sup> You must show your individual name and you may also enter your business or DBA name on the "Business name/disregarded entity" name line. You may use either your SSN or EIN (if you have one), but the IRS encourages you to use your SSN.

<sup>4</sup> List first and circle the name of the trust, estate, or pension trust. (Do not furnish the TIN of the personal representative or trustee unless the legal entity itself is not designated in the account title.) Also see *Special rules for partnerships* on page 2.

\*Note. Grantor also must provide a Form W-9 to trustee of trust.

**Note.** If no name is circled when more than one name is listed, the number will be considered to be that of the first name listed.

**Secure Your Tax Records from Identity Theft**

Identity theft occurs when someone uses your personal information such as your name, SSN, or other identifying information, without your permission, to commit fraud or other crimes. An identity thief may use your SSN to get a job or may file a tax return using your SSN to receive a refund.

To reduce your risk:

- Protect your SSN,
- Ensure your employer is protecting your SSN, and
- Be careful when choosing a tax preparer.

If your tax records are affected by identity theft and you receive a notice from the IRS, respond right away to the name and phone number printed on the IRS notice or letter.

If your tax records are not currently affected by identity theft but you think you are at risk due to a lost or stolen purse or wallet, questionable credit card activity or credit report, contact the IRS Identity Theft Hotline at 1-800-908-4490 or submit Form 14039.

For more information, see Publication 4535, Identity Theft Prevention and Victim Assistance.

Victims of identity theft who are experiencing economic harm or a system problem, or are seeking help in resolving tax problems that have not been resolved through normal channels, may be eligible for Taxpayer Advocate Service (TAS) assistance. You can reach TAS by calling the TAS toll-free case intake line at 1-877-777-4778 or TTY/TDD 1-800-829-4059.

**Protect yourself from suspicious emails or phishing schemes.** Phishing is the creation and use of email and websites designed to mimic legitimate business emails and websites. The most common act is sending an email to a user falsely claiming to be an established legitimate enterprise in an attempt to scam the user into surrendering private information that will be used for identity theft.

The IRS does not initiate contacts with taxpayers via emails. Also, the IRS does not request personal detailed information through email or ask taxpayers for the PIN numbers, passwords, or similar secret access information for their credit card, bank, or other financial accounts.

If you receive an unsolicited email claiming to be from the IRS, forward this message to [phishing@irs.gov](mailto:phishing@irs.gov). You may also report misuse of the IRS name, logo, or other IRS property to the Treasury Inspector General for Tax Administration (TIGTA) at 1-800-366-4484. You can forward suspicious emails to the Federal Trade Commission at: [spam@uce.gov](mailto:spam@uce.gov) or contact them at [www.ftc.gov/idtheft](http://www.ftc.gov/idtheft) or 1-877-IDTHEFT (1-877-438-4338).

Visit [IRS.gov](http://IRS.gov) to learn more about identity theft and how to reduce your risk.

**Privacy Act Notice**

Section 6109 of the Internal Revenue Code requires you to provide your correct TIN to persons (including federal agencies) who are required to file information returns with the IRS to report interest, dividends, or certain other income paid to you; mortgage interest you paid; the acquisition or abandonment of secured property; the cancellation of debt; or contributions you made to an IRA, Archer MSA, or HSA. The person collecting this form uses the information on the form to file information returns with the IRS, reporting the above information. Routine uses of this information include giving it to the Department of Justice for civil and criminal litigation and to cities, states, the District of Columbia, and U.S. commonwealths and possessions for use in administering their laws. The information also may be disclosed to other countries under a treaty, to federal and state agencies to enforce civil and criminal laws, or to federal law enforcement and intelligence agencies to combat terrorism. You must provide your TIN whether or not you are required to file a tax return. Under section 3406, payers must generally withhold a percentage of taxable interest, dividend, and certain other payments to a payee who does not give a TIN to the payer. Certain penalties may also apply for providing false or fraudulent information.

**VIII. ATTACHMENT 4, INSURANCE REQUIREMENTS**

## **INSURANCE REQUIREMENTS**

The insurance requirements relative to this contract are contained in the pages immediately following this page.

These pages are not included in the page numbering of this contract document.

Reference: [DEN ROCIP III Safety Manual](#)  
[DEN ROCIP III Insurance Manual](#)  
[DEN ROCIP III Claims Guide](#)

**CITY AND COUNTY OF DENVER  
INSURANCE REQUIREMENTS FOR DEPARTMENT OF AVIATION  
OWNER CONTROLLED INSURANCE PROGRAM (OCIP/ROCIP) PROJECT  
EXHIBIT C**

**1. General Information**

City and County of Denver and Denver International Airport (hereinafter referred to collectively as “DEN”) has arranged for certain construction activities at DEN to be insured under an Owner Controlled Insurance Program (OCIP) or a Rolling Owner Controlled Insurance Program (ROCIP) (hereinafter collectively referred to as “ROCIP”). A ROCIP is a single insurance program that insures DEN, the Contractor and subcontractors of any tier, and other designated parties (Enrolled Parties), for work performed at the Project Site. Certain trade contractors and subcontractors are ineligible for this program; see Excluded Parties under the definitions Section 7 for a general list of excluded parties. Insurance requirements are determined based on the scope of work.

1.2 ROCIP Manuals

Below are links to access the current reference manuals related to the DEN ROCIP. These manuals are part of the Contract Documents.

[DEN ROCIP Insurance Manual](#)

[DEN ROCIP Safety Manual](#)

**2. Insurance Requirements for Non-ROCIP Contractors and Subcontractors (Excluded Parties)**

Contractor and subcontractors of any tier shall require all Excluded Parties, as defined in Section 7 or confirmed as excluded by DEN, to provide and maintain insurance of the type and in limits as set forth in the Contractor Subcontract Agreement and such insurance shall include the minimum defined coverages and be evidenced to DEN as required in this Section 2.

2.1 Certificate Holder

Certificate(s) shall be issued to: CITY AND COUNTY OF DENVER  
Denver International Airport  
8500 Peña Boulevard, Suite 8810  
Denver CO 80249  
Attn: Risk Management

2.2 Acceptable Certificate of Insurance Form and Submission Instructions

Please read these requirements carefully to ensure proper documentation and receipt of your certificate(s) of insurance.

- ACORD FORM (or equivalent) must be emailed in pdf format to: [contractadmininvoices@flydenver.com](mailto:contractadmininvoices@flydenver.com)
- HARD COPIES of certificates and/or copies of insurance policies will not be accepted.
- ACORD FORM (or equivalent) must reference the DEN assigned Contract Number.

2.3 Coverage and Limits

2.3.1 Commercial General Liability

Contractor shall maintain insurance coverage including bodily injury, property damage, personal injury, advertising injury, and products and completed operations in minimum limits of \$1,000,000 each occurrence, \$2,000,000 products and completed operations aggregate and \$2,000,000 policy and project/location aggregate.

2.3.1.1 Coverage shall include Contractual Liability covering liability assumed under this Agreement (including defense costs assumed under contract) within the scope of coverages provided.

2.3.1.2 Coverage shall include Mobile Equipment Liability.

## 2.3.2 Business Automobile Liability

Contractor shall maintain a minimum limit of \$1,000,000 combined single limit each occurrence for bodily injury and property damage for all owned, leased, hired and/or non-owned vehicles used in performing services under this Agreement.

2.3.2.1 If operating vehicles unescorted airside at DEN, a \$10,000,000 combined single limit each occurrence for bodily injury and property damage is required.

2.3.2.2 If Contractor does not have blanket coverage on all owned and operated vehicles, then a schedule of insured vehicles (including year, make, model and VIN number) must be submitted by the insurer with the Certificate of Insurance.

2.3.2.3 The policy must not contain an exclusion related to operations on airport premises.

2.3.2.4 If transporting waste, hazardous material, or regulated substances, Contractor shall carry a Broadened Pollution Endorsement and an MCS 90 endorsement on its policy.

2.3.2.5 If Contractor is an individual or represents that Contractor does not own any motor vehicles and Contractor's owners, officers, directors, and employees use their personal vehicles for business purposes, Personal Automobile Liability insurance coverage will be accepted provided it includes a business use endorsement.

2.3.2.6 If Contractor will be completing all services to DEN under this Agreement remotely this requirement will be waived.

## 2.3.3 Workers' Compensation and Employer's Liability Insurance

Contractor shall maintain the coverage as required by statute for each work location and shall maintain Employer's Liability insurance with limits no less than \$1,000,000 per occurrence for each bodily injury claim, \$1,000,000 per occurrence for each bodily injury caused by disease claim, and \$1,000,000 aggregate for all bodily injuries caused by disease claims.

2.3.3.1 If Contractor is a sole proprietor, Workers' Compensation and Employer's Liability is exempt under the Colorado Workers' Compensation Act.

## 2.3.4 Professional Liability (Errors and Omissions) Insurance

Contractor shall maintain a minimum limit of \$1,000,000 each claim and policy aggregate, providing coverage for applicable services outlined in [\[Exhibit A\]](#).

## 2.3.5 Contractor's Pollution Legal Liability

Contractor shall maintain coverage for its work site operations that are conducted on DEN's premises including project management and site supervision duties with a limit no less than \$1,000,000 each occurrence and aggregate resulting from claims arising out of a pollution condition or site environmental condition resulting out of work site operations on DEN's premises.

- 2.3.5.1 Coverage shall include claims/losses for bodily injury, property damage including loss of use of damaged property, defense costs including costs and expenses incurred in the investigation, defense or settlement of claims, and cleanup cost for pollution conditions resulting from illicit abandonment, the discharge, dispersal, release, escape, migration or seepage of any solid, liquid, gaseous or thermal irritant, contaminant, or pollutant, including soil, silt, sedimentation, smoke, soot, vapors, fumes, acids, alkalis, chemicals, electromagnetic fields, hazardous substances, hazardous materials, waste materials, low level radioactive waste, mixed wastes, on, in, into, or upon land and structures thereupon, the atmosphere, surface water or groundwater on the DEN premises.
- 2.3.5.2 Work site means a location where covered operations are being performed, including real property rented or leased from DEN for the purpose of conducting Contractor's covered operations.

### 2.3.6 Technology Errors and Omissions, Network Security, and Privacy Liability (Cyber):

Contractor shall maintain a limit no less than \$1,000,000 each claim and aggregate; \$1,000,000 each claim and aggregate for cyber extortion; and no less than \$250,000 each claim for invoice manipulation and email spoofing.

- 2.3.6.1 Coverage shall include professional misconduct or lack of ordinary skill for those positions defined in **[Exhibit A]** of this Agreement.
- 2.3.6.2 Coverage shall include, but not be limited to, liability arising from theft, dissemination and/or use of personal, private, confidential, information subject to a non-disclosure agreement, including information stored or transmitted, privacy or cyber laws, damage to or destruction of information, intentional and/or unintentional release of private information, alteration of information, extortion and network security, introduction of a computer virus into, or otherwise causing damage to, a customer's or third person's computer, computer system, network or similar computer related property and the data, software, and programs thereon, advertising injury, personal injury (including invasion of privacy) and intellectual property offenses related to internet.

### 2.3.7 Unmanned Aerial Vehicle (UAV) Liability

If Contractor desires to use drones in any aspect of its work on DEN premises, the following requirements must be met prior to commencing any drone operations:

- 2.3.7.1 Express written permission must be granted by DEN.
- 2.3.7.2 Express written permission must be granted by the Federal Aviation Administration (FAA).
- 2.3.7.3 Drone equipment must be properly registered with the FAA.
- 2.3.7.4 Drone operator(s) must be properly licensed by the FAA.
- 2.3.7.5 Contractor must maintain UAV Liability including flight coverage, personal and advertising injury liability, and hired/non-owned UAV liability for its commercial drone operations with a limit no less than \$1,000,000 combined

single limit each occurrence for bodily injury and property damage.

### 2.3.8 Excess/Umbrella Liability

Combination of primary and excess coverage may be used to achieve minimum required coverage limits. Excess/Umbrella policy(ies) must follow form of the primary policies with which they are related to provide the minimum limits and be verified as such on any submitted Certificate of Insurance.

### 2.4 Reference to Project and/or Contract

The DEN Project and/or Contract Number and project description shall be noted on the Certificate of Insurance.

### 2.5 Additional Insured

For all coverages required under this Agreement (excluding Workers' Compensation and Professional Liability), Contractor's insurer(s) shall include the City and County of Denver, its elected and appointed officials, successors, agents, employees and volunteers as Additional Insureds by policy endorsement.

### 2.6 Waiver of Subrogation

For all coverages required under this Agreement, Contractor's insurer(s) shall waive subrogation rights against the City and County of Denver, its elected and appointed officials, successors, agents, employees and volunteers by policy endorsement.

### 2.7 Notice of Material Change, Cancellation or Nonrenewal

Each certificate and related policy shall contain a valid provision requiring notification to the Certificate Holder in the event any of the required policies be canceled or non-renewed or reduction in coverage before the expiration date thereof.

2.7.1 Such notice shall reference the DEN assigned contract number related to this Agreement.

2.7.2 Said notice shall be sent thirty (30) days prior to such cancellation or non-renewal or reduction in coverage unless due to non-payment of premiums for which notice shall be sent ten (10) days prior.

2.7.3 If such written notice is unavailable from the insurer, and in any event, Contractor and/or its insurance broker/agent shall provide written notice of cancellation, non-renewal and any reduction in coverage to the Certificate Holder within seven (7) business days of receiving such notice by its insurer(s) and include documentation of the formal notice received from its insurer(s) as verification. Contractor shall replace cancelled or nonrenewed policies with no lapse in coverage and provide an updated Certificate of Insurance to DEN.

### 2.8 Additional Provisions

2.8.1 Deductibles, SIRS, or any other type of retention are the sole responsibility of the policyholder.

2.8.2 Defense costs shall be in addition to the limits of liability. If this provision is unavailable that limitation must be evidenced on the Certificate of Insurance.

2.8.3 A severability of interests or separation of insureds provision (no insured vs. insured exclusion) is included.



- 2.8.4 A provision that coverage is primary and non-contributory with other coverage or self-insurance maintained by DEN, excluding Professional Liability and Workers' Compensation policies, if required.
- 2.8.5 Coverage limits purchased by Contractor greater than the minimum amounts required under this Agreement must be referenced on any provided certificate of insurance and extended to the benefit of the City.
- 2.8.6 All policies shall be written on an occurrence form when available. If an occurrence form is unavailable, claims-made coverage may be accepted by DEN provided the retroactive date is on or before the Agreement Effective Date or the first date when any goods or services were provided to DEN, whichever is earlier, and continuous coverage will be maintained or an extended discovery period of three years beginning at the time work under this Agreement is completed or the Agreement is terminated, whichever is later.
- 2.8.7 Contractor shall advise DEN in the event any general aggregate or other aggregate limits are reduced below the required per occurrence limits. At their own expense, and where such general aggregate or other aggregate limits have been reduced below the required per occurrence limit, the Contractor will procure such per occurrence limits and furnish a new certificate of insurance showing such coverage is in force.
- 2.8.8 Certificates of Insurance must specify the issuing companies, policy numbers and policy periods for each required form of coverage. The certificates for each insurance policy are to be signed by a person authorized by the insurer to bind coverage on its behalf and must be submitted to DEN at the time Contractor signed this Agreement.
- 2.8.9 The insurance shall be underwritten by an insurer licensed or authorized to do business in the State of Colorado and rated by A.M. Best Company as A- VIII or better.
- 2.8.10 Certificate of Insurance and Related Endorsements: DEN's acceptance of a certificate of insurance or other proof of insurance that does not comply with all insurance requirements set forth in this Agreement shall not act as a waiver of Contractor's breach of this Agreement or of any of DEN's rights or remedies under this Agreement. DEN's acceptance of any submitted insurance certificate is subject to the approval of DEN Risk Management. All coverage requirements specified in the certificate shall be enforced unless waived or otherwise modified in writing by DEN Risk Management. Contractor is solely responsible for ensuring all formal policy endorsements are issued by their insurers to support the requirements herein.
- 2.8.11 DEN shall have the right to verify or confirm, at any time, all coverage, information or representations, and the insured and its undersigned agent shall promptly and fully cooperate in any such audit DEN may elect to undertake including provision of certified copies of insurance policies upon request.
- 2.8.12 No material changes that negatively impact DEN or reductions in the coverage required herein shall be allowed without the review and written approval of DEN Risk Management.

### **3. Insurance Requirements for ROCIP Enrolled Contractors and Subcontractors**

#### **3.1 Insurance Provided by the DEN ROCIP**

DEN retains the right to have this Project insured under a ROCIP. ROCIP coverage shall provide: (i) Commercial General Liability, (ii) Workers' Compensation & Employer's Liability, (iii) Excess Liability, (iv) Contractor's Pollution Liability, and (v) Builder's Risk as outlined herein and as defined by the respective policies for each coverage, for the period from the start of Work through completion and final acceptance by DEN except as otherwise provided herein.

#### **3.2 Enrollment Required**

Parties performing labor or services at the Project Site are eligible to enroll in the DEN ROCIP, unless they are Excluded Parties (as defined in Section 7). Participation is mandatory but not

automatic. Parties eligible for enrollment shall follow the procedures and follow the instructions as provided in the DEN ROCIP Insurance Manual to enroll in the program. When the Contractor and subcontractors of any tier are properly enrolled, the DEN ROCIP Administrator will issue a Certificate of Insurance evidencing the coverages afforded to each Enrolled Party under the DEN ROCIP, prior to their commencing Work on the Project Site.

### 3.3 Exclusion of Contractor/Subcontractor Insurance Costs from Proposal and Bid Prices

Contractor shall exclude from Contractor's cost of work and ensure that each subcontractor of any tier exclude from their cost of work, normal costs for insurance for those coverages provided under the DEN ROCIP. As part of the enrollment process, Contractor and subcontractors shall provide policy declaration rate pages and deductible endorsements on the General Liability, Workers' Compensation, and Excess Liability policies as required in the DEN ROCIP Insurance Manual. The calculation of these costs will be determined by the ROCIP Program Administrator. The costs of DEN ROCIP coverage includes reductions in insurance premiums, all relevant taxes and assessments, markup on insurance premiums, and losses retained through large deductibles, self-insured retentions, or self-funded programs. Change orders shall also exclude the cost of ROCIP coverage.

Pre-employment substance abuse testing costs will be covered by DEN and should be removed from bid prices. Drug testing will be more thoroughly discussed in the ROCIP Safety Manual.

### 3.4 Insurance Premiums

DEN will pay the insurance premiums for the DEN ROCIP insurance policies. DEN is responsible for all adjustments to the premiums and will be the sole beneficiary of all dividends, retroactive adjustments, return premiums, and any other monies due through audits or otherwise. The Contractor assigns to DEN the right to receive all such adjustments and will require that each subcontractor of any tier assign to DEN all such adjustments. The Contractor and the subcontractors who are Enrolled Parties shall execute such further documentation as may be required by DEN to accomplish this assignment.

### 3.5 Off Site Operations Coverage Under ROCIP

The DEN ROCIP will provide certain insurance coverage for DEN, Contractor and Enrolled Parties, along with their Eligible Employees performing Work at the Project Site. Off-site operations shall be covered only if designated in writing by DEN and when all operations at such site are identified and solely dedicated to the Project. Contractors and subcontractors are responsible to notify the DEN ROCIP Administrator in writing, to request coverage for specified off-site operations. Coverage is not provided at the off-site location unless confirmed in writing by the DEN ROCIP Administrator.

### 3.6 DEN ROCIP Insurance Manual

As soon as practicable, the DEN ROCIP Insurance Manual will be sent to each Enrolled Party and will become a part of the Contract and Contractor's Subcontract with its subcontractor and its subcontractors' agreements with any lower-tier subcontractor. The DEN ROCIP Insurance Manual will contain the administrative and claim reporting procedures. Contractor agrees to and will require that its subcontractors of any tier to cooperate with the DEN ROCIP Administrator in providing all required information.

### 3.7 Conflicts

Descriptions of the DEN ROCIP coverages set forth in Section 3.8 are not intended to be

complete or meant to alter or amend any provision of the DEN ROCIP insurance policies. The DEN ROCIP coverages, terms, conditions, and exclusions are set forth in full in their respective policy forms. In the event of a conflict or omission between the coverages provided in the DEN ROCIP insurance policies and the coverages summarized or described in the DEN ROCIP Insurance Manual, this Exhibit or elsewhere in the Contract Documents, the DEN ROCIP insurance policies shall govern. In the event of a conflict between the provisions of this Exhibit and the DEN ROCIP Insurance Manual, that does not involve any conflict with the provisions of the DEN ROCIP insurance policies, the provisions of this Exhibit shall govern.

### 3.8 ROCIP Insurance Coverage Provided to Enrolled Parties

#### 3.8.1 Insurance Provided by DEN

Unless otherwise provided herein, prior to commencement of the Work, DEN, at its sole option and expense, shall secure and maintain at all times during the performance of this Contract the insurance specified below, insuring DEN, Enrolled Parties and such other persons or interests as DEN may designate with limits not less than those specified below for each coverage.

##### 3.8.1.1 Workers' Compensation & Employer's Liability – On Site Only

DEN shall maintain the coverage as required by statute for the Project Site and shall maintain Employer's Liability insurance with limits no less than \$1,000,000 per occurrence for each bodily injury claim, \$1,000,000 per occurrence for each bodily injury caused by disease claim, and \$1,000,000 aggregate for all bodily injuries caused by disease claims.

##### 3.8.1.2 Commercial General Liability – On Site Only

DEN shall maintain insurance coverage including bodily injury, property damage, personal injury, advertising injury, and products and completed operations in minimum limits as listed below:

Coverage	Limit
Annual General Aggregate (Per Project and Reinstates Annually)	\$4,000,000
Products/Completed Operations Aggregate (Per Project and Statute of Repose)	\$4,000,000
Total Products/Completed Operations Aggregate (Statute of Repose)	\$8,000,000
Personal / Advertising Injury Limit	\$2,000,000
Each Occurrence Limit	\$2,000,000
Fire Damage Legal Liability (any one fire)	\$ 300,000
Medical Payments (any one person)	\$ 10,000

##### 3.8.1.3 Excess Liability Insurance

DEN shall maintain coverage following form with underlying policies of Commercial General Liability and Employer's Liability in minimum limits as listed below:

Coverage	Limit

Annual General Aggregate (Per Project and Reinstates Annually)	\$200,000,000
Products/Completed Operations Aggregate (Per Project)	\$200,000,000
Total Products/Completed Operations Aggregate (Policy Cap)	\$400,000,000
Each Occurrence Limit	\$200,000,000

DEN, in its sole discretion, may elect to provide higher limits, based on Project size. Excess Liability limits are shared by all Insured parties.

#### 3.8.1.4 Contractor's Pollution Liability

DEN shall maintain coverage for bodily injury, property damage, or environmental damage caused by a pollution event resulting from covered operations, including completed operations, at the Project Site with a limit no less than \$10,000,000 each occurrence and aggregate. Coverage includes microbial matter and legionella pneumophila in any structure on land and the atmosphere contained with the structure. Products/Completed Operations coverage may extend for the statute of limitations/repose after final completion of the Project.

#### 3.8.1.5 Builder's Risk Insurance

DEN shall maintain, Builder's Risk (and/or Installation Floater) in the amount of \$500,000,000 per occurrence subject to various sublimits (as defined in the Builders' Risk Policy). Such insurance shall end when the first of the following occurs: 1) DEN's interest in the Work ceases; 2) the policy expires or is cancelled; or 3) the Work is accepted by DEN.

Builder's Risk Insurance shall be on an "all-risk" or equivalent policy form and shall include, without limitation, insurance against the perils of fire (with extended coverage) and physical loss of damage including , theft, vandalism, malicious mischief, terrorism, rigging and hoisting for materials and equipment that are part of the Project, collapse, earthquake, flood, windstorm, falsework, testing and startup (as provided by the policy), temporary buildings and debris removal including demolition occasioned by enforcement of any applicable ordinance laws, and shall cover reasonable compensation for services and expenses required as a result of such insured loss.

This Builder's Risk Insurance shall cover portions of the Work stored off site, and also portions of the Work in transit.

DEN and Contractor shall waive all rights against (1) each other and any of their subcontractors of any tier, and all respective agents and employees, and (2) the architect, architect's consultants, separate contractors, if any, and any of their subcontractors of any tier, and all respective agents and employees, for damages caused by fire or other causes of loss to the extent covered by Builder's Risk Insurance obtained pursuant to this Section or other property insurance applicable to the Work, except such rights as they have to proceeds of such insurance held by DEN as fiduciary. DEN or Contractor, as appropriate, shall require of the architect, architect's consultants, separate contractors, and their subcontractors of any tier, and all respective agents

and employees, by appropriate agreements, written where legally required for validity, similar waivers each in favor of other parties enumerated herein. The policies shall provide such waivers of subrogation by endorsement or otherwise. A waiver of subrogation shall be effective as to a person or entity even though that person or entity would otherwise have a duty of indemnification, contractual or otherwise, did not pay the insurance premium directly or indirectly, and whether or not the person or entity had an insurable interest in the property damaged.

### 3.8.2 Claim Chargebacks

#### 3.8.2.1 Commercial General Liability Insurance Claim Chargeback

A claim charge-back will be assessed for the amount of any loss payable under the DEN ROCIP Commercial General Liability Policy. The Enrolled Party primarily responsible for causing any bodily injury or property damage liability loss shall be responsible for payment of the charge-back. The determination of responsibility will be solely determined by DEN. The charge-back will be calculated as follows:

Maximum Chargeback	Equal to the deductible under the Enrolled Party's Commercial General Liability Policy (non-ROCIP) up to a maximum of \$25,000 each claim.
--------------------	--

Minimum Chargeback	Equal to the actual loss or \$5,000, whichever is less.
--------------------	---

#### 3.8.2.2 Contractor's Pollution Liability Insurance Claim Chargeback

A claim charge-back will be assessed for the amount of any loss payable under the Contractor's Pollution Liability Policy. Up to the first \$5,000 of any loss will be paid by Contractor. This includes all expenses or claim payments incurred by the ROCIP insurer for losses attributable to the Contractor's work, acts or omissions, or the Work, or acts or omissions of any tier of subcontractor. Contractor may elect to pass this charge through to any responsible subcontractor but in no event may require total subcontractor reimbursement in excess of \$5,000.

#### 3.8.2.3 Builder's Risk Insurance Claim Chargeback

A claim charge-back will be assessed for the amount of any loss payable under the Builder's Risk Insurance Policy. Up to the first \$5,000 of any loss will be paid by Contractor. This includes all expenses or claim payments incurred by the insurer for losses attributable to the Contractor's work, acts or omissions, or the Work, or acts or omissions of any tier of subcontractor. Contractor may elect to pass this charge through to any responsible subcontractor but in no event may require total subcontractor reimbursement in excess of \$5,000.

### 3.9 Other Insurance Provided By Enrolled Parties

At their own expense, the Enrolled Parties of all tiers must carry the following minimum coverage and limits and such insurance shall be evidenced to DEN and the DEN ROCIP Administrator as required in this Section 3.9.

### 3.9.1 Certificate Holder

Certificate(s) shall be issued to: CITY AND COUNTY OF DENVER  
Denver International Airport  
8500 Peña Boulevard, Suite 8810  
Denver CO 80249  
Attn: Risk Management

and

CITY AND COUNTY OF DENVER  
Department of Aviation  
c/o Arthur J. Gallagher RMS, Inc.  
12444 Powerscourt Drive  
St. Louis, MO 63131  
Attn: Gallagher OCIP Group

### 3.9.2 Acceptable Certificate of Insurance Form and Submission Instructions

Please read these requirements carefully to ensure proper documentation and receipt of your certificate(s) of insurance.

- ACORD FORM (or equivalent) must be emailed in pdf format to:  
contractadmininvoices@flydenver.com  
and heather\_lawson@ajg.com
- HARD COPIES of certificates and/or copies of insurance policies will not be accepted.
- ACORD FORM (or equivalent) must reference the DEN assigned Contract Number.

### 3.9.3 Commercial General Liability – Off Site Only

Contractor shall maintain insurance coverage including bodily injury, property damage, personal injury, advertising injury, and products and completed operations for Contract operations not physically occurring within the Project Site in minimum limits of \$1,000,000 each occurrence, \$2,000,000 products and completed operations aggregate and \$2,000,000 policy and project/location aggregate.

- 3.9.3.1 Coverage shall include Contractual Liability covering liability assumed under this Agreement (including defense costs assumed under contract) within the scope of coverages provided.

### 3.9.4 Business Automobile Liability

Contractor shall maintain a minimum limit of \$1,000,000 combined single limit each occurrence for bodily injury and property damage for all owned, leased, hired and/or non-owned vehicles used in performing services under this Agreement.

- 3.9.4.1 If operating vehicles unescorted airside at DEN, a \$10,000,000 combined single limit each occurrence for bodily injury and property damage is required.
- 3.9.4.2 If Contractor does not have blanket coverage on all owned and operated vehicles, then a schedule of insured vehicles (including year, make, model and VIN number) must be submitted by the insurer with the Certificate of Insurance.

- 3.9.4.3 The policy must not contain an exclusion related to operations on airport premises.
- 3.9.4.4 If transporting waste, hazardous material, or regulated substances, Contractor shall carry a pollution coverage endorsement and an MCS 90 endorsement on its policy.
- 3.9.4.5 If Contractor is an individual or represents that Contractor does not own any motor vehicles and Contractor's owners, officers, directors, and employees use their personal vehicles for business purposes, Personal Automobile Liability insurance coverage will be accepted provided it includes a business use endorsement.
- 3.9.4.6 If Contractor will be completing all services to DEN under this Agreement remotely this requirement will be waived.

### 3.9.5 Workers' Compensation and Employer's Liability Insurance – Off Site Only

Coverage to protect Contractor/Subcontractor from and against all claims arising from performance of Work outside the Project Site under the Contract.

Contractor shall maintain the coverage as required by statute for performance of Work outside the Project Site under the Contract and shall maintain Employer's Liability insurance with limits no less than \$1,000,000 per occurrence for each bodily injury claim, \$1,000,000 per occurrence for each bodily injury caused by disease claim, and \$1,000,000 aggregate for all bodily injuries caused by disease claims.

- 3.9.5.1 If Contractor is a sole proprietor, Workers' Compensation and Employer's Liability is exempt under the Colorado Workers' Compensation Act.

### 3.9.6 Professional Liability (Errors and Omissions) Insurance [REMOVE IF NOT PERTINENT PER SOW.]

Contractor shall maintain a minimum limit of \$1,000,000 each claim and policy aggregate, providing coverage for applicable services outlined in **[Exhibit A]**.

### 3.9.7 Technology Errors and Omissions, Network Security, and Privacy Liability (Cyber): [REMOVE IF NOT PERTINENT PER SOW.]

Contractor shall maintain a limit no less than \$1,000,000 each claim and aggregate; \$1,000,000 each claim and aggregate for cyber extortion; and no less than \$250,000 each claim for invoice manipulation and email spoofing.

- 3.9.7.1 Coverage shall include professional misconduct or lack of ordinary skill for those positions defined in **[Exhibit A]** of this Agreement.
- 3.9.7.2 Coverage shall include, but not be limited to, liability arising from theft, dissemination and/or use of personal, private, confidential, information subject to a non-disclosure agreement, including information stored or transmitted, privacy or cyber laws, damage to or destruction of information, intentional and/or unintentional release of private information, alteration of information, extortion and network security, introduction of a computer virus into, or otherwise causing damage to, a customer's or third person's computer, computer system, network or similar computer related property and the data, software, and programs thereon, advertising injury, personal injury (including invasion of privacy) and intellectual property offenses related to internet.

### 3.9.8 Excess/Umbrella Liability:

Combination of primary and excess coverage may be used to achieve minimum required coverage limits. Excess/Umbrella policy(ies) must follow form of the primary policies with which they are related to provide the minimum limits and be verified as such on any submitted Certificate of Insurance.

### 3.9.9 Reference to Project and/or Contract

The DEN Project and/or Contract Number and project description shall be noted on the Certificate of Insurance.

### 3.9.10 Additional Insured

For all coverages required under this Agreement (excluding Workers' Compensation, Technology Errors and Omissions, Network Security, and Privacy Liability (Cyber) and Professional Liability) Contractor's insurer(s) shall include the City and County of Denver, its elected and appointed officials, successors, agents, employees and volunteers as Additional Insureds by policy endorsement.

### 3.9.11 Waiver of Subrogation

For all coverages required under this Agreement, Contractor's insurer(s) shall waive subrogation rights against the City and County of Denver, its elected and appointed officials, successors, agents, employees and volunteers by policy endorsement.

### 3.9.12 Notice of Material Change, Cancellation or Nonrenewal

Each certificate and related policy shall contain a valid provision requiring notification to the Certificate Holder in the event any of the required policies be canceled or non-renewed or reduction in coverage from the requirements herein before the expiration date thereof.

3.9.12.1 Such notice shall reference the DEN assigned contract number related to this Agreement.

3.9.12.2 Said notice shall be sent thirty (30) days prior to such cancellation or non-renewal or reduction in coverage unless due to non-payment of premiums for which notice shall be sent ten (10) days prior.

3.9.12.3 If such written notice is unavailable from the insurer, and in any event, Contractor and/or its insurance broker/agent shall provide written notice of cancellation, non-renewal and any reduction in coverage to the Certificate Holder within seven (7) business days of receiving such notice by its insurer(s) and include documentation of the formal notice received from its insurer(s) as verification. Contractor shall replace cancelled or nonrenewed policies with no lapse in coverage and provide an updated Certificate of Insurance to DEN.

### 3.9.13 Additional Provisions

3.9.13.1 Deductibles, SIRS, or any other type of retention are the sole responsibility of the policyholder.

3.9.13.2 Defense costs shall be in addition to the limits of liability. If this provision is unavailable that limitation must be evidenced on the Certificate of Insurance.

3.9.13.3 A severability of interests or separation of insureds provision (no insured vs.



- insured exclusion) is included.
- 3.9.13.4 A provision that coverage is primary and non-contributory with other coverage or self-insurance maintained by DEN, excluding Professional Liability and Workers' Compensation policies, if required.
  - 3.9.13.5 Coverage limits purchased by Contractor greater than the minimum amounts required under this Agreement must be referenced on any provided certificate of insurance.
  - 3.9.13.6 All policies shall be written on an occurrence form. If an occurrence form is unavailable, claims-made coverage may be accepted by DEN provided the retroactive date is on or before the Agreement Effective Date or the first date when any goods or services were provided to DEN, whichever is earlier, and continuous coverage will be maintained or an extended discovery period of three years beginning at the time work under this Agreement is completed or the Agreement is terminated, whichever is later.
  - 3.9.13.7 Contractor shall advise DEN in the event any general aggregate or other aggregate limits are reduced below the required per occurrence limits. At their own expense, and where such general aggregate or other aggregate limits have been reduced below the required per occurrence limit, the Contractor will procure such per occurrence limits and furnish a new certificate of insurance showing such coverage is in force.
  - 3.9.13.8 Certificates of Insurance must specify the issuing companies, policy numbers and policy periods for each required form of coverage. The certificates for each insurance policy are to be signed by a person authorized by the insurer to bind coverage on its behalf and must be submitted to DEN at the time Contractor signed this Agreement.
  - 3.9.13.9 The insurance shall be underwritten by an insurer licensed or authorized to do business in the State of Colorado and rated by A.M. Best Company as A-VIII or better.
  - 3.9.13.10 Certificate of Insurance and Related Endorsements: DEN's acceptance of a certificate of insurance or other proof of insurance that does not comply with all insurance requirements set forth in this Agreement shall not act as a waiver of Contractor's breach of this Agreement or of any of DEN's rights or remedies under this Agreement. DEN's acceptance of any submitted insurance certificate is subject to the approval of DEN Risk Management. All coverage requirements specified in the certificate shall be enforced unless waived or otherwise modified in writing by DEN Risk Management. Contractor is solely responsible for ensuring all formal policy endorsements are issued by their insurers to support the requirements herein.
  - 3.9.13.11 DEN shall have the right to verify or confirm, at any time, all coverage, information or representations, and the insured and its undersigned agent shall promptly and fully cooperate in any such audit DEN may elect to undertake including provision of certified copies of insurance policies upon request.
  - 3.9.13.12 No material changes that negatively impact DEN or reductions in the coverage required herein shall be allowed without the review and written approval of DEN Risk Management.

#### **4. Contractor Warranties and Agreements**

##### **4.1 Accuracy of Contractor-provided Information**

Contractor warrants that all information submitted to DEN or the DEN ROCIP Administrator is accurate and complete to the best of its knowledge. Contractor will notify DEN or the DEN ROCIP Administrator immediately in writing of any errors discovered during the performance of

the Work.

#### 4.2 Contractor Responsible to Review Coverage

Contractor acknowledges that all references to DEN ROCIP policy terms, conditions, and limits of liability in this document, as well as the DEN ROCIP Insurance Manual, are for reference only. Contractor and its subcontractors of any tier are responsible for conducting their own independent review and analysis of the DEN ROCIP insurance policies in formulating any opinion or belief as to the applicability of such coverage in the event of any loss or potential claim. Any type of insurance or increase of limits not described above, which the Contractor requires for its own protection or on account of statute, shall be its own responsibility and at its own expense.

#### 4.3 Audit

Contractor agrees to make its records available for review and to cooperate with DEN, its insurers and insurance brokers, the City Auditor, and representatives of the aforesaid parties in the event of an audit. In the event that a DEN audit of Contractor's records, as permitted in the Contract or other DEN ROCIP documents, reveals a discrepancy in the insurance, payroll, safety, or any other information required to be provided to DEN or the DEN ROCIP Administrator, or reveals inclusion of costs for DEN ROCIP coverage or other coverage beyond what is described above in any payment for the Work, DEN will have the right to deduct from payments due Contractor all such insurance costs as well as all audit costs.

#### 4.4 Insurance Costs Removed

Contractor warrants that the costs for insurance as provided under the DEN ROCIP were not included in Contractor's bid or proposal for the Work, the Contract Price/Contract Sum, and will not be included in any change order or any request for payment for the Work or extra work.

### 5. Contractor Obligations

#### 5.1 ROCIP Documents Shall be Provided to Subcontractor

Contractor shall furnish each bidding subcontractor, vendor, supplier, material dealer or other party a copy of this Exhibit, the DEN ROCIP Insurance Manual and the DEN ROCIP Safety Manual and shall incorporate the terms of this Exhibit in all contracts and agreements entered into for performance of any portion of the Work.

#### 5.2 Timely Enrollment Required

Contractor shall enroll in the DEN ROCIP within five (5) business days following a request by DEN or the DEN ROCIP Administrator. Contractor shall notify each subcontractor of the process for enrolling in DEN ROCIP and confirm that enrollment is mandatory, but not automatic. Contractor shall assure that subcontractors of any tier shall not commence Work until verification of enrollment is confirmed by the DEN ROCIP Administrator by the issuance of a Certificate of Insurance to each individual Enrolled Party.

#### 5.3 Compliance with Conditions

Contractor shall not violate any condition of the policies of insurance provided by DEN under the terms of this Exhibit, the DEN ROCIP Insurance Manual or the DEN ROCIP Safety Manual. All requirements imposed by the subject policies and to be performed by Contractor shall likewise be imposed on, assumed, and performed by each subcontractor of any tier.

#### 5.4 Claims Cooperation

Contractor shall participate in claim reporting procedures. Contractor agrees to assist and cooperate in every manner possible in connection with the adjustment of all claims arising out of operations within the scope of the Work required by the Contract, and to cooperate with DEN's insurer(s) in all claims and demands which DEN's insurer(s) is called upon to adjust or to defend against. Contractor shall take all necessary action to assure that its subcontractors of any tier comply with any request for assistance and cooperation. This obligation includes, without limitation, providing light or modified duty for injured workers, appearing in mediation, arbitration or court proceedings and/or participating in settlement meetings, as may be required.

#### 5.5 Monthly Payroll Submission

All Enrolled Parties shall submit monthly payrolls and worker-hour reports to DEN and/or the DEN ROCIP Administrator via the DEN ROCIP Administrator's online reporting system as outlined in the DEN ROCIP Insurance Manual. The online reporting instructions will be provided to all Contractors at time of enrollment. Failure to submit these reports may result in funds being held or delayed from monthly progress payments. Payroll must be submitted online for each month, including zero (0) payroll, if applicable, until completion of the Work under each Contract and Subcontract. For subcontractors of any tier performing Work under multiple Subcontracts, a separate payroll report is required for each Subcontract under which Work is being performed.

#### 5.6 Response to Information Requests

All insurance underwriting, payroll, rating or loss history information requested by DEN or the DEN ROCIP Administrator shall be provided by the Contractor within three (3) business days of request. Contractor agrees (and will require each subcontractor to agree) that DEN, DEN's insurers or its representative may audit the Contractor's records or records of subcontractors of any tier to confirm the accuracy of all insurance information provided including, without limitation, any such information that may have any effect on insurance resulting from changes in the Work. At all times during performance of the Contract and Subcontracts, the Contractor and subcontractors of any tier shall cooperate with DEN, the DEN ROCIP Administrator and DEN's insurers.

#### 5.7 Responsibility for Safety

Notwithstanding the DEN ROCIP, the Contractor shall initiate, maintain and supervise all safety precautions and programs in connection with the Work. Contractor is solely responsible, at no adjustment to the contract sum payable or contract time, for initiating, maintaining, and supervising all safety precautions and programs relating to the conduct of Work including, without limitation, any safety programs or procedures that are required by any applicable state or federal laws, rules or regulations, or under the terms of the DEN ROCIP Safety Manual.

#### 5.8 Duty of Care

Nothing herein shall relieve the Enrolled Parties of their respective obligations to exercise due care in the performance of their duties in connection with the Work or to complete the Work in strict compliance with this Contract and subsequent subcontracts.

### 6. Notices and Costs

#### 6.1 Limitations on DEN Provided Coverage and DEN Right to Purchase Other Coverage

DEN assumes no obligations to provide insurance other than that evidenced by the policies referred to in Section 3.8. DEN, however, reserves the right to furnish insurance coverage of various types and limits provided that such coverage shall not be less than that specified in Section 3.8 and the costs of such insurance shall be paid by DEN. Apart from the DEN ROCIP, DEN may at its option purchase additional insurance coverages that insure the Project that may not necessarily insure the Contractor or the subcontractors. Without limitation, examples of such coverage may include pollution liability, excess professional liability, and excess automobile liability insurance.

## 6.2 Contractors Responsible for Own Equipment

Contractor and subcontractors are solely responsible for loss or damage of all construction tools and other equipment whether owned, leased, rented, borrowed or used on Work at the Project Site. If an individual Enrolled Party purchases insurance on their tools and equipment, such insurance shall contain a waiver of subrogation in favor of the City and County of Denver, its elected and appointed officials, agents, employees and volunteers and all other Enrolled Parties. If an individual Enrolled Party does not purchase such insurance, that Enrolled Party will hold harmless the City and County of Denver, its elected and appointed officials, agents, employees and volunteers and other Enrolled Parties for loss or damage to its tools and equipment.

## 6.3 No Release; No Waiver of Immunity

The provision of the DEN ROCIP shall in no way be interpreted as relieving Contractor or subcontractors of any tier of any responsibility or liability under the Contract Documents, the DEN ROCIP insurance policies or applicable laws including, without limitation, Contractor's and subcontractor's responsibilities relative to indemnification and their obligation to exercise due care in the performance of the Work and to complete the Work in strict compliance with the Contract Documents. The parties hereto understand and agree that the City and County of Denver, its elected and appointed officials, agents, employees and volunteers are relying on, and do not waive or intend to waive by any provisions of this agreement, the monetary limitations or any other rights, immunities and protections provided by the Colorado Governmental Immunity Act, §§ 24-10-101 to 120, C.R.S., or otherwise available to DEN, its officers, officials and employees.

## 6.4 DEN Right to Withhold Payments

In addition to any other rights of withholding that DEN may have under the Contract Documents, DEN has the right to withhold any payments otherwise due to Contractor in the event of a failure by Contractor or any subcontractor to comply with the requirements of this Exhibit, the DEN ROCIP Insurance Manual or the DEN ROCIP Safety Manual. DEN may withhold from any payment owing to Contractor the costs of DEN ROCIP coverages if included in a request for payment. Such withholding by DEN shall not be deemed to be a default under the Contract. DEN shall withhold from Contractor the costs of DEN ROCIP coverages attributable to an increase in an Enrolled Party's total payroll for the Work over the amount reported to DEN and/or the DEN ROCIP Administrator at time of enrollment.

## 6.5 DEN Remedies

Without limitation upon any of DEN's other rights or remedies, any failure of an Enrolled Party to comply with any provision of this Exhibit, the DEN ROCIP Insurance Manual, or the DEN ROCIP Safety Manual shall be deemed a material breach of the Contract, thereby entitling DEN, at its option, upon notice to Contractor, to (1) suspend performance by Contractor and/or the offending subcontractor, without any adjustment to Contract Sum Payable or Contract Time,

until there is full compliance, or (2) terminate this Contract for cause.

## 6.6 Off Site Storage

Unless otherwise provided in the Contract Documents, the property insurance provided by DEN shall not cover portions of the Work stored off the Site without written approval of DEN. Contractor shall be responsible for reporting such property or work if ownership has been transferred to DEN. If ownership rests with the Contractor, Contractor shall be responsible for obtaining insurance to protect its interests.

## 6.7 Partial Occupancy

Partial occupancy or use shall not commence until DEN insurer(s) providing Builders Risk and/or Property Insurance have consented to such partial occupancy or use by endorsement or otherwise. DEN and the Contractor shall take reasonable steps to obtain consent of the insurer(s) and shall, without mutual written consent, take no action with respect to partial occupancy or use that would cause cancellation, lapse or reduction of insurance.

## 6.8 DEN Right to Exclude Parties from the DEN ROCIP

DEN reserves the right to exclude any subcontractor from the DEN ROCIP, before or after enrollment by the subcontractor. If DEN elects to exclude a subcontractor from the DEN ROCIP, the Contractor will be responsible for ensuring the insurance coverages outlined in the Contractor's Subcontract Agreement are provided to DEN or the DEN ROCIP Administrator before the subcontractor can begin or resume Work on the Project.

## 6.9 DEN's Right to Modify or Discontinue DEN ROCIP Coverages

If DEN determines that modification or discontinuation of the DEN ROCIP is in the best interest of DEN, the Contractor and subcontractor will receive sixty (60) days advance written notice to secure and maintain such insurance as is required to provide replacement coverage comparable to that provided under the DEN ROCIP. Provided that the foregoing is not the result of any failure by the Contractor or any subcontractor to comply with the requirements of the Contract Documents, the DEN ROCP Insurance Manual or DEN ROCIP Safety Manual, the costs of such replacement insurance shall be deemed a cost of Work for which the Contractor shall be entitled to a Contract Adjustment, without any sum added thereto for Allowable Markup. The form, content, limits of liability, cost and the rating of the insurer(s) issuing such replacement coverage shall be subject to DEN's prior written approval.

## 7. Definitions

Certificate of Insurance:	A document providing evidence of coverage for a particular insurance policy or policies. This will include certificates issued to Enrolled Parties evidencing the coverage afforded under the DEN ROCIP and certificates issued to DEN evidencing additional coverage "Provided by Enrolled Parties"
DEN:	City and County of Denver and Denver International Airport
Contract:	The written agreement between DEN and Contractor describing the Work, contract terms and conditions, or a portion thereof; also includes a written agreement between a Contractor and any subcontractor as well as between subcontractors and their subcontractors of any tier.

Contractor insurance cost	The costs of ROCIP coverage are defined as the amount of Contractor's and eligible Subcontractors' of every tier reduction in insurance costs due to participation in the DEN ROCIP.
Rolling Owner Controlled Insurance Program (ROCIP):	A coordinated insurance program providing certain coverage, as defined herein, for DEN, Contractor and Enrolled Subcontractors, along with their Eligible Employees, performing Work at the Project Site.
Eligible Employees:	Employees of the Contractor and Enrolled Subcontractors who are not excluded from the ROCIP under the "Excluded Parties" definition.
Enrolled Parties:	The Contractor and those subcontractors that have submitted all necessary enrollment information and been accepted into the ROCIP as evidenced by the issuance of a Certificate of Insurance.
Excluded Parties:	<p>Parties not covered by the ROCIP because of ineligibility or DEN explicit exclusion. No insurance coverage provided by DEN under the ROCIP shall extend to the activities or products of the following:</p> <ol style="list-style-type: none"><li>(1) Any person or organization that fabricates or manufactures products, materials or supplies away from the Project Site(s) with no direct onsite installation responsibility;</li><li>(2) Hazardous materials remediation, removal, or transportation companies and their consultants;</li><li>(3) Any architect, engineer or surveyor and their consultants except when approved by DEN and its insurer(s);</li><li>(4) Truckers, haulers, material dealers, vendors, suppliers, and others who merely transport, pick up, deliver or carry materials, personnel, parts or equipment or any other items or persons to or from the Site;</li><li>(5) Contractors and their subcontractors and subconsultants and any employee of an Enrolled Party, who does not work at the Project Site;</li><li>(6) Any employees of an Enrolled Party who occasionally visits the Project Site to make deliveries, pick-up supplies or personnel, to perform supervisory or progress inspections, or for any other reason; however, employees making deliveries to the Project Site for the purposes of off-loading material may be eligible for coverage under the DEN ROCIP.</li><li>(7) Persons or entities who are not Enrolled Parties or included as insureds within the policies;</li></ol>

(8) Any Day Labor Employees (labor service employees whose coverage is provided by their employer); or

(9) Any other person or entity specifically excluded by DEN, in its sole discretion, from participation as Enrolled Parties.

10) Any other person or entity specifically excluded by DEN, in its sole discretion, from participation as Enrolled Parties.

- Insured:  
(liability policies) DEN, Contractor and Enrolled Parties and their Eligible Employees and any other party named in the insurance policies.
- Insurers: Those insurance companies providing the DEN ROCIP coverage. The insurers will be identified on the issued Certificate of Insurance and in the DEN ROCIP Insurance Manual.
- Net Bid: Contractor bids with insurance costs removed because of the obligation of any Enrolled Party to delete insurance costs for coverage provided by the ROCIP from its bid and all change orders. Net bids are subject to verification by the Administrator through the providing of contractors' rate and declaration pages from their Insurance policies.
- ROCIP Administrator: The DEN ROCIP Administrator will be identified in the DEN ROCIP Insurance Manual.
- ROCIP Insurance Manual A reference document provided to Contractor and subcontractors of all tiers, which summarizes the terms and provisions of the DEN ROCIP and provides information about requirements and compliance.
- ROCIP Safety Manual A reference document provided to Contractor and subcontractors of all tiers which contains workplace safety requirements of all Enrolled Parties.
- Off Site Work Work performed away from the Project Site.
- Payroll: For purposes of the ROCIP only, refers to Unburdened Straight Time Payroll per Workers Compensation Class Code.
- Policy Owner: City and County of Denver and Denver International Airport
- Project: The Project as defined in the contract documents and as described in the Declarations of the DEN ROCIP insurance policies.

**Project Site:** Means those areas designated in writing by DEN in a Contract document for performance of the Work and such additional areas as may be designated in writing by DEN for Contractors' use in performance of the Work. Subject to the ROCIP Insurer(s) written approval, the term "Project Site" shall also include: (1) field office sites, (2) property used for bonded storage of material for the Project approved by DEN, staging areas dedicated to the Project, and (4) areas where activities incidental to the Project are being performed by Contractor or subcontractors covered by the DEN ROCIP Worker's Compensation policy (if included), but excluding any permanent locations of any Enrolled Party.

*Items 1 through 4 above must be approved by the ROCIP Insurer and listed on the DEN ROCIP insurance policies.*

**Subcontract:** The written agreement between Contractor and subcontractor, or between subcontractor and a lower tier subcontractor, describing the Work, subcontract terms and conditions, or a portion thereof.

**Subcontractor:** Includes those persons, firms, joint venture entities, corporations, or other parties that enter into a Subcontract with Contractor to perform Work at the Project Site and any of these subcontractor's lower-tier subcontractors.

**Work:** Operations, as fully described in the Contract and Subcontract, performed at the Project Site.



**IX. ATTACHMENT 5, TEXTURA REQUIREMENTS**

## **TEXTURA REQUIREMENTS**

Proposer recognizes and agrees that it shall be required to use the Textura Payment Management TPM™ System for this Contract. All fees associated with the TPM™ System are to be paid by the Contractor prior to billings for any work performed (the “Textura Fee”). Proposer shall include the Textura Project Fee as a line item in the Proposal.

In addition, the Contractor must comply with the bank Automated Clearing House (ACH) setup so that the Contractor may send payment to its subcontractors electronically via ACH. Please reference the flat fee Textura Fee Schedule that follows.

Based on Contractor’s price as listed in the Proposal Documents, Contractor will find the Project Fee that corresponds with that price and include this flat fee in Contractor’s proposal submission. The awarded Contractor will include the Project Fee in the first invoice submission, which Fee will be reimbursed by the City as a pass-through expense for the Fee with no mark.

TEXTURA PAYMENT MANAGEMENT (TPM™) SYSTEM FEES – DENVER (DEN)	
PROJECT VALUE	PROJECT FEE (GC + Sub Usage)
\$0 - \$49,999.99	\$195
\$50,000 - \$99,999.99	\$325
\$100,000 - \$249,999.99	\$780
\$250,000 - \$499,999.99	\$1,625
\$500,000 - \$999,999.99	\$3,250
\$1,000,000 - \$2,999,999.99	\$5,850
\$3,000,000 - \$4,999,999.99	\$9,100
\$5,000,000 - \$9,999,999.99	\$12,220
\$10,000,000 - \$19,999,999.99	\$20,345
\$20,000,000 - \$49,999,999.99	\$32,500
\$50,000,000 - \$99,999,999.99	\$48,750
\$100,000,000 - \$199,999,999.99	\$69,095
\$200,000,000 - \$299,999,999.99	\$85,345
\$300,000,000 - \$399,999,999.99	\$109,720
\$400,000,000 - \$499,999,999.99	\$142,220
\$500,000,000 - \$999,999,999.99	\$162,500
\$1,000,000,000 - \$1,999,999,999.99	\$345,345
\$2,000,000,000 - \$4,999,999,999.99	\$650,000
\$5,000,000,000 - \$9,999,999,999.99	\$1,015,625
\$10,000,000,000 or greater	\$1,503,125

**EXAMPLES:**

Bid subtotal:	\$978,256.00	Bid subtotal:	\$1,828,335,078.87
Textura flat fee:	<u>3,250.00</u>	Textura flat fee:	<u>345,345.00</u>
Total bid:	\$981,506.00	Total bid:	\$1,828,680,423.87

**X. ATTACHMENT 6, DIVERSITY AND INCLUSIVENESS IN CITY SOLICITATIONS**

For the City or the City Agency to consider a bid/proposal, Proposers must complete the on-line Diversity and Inclusiveness in City Solicitations Form – then **print the completed form and include the hard copy as part of Proposer's bid/proposal documents. A proposal or response to a solicitation by a Proposer that does not include this completed form shall be deemed non-responsive.**

**Click on the following link to access the on-line form:**

<https://fs7.formsite.com/CCDenver/form161/index.html>

Using the form found in link above, please state whether you have a Diversity and Inclusiveness program for employment and retention, procurement and supply chain activities or customer service, and provide the additional information requested on the form. The information provided on the Diversity and Inclusiveness in City Solicitations Form will provide an opportunity for City Proposers to describe their own diversity and inclusiveness practices. Proposers are not expected to conduct intrusive examinations of their employees, managers or business partners in order to describe diversity and inclusiveness measures. Rather, the City simply seeks a description of the Proposer's current practices, if any. Diversity and Inclusiveness information provided by City Proposers in response to City solicitations for services or goods will be collated, analyzed and made available in reports consistent with City Executive Order No. 101. However, no personally identifiable information provided by or obtained from Proposers will be in such reports.

**Insert the completed hard copy of the Diversity and Inclusiveness in City Solicitations Form immediately following this page.**

**XI. ATTACHMENT 7, SAMPLE CONTRACT****SAMPLE CONTRACT**

The Sample Contract is contained in the pages immediately following this page.

These pages are not included in the page numbering of this contract document.

***Notice to Proposers:*****City Required Contract Provisions**

***The following contract provisions are required in every contract issued by the Department of Aviation. The language of each clause is drafted in accordance with city, state and federal obligations placed on the airport and is not subject to modification. Accordingly, proposers should carefully review this Sample Agreement provided with the Request for Proposals, including these required provisions, in preparation of their proposals.***

- 1. Indemnification**
- 2. Basic insurance requirements**
- 3. Limitation of liability (available in narrowly applicable circumstances)**
- 4. Federal requirements**
  - a. Standard Federal Aviation Administration grant assurances (Appendix 1 to the Sample Agreement)**
  - b. Federal Aviation Administration document retention and review requirements**
- 5. Airport security requirements**
- 6. City code and charter; state statutes**
  - a. Prompt pay**
  - b. Prevailing wage**
  - c. Immigration provisions (Not applicable for contracts for Information Technology services or IT products and services – See, C.R.S. 8-17.5-101(6)(b)(V))**
  - d. Colorado open records act**
  - e. DSBO (if applicable to subject matter of contract)**
  - f. City nondiscrimination language**
  - g. Dispute resolution**
- 7. Denver Executive Orders (“XOs”)**
  - a. Environmental**
  - b. Drugs alcohol tobacco**
  - c. Nondiscrimination in contracts**
- 8. Airport System General Bond Ordinance (1984, as amended).**
- 9. Choice of law (Colorado)**
- 10. Jurisdiction and venue (Colorado)**

## CONTRACT FOR ON-CALL CONSTRUCTION

**THIS CONTRACT FOR ON-CALL CONSTRUCTION** (“**Contract**”) is made and entered into as of the date stated on the City’s signature page below (the “**Effective Date**”) by and between the **CITY AND COUNTY OF DENVER**, a municipal corporation of the State of Colorado acting on behalf of its Department of Aviation (the “**City**”), and **VENDOR NAME**, a [Jurisdiction] corporation and authorized to do business in the State of Colorado (“**Contractor**”) (collectively the “**Parties**”).

### WITNESSETH

**WHEREAS**, the City, for at least three (3) consecutive days, advertised that proposals would be received for furnishing all labor, tools, supplies, equipment, materials and everything necessary and required for the construction and installation of work described in task orders issued under Contract No. 201952404, On-Call General Contractor at Denver International Airport (“**DEN**”); and

**WHEREAS**, proposals in response to said advertisement have been received by the Chief Executive Officer of DEN (the “**CEO**”), who has recommended that a contract for the work be made and entered into with Contractor, which was the lowest, responsive, qualified proposer; and

**WHEREAS**, Contractor is qualified, willing, and able to perform the work in accordance with its proposal and the Contract Documents defined below;

**NOW, THEREFORE**, for and in consideration of the compensation to be paid by the City to Contractor and subject to the terms of this Contracts, the Parties agree as follows:

### ARTICLE I. CONTRACT DOCUMENTS

It is agreed by the Parties that the instruments, drawings, and documents described below and whether attached to and bound with this Contract or not (the “**Contract Documents**”), are incorporated into the Contract by this reference, and are as fully a part of this Contract as if they were set out here verbatim and in full:

- Contract
- Request for Proposals
- Task Order(s)
- Building Information Modeling (“**BIM**”) if applicable
- Change Directives
- Change Orders
- Appendix 1 Federal Appendices
- Exhibit A Scope of Work
- Exhibit B Equal Employment Opportunity Provisions
- Exhibit C Insurance Requirements
- Exhibit D Prevailing Wage Schedules
- Exhibit E Special Conditions

- Exhibit F Standard Specifications for Construction General Contract Conditions (2011 Edition) (the “**Yellow Book**”) (“**General Conditions**”) (Table of Contents attached as Exhibit F)
- Exhibit G Performance Bond
- Exhibit H Payment Bond
- Exhibit I Technical Specifications
- Exhibit J Contractor’s Response to Request for Proposal and Forms

In the event of an irreconcilable conflict between a provision of Article I through XXXI of this Contract document and any other provisions of the Contract Documents such that it is impossible to give effect to both, the order of precedence to determine which document shall control to resolve such conflict is as follows, in descending order:

1. Appendix 1 Federal Appendices
2. Task Orders
3. Contract
4. Exhibit A Scope of Work
5. Exhibit J Request for Proposals & Contractor’s Response to Request for Proposal and Forms
6. Change Directives
7. Change Orders
8. Exhibit B Equal Employment Opportunity Provisions
9. Exhibit E Special Conditions
10. Exhibit F Standard Specifications for Construction General Contract Conditions (2011 Edition) (the “**Yellow Book**”) (“**General Conditions**”) (Table of Contents attached as Exhibit E)
11. Exhibit C Insurance Requirements
12. Exhibit D Prevailing Wage Schedules
13. Exhibit I Technical Specifications
14. Exhibit G Performance Bond
15. Exhibit H Payment Bond
16. Building Information Modeling (“**BIM**”) if applicable

The remaining order of precedence is established in General Conditions Title 4.

## ARTICLE II. SCOPE OF WORK

Contractor shall furnish all labor and tools, supplies, equipment, superintendence, materials, and everything necessary for and required to do, perform, and complete all of the work described, drawn, set forth, shown, and included in the Scope of Work, attached as *Exhibit A*, the Task Orders issued pursuant to this Contract, and the Contract Documents (the “**Work**”).

### ARTICLE III. TERM OF CONTRACT

The Term of this Agreement shall commence on the Effective Date and shall expire 3 years from the Effective Date, unless terminated in accordance with the terms stated herein (the “**Expiration Date**”). The Contractor agrees to begin the performance of the work required under this Contract within ten (10) days after being notified to commence work by the Senior Vice President of Aviation – Airport Infrastructure Management (the “**SVP-AIM**”) and agrees to fully complete the Work in its entirety within the time frame established for each Task Order. This period of performance for each Task Order is also referred to as “**Contract Time**.” The Contractor is not authorized to commence work prior to its receipt of each Task Order.

If, at the Expiration Date, there remains any outstanding Work to be completed under a validly issued Task Order, the Senior Vice President of Airport Infrastructure Management, in his or her sole discretion, may direct the Contractor to complete the Work in accordance with the terms and conditions of the Task Order and this Contract.

### ARTICLE IV. TERMS OF PAYMENT

The City agrees to pay Contractor for the performance and completion of all of the Work as required by the Scope of Work, each authorized Task Order and the Contract Documents, and Contractor agrees to accept as its full and only compensation therefor, a total amount of **Contract Amount Dollars and Amount Cents (\$Click here to enter text.00)** (the “**Maximum Contract Amount**”). The contractor acknowledges that this Contract is an On-Call Contract and there is no obligation for the City to issue any Task Orders under this Contract.

In no event will the City’s entire liability under this Contract exceed the Maximum Contract Amount, as adjusted by duly authorized Change Orders in accordance with this Contract. The Parties specifically agree that any performance by Contractor hereunder shall not subject the City to any cost, charge, or fee not specified above.

### ARTICLE V. VERIFIED STATEMENT OF CLAIMS

Colorado Revised Statutes § 38-26-107 (“**C.R.S.**”) requires that, in the event any person or company files a verified statement of amounts due and unpaid in connection with a claim for labor and materials supplied on this project, the City shall withhold from payments to Contractor sufficient funds to insure the payment of any such claims. Should the City be made a party to any lawsuit to enforce such unpaid claims or any lawsuit arising out of or relating to such withheld funds, Contractor agrees to pay to the City its costs and a reasonable attorney’s fee incurred in any such lawsuit. Because the City Attorney Staff does not bill the City for legal services on an hourly basis, Contractor agrees a reasonable fee shall be computed at the rate of two hundred dollars and no cents (\$200.00) per hour of City Attorney time.

### ARTICLE VI. DISPUTES

All disputes arising under or related to this Contract shall be resolved by administrative hearing under the procedures described in Denver Revised Municipal Code Section 5-17 (“**D.R.M.C.**”) and all related rules and procedures. The determination resulting from said

administrative hearing shall be final, subject only to Contractor's right to appeal the determination under Colorado Rule of Civil Procedure, Rule 106.

#### **ARTICLE VII. DEFENSE AND INDEMNIFICATION**

**A.** To the fullest extent permitted by law, Contractor hereby agrees to defend, indemnify, reimburse and hold harmless City, its appointed and elected officials, agents and employees for, from and against all liabilities, claims, judgments, suits or demands for damages to persons or property arising out of, resulting from, or related to the work performed under this Contract that are due to the negligence or fault of Contractor or Contractor's agents, representatives, subcontractors, or suppliers ("**Claims**"). This indemnity shall be interpreted in the broadest possible manner consistent with the applicable law to indemnify the City.

**B.** Contractor's duty to defend and indemnify City arise at the time written notice of the Claim is first provided to the City regardless of whether suit has been filed and even if Contractor is not named as a Defendant.

**C.** Contractor will defend any and all Claims which may be brought or threatened against the City and will pay on behalf of the City any expenses incurred by reason of such Claims including, but not limited to, court costs and attorney's fees incurred in defending and investigating such Claims or seeking to enforce this indemnity obligation, including but not limited to time expended by the City Attorney Staff, whose costs shall be computed at the rate specified in Article V. Such payments on behalf of the City shall be in addition to any other legal remedies available to City and shall not be considered the City's exclusive remedy.

**D.** Insurance coverage requirements specified in this Contract shall in no way lessen or limit the liability of Contractor under the terms of this indemnification obligation. Contractor shall obtain, at its own expense, any additional insurance that it deems necessary for the City's protection in the performance of this Contract.

**E.** This defense and indemnification obligation shall survive the expiration or termination of this Contract.

#### **ARTICLE VIII. WAIVER OF C.R.S. § 13-20-801, *et seq.***

Notwithstanding any other provision of this Contract, Contractor specifically waives all of the provisions of C.R.S. §§ 13-20-801 *et seq.* as they may relate to Contractor's performance under this Contract.

#### **ARTICLE IX. LIQUIDATED DAMAGES**

If Contractor fails to achieve Substantial Completion of the Work pursuant to each Task Order within the Contract Time or fails to substantially complete the Work described in the Scope of Work or any Task Order within the time set forth in the Special Conditions or the applicable Task Order, the City will suffer substantial damages, which damages would be difficult to accurately determine. The Parties hereto have considered the possible elements of damages and have agreed that the amount of liquidated damages for Contractor's failure to substantially complete the work pursuant to each Task Order within the Contract Time shall be specified in the



Task Order. If Contractor shall fail to pay such liquidated damages promptly upon demand therefor, the Surety on its Performance Bond and Payment Bond shall pay such damages. Also, the City may withhold all, or any part of, such liquidated damages from any payment due Contractor. Additional provisions relating to liquidated damages are set forth in the Construction Contract General Conditions and Special Conditions.

## ARTICLE X. INSURANCE REQUIREMENTS

**A.** Contractor shall obtain and keep in force all of the minimum insurance coverage forms and amounts set forth in *Exhibit C* (“**Insurance Requirements**”) during the entire term of this Contract, including any extensions of the Contract or other extended period stipulations stated in *Exhibit C*. All certificates of insurance and any required endorsements must be received and approved by DEN Risk Management before any airport access or work commences.

**B.** Unless specifically excepted in writing by DEN Risk Management, if Contractor shall be using subcontractors to provide any part of the services under this Contract, Contractor shall do one of the following:

1. Include all subcontractors performing services hereunder as insureds under its required insurance and specifically list on all submitted certificates of insurance required under *Exhibit C*; or
2. Ensure that each subcontractor provides its own insurance coverage in accordance with the requirements set forth in this Contract.

**C.** The City in no way warrants or represents the minimum limits contained herein are sufficient to protect Contractor from liabilities arising out of the performance of the terms and conditions of this Contract by Contractor, its agents, representatives, employees, or subcontractors. Contractor shall assess its own risks and maintain higher limits and/or broader coverage as it deems appropriate and/or prudent. Contractor is not relieved of any liability or other obligations assumed or undertaken pursuant to this Contract by reason of its failure to obtain or maintain insurance in sufficient amounts, duration, or types.

**D.** In no event shall the City be liable for any of the following: (i) business interruption or other consequential damages sustained by Contractor; (ii) damage, theft, or destruction of Contractor's inventory, or property of any kind; or (iii) damage, theft, or destruction of an automobile, whether or not insured.

**E.** The Parties understand and agree that the City, its elected and appointed officials, employees, agents and volunteers are relying on, and do not waive or intend to waive by any provisions of this Contract, the monetary limitations and any other rights, immunities and protections provided by the Colorado Governmental Immunity Act, C.R.S. §§ 24-10-101, *et seq.*, or otherwise available to the City, its elected and appointed officials, employees, agents and volunteers.

## ARTICLE XI. CONTRACT BINDING

It is agreed that this Contract shall be binding on and inure to the benefit of the Parties hereto, their heirs, executors, administrators, assigns, and successors.

#### **ARTICLE XII. SEVERABILITY**

If any part, portion, or provision of this Contract shall be found or declared null, void, or unenforceable for any reason whatsoever by any court of competent jurisdiction or any governmental agency having authority thereover, only such part, portion, or provision shall be affected thereby and all other parts, portions, and provisions of this Contract shall remain in full force and effect.

#### **ARTICLE XIII. ASSIGNMENT**

Contractor shall not assign, pledge or transfer its duties, obligations, and rights under this Contract, in whole or in part, without first obtaining the written consent of the CEO or his/her authorized representative. Any attempt by Contractor to assign or transfer its rights hereunder without such prior written consent shall, at the option of the CEO or his/her authorized representative, automatically terminate this Contract and all rights of Contractor hereunder.

#### **ARTICLE XIV. APPROPRIATIONS**

Payment will be in accordance with the provisions of the Contract Documents, including Title 9 of the General Conditions, and will be made solely and exclusively from funds appropriated and otherwise lawfully made available for the purposes of this Contract from the City and County of Denver Municipal Airport System Funds. The City has no obligation to make payments from any other fund or source or to make additional appropriations or allocations to such fund to satisfy such costs or other obligations.

#### **ARTICLE XV. APPROVALS**

In the event this Contract calls for the payment by the City of Five Million Dollars and no cents (\$5,000,000.00) or more, approval by the Denver City Council, acting by Resolution in accordance with Section 3.2.6 of the Charter of the City and County of Denver, is and shall be an express condition precedent to the lawful and binding execution and performance of this Contract.

#### **ARTICLE XVI. JOINT VENTURE**

If Contractor is a Joint Venture, the partners to the Joint Venture shall be jointly and severally liable to the City for the performance of all duties and obligations of Contractor which are set forth in the Contract.

#### **ARTICLE XVII. NO DISCRIMINATION IN EMPLOYMENT**

In connection with the performance of work under this Contract, Contractor agrees not to refuse to hire, discharge, promote or demote, or to discriminate in matters of compensation against any person otherwise qualified, solely because of race, color, religion, national origin, gender, age, military status, sexual orientation, gender variance, marital status, or physical or mental disability; and Contractor further agrees to insert the foregoing provision in all subcontracts hereunder.

**ARTICLE XVIII. COORDINATION OF SERVICES**

Contractor agrees to perform its work under this Contract in accordance with the operational requirements of DEN, and all work and movement of personnel or equipment on areas included within the DEN site shall be subject to the regulations and restrictions established by the City or its authorized agents.

**ARTICLE XIX. COMPLIANCE WITH ALL LAWS AND REGULATIONS**

Contractor and its subcontractor(s) shall perform all work under this Contract in compliance with all existing and future applicable laws, rules, regulations and codes of the United States and the State of Colorado and with the Charter, ordinances and rules and regulations of the City.

**ARTICLE XX. PROMPT PAYMENT**

**A.** Contractor is subject to D.R.M.C. § 20-112, which requires the Contractor is to pay its subcontractors in a timely fashion. Contractor’s payment is timely if it is mailed to the subcontractor no later than seven (7) days after receipt of payment for the work from City. Any late payments are subject to a late payment penalty as provided for in the prompt payment ordinance (D.R.M.C. §§ 20-107 through 20-118).

**B.** In accordance with D.R.M.C. § 20-109(e) and General Condition 909.1(H), Contractor agrees to waive prompt payment interest for any invoices which are not timely submitted and accepted by the City in their final, complete and responsive form. All invoices which are not submitted in their complete and responsive form within sixty (60) days of the completion of the Work shall be deemed untimely.

**ARTICLE XXI. OWNERSHIP AND DELIVERABLES.**

Upon payment to Contractor, all records, data, deliverables, and any other work product prepared by Contractor or any custom development work performed by Contractor for the purpose of performing this Contract on or before the day of payment shall become the sole property of the City. Upon request by the City, or based on any schedule agreed to by Contractor and the City, Contractor shall provide the City with copies of the data/files that have been uploaded to any database maintained by or on behalf of Contractor or otherwise saved or maintained by Contractor as part of the services provided to the City under this Contract. All such data/files shall be provided to the City electronically in a format agreed to by the Parties. Contractor also agrees to allow the City to review any of the procedures Contractor uses in performing any work or other obligations under this Contract, and to make available for inspection any and all notes, documents, materials, and devices used in the preparation for or performance of any of the scope of work, for up to three (3) years after termination of this Contract. Upon written request from the City, Contractor shall deliver any information requested pursuant to this Article within ten (10) business days in the event a schedule or otherwise agreed-upon timeframe does not exist.

**ARTICLE XXII. COLORADO OPEN RECORDS ACT**

**A.** Contractor acknowledges that the City is subject to the provisions of the Colorado Open Records Act (“**CORA**”), C.R.S. §§ 24-72-201 *et seq.*, and Contractor agrees that it will fully cooperate with the City in the event of a request or lawsuit arising under such act for the disclosure of any materials or information which Contractor asserts is confidential or otherwise exempt from disclosure. Any other provision of this Contract notwithstanding, all materials, records, and information provided by Contractor to the City shall be considered confidential by the City only to the extent provided in CORA, and Contractor agrees that any disclosure of information by the City consistent with the provisions of CORA shall result in no liability of the City.

**B.** In the event of a request to the City for disclosure of such information, time and circumstances permitting, the City will make a good faith effort to advise Contractor of such request in order to give Contractor the opportunity to object to the disclosure of any material Contractor may consider confidential, proprietary, or otherwise exempt from disclosure. In the event Contractor objects to disclosure, the City, in its sole and absolute discretion, may file an application to the Denver District Court for a determination of whether disclosure is required or exempted. In the event a lawsuit to compel disclosure is filed, the City may tender all such material to the court for judicial determination of the issue of disclosure. In both situations, Contractor agrees it will either waive any claim of privilege or confidentiality or intervene in such legal process to protect materials Contractor does not wish disclosed. Contractor agrees to defend, indemnify, and hold harmless the City, its officers, agents, and employees from any claim, damages, expense, loss, or costs arising out of Contractor’s objection to disclosure, including prompt reimbursement to the City of all reasonable attorney’s fees, costs, and damages the City may incur directly or may be ordered to pay by such court, including but not limited to time expended by the City Attorney Staff, whose costs shall be computed at the rate of two hundred dollars and no cents (\$200.00) per hour of City Attorney time.

### **ARTICLE XXIII. EXAMINATION OF RECORDS AND AUDITS**

**A.** Any authorized agent of the City, including the City Auditor or his or her representative, has the right to access, and the right to examine, copy and retain copies, at City’s election in paper or electronic form, any pertinent books, documents, papers and records related to Contractor’s performance pursuant to this Agreement, provision of any goods or services to the City, and any other transactions related to this Agreement. Contractor shall cooperate with City representatives and City representatives shall be granted access to the foregoing documents and information during reasonable business hours and until the latter of three (3) years after the final payment under the Agreement or expiration of the applicable statute of limitations. When conducting an audit of this Agreement, the City Auditor shall be subject to government auditing standards issued by the United States Government Accountability Office by the Comptroller General of the United States, including with respect to disclosure of information acquired during the course of an audit. No examination of records and audits pursuant to this paragraph shall require Contractor to make disclosures in violation of state or federal privacy laws. Contractor shall at all times comply with D.R.M.C. §20-276.

**B.** Additionally, Consultant agrees until the expiration of three (3) years after the final payment under this Agreement, any duly authorized representative of the City, including the CEO or his or her representative, shall have the right to examine any pertinent books, documents,

papers and records of Consultant related to Consultant's performance of this Contract, including communications or correspondence related to Consultant's performance, without regard to whether the work was paid for in whole or in part with federal funds or was otherwise related to a federal grant program.

C. In the event the City receives federal funds to be used toward the services performed under this Agreement, the Federal Aviation Administration ("FAA"), the Comptroller General of the United States and any other duly authorized representatives shall have access to any books, documents, papers and records of Consultant which are directly pertinent to a specific grant program for the purpose of making audit, examination, excerpts and transcriptions. Consultant further agrees that such records will contain information concerning the hours and specific services performed along with the applicable federal project number.

#### **ARTICLE XXIV. PREVAILING WAGE REQUIREMENTS**

A. Contractor shall comply with, and agrees to be bound by, all requirements, conditions and determinations of the City regarding the Payment of Prevailing Wages Ordinance, D.R.M.C. §§20-76 through 20-79, including, but not limited to, the requirement that every covered worker working on a City-owned or leased building or on City-owned land shall be paid no less than the prevailing wages and fringe benefits in effect on the date the bid or request for proposal was advertised. In the event a request for bids, or a request for proposal, was not advertised, Contractor shall pay every covered worker no less than the prevailing wages and fringe benefits in effect on the date funds for the contract were encumbered.

Date bid or proposal issuance was advertised DATE ADVERTISED.

If contract opportunity was not advertised, date of written encumbrance: N/A

B. Prevailing wage and fringe rates will adjust on the yearly anniversary of the actual date of bid or proposal issuance, if applicable, or the date of the written encumbrance if no bid/proposal issuance date is applicable. Unless expressly provided for in this Contract, Contractor will receive no additional compensation for increases in prevailing wages or fringe rates.

C. Contractor shall provide the Auditor of the City and County of Denver with a list of all subcontractors providing any services under the Contract.

D. Contractor shall provide the Auditor with electronically-certified payroll records for all covered workers employed under the Contract in a manner specified by the Auditor.

E. Contractor shall prominently post at the work site the current prevailing wage and fringe rates. The posting must inform workers that any complaints regarding the payment of prevailing wages or fringe benefits may be submitted to the Denver Auditor by calling 720-913-5000 or emailing auditor@denvergov.org.

F. If Contractor fails to pay workers as required by the Prevailing Wage Ordinance, Contractor will not be paid until documentation of payment satisfactory to the Auditor has been

provided. The Auditor may enforce the Prevailing Wage Ordinance in a manner provided by law, including the Prevailing Wage Ordinance. The City also may, by written notice, suspend or terminate work if Contractor fails to pay required wages and fringe rates.

#### **ARTICLE XXV. MINIMUM WAGE REQUIREMENTS**

To the extent required by law, Contractor shall comply with and agrees to be bound by all requirements, conditions, and the City determinations regarding the City's Minimum Wage Ordinance, §§20-82 through 20-84 D.R.M.C., including, but not limited to, the requirement that every covered worker shall be paid no less than the City Minimum Wage in accordance with the City's Minimum Wage Ordinance. By executing this Agreement, Contractor expressly acknowledges that Contractor is aware of the requirements of the City's Minimum Wage Ordinance and that any failure by Contractor, or any other individual or entity acting subject to this Agreement, to strictly comply with the foregoing D.R.M.C. Sections shall result in the penalties and other remedies authorized therein.

#### **ARTICLE XXVI. COMPLIANCE WITH MINORITY/WOMEN BUSINESS ENTERPRISE REQUIREMENTS**

This Contract is subject to all applicable provisions of D.R.M.C. Chapter 28 ("**M/WBE Ordinance**"). In accordance with the requirements of the M/WBE Ordinance, Contractor is committed to, at a minimum, meet the participation goal of twenty-five percent (25%), established for this Project utilizing properly certified M/WBE subcontractors and suppliers. Without limiting the general applicability of the foregoing, Contractor acknowledges its continuing duty, pursuant to D.R.M.C. §§ 28-72, 28-73 and 28-75 and the M/WBE Program, to meet and maintain throughout the duration of this Contract its participation and compliance commitments and to ensure that all Subcontractors subject to the M/WBE Ordinance or the M/WBE Program also maintain such commitments and compliance. Failure to comply with these requirements may result, at the discretion of the Director of the Division of Small Business Opportunity ("**DSBO**"), in the imposition of sanctions against Contractor in accordance with D.R.M.C. § 28-77. Nothing contained in this Article or in the M/WBE Ordinance shall negate the City's right to prior approval of Subcontractors, or substitutes therefore, under this Contract.

#### **ARTICLE XXVII. SENSITIVE SECURITY INFORMATION**

Contractor acknowledges that, in the course of performing its work under this Agreement, Contractor may be given access to Sensitive Security Information ("**SSI**"), as material is described in the Code of Federal Regulations, 49 C.F.R. Part 1520. Contractor specifically agrees to comply with all requirements of the applicable federal regulations, including but not limited to, 49 C.F.R. Parts 15 and 1520. Contractor understands any questions it may have regarding its obligations with respect to SSI must be referred to the DEN's Security Office.

#### **ARTICLE XXVIII. DEN SECURITY**

**A.** Contractor, its officers, authorized officials, employees, agents, subcontractors, and those under its control, shall comply with safety, operational, or security measures required of Contractor or the City by the FAA or TSA. If Contractor, its officers, authorized officials, employees, agents, subcontractors or those under its control, fail or refuse to comply with said

measures and such non-compliance results in a monetary penalty being assessed against the City, then, in addition to any other remedies available to the City, Contractor shall fully reimburse the City any fines or penalties levied against the City, and any attorney fees or related costs paid by the City as a result of any such violation. Contractor must pay this amount within fifteen (15) days from the date of the invoice or written notice. Any fines and fees assessed by the FAA or TSA against the City due to the actions of Contractor and/or its agents will be deducted directly from the invoice for that billing period.

**B.** Contractor is responsible for compliance with Airport Security regulations and 49 C.F.R. Parts 1542 (Airport Security) and 14 C.R.F. Parts 139 (Airport Certification and Operations). Any and all violations pertaining to Parts 1542 and 139 resulting in a fine will be passed on to and borne by Contractor. The fee/fine will be deducted from the invoice at time of billing.

## **ARTICLE XXIX. FEDERAL RIGHTS**

**A.** This Contract is subject and subordinate to the terms, reservations, restrictions and conditions of any existing or future contracts between the City and the United States, the execution of which has been or may be required as a condition precedent to the transfer of federal rights or property to the City for airport purposes, and the expenditure of federal funds for the extension, expansion or development of the Denver Municipal Airport System. It also is subject to the terms below and in Appendix 1 to this Contract.

1. General Civil Rights: Contractor agrees to comply with pertinent statutes, Executive Orders and such rules as are promulgated to ensure that no person shall, on the grounds of race, creed, color, national origin, sex, age, or disability be excluded from participating in any activity conducted with or benefiting from Federal Assistance. This provision binds Contractor and subtier contractors from the bid solicitation period through the completion of the contract. This provision is in addition to that required of Title VI of the Civil Rights Act of 1964.

2. Federal Fair Labor Standards Act: This Contract incorporates by reference the provisions of 29 C.F.R. Part 201, the Federal Fair Labor Standards Act (“FLSA”), with the same force and effect as if given in full text. The FLSA sets minimum wage, overtime pay, recordkeeping, and child labor standards for full and part-time workers. Contractor agrees to incorporate by reference the provisions of FLSA in all contracts and subcontracts resulting from this Contract. Contractor has full responsibility to monitor compliance to the referenced regulation. Contractor must address any claims or disputes arising from this requirement directly with the U.S. Department of Labor – Wage and Hour Division.

3. Occupational Safety and Health Act: This Contract incorporates by reference the requirements of 29 C.F.R. Part 1910 with the same force and effect as if given in full text. Contractor must provide a work environment that is free from recognized hazards that may cause death or serious physical harm to the employee. Contractor retains full responsibility to monitor its compliance and any subcontractor’s compliance with the applicable requirements of the Occupational Safety and Health

Act of 1970 (29 C.F.R. Part 1910). Contractor must address any claims or disputes that pertain to a referenced requirement directly with the U.S. Department of Labor – Occupational Safety and Health Administration.

4. Contractor covenants it will include the provisions of this section in every subcontract, including procurements of materials and leases of equipment, unless exempt by the Federal Acts, Regulations and directives issued pursuant thereto. Contractor covenants it will take action with respect to any subcontract or procurement as City or the FAA may direct as a means of enforcing such provisions including sanctions for noncompliance. Provided, that if Contractor becomes involved in, or is threatened with litigation by a subcontractor, or supplier because of such direction, Contractor may request City to enter into any litigation to protect the interests of City. In addition, Contractor may request the United States to enter into the litigation to protect the interests of the United States.

### **ARTICLE XXX. CITY EXECUTION OF CONTRACT**

This Contract is expressly subject to, and shall become effective upon, the execution of all signatories of the City and, if required, the approval of Denver City Council. This Contract may be executed in two or more counterparts, each of which shall be deemed an original, but all of which together shall constitute one and the same.

### **ARTICLE XXXI. ELECTRONIC SIGNATURES AND ELECTRONIC RECORDS**

The Contract, and any other documents requiring a signature hereunder, may be signed electronically by the City and/or Contractor in the manner specified by the City. The Parties agree not to deny the legal effect or enforceability of the Contract solely because it is in electronic form or because an electronic record was used in its formation. The Parties agree not to object to the admissibility of the Contract in the form of an electronic record, or a paper copy of an electronic document, or a paper copy of a document bearing an electronic signature, on the ground that it is an electronic record or electronic signature or that it is not in its original form or is not an original.

**[END OF PAGE]**



## **Appendix No. 1**

### **Standard Federal Assurances and Nondiscrimination Non-Federal Construction Provision**

## **APPENDIX 1-A**

### **GENERAL CIVIL RIGHTS PROVISIONS**

The contractor agrees to comply with pertinent statutes, Executive Orders and such rules as are promulgated to ensure that no person shall, on the grounds of race, creed, color, national origin, sex, age, or disability be excluded from participating in any activity conducted with or benefiting from Federal assistance.

This provision binds the contractor and subtier contractors from the bid solicitation period through the completion of the contract. This provision is in addition to that required of Title VI of the Civil Rights Act of 1964.

### **COMPLIANCE WITH NONDISCRIMINATION REQUIREMENTS**

The term "sponsor" shall mean the "City."

During the term of this Contract, the Contractor, for itself, its assignees and successors in interest (hereinafter referred to as the "Contractor") agrees as follows:

1. **Compliance with Regulations.** The Contractor will comply with the Title VI List of Pertinent Non-Discrimination Statutes and Authorities, as they may be amended from time to time, which are herein incorporated by reference and made part of this Agreement.

2. **Nondiscrimination.** The Contractor, with regard to the work performed by it during this Agreement, will not discriminate on the grounds of race, creed, color, national origin, or sex in the selection and retention of subcontractors, including procurements of materials and leases of equipment. The Contractor will not participate directly or indirectly in the discrimination prohibited by the Acts and Regulations, including employment practices when the Agreement covers any activity, project, or program set forth in Appendix B of 49 CFR Part 21.

3. **Solicitations for Subcontractors, Including Procurements of Materials and Equipment.** In all solicitations, either by competitive bidding or negotiation, made by the Contractor for work to be performed under a subcontract, including procurements of materials or leases of equipment, each potential subcontractor or supplier will be notified by the Contractor of the Contractor's obligations under this Agreement and the Acts and Regulations relative to nondiscrimination on the grounds of race, color, or national origin.

4. **Information and Reports.** The Contractor will provide all information and reports required by the Acts, Regulations or directives issued pursuant thereto and will permit access to its books, records, accounts other sources of information, and its facilities as may be determined by the sponsor or the Federal Aviation Administration (FAA) to be pertinent to ascertain compliance with such Acts, Regulations, and instructions. Where any information required of a Contractor is in the exclusive possession of another who fails or refuses to furnish this information, the Contractor shall so certify to the sponsor or the FAA, as appropriate, and

will set forth what efforts it has made to obtain the information.

5. **Sanctions for Noncompliance.** In the event of a Contractor's noncompliance with the nondiscrimination provisions of this Agreement, the sponsor will impose such Contract sanctions as it or the FAA may determine to be appropriate, including, but not limited to:

- a. Withholding of payments to the Contractor under this Agreement until the Contractor complies, and/or;
- b. Cancelling, terminating, or suspending this Agreement, in whole or in part.

6. **Incorporation of Provisions.** The Contractor will include the provisions of paragraphs one (1) through six (6) in every subcontract, including procurements of materials and leases of equipment, unless exempt by the Acts, the Regulations or directives issued pursuant thereto. The Contractor will take action with respect to any subcontract or procurement as the sponsor or the FAA may direct as a means of enforcing such provisions including sanctions for noncompliance. Provided, that if the Contractor becomes involved in, or is threatened with litigation by a subcontractor, or supplier because of such direction, the Contractor may request the sponsor to enter into such litigation to protect the interests of the sponsor. In addition, the Contractor may request the United States to enter into such litigation to protect the interests of the United States.

## **APPENDIX 1-C**

### **CLAUSES FOR TRANSFER OF REAL PROPERTY ACQUIRED OR IMPROVED UNDER THE ACTIVITY, FACILITY, OR PROGRAM**

As used below, the term “sponsor” will mean City.

Contractor, for himself/herself, his/her heirs, personal representatives, successors in interest, and assigns, as part of consideration hereof, does hereby covenant and agree, as a covenant running with the land that:

1. In the event facilities are constructed, maintained, or otherwise operated on the property described in this Agreement for a purpose for which a FAA activity, facility, or program is extended or for another purpose involving the provision of similar services or benefits, the Contractor will maintain and operate such facilities and services in compliance with all requirements imposed by the Nondiscrimination Acts and Regulations listed in the Pertinent List of Nondiscrimination Authorities, as may be amended from time to time, such that no person on the grounds of race, color, or national origin, will be excluded from participation in, denied the benefits of, or be otherwise subjected to discrimination in the use of said facilities.
2. With respect to this Agreement, in the event of breach of any of the above Nondiscrimination covenants, sponsor will have the right to terminate this Agreement, and to enter, re-enter, and repossess said lands and facilities thereon, and hold the same as if this Agreement had never been made or issued.

## **APPENDIX 1-D**

### **STANDARD FEDERAL ASSURANCES AND NONDISCRIMINATION IN CONSTRUCTION, USE, OR ACCESS TO FACILITES**

As used below, the term "sponsor" will mean City.

- A. Contractor for himself/herself, his/her heirs, personal representatives, successors in interest, and assigns, as part of the consideration hereof, does hereby covenant and agree, as a covenant running with the land, that (1) no person on the ground of race, color, or national origin, will be excluded from participation in, denied the benefits of, or be otherwise subjected to discrimination in the use of said facilities, (2) that in the construction of any improvements on, over, or under such land, and the furnishing of services thereon, no person on the ground of race, color, or national origin, will be excluded from participation in, denied the benefits of, or otherwise be subjected to discrimination, (3) that the Contractor will use the Premises in compliance with all other requirements imposed by or pursuant to the List of Pertinent Nondiscrimination Authorities.
  
- B. With respect this Agreement, in the event of breach of any of the above nondiscrimination covenants, sponsor will have the right to terminate this Agreement and to enter, re-enter, and repossess said land and the facilities thereon, and hold the same as if this Agreement had never been made or issued.

## **APPENDIX 1-E**

### **TITLE VI LIST OF PERTINENT NONDISCRIMINATION AUTHORITIES**

The term "sponsor" will mean City.

During the performance of this Agreement, the Contractor, for itself, its assignees, and successors in interest (hereinafter referred to as the "Contractor") agrees to comply with the following nondiscrimination statutes and authorities; including but not limited to:

- Title VI of the Civil Rights Act of 1964 (42 U.S.C. § 2000d *et seq.*, 78 stat. 252), (prohibits' discrimination on the basis of race, color, national origin);
- 49 CFR part 21 (Non-discrimination In Federally-Assisted Programs of The Department of Transportation-Effectuation of Title VI of The Civil Rights Act of 1964);
- The Uniform Relocation Assistance and Real Property Acquisition Policies Act of 1970, (42 U.S.C. § 4601 ), (prohibits unfair treatment of persons displaced or whose property has been acquired because of Federal or Federal-aid programs and projects);
- Section 504 of the Rehabilitation Act of 1973, (29 U.S. C. § 794 *et seq.*), as amended, (prohibits discrimination on the basis of disability); and 49 CFR part 27;
- The Age Discrimination Act of 1975, as amended, (42 U.S.C. § 6101 *et seq.*), (prohibits discrimination on the basis of age);
- Airport and Airway Improvement Act of 1982, (49 USC§ 471, Section 47123), as amended, (prohibits discrimination based on race, creed, color, national origin, or sex);
- The Civil Rights Restoration Act of 1987, (PL 1 00-209), (Broadened the scope, coverage and applicability of Title VI of the Civil Rights Act of 1964, The Age Discrimination Act of 1975 and Section 504 of the Rehabilitation Act of 1973, by expanding the definition of the terms "programs or activities" to include all of the programs or activities of the Federal-aid recipients, sub-recipients and Contractors, whether such programs or activities are Federally funded or not);
- Titles II and III of the Americans with Disabilities Act of 1990, which prohibit discrimination on the basis of disability in the operation of public entities, public and private transportation systems, places of public accommodation, and certain testing entities (42 U.S.C. §§ 12131 -12189) as implemented by Department of Transportation regulations at 49 CFR parts 37 and 38;
- The Federal Aviation Administration's Non-discrimination statute (49 U.S.C. § 47123) (prohibits discrimination on the basis of race, color, national origin, and sex);
- Executive Order 12898, Federal Actions to Address Environmental Justice in Minority Populations and Low-Income Populations, which ensures discrimination against minority populations by discouraging programs, policies, and activities with disproportionately high

and adverse human health or environmental effects on minority and low-income populations;

- Executive Order 13166, Improving Access to Services for Persons with Limited English Proficiency, and resulting agency guidance, national origin discrimination includes discrimination because of limited English proficiency (LEP). To ensure compliance with Title VI, you must take reasonable steps to ensure that LEP persons have meaningful access to your programs (70 Fed. Reg. at 74087 to 74100);
- Title IX of the Education Amendments of 1972, as amended, which prohibits you from discriminating because of sex in education programs or activities (20 U.S. C. 1681 et seq).

## **APPENDIX 1-F**

### **FEDERAL FAIR LABOR STANDARDS ACT (FEDERAL MINIMUM WAGE)**

All contracts and subcontracts that result from this solicitation incorporate by reference the provisions of 29 CFR part 201, the Federal Fair Labor Standards Act (FLSA), with the same force and effect as if given in full text. The FLSA sets minimum wage, overtime pay, recordkeeping, and child labor standards for full and part time workers.

The Contractor has full responsibility to monitor compliance to the referenced statute or regulation. The Contractor must address any claims or disputes that arise from this requirement directly with the U.S. Department of Labor – Wage and Hour Division



## **APPENDIX 1-G**

### **OCCUPATIONAL SAFETY AND HEALTH ACT OF 1970**

All contracts and subcontracts that result from this solicitation incorporate by reference the requirements of 29 CFR Part 1910 with the same force and effect as if given in full text. Contractor must provide a work environment that is free from recognized hazards that may cause death or serious physical harm to the employee. The Contractor retains full responsibility to monitor its compliance and their subcontractor's compliance with the applicable requirements of the Occupational Safety and Health Act of 1970 (20 CFR Part 1910). Contractor must address any claims or disputes that pertain to a referenced requirement directly with the U.S. Department of Labor – Occupational Safety and Health Administration.

**XII. ATTACHMENT 8, CERTIFICATE OF GOOD STANDING**

## **CERTIFICATE OF GOOD STANDING**

Please submit a Certificate of Good Standing  
from the Office of the Secretary of the State of Colorado  
for the proposing entity.

**XIII. ATTACHMENT 9, PREVAILING WAGES**

## **PREVAILING WAGES**

The Prevailing Wage Schedule(s) which apply to this contract are contained in the pages immediately following this page.

These pages are not included in the page numbering of this contract document.



**TO:** All Users of the City and County of Denver Prevailing Wage Schedules  
**FROM:** Ryland Feno, Classification and Compensation Technician II  
**DATE:** January 27, 2020  
**SUBJECT:** Latest Change to Prevailing Wage Schedules

The effective date for this publication will be **Friday, January 24, 2020** and applies to the City and County of Denver for **BUILDING CONSTRUCTION PROJECTS** (does not include residential construction consisting of single family homes and apartments up to and including 4 stories) in accordance with the Denver Revised Municipal Code, Section 20-76(c).

General Wage Decision No. CO20200020  
Superseded General Decision No. CO20190020  
Modification No. 2  
Publication Date: 01/24/2020  
(6 pages)

Unless otherwise specified in this document, apprentices shall be permitted only if they are employed pursuant to and individually registered in a bona fide apprenticeship program registered with the U.S. Department of Labor (DOL). The employer and the individual apprentice must be registered in a program which has received prior approval by the DOL. Any employer who employs an apprentice and is found to be in violation of this provision shall be required to pay said apprentice the full journeyman scale.

Attachments as listed above.

**\*Career Service Board approved to adjust all Davis Bacon classifications under \$13.00 to comply with the city's minimum wage. The effective date is August 15, 2019. See page 6 for reference.**

**Office of Human Resources**  
201 W. Colfax Ave. Dept. 412 | Denver, CO 80202  
p: 720.913.5751 | f: 720.913.5720  
[www.denvergov.org/humanresources](http://www.denvergov.org/humanresources)

"General Decision Number: CO20200020 01/24/2020

Superseded General Decision Number: CO20190020

State: Colorado

Construction Type: Building

County: Denver County in Colorado.

BUILDING CONSTRUCTION PROJECTS (does not include single family homes or apartments up to and including 4 stories).

Note: Under Executive Order (EO) 13658, an hourly minimum wage of \$10.80 for calendar year 2020 applies to all contracts subject to the Davis-Bacon Act for which the contract is awarded (and any solicitation was issued) on or after January 1, 2015. If this contract is covered by the EO, the contractor must pay all workers in any classification listed on this wage determination at least \$10.80 per hour (or the applicable wage rate listed on this wage determination, if it is higher) for all hours spent performing on the contract in calendar year 2020. If this contract is covered by the EO and a classification considered necessary for performance of work on the contract does not appear on this wage determination, the contractor must pay workers in that classification at least the wage rate determined through the conformance process set forth in 29 CFR 5.5(a)(1)(ii) (or the EO minimum wage rate, if it is higher than the conformed wage rate). The EO minimum wage rate will be adjusted annually. Please note that this EO applies to the above-mentioned types of contracts entered into by the federal government that are subject to the Davis-Bacon Act itself, but it does not apply to contracts subject only to the Davis-Bacon Related Acts, including those set forth at 29 CFR 5.1(a)(2)-(60). Additional information on contractor requirements and worker protections under the EO is available at www.dol.gov/whd/govcontracts.

Modification Number	Publication Date
0	01/03/2020
1	01/10/2020
2	01/24/2020

ASBE0028-002 07/01/2019

	Rates	Fringes
ASBESTOS WORKER/HEAT & FROST INSULATOR - MECHANICAL (Duct, Pipe & Mechanical System Insulation).....	\$ 32.98	14.73

---

CARP0055-002 11/01/2019

Rates	Fringes
-------	---------

CARPENTER (Drywall Hanging  
Only).....\$ 29.95 10.99

-----  
CARP1607-001 06/01/2019

	Rates	Fringes
MILLWRIGHT.....	\$ 32.00	16.43

-----  
ELEC0068-012 06/01/2019

	Rates	Fringes
ELECTRICIAN (Includes Low Voltage Wiring).....	\$ 36.50	16.18

-----  
\* ELEV0025-001 01/01/2020

	Rates	Fringes
ELEVATOR MECHANIC.....	\$ 46.53	35.245

FOOTNOTE:

- a. Vacation: 6%/under 5 years based on regular hourly rate for all hours worked. 8%/over 5 years based on regular hourly rate for all hours worked.
- b. PAID HOLIDAYS: New Year's Day; Memorial Day; Independence Day; Labor Day; Veterans' Day; Thanksgiving Day; the Friday after Thanksgiving Day; and Christmas Day.

-----  
ENGI0009-017 05/01/2018

	Rates	Fringes
POWER EQUIPMENT OPERATOR (Crane)		
141 tons and over.....	\$ 31.07	10.70
50 tons and under.....	\$ 28.40	10.70
51 to 90 tons.....	\$ 28.57	10.70
91 to 140 tons.....	\$ 29.55	10.70

-----  
\* IRON0024-009 11/01/2019

	Rates	Fringes
IRONWORKER, ORNAMENTAL.....	\$ 30.85	11.92

-----  
\* IRON0024-010 11/01/2019

	Rates	Fringes
IRONWORKER, STRUCTURAL.....	\$ 30.85	11.92

-----  
PAIN0079-006 08/01/2017

	Rates	Fringes
--	-------	---------

PAINTER (Brush, Roller and Spray; Excludes Drywall Finishing/Taping).....	\$ 20.50	8.41
-----		
PAIN0079-007 08/01/2017		
	Rates	Fringes
DRYWALL FINISHER/TAPER.....	\$ 21.20	8.41
-----		
PAIN0419-001 07/01/2016		
	Rates	Fringes
SOFT FLOOR LAYER (Vinyl and Carpet).....	\$ 20.00	10.83
-----		
PAIN0930-002 07/01/2019		
	Rates	Fringes
GLAZIER.....	\$ 31.92	10.49
-----		
PLUM0003-009 06/01/2018		
	Rates	Fringes
PLUMBER (Excludes HVAC Duct, Pipe and Unit Installation).....	\$ 35.48	15.94
-----		
PLUM0208-008 06/01/2018		
	Rates	Fringes
PIPEFITTER (Includes HVAC Pipe and Unit Installation; Excludes HVAC Duct Installation).....	\$ 37.55	14.95
-----		
SFCO0669-002 04/01/2017		
	Rates	Fringes
SPRINKLER FITTER (Fire Sprinklers).....	\$ 36.73	20.47
-----		
* SHEE0009-004 07/01/2019		
	Rates	Fringes
SHEET METAL WORKER (Includes HVAC Duct Installation; Excludes HVAC Pipe and Unit Installation).....	\$ 34.62	17.95
-----		
SUCO2013-006 07/31/2015		

	Rates	Fringes
BRICKLAYER.....	\$ 21.96	0.00
CARPENTER (Acoustical Ceiling Installation Only).....	\$ 22.40	4.85
CARPENTER (Metal Stud Installation Only).....	\$ 17.68	0.00
CARPENTER, Excludes Acoustical Ceiling Installation, Drywall Hanging, and Metal Stud Installation.....	\$ 21.09	6.31
CEMENT MASON/CONCRETE FINISHER....	\$ 20.09	7.03
LABORER: Common or General.....	\$ 14.49	5.22
LABORER: Mason Tender - Brick....	\$ 15.99	0.00
LABORER: Mason Tender - Cement/Concrete.....	\$ 16.00	0.00
LABORER: Pipelayer.....	\$ 16.96	3.68
OPERATOR: Backhoe/Excavator/Trackhoe.....	\$ 20.78	5.78
OPERATOR: Bobcat/Skid Steer/Skid Loader.....	\$ 19.10	3.89
OPERATOR: Grader/Blade.....	\$ 21.50	0.00
ROOFER.....	\$ 16.56	0.00
TRUCK DRIVER: Dump Truck.....	\$ 17.34	0.00
WATERPROOFER.....	\$ 12.71	0.00

---

WELDERS - Receive rate prescribed for craft performing operation to which welding is incidental.



**Office of Human Resources  
Supplemental Rates  
(Specific to the Denver projects)  
Revision Date: 08-21-2019**

<b>Classification</b>		<b>Base</b>	<b>Fringe</b>
Boilermaker		\$30.97	\$21.45
Iron Worker, Reinforcing		\$18.49	\$3.87
Laborer: Concrete Saw		\$13.89	-
Paper Hanger		\$20.15	\$6.91
Plasterer		\$24.60	\$12.11
Plaster Tender		\$13.00	-
Power Equipment Operator	Concrete Mixer - Less than 1 yd	\$23.67	\$10.67
	Concrete Mixer - 1 yd and over	\$23.82	\$10.68
	Drillers	\$23.97	\$10.70
	Loader - up to and incl 6 cu yd	\$23.67	\$10.67
	Loaders - over 6 cu yd	\$23.82	\$10.68
	Mechanic	\$18.48	-
	Motor Grader	\$23.97	\$10.70
	Oilers	\$22.97	\$10.70
	Roller	\$23.67	\$10.67
Tile Finisher		\$20.87	\$8.42
Tile Setter		\$26.83	\$8.48
Truck Driver	Flatbed	\$19.14	\$10.07
	Semi	\$19.48	\$10.11
Waterproofer		\$13.00	\$0.00

Go to [www.denvergov.org/Auditor](http://www.denvergov.org/Auditor) to view the Prevailing Wage Clarification Document for a list of complete classifications used.



**TO:** All Users of the City and County of Denver Prevailing Wage Schedules  
**FROM:** Ryland Feno, Classification & Compensation Technician II  
**DATE:** February 03, 2020  
**SUBJECT:** Latest Change to Prevailing Wage Schedules

The effective date for this publication will be **Friday, January 31, 2020** and applies to the City and County of Denver for **HEAVY CONSTRUCTION PROJECTS** in accordance with the Denver Revised Municipal Code, Section 20-76(c).

General Wage Decision No. CO20200002  
Superseded General Decision No. CO20190002  
Modification No. 1  
Publication Date: 01/31/2020  
(6 pages)

Unless otherwise specified in this document, apprentices shall be permitted only if they are employed pursuant to and individually registered in a bona fide apprenticeship program registered with the U.S. Department of Labor (DOL). The employer and the individual apprentice must be registered in a program which has received prior approval by the DOL. Any employer who employs an apprentice and is found to be in violation of this provision shall be required to pay said apprentice the full journeyman scale.

Attachments as listed above.

**\*Career Service Board approved to adjust all Davis Bacon classifications under \$13.00 to comply with the city's minimum wage. The effective date is August 15, 2019. See page 7 for reference.**

**Office of Human Resources**  
201 W. Colfax Ave. Dept. 412 | Denver, CO 80202  
p: 720.913.5751 | f: 720.913.5720  
[www.denvergov.org/humanresources](http://www.denvergov.org/humanresources)

"General Decision Number: CO20200002 01/31/2020

Superseded General Decision Number: CO20190002

State: Colorado

Construction Type: Heavy

Counties: Adams, Arapahoe, Boulder, Broomfield, Denver, Douglas, El Paso, Jefferson, Larimer, Mesa, Pueblo and Weld Counties in Colorado.

HEAVY CONSTRUCTION PROJECTS

Note: Under Executive Order (EO) 13658, an hourly minimum wage of \$10.80 for calendar year 2020 applies to all contracts subject to the Davis-Bacon Act for which the contract is awarded (and any solicitation was issued) on or after January 1, 2015. If this contract is covered by the EO, the contractor must pay all workers in any classification listed on this wage determination at least \$10.80 per hour (or the applicable wage rate listed on this wage determination, if it is higher) for all hours spent performing on the contract in calendar year 2020. If this contract is covered by the EO and a classification considered necessary for performance of work on the contract does not appear on this wage determination, the contractor must pay workers in that classification at least the wage rate determined through the conformance process set forth in 29 CFR 5.5(a)(1)(ii) (or the EO minimum wage rate, if it is higher than the conformed wage rate). The EO minimum wage rate will be adjusted annually. Please note that this EO applies to the above-mentioned types of contracts entered into by the federal government that are subject to the Davis-Bacon Act itself, but it does not apply to contracts subject only to the Davis-Bacon Related Acts, including those set forth at 29 CFR 5.1(a)(2)-(60). Additional information on contractor requirements and worker protections under the EO is available at [www.dol.gov/whd/govcontracts](http://www.dol.gov/whd/govcontracts).

Modification Number	Publication Date
0	01/03/2020
1	01/31/2020

ASBE0028-001 07/01/2019

Rates Fringes

Asbestos Workers/Insulator  
(Includes application of  
all insulating materials,

protective coverings,  
 coatings and finishings to  
 all types of mechanical  
 systems).....\$ 32.98 14.73

BRCO0007-004 01/01/2019

ADAMS, ARAPAHOE, BOULDER, BROOMFIELD, DENVER, DOUGLAS,  
 JEFFERSON AND WELD COUNTIES

	Rates	Fringes
BRICKLAYER.....	\$ 29.52	10.48

BRCO0007-006 05/01/2018

EL PASO AND PUEBLO COUNTIES

	Rates	Fringes
BRICKLAYER.....	\$ 25.88	10.34

ELEC0012-004 06/01/2019

PUEBLO COUNTY

	Rates	Fringes
ELECTRICIAN		
Electrical contract over \$1,000,000.....	\$ 27.50	12.50+3%
Electrical contract under \$1,000,000.....	\$ 24.85	12.50+3%

ELEC0068-001 06/01/2019

ADAMS, ARAPAHOE, BOULDER, BROOMFIELD, DENVER, DOUGLAS,  
 JEFFERSON, LARIMER, AND WELD COUNTIES

	Rates	Fringes
ELECTRICIAN.....	\$ 36.50	16.18

ELEC0111-001 03/01/2019

	Rates	Fringes
Line Construction:		
Groundman.....	\$ 20.41	13.75%+\$6.20
Line Equipment Operator.....	\$ 28.98	13.75%+\$6.20

Lineman and Welder.....\$ 44.92      25.25%+\$5.75

-----  
 ELEC0113-002 06/01/2019

EL PASO COUNTY

	Rates	Fringes
ELECTRICIAN.....	\$ 32.60	16.23

-----  
 ELEC0969-002 06/01/2019

MESA COUNTY

	Rates	Fringes
ELECTRICIAN.....	\$ 25.20	10.06

-----  
 ENGI0009-001 05/01/2018

	Rates	Fringes
Power equipment operators:		
Blade: Finish.....	\$ 28.57	10.70
Blade: Rough.....	\$ 28.25	10.70
Bulldozer.....	\$ 28.25	10.70
Cranes: 50 tons and under..	\$ 28.40	10.70
Cranes: 51 to 90 tons.....	\$ 28.57	10.70
Cranes: 91 to 140 tons.....	\$ 29.55	10.70
Cranes: 141 tons and over...	\$ 31.07	10.70
Forklift.....	\$ 27.87	10.70
Mechanic.....	\$ 28.73	10.70
Oiler.....	\$ 27.49	10.70
Scraper: Single bowl under 40 cubic yards.....	\$ 28.40	10.70
Scraper: Single bowl, including pups 40 cubic yards and over and tandem bowls.....	\$ 28.57	10.70
Trackhoe.....	\$ 28.40	10.70

-----  
 \* IRON0024-003 11/01/2019

	Rates	Fringes
Ironworkers:.....	\$ 30.85	22.26
Structural		

-----  
 LABO0086-001 05/01/2009

	Rates	Fringes
--	-------	---------

Laborers:

Pipelayer.....\$ 18.68 6.78

-----  
PLUM0003-005 06/01/2017

ADAMS, ARAPAHOE, BOULDER, BROOMFIELD, DENVER, DOUGLAS,  
JEFFERSON, LARIMER AND WELD COUNTIES

Rates Fringes

PLUMBER.....\$ 39.08 16.44

-----  
PLUM0058-002 07/01/2018

EL PASO COUNTY

Rates Fringes

Plumbers and Pipefitters.....\$ 32.75 14.85

-----  
PLUM0058-008 07/01/2018

PUEBLO COUNTY

Rates Fringes

Plumbers and Pipefitters.....\$ 32.75 14.85

-----  
PLUM0145-002 07/01/2016

MESA COUNTY

Rates Fringes

Plumbers and Pipefitters.....\$ 35.17 11.70

-----  
PLUM0208-004 06/01/2016

ADAMS, ARAPAHOE, BOULDER, BROOMFIELD, DENVER, DOUGLAS,  
JEFFERSON, LARIMER AND WELD COUNTIES

Rates Fringes

PIPEFITTER.....\$ 37.10 16.62

-----  
\* SHEE0009-002 07/01/2019

Rates Fringes

Sheet metal worker.....\$ 34.62 17.95

-----  
\* TEAM0455-002 07/01/2019

	Rates	Fringes
Truck drivers:		
Pickup.....	\$ 21.91	4.42
Tandem/Semi and Water.....	\$ 22.54	4.42

-----  
SUCO2001-006 12/20/2001

	Rates	Fringes
BOILERMAKER.....	\$ 17.60	
Carpenters:		
Form Building and Setting...	\$ 16.97	2.74
All Other Work.....	\$ 15.14	3.37
Cement Mason/Concrete Finisher...	\$ 17.31	2.85
IRONWORKER, REINFORCING.....	\$ 18.83	3.90
Laborers:		
Common.....	\$ 11.22	2.92
Flagger.....	\$ 8.91	3.80
Landscape.....	\$ 12.56	3.21
Painters:		
Brush, Roller & Spray.....	\$ 15.81	3.26
Power equipment operators:		
Backhoe.....	\$ 16.36	2.48
Front End Loader.....	\$ 17.24	3.23
Skid Loader.....	\$ 15.37	4.41

-----  
WELDERS - Receive rate prescribed for craft performing operation to which welding is incidental.

**Office of Human Resources  
Supplemental Rates  
(Specific to the Denver Projects)  
(Supp #74, Revised: 08-21-2019)**

<b>Classification</b>		<b>Base</b>	<b>Fringe</b>
Ironworker	Ornamental	\$24.80	\$10.03
Laborer	Group 1	\$18.18	\$8.27
	Group 2	\$21.59	\$8.61
Laborer (Common)		\$13.00	\$2.92
Laborer (Flagger)		\$13.00	\$3.80
Laborer (Landscape)		\$13.00	\$3.21
Laborer (Janitor)	Janitor/Yardmen	\$17.68	\$8.22
Laborer (Asbestos)	Removal of Asbestos	\$21.03	\$8.55
Laborer (Tunnel)	Group 1	\$18.53	\$8.30
	Group 2	\$18.63	\$8.31
	Group 3	\$19.73	\$8.42
	Group 4	\$21.59	\$8.61
	Group 5	\$19.68	\$8.42
Line Construction	Lineman, Gas Fitter/Welder	\$36.88	\$9.55
	Line Eq Operator/Line Truck Crew	\$25.74	\$8.09
Millwright		\$28.00	\$10.00
Power Equipment Operator	Group 1	\$22.97	\$10.60
	Group 2	\$23.32	\$10.63
	Group 3	\$23.67	\$10.67
	Group 4	\$23.82	\$10.68
	Group 5	\$23.97	\$10.70
	Group 6	\$24.12	\$10.71
	Group 7	\$24.88	\$10.79
Power Equipment Operator (Tunnels above and below ground, shafts and raises):	Group 1	\$25.12	\$10.81
	Group 2	\$25.47	\$10.85
	Group 3	\$25.57	\$10.86
	Group 4	\$25.82	\$10.88
	Group 5	\$25.97	\$10.90
	Group 6	\$26.12	\$10.91
	Group 7	\$26.37	\$10.94
Truck Driver	Group 1	\$18.42	\$10.00
	Group 2	\$19.14	\$10.07
	Group 3	\$19.48	\$10.11
	Group 4	\$20.01	\$10.16
	Group 5	\$20.66	\$10.23
	Group 6	\$21.46	\$10.31

Go to <http://www.denvergov.org/Auditor> to view the Prevailing Wage Clarification Document for a list of complete classifications used.





**TO:** All Users of the City and County of Denver Prevailing Wage Schedules  
**FROM:** Ryland Feno, Classification & Compensation Technician II  
**DATE:** January 06, 2020  
**SUBJECT:** Latest Change to Prevailing Wage Schedules

Please be advised prevailing wage rates for some building, heavy, highway, and residential construction trades have not been updated by the United States Department of Labor (DOL) since March 1, 2002. The Career Service Board, in their meeting held on April 21, 2011, approved the use of the attached supplemental wage rates until prevailing wage rates for these classifications of work are again published by the United States Department of Labor in accordance with the Davis-Bacon Act.

The effective date for this publication will be **Friday, January 03, 2020** and applies to the City and County of Denver for **HIGHWAY CONSTRUCTION PROJECTS** in accordance with the Denver Revised Municipal Code, Section 20-76(c).

General Wage Decision No. CO20200009  
Superseded General Decision No. CO20190009  
Modification No. 0  
Publication Date: 01/03/2020  
(6 pages)

Unless otherwise specified in this document, apprentices shall be permitted only if they are employed pursuant to and individually registered in a bona fide apprenticeship program registered with the U.S. Department of Labor (DOL). The employer and the individual apprentice must be registered in a program which has received prior approval by the DOL. Any employer who employs an apprentice and is found to be in violation of this provision shall be required to pay said apprentice the full journeyman scale.

Attachments as listed above.

**\*Career Service Board approved to adjust all Davis Bacon classifications under \$13.00 to comply with the city's minimum wage. The effective date is August 15, 2019. See page 7 for reference.**

Office of Human Resources  
201 W. Colfax Ave. Dept. 412 | Denver, CO 80202  
p: 720.913.5751 | f: 720.913.5720  
[www.denvergov.org/humanresources](http://www.denvergov.org/humanresources)

"General Decision Number: CO20200009 01/03/2020

Superseded General Decision Number: CO20190009

State: Colorado

Construction Type: Highway

Counties: Denver and Douglas Counties in Colorado.

HIGHWAY CONSTRUCTION PROJECTS

Note: Under Executive Order (EO) 13658, an hourly minimum wage of \$10.80 for calendar year 2020 applies to all contracts subject to the Davis-Bacon Act for which the contract is awarded (and any solicitation was issued) on or after January 1, 2015. If this contract is covered by the EO, the contractor must pay all workers in any classification listed on this wage determination at least \$10.80 per hour (or the applicable wage rate listed on this wage determination, if it is higher) for all hours spent performing on the contract in calendar year 2020. If this contract is covered by the EO and a classification considered necessary for performance of work on the contract does not appear on this wage determination, the contractor must pay workers in that classification at least the wage rate determined through the conformance process set forth in 29 CFR 5.5(a)(1)(ii) (or the EO minimum wage rate, if it is higher than the conformed wage rate). The EO minimum wage rate will be adjusted annually. Please note that this EO applies to the above-mentioned types of contracts entered into by the federal government that are subject to the Davis-Bacon Act itself, but it does not apply to contracts subject only to the Davis-Bacon Related Acts, including those set forth at 29 CFR 5.1(a)(2)-(60). Additional information on contractor requirements and worker protections under the EO is available at [www.dol.gov/whd/govcontracts](http://www.dol.gov/whd/govcontracts).

Modification Number	Publication Date
0	01/03/2020

\* CARP9901-008 11/01/2019

	Rates	Fringes
CARPENTER (Form Work Only).....	\$ 26.50	10.32
-----		

ELEC0068-016 03/01/2011

	Rates	Fringes
--	-------	---------

TRAFFIC SIGNALIZATION:

Traffic Signal Installation

Zone 1.....	\$ 26.42	4.75%+8.68
Zone 2.....	\$ 29.42	4.75%+8.68

TRAFFIC SIGNAL INSTALLER ZONE DEFINITIONS

Zone 1 shall be a 35 mile radius, measured from the following addresses in each of the following cities:

- Colorado Springs - Nevada & Bijou
- Denver - Ellsworth Avenue & Broadway
- Ft. Collins - Prospect & College
- Grand Junction - 12th & North Avenue
- Pueblo - I-25 & Highway 50

All work outside of these areas shall be paid Zone 2 rates.

-----  
 ENGI0009-008 05/01/2018

	Rates	Fringes
POWER EQUIPMENT OPERATOR:		
(3)-Hydraulic Backhoe (Wheel Mounted, under 3/4 yds), Hydraulic Backhoe (Backhoe/Loader combination), Drill Rig Caisson (smaller than Watson 2500 and similar), Loader (up to and including 6 cu. yd.).....	\$ 28.25	10.70
(3)-Loader (under 6 cu. yd.) Denver County.....	\$ 28.25	10.70
(3)-Motor Grader (blade- rough) Douglas County.....	\$ 28.25	10.70
(4)-Crane (50 tons and under), Scraper (single bowl, under 40 cu. yd).....	\$ 28.40	10.70
(4)-Loader (over 6 cu. yd) Denver County.....	\$ 28.40	10.70
(5)-Drill Rig Caisson (Watson 2500 similar or larger), Crane (51-90 tons), Scraper (40 cu.yd and over),.....	\$ 28.57	10.70
(5)-Motor Grader (blade- finish) Douglas County.....	\$ 28.57	10.70
(6)-Crane (91-140 tons).....	\$ 29.55	10.70

-----  
 SUCO2011-004 09/15/2011

	Rates	Fringes
CARPENTER (Excludes Form Work)...	\$ 19.27	5.08
CEMENT MASON/CONCRETE FINISHER		
Denver.....	\$ 20.18	5.75
Douglas.....	\$ 18.75	3.00
ELECTRICIAN (Excludes Traffic Signal Installation).....	\$ 35.13	6.83
FENCE ERECTOR (Excludes Link/Cyclone Fence Erection).....	\$ 13.02	3.20
GUARDRAIL INSTALLER.....	\$ 12.89	3.20
HIGHWAY/PARKING LOT STRIPING:Painter		
Denver.....	\$ 12.62	3.21
Douglas.....	\$ 13.89	3.21
IRONWORKER, REINFORCING (Excludes Guardrail Installation).....	\$ 16.69	5.45
IRONWORKER, STRUCTURAL (Includes Link/Cyclone Fence Erection, Excludes Guardrail Installation).....	\$ 18.22	6.01
LABORER		
Asphalt Raker.....	\$ 16.29	4.25
Asphalt Shoveler.....	\$ 21.21	4.25
Asphalt Spreader.....	\$ 18.58	4.65
Common or General		
Denver.....	\$ 16.76	6.77
Douglas.....	\$ 16.29	4.25
Concrete Saw (Hand Held)....	\$ 16.29	6.14
Landscape and Irrigation....	\$ 12.26	3.16
Mason Tender- Cement/Concrete		
Denver.....	\$ 16.96	4.04
Douglas.....	\$ 16.29	4.25
Pipelayer		
Denver.....	\$ 13.55	2.41
Douglas.....	\$ 16.30	2.18
Traffic Control (Flagger)...	\$ 9.55	3.05
Traffic Control (Sets Up/Moves Barrels, Cones,		

Install Signs, Arrow Boards and Place Stationary Flags) (Excludes Flaggers).....	\$ 12.43	3.22
PAINTER (Spray Only).....	\$ 16.99	2.87
POWER EQUIPMENT OPERATOR:		
Asphalt Laydown		
Denver.....	\$ 22.67	8.72
Douglas.....	\$ 23.67	8.47
Asphalt Paver		
Denver.....	\$ 24.97	6.13
Douglas.....	\$ 25.44	3.50
Asphalt Roller		
Denver.....	\$ 23.13	7.55
Douglas.....	\$ 23.63	6.43
Asphalt Spreader.....	\$ 22.67	8.72
Backhoe/Trackhoe		
Douglas.....	\$ 23.82	6.00
Bobcat/Skid Loader.....	\$ 15.37	4.28
Boom.....	\$ 22.67	8.72
Broom/Sweeper		
Denver.....	\$ 22.47	8.72
Douglas.....	\$ 22.96	8.22
Bulldozer.....	\$ 26.90	5.59
Concrete Pump.....	\$ 21.60	5.21
Drill		
Denver.....	\$ 20.48	4.71
Douglas.....	\$ 20.71	2.66
Forklift.....	\$ 15.91	4.68
Grader/Blade		
Denver.....	\$ 22.67	8.72
Guardrail/Post Driver.....	\$ 16.07	4.41
Loader (Front End)		
Douglas.....	\$ 21.67	8.22
Mechanic		
Denver.....	\$ 22.89	8.72
Douglas.....	\$ 23.88	8.22
Oiler		
Denver.....	\$ 23.73	8.41
Douglas.....	\$ 24.90	7.67
Roller/Compactor (Dirt and Grade Compaction)		
Denver.....	\$ 20.30	5.51
Douglas.....	\$ 22.78	4.86
Rotomill.....	\$ 16.22	4.41
Screed		
Denver.....	\$ 22.67	8.38
Douglas.....	\$ 29.99	1.40
Tractor.....	\$ 13.13	2.95

## TRAFFIC SIGNALIZATION:

## Groundsman

Denver.....	\$ 17.90	3.41
Douglas.....	\$ 18.67	7.17

## TRUCK DRIVER

## Distributor

Denver.....	\$ 17.81	5.82
Douglas.....	\$ 16.98	5.27

## Dump Truck

Denver.....	\$ 15.27	5.27
Douglas.....	\$ 16.39	5.27

Lowboy Truck.....	\$ 17.25	5.27
-------------------	----------	------

Mechanic.....	\$ 26.48	3.50
---------------	----------	------

## Multi-Purpose Specialty &amp;

## Hoisting Truck

Denver.....	\$ 17.49	3.17
Douglas.....	\$ 20.05	2.88

## Pickup and Pilot Car

Denver.....	\$ 14.24	3.77
Douglas.....	\$ 16.43	3.68

Semi/Trailer Truck.....	\$ 18.39	4.13
-------------------------	----------	------

Truck Mounted Attenuator....	\$ 12.43	3.22
------------------------------	----------	------

## Water Truck

Denver.....	\$ 26.27	5.27
Douglas.....	\$ 19.46	2.58

-----

WELDERS - Receive rate prescribed for craft performing operation to which welding is incidental.

**Office of Human Resources  
Supplemental Rtes  
(Specific to the Denver Projects)  
Revised 08/21/2019)**

<b>Classification</b>		<b>Base</b>	<b>Fringe</b>
Guard Rail Installer		\$13.00	\$3.20
Highway Parking Lot Striping: Painter		\$13.00	\$3.21
Ironworker (Ornamental)		\$26.05	\$12.00
Laborer	Removal of Asbestos	\$21.03	\$8.55
Laborer (Landscape & Irrigation)		\$13.00	\$3.16
Laborer: Traffic Control (Flagger)		\$13.00	\$3.05
Laborer: Stationary Flags( excludes Flaggers)		\$13.00	\$3.22
Line Construction	Lineman, Gas Fitter/Welder	\$36.88	\$9.55
	Line Eq Operator/Line Truck Crew	\$25.74	\$8.09
Millwright		\$28.00	\$10.00
Pipefitter		\$30.45	\$12.85
Plumber		\$30.19	\$13.55
Power Equipment Operator (Tunnels Above and Below Ground, shafts and raises):	Group 1	\$25.12	\$10.81
	Group 2	\$25.47	\$10.85
	Group 3	\$25.57	\$10.86
	Group 4	\$25.82	\$10.88
	Group 5	\$25.97	\$10.90
	Group 6	\$26.12	\$10.91
	Group 7	\$26.37	\$10.94
Power Equipment Operator	Group 1	\$22.97	\$10.60
	Group 2	\$23.32	\$10.63
	Group 3	\$23.67	\$10.67
	Group 4	\$23.82	\$10.68
	Group 5	\$23.97	\$10.70
	Group 6	\$24.12	\$10.71
	Group 7	\$24.88	\$10.79
Truck Driver	Group 1	\$18.42	\$10.00
	Group 2	\$19.14	\$10.07
	Group 3	\$19.48	\$10.11
	Group 4	\$20.01	\$10.16
	Group 5	\$20.66	\$10.23
	Group 6	\$21.46	\$10.31
Truck Driver: Truck Mounted Attenuator		\$13.00	\$3.22

Go to <http://www.denvergov.org/Auditor> to view the Prevailing Wage Clarification Document for a list of complete classifications used.



TO: All Users of the City and County of Denver Prevailing Wage Schedules

FROM: Ryland Feno, OHR Compensation and Classification

DATE: December 19, 2019

SUBJECT: Latest Update to Prevailing Wage Schedules

Please find an attachment to this memorandum of all the current Office of Human Resources Prevailing Wage Schedules issued in accordance with the City and County of Denver's Revised Municipal Code, Section 20-76(c). This schedule does not include the Davis-Bacon rates. The Davis-Bacon wage rates will continue to be published separately as they are announced.

Modification No. 149  
Publication Date: December 19, 2019  
(12 pages)

Unless otherwise specified in this document, apprentices shall be permitted only if they are employed pursuant to, and individually registered in a bona fide apprenticeship program registered with the U.S. Department of Labor. The employer and the individual apprentice must be registered in a program, which has received prior approval by the U.S. Department of Labor. Any employer who employs an apprentice and is found to be in violation of this provision shall be required to pay said apprentice the full journeyman scale.

Attachments as listed above.

Office of Human Resources  
201 W. Colfax Ave. Dept. 412 | Denver, CO 80202  
p: 720.913.5751 | f: 720.913.5720  
[www.denvergov.org/humanresources](http://www.denvergov.org/humanresources)



**APPLIANCE MECHANIC****Effective Date:** 05-16-19

Last Revision: 06-07-18

<b><u>Classification</u></b>	<b><u>Base Wage/Hour</u></b>	<b><u>Fringes/Hour</u></b>
Appliance Mechanic	\$23.21	\$7.16

Plus 10% shift differential for regularly scheduled hours worked between 6:00 p.m. and 6:00 a.m.

The Appliance Mechanic installs, services and repairs stoves, refrigerators, dishwashing machines, exercise equipment and other electrical household or commercial appliances, using hand tools, test equipment and following wiring diagrams and manufacturer's specifications. Responsibilities include: connects appliance to power source and test meters, such as wattmeter, ammeter, or voltmeter, observes readings on meters and graphic recorders, examines appliance during operating cycle to detect excess vibration, overheating, fluid leaks and loose parts, and disassembles appliances and examines mechanical and electrical parts. Additional duties include: traces electrical circuits, following diagram and locates shorts and grounds, using ohmmeter, calibrates timers, thermostats and adjusts contact points, and cleans and washes parts, using wire brush, buffer, and solvent to remove carbon, grease and dust. Replaces worn or defective parts, such as switches, pumps, bearings, transmissions, belts, gears, blowers and defective wiring, repairs and adjusts appliance motors, reassembles appliance, adjusts pulleys and lubricates moving parts, using hand tools and lubricating equipment.

Note: This position does not perform installations done at new construction.

**BUILDING ENGINEER****Effective Date:** 08-15-19

Last Revision: 04-05-18

<b><u>Classification</u></b>	<b><u>Base Wage/Hour</u></b>	<b><u>Fringes/Hour</u></b>
Building Engineer	\$29.55	\$7.89

This classification of work is responsible for operating, monitoring, maintaining/repairing the facilities mechanical systems to ensure peak performance of the systems. This includes performing P.M. and repair work of the building mechanical systems, inspecting, adjusting, and monitoring the building automation and life safety systems, contacting vendors and place order replacement parts, responding to customer service requests and performing maintenance/repairs I tenant or public spaces, performing routine P.M. i.e. light plumbing and electrical repairs, ballast lamp and tube replacement, operating mechanical systems both on site and via a remote laptop computer, maintaining inventory of spare parts and tools, painting and cleaning mechanical equipment and machine rooms, etc.

**CONVEYANCE SYSTEM MAINTENANCE SERIES****Effective Date:** 09-19-19

Last Revision: 09-20-18

<u>Classification</u>	<u>Base Wage/Hour</u>	<u>Fringes/Hour</u>
Entry-Support Mechanic	\$24.44	\$7.36
Machinery Maintenance Mechanic	\$27.36	\$7.70
Controls System Technician	\$30.33	\$8.04

Plus 10% shift differential for regularly scheduled hours worked between 6:00 p.m. and 6:00 a.m.

This classification was previously listed as Baggage Handling System Maintenance. The title of the series has been changed to be inclusive of other types of similar work.

**Entry Support Mechanic**

The Entry Support Mechanic (ESM) applies basic mechanical knowledge to perform maintenance and operational tasks on a conveyance system. Under supervision of a Machinery Maintenance Mechanic (MMM) or Control Systems Technician (CRO), the ESM performs cleaning, routine inspections, preventive, corrective and emergency maintenance based on an established maintenance program. The MMM clears jams and faults and may physically move items during failures.

**Machinery Maintenance Mechanic**

The Machinery Maintenance Mechanic (MMM) applies advanced mechanical knowledge to perform maintenance and operational tasks on a conveyance system. Performs cleaning of all parts of the system, routine inspections, preventive maintenance, corrective maintenance, and emergency maintenance within the system based on an established maintenance program. The MMM shall inspect all equipment for proper operation and performance including but not limited to conveyors, lifts, diverters and automatic tag readers. The MMM troubleshoots, repairs, replaces, and rebuilds conveyor components including but not limited to; motors, gearboxes, bearings, rollers, sheaves, hydraulic systems, conveyor belting, clutch brakes, tools, independent carrier systems, and other complex devices using basic hand tools, power tools, welders and specialized tools. The MMM may assist the Control Systems Technician (CST) with clearing electrical faults and electrical repairs. The MMM reads and interprets manufacturers' maintenance manuals, service bulletins, technical data, engineering data, and other specifications to determine feasibility and method of repairing or replacing malfunctioning or damaged components. The MMM clears jams and faults in the system and may physically move items during failures. The MMM will operate a Central Monitoring Facility/Control Room, these duties include; using multiple computer systems for monitoring the system and running reports, communicating faults in the system using a radio and telephone, and communicating with stakeholders. The MMM performs on-site training of ESM.

**Controls System Technician**

The Control Systems Technician (CST) applies advanced technical knowledge to perform maintenance and operational tasks on a conveyance system. Performs all duties assigned to an MMM in addition to the following routine inspections, preventive maintenance, corrective maintenance, and emergency maintenance of complex components within the system based on an established maintenance program. The CST is responsible for resolving difficult controls, electrical and mechanical problems. The CST troubleshoots, repairs, replaces, and rebuilds complex electro-mechanical systems and conveyor components including but not limited to; programmable logic controllers, input and output modules, electrical switches, variable frequency drives, 110V AC and 24V DC controls devices, automatic tag readers, electrical control panels, 110V - 480V AC components and motors, gearboxes, bearings, rollers, sheaves, hydraulic systems, conveyor belting, clutch brakes, tools, independent carrier systems, and other complex devices using basic hand tools, power tools, welders and specialized mechanical and electrical tools. The CST reads and interprets manufacturers' maintenance manuals, service bulletins, technical data, engineering data, and other specifications to determine feasibility and method of repairing or replacing malfunctioning or damaged components. The CST clears mechanical, electrical and controls faults, jams and may physically move items during failures. The CST performs on-site training and competency evaluations of MMM and ESM.

Note: Incumbents must possess an Electrician's license when work warrants.

**CUSTODIANS****Effective Date:** 12-19-19**Last Revision:** 01-17-19

<b><u>Classification</u></b>	<b><u>Base Wage/Hour</u></b>	<b><u>Fringes/Hour</u></b>
Custodian I	\$15.98	\$6.53 (Single) \$9.71 (Children) \$10.41 (2-party) \$13.59 (Family)
Custodian II	\$16.33	\$6.59 (Single) \$9.76 (Children) \$10.47 (2-party) \$13.65 (Family)

**Benefits and Overtime**

Parking	With valid receipt from approved parking lot, employees are reimbursed the actual monthly cost of parking.
RTD Bus Pass	Employer will provide employees with the Bus Pass or pay (\$0.23) per hour for travel differential.
Shift Differential	2nd shift (2:30 p.m.-10:30 p.m.): \$.50/hour 3rd shift (10:31 p.m.-6:30 a.m.): \$1.00/hour
Overtime	Time worked in excess of seven and one-half (7 ½) hours in one (1) day or in excess of thirty-seven and one-half (37 ½) hours in one week shall constitute overtime and shall be paid for at the rate of time and one-half (1 ½) at the employee's basic straight time hourly rate of pay.
Lunch	Any employee working seven and a half (7.5) hours in a day is entitled to a thirty (30) minute paid lunch.
Note	The Career Service Board in their public hearing on March 15, 2007 approved to amend prevailing wages paid to the Custodian as follows: "All contractors shall provide fringe benefits or cash equivalent at not less than the single rate amount. Contractors who offer health insurance shall provide an employer contribution to such insurance of not less than the 2-party or family rate for any employee who elects 2-party or family coverage. Contractors who offer such coverage will be reimbursed for their employer contributions at the above rates under any City contract incorporating this wage specification."

**Custodian I**

Any employee performing general clean-up duties using equipment that does not require special training: i.e., dust mopping, damp mopping, vacuuming, emptying trash, spray cleaning, washing toilets, sinks, walls, cleaning chairs, etc.

**Custodian II**

Any employee performing specialized cleaning duties requiring technical training and the use of heavy and technical equipment, i.e., heavy machine operators, floor strippers and waxers, carpet shampooers, spray buffing, re-lamping, mopping behind machines, high ladder work, chemical stripping and finishing of stainless steel.

**DIA OIL & GAS****Effective Date:** 06-20-19

Last Revision: 03-15-18

<b><u>Classification</u></b>	<b><u>Base Wage/Hour</u></b>	<b><u>Fringes/Hour</u></b>
Derrick Hand/Roustabout	\$14.04	\$6.10
Electrician	\$28.41	\$7.76
Mechanic	\$24.26	\$7.28
Pipefitter	\$25.62	\$7.44
Rig/Drill Operator	\$22.29	\$7.05
Truck Driver	\$22.95	\$7.13

**Heavy Equipment Mechanic**

The Heavy Equipment Mechanic analyzes malfunctions and repairs, rebuilds and maintains power equipment, such as cranes, power shovels, scrapers, paving machines, motor graders, trench-digging machines, conveyors, bulldozers, dredges, pumps, compressors and pneumatic tools. This worker operates and inspects machines or equipment to diagnose defects, dismantles and reassembles equipment, using hoists and hand tools, examines parts for damage or excessive wear, using micrometers and gauges, replaces defective engines and subassemblies, such as transmissions, and tests overhauled equipment to insure operating efficiency. The mechanic welds broken parts and structural members, may direct workers engaged in cleaning parts and assisting with assembly and disassembly of equipment, and may repair, adjust and maintain mining machinery, such as stripping and loading shovels, drilling and cutting machines, and continuous mining machines.

**Pipefitter**

The Pipefitter, Maintenance installs or repairs water, steam, gas or other types of pipe and pipefitting. Work involves most of the following: laying out work and measuring to locate position of pipe from drawings or other written specifications, cutting various sizes of pipe to correct lengths with chisel and hammer, oxyacetylene torch or pipe-cutting machines, threading pipe with stocks and dies. This person is responsible for bending pipe by hand-driven or power-driven machines, assembling pipe with couplings and fastening pipe to hangers, making standard shop computations relating to pressures, flow and size of pipe required; and making standard tests to determine whether finished pipes meet specifications. In general, the work of the Maintenance Pipefitter requires rounded training and experience usually acquired through a formal apprenticeship or equivalent training and experience.

**Well Driller**

This incumbent sets up and operates portable drilling rig (machine and related equipment) to drill wells, extends stabilizing jackscrews to support and level drilling rig, moves levers to control power-driven winch that raises and extends telescoping mast. This person bolts trusses and guy wires to raise mast and anchors them to machine frame and stakes, and assembles drilling tools, using hand tools or power tools. The Well Driller moves levers and pedals to raise tools into vertical drilling position and lowers well casing (pipe that shores up walls of well) into well bore, using winch, moves levers and pedals and turns hand wells to control reciprocating action of machine and to drive or extract well casing.

**Laborer**

The Laborer performs tasks that require mainly physical abilities and effort involving little or no specialized skill or prior work experience. The following tasks are typical of this occupation: The Laborer loads and unloads trucks, and other conveyances, moves supplies and materials to proper location by wheelbarrow or hand truck; stacks materials for storage or binning, collects refuse and salvageable materials, and digs, fills, and tamps earth excavations, The Laborer levels ground using pick, shovel, tamper and rake, shovels concrete and snow; cleans culverts and ditches, cuts tree and brush; operates power lawnmowers, moves and arranges heavy pieces of office and household furniture, equipment, and appliance, moves heavy pieces of automotive, medical engineering, and other types of machinery and equipment, spreads sand and salt on icy roads and walkways, and picks up leaves and trash.

**Truckdriver**

Straight truck, over 4 tons, usually 10 wheels. The Truckdriver drives a truck to transport materials, merchandise, equipment, or workers between various types of establishments such as: manufacturing plants, freight depots, warehouses, wholesale and retail establishments, or between retail establishments and customers' houses or places of business. This driver may also load or unload truck with or without helpers, make minor mechanical repairs, and keep truck in good working order.

**ELEVATOR MECHANIC**

Effective 1-18-2018, the Elevator Mechanic classification will utilize the base pay and fringe benefits for the Elevator Mechanic classification under the Davis Bacon [Building Wage Determination](#).

**FINISHER & JOURNEYMAN**

TILE, MARBLE AND TERRAZZO

**Effective Date: 06-20-19**

Last Revision: 09-20-18

<b><u>Classification</u></b>	<b><u>Base Wage/Hour</u></b>	<b><u>Fringes/Hour</u></b>
Finisher	\$25.01	\$10.06
Journeyman	\$31.21	\$10.12

Effective May 1, 2008, Local Union 7 of Colorado combined three classes of Finishers, Floor Grinders, and Base Grinders into Finisher using one pay schedule.

Tile Setter: Applies to workers who apply tile to floors, walls, ceilings, stair treads, promenade roof decks, garden walks, swimming pools and all places where tiles may be used to form a finished surface for practical use, sanitary finish or decorative purpose.

**FIRE EXTINGUISHER REPAIRER**

**Effective Date: 07-19-19**

Last Revision: 09-20-18

\*OHR pulled the wages in July of 2019 and data has remained the same so there is no recommendation to change the base wage or fringes.

<b><u>Classification</u></b>	<b><u>Base Wage/Hour</u></b>	<b><u>Fringes/Hour</u></b>
Fire Extinguisher Repairer	\$19.74	\$6.76

The Fire Extinguisher Repairer performs the following duties: repairs and tests fire extinguishers in repair shops and in establishments, such as factories, homes, garages, and office buildings, using hand tools and hydrostatic test equipment, this repairer dismantles extinguisher and examines tubing, horns, head gaskets, cutter disks, and other parts for defects, and replaces worn or damaged parts. Using hand tools, this repairer cleans extinguishers and recharges them with materials, (such as soda water and sulfuric acid, carbon tetrachloride, nitrogen or patented solutions); tests extinguishers for conformity with legal specifications using hydrostatic test equipment and may install cabinets and brackets to hold extinguishers.

**FUEL HANDLER SERIES****Effective Date:** 10-17-19

Last Revision: 11-15-18

<b><u>Classification</u></b>	<b><u>Base Wage/Hour</u></b>	<b><u>Fringes/Hour</u></b>
Fuel Distribution System Operator	\$23.41	\$7.18
Lead Fuel Distribution System Operator	\$24.48	\$7.36
Fuel Distribution System Mechanic	\$30.74	\$8.09
Lead Fuel Distribution System Mechanic	\$32.14	\$8.25

Plus 10% shift differential for hours worked between 6:00 p.m. and 6:00 a.m.

**Fuel Distribution System Operator**

Receives, stores, transfers, and issues fuel. Performs various testing procedures and documentation on fuel samples. Gauges tanks for water, temperature and fuel levels. Performs temperature and gravity testing for correct weight of fuel. Checks pumping systems for correct operating pressure or unusual noises. Inspects fuel receiving, storage, and distribution facilities to detect leakage, corrosion, faulty fittings, and malfunction of mechanical units, meters, and gauges such as distribution lines, float gauges, piping valves, pumps, and roof sumps. Operates a 24-hour control center; operates various computer equipment to determine potential equipment failure, leak and cathodic protection systems, pump failure, and emergency fuel shutoff systems. Monitors quality of fuel and drains excess condensation from fuel sumps and underground fuel pits. Inspects fuel tank farm for such items as leaks, low pressure, and unauthorized personnel. Performs general housekeeping and grounds maintenance for terminal, pipeline and dock areas, including fuel pits and valve vault cleaning and pump out activities. May connect lines, grounding wires, and loading and off-loading arms of hoses to pipelines. May assist Fuel Distribution System Mechanics by preparing work areas. Maintains record of inspections, observations and test results.

**Lead Fuel Distribution System Operator**

Performs lead duties such as making and approving work assignments and conducting on-the-job training as well as performing the various tasks performed by the Operator classification.

**Fuel Distribution System Mechanic**

Maintains and repairs fuel storage and distribution systems, equipment and filtration systems, and differential pressure valves. Corrects leakage, corrosion, faulty fittings, and malfunction of mechanical units, meters, and gauges such as distribution lines, float gauges, piping valves, pumps, and roof sumps. Inspects electrical wiring, switches, and controls for safe-operating condition, grounding, and adjustment; may make minor repairs. Lubricates and repacks valves. Lubricates pumps, replaces gaskets, and corrects pumping equipment misalignment. May clean strainers and filters, service water separators, and check meters for correct delivery and calibration. Overhauls system components such as pressure regulating valves and excess valves. Disassembles, adjusts, aligns, and calibrates gauges and meters or replaces them. Removes and installs equipment such as filters and piping to modify system or repair and replace system component. Cleans fuel tanks and distribution lines. Removes corrosion and repaints surfaces. Overhauls vacuum and pressure vents, floating roof seals, hangers, and roof sumps. Some positions maintain fuel-servicing equipment such as hydrant and tanker trucks. Maintains record of inspections and repairs and other related paperwork as required.

**Lead Fuel Distribution System Mechanic**

Performs lead duties such as making and approving work assignments and conducting on-the-job training as well as performing the various tasks performed by the Mechanic classification.

These classifications are recommended to be inclusive and to supersede any previously adopted classifications.

**FURNITURE MOVERS**

Moving, Storage and Cartage Workers

**Effective Date:** 10-17-19

Last Revision: 11-15-18

<b><u>Classification</u></b>	<b><u>Base Wage/Hour</u></b>	<b><u>Fringes/Hour</u></b>
Laborer/Helper	\$17.36	\$6.54
Furniture Driver/Packer	\$17.66	\$6.58
Lead Furniture Mover	\$18.46	\$6.67

**GLYCOL FACILITY****Effective Date:** 06-20-19

Last Revision: 06-07-18

<b><u>Classification</u></b>	<b><u>Base Wage/Hour</u></b>	<b><u>Fringes/Hour</u></b>
De-icing Facility Operator	\$27.64	\$7.67
Maintenance Mechanic	\$27.46	\$7.65
Glycol Plant Specialist	\$17.36	\$6.48

**De-icing Facility Operator**

The De-icing Facility Operator is responsible for the safe and efficient daily operation of all aircraft de-icing fluid equipment to include: mechanical vapor recompression (concentrators), distillation, polishing, distribution, and collection systems as well as daily routine chores to include: operating and controlling all facility machines and equipment associates with the aircraft deicing fluid system (ADS). Operate electrical motors, pumps and valves to regulate flow, add specific amounts of chemicals such as hydrochloric acid or sodium hydroxide to fluid(s) for adjustment as required, turn valves, change filters/activated carbon, and clean tanks as needed to optimize productivity. Monitor panel boards/HMI/PLC's, adjust control flow rates, repairs, and lubricate machinery and equipment using hand powered tools. Test fluids to determine quality controlling methods. Record data as necessary and maintain good housekeeping of the facility.

**Maintenance Mechanic**

The position of the Machinery Maintenance Mechanic will be primarily responsible for the routine maintenance and repairs of all facility equipment. Responsible for repairs to machinery and mechanical equipment, examine machines and mechanic equipment to diagnose source of trouble, dismantling or partly dismantling machines and performing repairs that mainly involve the use of hand tools in scraping and fitting parts, replacing broken or defective parts with items obtained from stock, ordering replacement parts, sending parts to a machine shop or equivalent for major repairs, preparing specific written specifications for repairs, SOP's for minor repairs, reassembly of machines and mechanical equipment, and making any necessary adjustments to all equipment for operational optimization.

**Glycol Plant Specialist/Material Handling Laborer**

The Material Handling Laborer is responsible for the safe and efficient daily documentation/recording of all ADF processors, distillation and polishing systems, as well as the distribution and collection system. Performing physical tasks to transport and/or store materials or fluids. Duties involve one or more of the following: manually loading or unloading trucks, tankers, tanks, totes, drums, pallets, unpacking, placing items on storage bins or proper locations. Utilizing hand carts, forklift, or wheelbarrow. Completing daily fluid inventory, to include tank measuring and completing fluid accountability records. Responsible for the overall facility housekeeping and general cleanliness. Escort vehicles and tankers in and out of the facility, change out filters as required on all systems, take samples and test for quality control and document the findings.

**PARKING ELECTRONICS TECHNICIAN****Effective Date: 10-17-19**

Last Revision: 11-15-18

<u>Classification</u>	<u>Base Wage/Hour</u>	<u>Fringes/Hour</u>
Parking Electronics Technician	\$24.85	\$7.41

Plus 10% shift differential for regularly scheduled hours worked between 6:00 p.m. and 6:00 a.m.

This classification of work installs, modifies, troubleshoots, repairs and maintains revenue control equipment at manned and unmanned parking entrance and exit gates. Replaces consumable items such as tickets, printer ribbons, and light bulbs. Replaces modules and related equipment as needed to repair existing equipment, modify applications, or resolve unusual problems. Troubleshoots, tests, diagnoses, calibrates, and performs field repairs. Performs preventive maintenance such as inspection, testing, cleaning, lubricating, adjusting and replacing of serviceable parts to prevent equipment failure for electromechanical control to minimize repair problems and meet manufacturers' specifications.

**PEST CONTROLLER****Effective Date: 07-19-19**

Last Revision: 09-20-18

\*OHR pulled the wages in July of 2019 and data has remained the same so there is no recommendation to change the base wage or fringes.

<u>Classification</u>	<u>Base Wage/Hour</u>	<u>Fringes/Hour</u>
Pest Controller	\$20.41	\$6.84

The Pest Controller sprays chemical solutions or toxic gases and sets mechanical traps to kill pests that infest buildings and surrounding areas, fumigates rooms and buildings using toxic gases, sprays chemical solutions or dusts powders in rooms and work areas, places poisonous paste or bait and mechanical traps where pests are present; may clean areas that harbor pests, using rakes, brooms, shovels, and mops preparatory to fumigating; and may be required to hold State license

**QUALITY CONTROL & ASSURANCE TECHNICIAN****Effective Date: 05-16-19**

Last Revision: 03-15-18

<u>Classification</u>	<u>Base Wage/Hour</u>	<u>Fringes/Hour</u>
Quality Control & Assurance Technician	\$23.85	\$7.23

The Quality Control & Assurance Technician provides support to Inland Technologies operations by independently performing standard analysis on samples related to the manufacture of spent de-icing fluid to a 99% recycled glycol product and waste water discharge. The Quality Control and Assurance Technician will continually look at ways to improve products and processes to exceed customer quality demands and decrease operational costs.

**SIGN ERECTOR****Effective Date: 03-15-18**

Last Revision: 10-15-10

<u>Classification</u>	<u>Base Wage/Hour</u>	<u>Fringes/Hour</u>
Sign Erector	\$23.82	\$7.16

This classification of work erects, assembles, and/or maintains signs, sign structures and/or billboards using various tools. Erects pre-assembled illuminated signs on buildings or other structures according to sketches, drawings, or blueprints. Digs and fills holes, places poles. Bolts, screws. or nails sign panels to sign post or frame. Replaces or repairs damaged or worn



signs. May use welding equipment when installing sign. This classification is not a licensed electrician and therefore cannot make connections to power sources (i.e., provide exit lighting).

### TRANSIT TECHNICIANS

**Effective 1-18-2018, the Transit Technician classification series and associated wages will no longer be published because these classifications are not being used at this time.**

### TREE TRIMMERS

**Effective Date: 09-19-19**

Last Revision: **09-20-18**

<u>Classification</u>	<u>Base Wage/Hour</u>	<u>Fringes/Hour</u>
Tree Trimmer	\$20.55	\$6.91

This classification of work trims, removes, and applies insecticides to trees and shrubbery including trimming dead, diseased, or broken limbs from trees utilizing rope and saddle, chain, handsaw and other related equipment common to the care of trees and shrubs. Removes limbs, branches and other litter from the work area, observes safety rules, inspects and identifies tree diseases and insects of the area distinguishing beneficial insects and environmental stress, takes samples from diseased or insect infested trees for lab analysis, operates a wide variety of heavy and power equipment in trimming and removing trees and shrubbery i.e. mobile aerial tower unit, tandem trucks, loaders, chipper, etc., maintains all equipment.

### WINDOW CLEANER

**Effective Date: 12-19-19**

Last Revision: 11-15-18

<u>Classification</u>	<u>Base Wage/Hour</u>	<u>Fringes/Hour</u>
Window Cleaner	\$26.64	\$9.73 (Single) \$12.91 (Children) \$13.62 (2-party) \$16.80 (Family)

#### Benefits/Overtime

Parking	With valid monthly parking receipt from approved parking lot, employees are reimbursed for the cost of parking. The employer shall reimburse employees for parking expenses from other parking lots up to the amount reimbursed for DIA Employee Parking Lot upon the submission of a monthly parking receipt. Only (1) one receipt per month.
Shift Differential	\$0.75 per hour for employees assigned to 3rd shift (11:00 p.m. to 7:00 a.m.)
Overtime	One and one-half (1½) times the basic rate of pay in excess of 7.5 hours worked per day or 37.5 hours worked per week.
Lunch	Any employee working seven and a half (7.5) hours in a day is entitled to a thirty (30) minute paid lunch.
Lead Work	\$1.25 per hour above highest paid employee under supervision
High Work	\$1.75 per hour (21 feet or more from ground (base) to top of surface/structure being cleaned)
Training	\$0.25 per hour
ECOPASS	The Company will provide an Eco-Pass to all bargaining unit employees or pay \$.24 per hour for travel differential.
Note:	The Career Service Board in their public hearing on April 3, 2008, approved to amend prevailing wages paid to the Window Cleaners as follows: "All contractors shall provide fringe benefits or cash equivalent at not less than the single rate amount. Contractors who offer health insurance shall provide an employer contribution to such insurance of not less than the 2-party or family

rate for any employee who elects 2-party or family coverage. Contractors who offer such coverage will be reimbursed for their employer contributions at the above rates under any City contract incorporating this wage specification.”



March 4, 2020

**On-Call General Construction**

**CONTRACT NO. 201952404**

**ADDENDUM NUMBER ONE**

This Addendum Number One supersedes and/or supplements all portions of the Request for Proposal documents with which it conflicts. **Proposers must acknowledge receipt of this addendum on Page 28 of the Proposal Forms.**

*Tony Deconinck*

---

Tony Deconinck  
Contract Administrator



DENVER INTERNATIONAL AIRPORT

**ON-CALL GENERAL CONSTRUCTION  
CONTRACT NO. 201952404**

**ADDENDUM NUMBER ONE**

**Scope of this Addendum**

Addendum Number One includes modifications to the following Request for Proposal documents issued February 10, 2020. These modifications are deemed necessary by the City and County of Denver.

**Request for Proposals (Page 1 advertisement information)**

Change the first sentence to read: **PROPOSALS MUST BE RECEIVED BY: March 11, 2020 by 2:00 PM**

Schedule of Activities

Replace the Schedule of Activities table with the following:

Event	Date
RFP Advertisement	February 10, 2020
Pre-Proposal Conference	February 20, 2020, 10:00 AM
Last Date to Submit Written Questions	February 27, 2020, 2:00 PM
Proposal Due Date	<b>March 11, 2020, 2:00 PM</b>

**Schedule of Rates and Markups**

Please add the attached Schedule of Rates and Markups form to your RFP document, and include the completed form with your other financial forms (Exhibit K and Exhibit L) in your final proposal.

The total number of pages (including cover sheet) contained in this Addendum Number One is four (4).

\* \* \* \* \*

*End of Addendum Number One*

## SCHEDULE OF RATES AND MARKUPS FORM

Refer to V-7 for a statement of the criteria to be evaluated with respect to this section. Use this form. Include Exhibit K and Exhibit L in their entirety.

**A. Position**

**Project Manager:** \_\_\_\_\_

**Project Superintendent:** \_\_\_\_\_

**Project Engineer:** \_\_\_\_\_

**Office Engineer:** \_\_\_\_\_

**Administrative Asst / Timekeeper:** \_\_\_\_\_

**B. Labor Markup**

**Labor Markup Percentage:** \_\_\_\_\_

Markup to be multiplied by estimated labor cost as negotiated. Estimated labor cost will be the estimated actual labor costs submitted by contractor and verified by CCD. Estimated labor cost will include all craft wages, fringe benefits and burdens. Markup will include overhead, home office overhead safety and other training, profit, small tools, and consumables. Small tools are defined as any tool with a replacement value of \$500 or less. Consumables are defined as any materials that may be consumed by the work and are not part of the permanent installation (e.g. rags, drill bits, hard hats, safety glasses, gloves, saw blades, reciprocating saw blades, tape, welding rod, etc.).

**C. Material Markup**

**Material Markup Percentage:** \_\_\_\_\_

Markup to be multiplied by actual material quotes if available or estimated cost if not available. Markup will include overhead, home office overhead and profit. Markup will not be applied to sales taxes.

**D. Equipment Markup**

**Equipment Markup Percentage:** \_\_\_\_\_

Markup to be multiplied by estimated equipment costs as negotiated. Estimated equipment utilization rates will be derived from the Rental Rate Blue Book for Construction Equipment as modified by CDOT Standard Specifications for Road and Bridge Construction, Section 109.04 (c). Markup to include overhead, home office overhead and profit.

**E. Subcontractor Markup**

**Subcontractor Markup Percentage:** \_\_\_\_\_

Markup to be multiplied by agreed-to subcontractor proposals submitted to the prime contractor. Markups to include all prime contractor overhead, home office overhead, and profit.

**F. Engineering and Survey Markup**

**Engineering and Survey Markup Percentage:** \_\_\_\_\_

Markup to be multiplied by agreed-to subcontractor proposals submitted to the prime contractor. Markups to include all prime contractor overhead, home office overhead, and profit.

**G. Testing Markup**

**Testing Markup Percentage:** \_\_\_\_\_

Markup to be multiplied by agreed-to subcontractor testing submitted to the prime contractor. Markups to include all prime contractor overhead, home office overhead, and profit.

**H. Permits**

Permits will be obtained by the contractor. Permit costs will be the agreed to or actual cost of the permit without markup. Costs to acquire the permit will be included in the other markups.

**I. Sales Tax, Bond and Insurance**

Sales tax, bonding and insurance costs will be the agreed to or actual cost without markup.

**J. Additional or Extra Work Performed within a Task Order**

Extra work will be performed utilizing the same markups as the original Task Order.

**K. Retention**

Final settlement and release of retention will be made upon completion of each Task Order rather than contract completion.

**L. Subcontractors**

Subcontractors will be required to use the same markups as the prime contractor. Reimbursement and mark-up percentage for subcontractor staff, when required, will be as described in section Labor Mark-up above.

---

# Proposal Narrative



# Table of Contents

## Table of Contents

<b>1. Cover Letter</b>	
Milender White (MW) Overview .....	1
<b>2. Cost Effectiveness</b>	
Overview of MW’s Team Approach.....	3
<b>3. Proposed Work Plan &amp; Approach</b>	
MW’s Project Management & Organizational Approach.....	9
<b>4. Company Experience &amp; Qualifications</b>	
MW’s Experience and Approach.....	15
<b>5. Key Personnel</b>	
MW’s Organizational Chart.....	21





---

# 1. Cover Letter



## 1. Cover Letter

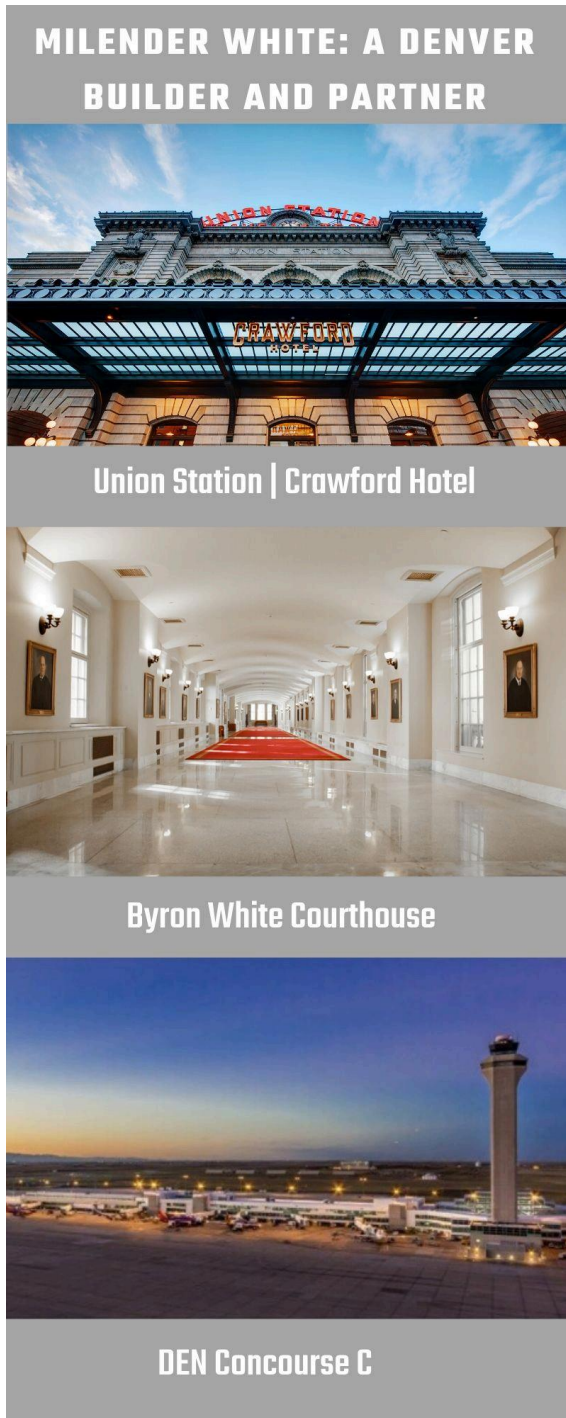

March 11, 2020

Mr. Tony Deconinck  
Contract Administrator  
Airport Office Building/Denver International Airport  
8500 Peña Blvd., Room 8810  
Denver, Colorado 80249

*Re: RFP# 201952404, On-Call General Construction*

Dear Mr. Deconinck and Members of the Selection Committee:

Milender White (MW) is pleased to submit our proposal for On-Call General Construction at Denver International Airport (DEN). We would be honored to partner with DEN again and all partners involved in upcoming projects/task orders. We are confident that MW can successfully execute task orders under this contract.

MW is a firm skilled in specialty projects, interior renovations, occupied-building construction, and LEED certification requirements. Our goal is to demonstrate, through our process and experience, that we can meet your project goals with our experience in successful cost estimating, value engineering, constructability analysis and schedule/cost control.

**We are Constructability Experts** - In choosing MW as your general contractor, you can be assured that you are teaming with a partner who has a track record of excellence, especially in utilizing an integrated team approach. We excel in preconstruction processes, subcontractor qualification, GMP validation, scheduling, quality control and assurance processes, and in delivering outstanding quality, on-time projects. Our success is grounded in a culture of safety and relationships. We not only believe in our owner's goals and visions - *we become a co-owner of those goals and visions.*

**DEN Experience** - MW understands the complexities and challenges associated with carrying out construction activities at DEN. Our proposed project professionals have proven experience coordinating and communicating with the DEN management team, adjacent construction projects, and the airlines. Our core team

members have been selected for DEN work based on availability to meet project schedules, and effectively manage the logistical challenges of working at DEN. They can effectively manage tight space constraints, sequencing of work and security restrictions.

**Quality Control/Quality Assurance (QC/QA)** - MW's commitment to a six-step QC/QA process is the foundation for the delivery of products that meet or exceed standards. Throughout the project duration, our team communicates and upholds the highest quality standards through craftsmanship and inspection processes. Because of our quality control process, we do things right the first time or catch mistakes early, which drives schedule reliability.

**World Class Safety** - MW attributes 23 years of success to our commitment to safety. Our safety program ensures that all work is executed in the most organized and effective manner. We are proud to have achieved ABC's Diamond level status for 2019 in recognition of our quality safety program. According to the U.S. Bureau of Labor Statistics, a STEP Diamond company is more than six times safer than any other in the industry. We are very proud of our current .65 EMR, which is a testimony to each of our professional's unwavering vigilance to safety on the job.

**MWBE Commitment** - Not only do we value the impact small, minority and women-owned businesses play in our local economy, but we believe that their success is essential to developing the City's infrastructure, creating jobs in our communities and growing a diverse competitive business market. As an NMSDC certified minority contractor MW understands the importance of working with other trade partners certified with the CCD. It is our responsibility to meet and exceed goals set for each task order while mentoring, training and providing an opportunity for other MWBE companies.

#### **Additional Information & Qualifications:**

- DUNS# 13-007-5179
- Pre-qualified in Category 2A-General Building (Unoccupied) at a Financial Level of \$50 million
- Successful completion of DEN projects exceeding MWBE %
- Committed to exceeding the 25% M/WBE participation goal

We are extremely excited to submit our proposal for On-Call General Construction at Denver International Airport. The following pages will highlight our experience, system, and process that we will utilize as part of the team to ensure every task order is a success.

Thank you for the opportunity to present our qualifications. We look forward to the opportunity to meet together to discuss our proposal. In the meantime, please don't hesitate to contact me if you have any questions.

Sincerely,



Darren Hinton, **LEED AP, BD + C**  
Construction Executive & Senior VP  
12655 W. 54th Dr., Arvada, CO 80002  
o: 303.216-0420 | m. 303.944.4103 | f. 303.216-0419  
[dhinton@milenderwhite.com](mailto:dhinton@milenderwhite.com)

---

## 2. Cost Effectiveness

## 2. Cost-Effectiveness

### Cost-Effective Technology and Tools



We achieve **CONSTRUCTABILITY** by delivering outstanding results to our customers - the final product as well as the process itself. To ensure success, we utilize Procore, a web-based collaboration tool built to streamline construction project management. Procore includes features such as meeting minutes, drawing markups and submittal management for all project-related materials. It supports input from many sources including forwarded emails and PDFs, which ensures our team approach to cost-effectiveness and on-time delivery.

**89 SAFETY**



Meets Expectations

**92 FINANCIAL**



Exceeds Expectations

**74 SCHEDULE**



Conditionally Meets Expectations

**62 COST**



Doesn't Meet Expectations

**87 QUALITY**



Meets Expectations

### Procore and the MW Scorecard

Additionally, we developed our project scorecard using Procore to monitor key project metrics. The result is a highly-effective tool that provides control and accountability. The MW Scorecard monitors with real-time data and shows the MW team where we need to focus our efforts when shortfalls happen so that they can be solved quickly. Being aware of the important metrics helps our team balance urgent with important and helps provide consistent results across our projects.

### Project Control that Optimizes Cost Savings

MW brings significant value and real cost savings to our clients. The success of each project at DEN will depend, in large part, on how well our team keeps the project organized. Managing costs on a construction project begins with pre-planning and the timely execution of the work. During construction, unforeseen issues can arise and will require an integrated team approach to effectively resolve. Managing costs requires open communication within DEN and the project team. Issues need to be identified, solutions analyzed, and corrective actions implemented on a timely basis to avoid unnecessary cost and schedule impacts.

## Competitive Edge: Building Information Modeling (BIM) & 4D Technology

- **Building Information Modeling (BIM)** - BIM is a powerful cost control tool. The real value of BIM is that conflicts are identified in the model and corrected before construction, reducing RFIs and minimizing costly field retrofits and potential change orders. The BIM/4D model is used during this early phase for constructability reviews and quantity take-offs / estimating. During the bidding process, the model functions as a tool to review major scope items with subcontractors to help reduce their contingencies and obtain accurate and comparable scopes.
- **Trend Log** - A Trend Estimate tracks changes to the baseline estimate. This preconstruction tool shows specifically what costs and/or credits are involved in adding or deleting items. A Trend Log is a cost summary of Trend Estimates and presents an overall picture of the changes made and creates a running history of the document development.
- **Site Logistics Planning** - The BIM model assists in planning the project during each major phase of construction. The project site conditions, staging requirements, access, and occupancy change significantly throughout the project.
- **Schedule** - The BIM model can be enhanced to incorporate time and logistics in a 4D model. Tying a well-planned CPM schedule into the model can help to perfect the sequencing and detail in the short interval schedules. Regardless of their level of sophistication, when subcontractors can see the 4-week schedule being built-in 3D/4D, they are generally much more successful at staying organized to effectively plan and execute in the field.
- **Change Order Prevention** - BIM helps us identify drawing conflicts, missing information and coordination issues that may otherwise result in a change order. Our clash detection analyses, performed during the estimating phase of the DIA AGTS South Terminal Switch Addition clarified the scope for us and our bidders saving DIA/DEN nearly \$2 million at the time of the bid.
- **Prefabrication** - Constructing project components and building systems off-site in a controlled environment yields higher quality, more cost-effective and safer projects. The BIM model facilitates the preparation of accurate material quantities and the development of shop drawings.

## Quality Assurance and Control - Minimizing Change Orders

We provide the highest quality service to our owners through the implementation of a standardized Quality Control and Assurance Process which **communicates** the expected level of quality and accountability on a basis consistent with DEN expectations. We utilize a Quality Control process throughout the life cycle of the project with **commitment** from all involved. A Quality Control Plan is the first step in a **comprehensive** QC process and provides the project team with the fundamental details and reference points to build a project-specific QC/QA program for the DEN Projects. This plan includes procedures and checklists for all aspects of the job, which are reviewed and outlined.

---

**The Milender White Quality Control Process consists of these fundamental steps:**

**Procurement Phase:** As soon as a project goes out to bid, our team vets interested subcontractor partners by ensuring buy-in to MW's safety and quality expectations. We check references, records, safety performance and financial strength of our potential subcontractor partners to assure that they meet the quality and safety requirements of the project.

**Buy-Out Meeting:** Before awarding a subcontract, MW holds a Buy-Out Meeting with each potential subcontractor in each scope of work. During the Buy-Out Meeting, each subcontractor is evaluated on their ability to fulfill the work scope. We also develop a mutual understanding of the 6-Step Quality Control Process and MW's expectations for quality and safety. We not only complete an in-depth review of the scope of work but also review associated specification sections, exclusions/inclusions and subcontract value, ensuring that all expectations are reflected in the contract language.

**Pre-Mobilization Meeting:** During the Pre-Mobilization meeting, the quality control process is communicated, quality standards are reinforced, and contractor expectations and requirements are clearly defined. The meeting is not only an orientation to the project but a comprehensive look at submittal requirements, start-up plans and commissioning. The meeting is framed by the importance of our clients'/owners' goals and expectations.

**Pre-Construction Meeting:** This step is conducted at least one week in advance of the start commencement of each definable feature of work (DFOW), or for multiple DFOWs as applicable. The Pre-Construction meeting objective is to verify that the responsible individual(s) for each subcontractor is prepared to comply with the requirements of the contract documents and to discuss the subcontractor's plan to complete the work.

**Initial Inspection:** An Initial Inspection of the subcontractor's "Representative Sample of Work" shall be completed for each definable feature of work. The purpose of the Initial Inspection is to verify that the subcontractor begins the work in full compliance with the contract requirements and establishes an acceptable level of quality and workmanship from start to finish. A MW Quality Control Representative, the MW Superintendent, and the subcontractor's foreman and/or QC representative are required to attend the Initial Inspection. An Owner Quality Assurance Representative and Project Design Team members are invited to attend or may be required based on the DFOW. Additionally, our integrated approach calls for additional subcontractors to attend, to support the flow of work from one trade to another.

**Follow-Up Inspections and Testing:** Follow-Up Inspections of work-in-progress must be performed continually. The purpose of these inspections is to assure that the work is progressing satisfactorily, on schedule, and in compliance with all applicable requirements and expected standards that were established at the Initial Inspection. Some examples of the kinds of inspections MW conducts include

materials inspections, close-in inspections, finish inspections, and concrete pre-pour inspections. All testing requirements are identified and maintained in our project management software, Procore.

**Final Inspections:** Using our consistent quality process throughout the construction phase means that the final inspection is a true acceptance walk for owners. With little to no corrections needed at this phase, our owners appreciate the final quality achieved, the time savings for them, and the ultimate schedule advantages our QC/QA program achieved. Final Inspection includes a MW Acceptance Inspection, an Owner Acceptance Inspection, and a Final Acceptance Sign-Off by Owner, acknowledging that a finished area is ready to be turned over.



## QC.QA

COMMITMENT, CONSISTENCY,  
COMMUNICATION, ACCOUNTABILITY

### BUY OUT: ENSURE

- We select the **BEST** subcontractor who is in line with the Milender White brand.



### PRE-MOBILIZATION: DEFINE EXPECTATIONS

- We define expectations and deadlines for deliverables to project management.



### PRE-CONSTRUCTION: SAFETY & QUALITY

- We clearly communicate expectations for safety and quality to field leadership.



### INITIAL INSPECTION: ADJUST AND PERFECT

- We establish the standard for acceptable safety and quality to be implemented throughout the project.



### FOLLOW UP INSPECTION: TRUST BUT VERIFY

- We ensure the established standard is being consistently executed in the field.



### FINAL INSPECTION: GUARANTEED ACCEPTANCE

- We guarantee the final product meets or exceeds the acceptable standard.



[WWW.MILENDERWHITE.COM](http://WWW.MILENDERWHITE.COM)



## Selecting and Managing Key Subcontractors

MW has project experience across a wide range of market sectors ranging from public/government, utility/infrastructure, industrial and warehouse, residential and office. We understand the importance of having a competent, on-site Project Manager to manage multiple subcontractors working at various locations and on multiple shifts. We employ multiple resources within our organization to successfully manage subcontractors and ensure high-quality work. We employ carpenters and laborers on our payroll and are capable of performing multiple scopes of work with our crews. We have completed multiple logistically challenging projects at DEN that required close coordination and management of specialty subcontractors and designers to accomplish challenging assignments.

### Ensuring Manpower Capabilities and Commitments



The Colorado construction market is active and construction resources are limited. It is critical to the success of DEN projects to ensure the subcontractor selection process includes a review of manpower capabilities and commitments to ensure that schedule dates are met, and quality standards are maintained. This starts during the selection process and remains in the forefront by using Trend Charts throughout construction. Trend Charts provide a simple and effective visual tool to review and identify schedule goals and production expectations so that the manpower can be adjusted as needed.

MW takes great pride in the amount of upfront work we do with every subcontractor to ensure that our clients are getting high-performing, safe and financially secure team members on the project. Our vetting process includes visiting subcontractor sites to review safety, quality, and communication processes and securing the following documents:

- Safety and Quality Programs and Records
- Ability to provide Payment and Performance Bonds (or Material Supply Bonds)
- Insurance Coverage
- Projected man-hours on the project and ability to provide the required manpower
- Unit Prices for key items and rates

MW will select key subcontractors based on financial strength, MWBE status, quality performance, safety record, and similar project experience. We partner with our subcontractors as we conduct value engineering, long lead item procurement, CPM scheduling, constructability reviews/BIM clash detection and coordination/logistics planning.

## 6-Step Quality Control Process Flow Chart

Overall Objective	Safety Activities	QC Activities	Milender White Involvement	Subcontractor Involvement
<b>Procurement Phase</b> ▶ Obtain commitment to MW's QC Process and safety attitude.	▶ Verify Site Specific Safety requirements.	▶ Ensure buy-in to MW's safety & quality expectations ▶ Check references ▶ Make subcontractor recommendations	▶ Estimators	▶ Estimators
<b>1. Buy-Out Meeting</b> ▶ Select the correct Subcontractor who is in line with the MW Brand.	▶ Work commencing within 90 days require JHA's to be expedited	▶ Check Risk Assessment Database ▶ Ensure testing requirements ▶ Update Quality Process Log (QPL) with DFOW ▶ Review rough draft subcontracts	▶ Project Manager ▶ Project Engineer ▶ Estimator and/or Superintendent	▶ Estimator ▶ Contract Signer ▶ Project Manager
<b>2. Pre-Mobilization Meeting</b> ▶ Define expectations and deadlines for deliverables to project management.	▶ Review pertinent start-up requirements ▶ Confirm date that all safety documentation will be received to allow for review, comment and resubmission ▶ Review job site safety requirements including mandatory Site Specific Job Safety Orientation Training	▶ Communicate QC Process ▶ Outline requirements for Pre-Construction Meeting ▶ Update QPL ▶ Submittal review to develop agenda for Pre-Construction Meeting, Inspection Checklist	▶ Project Engineer ▶ Project Manager and/or Superintendent ▶ Field/Office Engineer ▶ QC Representative	▶ Project Manager/Engineer ▶ Contract Signer ▶ Superintendent ▶ Foreman or Trades Lead ▶ QC Representative
<b>3. Pre-Construction Meeting</b> ▶ Clearly communicate expectations for safety and quality to field leadership.	▶ Review Site Specific Safety, including housekeeping, site logistics, trade specific hazards, orientations, etc. ▶ Communicate expectations for management of safety. ▶ Review submitted safety documentation ▶ Review MW CARES	▶ Lead and document Meeting ▶ Schedule date for initial inspection ▶ Review and finalize inspection checklist ▶ Update the QPL	▶ Project Engineer ▶ Project Manager ▶ Superintendent ▶ Field/Office Engineer ▶ Safety Manager ▶ Testing Lab ▶ Architect/Engineer ▶ Owner Quality Assurance	▶ Superintendent ▶ Foreman (mandatory) ▶ 2 <sup>nd</sup> Tier Subcontractors and Foreman ▶ QC Representative
<b>4. Initial Inspection</b> ▶ Establish the standard for acceptable safety and quality to be implemented throughout the project.	▶ Check to verify that the entire crew has signed the back of the JHA indicating that they have read and understand the procedures ▶ Review of JHA steps to actual field tasks, modify as required. ▶ MW CARES Walks	▶ Lead and document inspection ▶ Review and finalize inspection checklist with subcontractor ▶ Update the QPL	▶ Superintendent ▶ QC Representative	▶ Foreman ▶ QC Representative ▶ Installers and Foreman ▶ Predecessor and Successor Trades
<b>5. Follow Up Inspection</b> ▶ Ensure the established standard is being consistently executed in the field.	▶ Verify safety practices outlined in the JHA are being adhered to. ▶ Utilize the MW CARES Program through daily observations / surveillance	▶ Lead and document inspections ▶ Communicate deficiencies & ensure they are addressed in timely fashion. ▶ Ensure required testing is performed ▶ Update QPL	▶ Quality Control Representative	▶ Foreman ▶ Crew Leads ▶ QC Representative
<b>6. Final Inspection</b> ▶ Guarantee the final product meets or exceeds the acceptable standard.	▶ Utilize MW CARES program	▶ In-House Inspection ▶ Pre-Final Inspection ▶ Final Inspection ▶ Lead and document inspections ▶ Verify work is ready for Final Inspection ▶ Update the QPL	▶ Project Manager ▶ Field Engineer ▶ Superintendents	▶ Foreman ▶ Crew Leads ▶ QC Representative

---

## 3. Proposed Work Plan & Approach

### 3. Proposed Work Plan and Approach

#### Integrated Team Approach

Our approach to project management is 100% integrated. We value the synergy of committed team members who are informed, responsible and transparent. MW takes responsibility for our commitments seriously, especially when it comes to delivering our projects on time. Success for DEN projects will be achieved through an excellent communication process and an integrated team approach.



#### Establishing Strong Working Relationships

Establishing positive attitudes, trust, cooperation, and good working relationships requires open communication and accountability among all team members. Open communication begins with an understanding of the expectations and responsibilities of all parties. MW will conduct partnering sessions at the onset of each task order. Kyle Casteel, Project Manager, will clearly define expectations and responsibilities for all individuals and organizations involved in the program. Once defined, each team member will be held accountable for their commitments.

#### Client Satisfaction



At MW, we take great pride in understanding our client's goals, engaging a strong group of subcontracting partners and working as a team to meet the goals of the owner. Not only do we have a history of schedule success with our projects, but we also have a 68% repeat client business that illustrates how our project management strengths are trusted and appreciated, as supported by previous DEN clients:

*“Milender White Construction Company has a significant presence at Denver International Airport. In your time at DIA, your company has held prime and on-call projects ranging in scope from small to large. During your tenure at DIA, you have always maintained a high level of quality, safety and customer service on your contracts with DIA. Currently, we are excited to be working with you on the build-out of our Concourse C Gate hold project. DIA values your leadership in DIA's construction community and we look forward to our continued relationship.”*

**Heather Barry, Director of Business Affairs, Denver International Airport**

*Milender White successfully built and installed the new train system improvements while full airport operations were underway throughout this project. They planned and executed the work without disrupting DIA operations or inconveniencing the public. Any disruption to continuity of operation could have been paralyzing or catastrophic to DIA. This was a highly unusual and complex project and Milender White. was a true team player. They coordinated daily with multiple entities operating at the airport and*

*remained flexible to accommodate our operations, standards, and regulations. Their dedication and commitment were invaluable to the success of our project.*

**David Rhodes, P.E., Deputy Manager of Aviation, Denver International Airport**

### **Task Orders**

Once a task order is issued, the construction management team will have the support of MW's estimating department. We have an extensive DEN database, production rates, outside databases, and industry standards to analyze each portion of an estimate before it is submitted for consideration. Each scope of work will be competitively bid and analyzed on a bid tab before inclusion in the estimate. We will report cost in a detailed format identifying quantities, breaking out labor, materials, and equipment. Before submitting task order pricing, another review will be performed by the Construction Executive, Project Manager, and Estimating Executive to ensure accuracy.

#### **P6™ Cost Loading**

MW fully adheres to DEN's specification that all projects with a total value greater than \$50,000 and scheduled duration greater than 60 calendar days require resource loading with man hours, major construction equipment and cost loading of schedule activities. P6™ gives us the ability to cost load our schedules on all DEN projects. By assigning resources for each activity, available resources can be scheduled in accordance with resource consumption limitations (i.e. dollars, labor hours, etc.) by resource leveling or balancing.

### **Scheduling**

A detailed and well-managed Critical Path Method (CPM) schedule is a key component to our projects finishing on time, on budget and safely. Our schedule management is administered through Primavera software (P6™). P6™ gives us a wide range of resources in the development and management of our schedules due to its enterprise capabilities and its ability to interact with other software applications.

Further, the use of 90-day and three-week schedules gives our management the ability to refine the scheduling process further while utilizing the CPM to maintain the overall roadmap to on-time completion. Schedule updates are submitted regularly. A critical path milestone schedule is established twice per month for the project duration and is reviewed weekly in the OAC meetings along with upcoming activities, concerns/course corrections, if necessary, and weather or other impacts. Milestones provide intermediate goals to hit throughout the project and maintain focus on the critical path.

Schedule control starts with establishing an achievable baseline schedule that incorporates the scope of the project and specific site constraints associated with working at DEN. Once the subcontractors are added to the project team, the schedule is updated, and cost loaded with material delivery dates and manpower availability. Following is an example of effective scheduling on a DEN project.

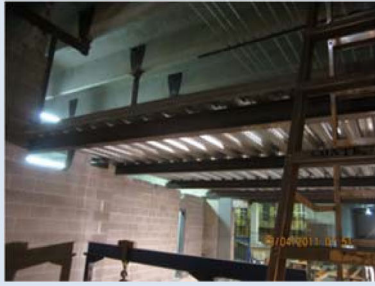

Work was performed on a split shift with 20 hours of work performed per day in very tight working conditions on multiple surface levels. To ensure safety the three-week schedules were detailed down to the shift and incorporated a strict sequencing of every activity including manpower, site access and material storage. This photo shows Level 4½ being hung from Level 5, over the egress walkway which lies 6' above one of the train switches. In the background, the scaffolding for the new concrete sister wall carefully spans all these levels.

### Managing Multiple Subcontractors at Multiple Locations, Shifts and Tasks

The South Terminal Switch Addition to the Automated Guideway Transit System (AGTS) project at DEN is a perfect example of our construction management skills. We managed approximately 26 subcontractors throughout the 473-calendar day duration of the project while full airport operations were underway. Work was performed in highly secure areas of Jeppesen Terminal on Levels 3 and 4 including the AGTS tunnels, Level 3 crawl space, directly overhead of airline baggage handling areas and at the south elevation of the main terminal building as depicted in the photos on the following page.

MW planned and completed the work in two phases to allow for the uninterrupted operation of the AGTS and to ensure the safety of all personnel working in and adjacent to the construction areas. The strict sequencing of work required every activity to be planned by shift. There were very few multiple day activities in the schedule. Work was performed on a split shift during Phase 2 with 20-hour workdays. Most demolition was completed at night to reduce the impact of noise, vibrations, odors, and dust on adjacent airport operations during the busier daytime hours.

#### AGTS South Terminal Switch Addition



Much of the work took place in the AGTS tunnels with as many as 45 workers at a time working their trades literally on top of one another. Safety was vital to the success of the project.



New concrete beams and walls were installed in Level 3 tight to the existing 30" deep twin tees resulting in limited headroom above the formwork creating quality and safety challenges.



Work was performed directly overhead of airline baggage handling areas. Temporary protection was put in place and work was performed between midnight and 4a, so we did not interrupt airline operations.



Material including 40' long sections of guiderails, train switches and sections of the center turntable switch were craned into Level 4 of DIA's main terminal through an 8' x 8' opening cut through the precast and masonry walls.

### Assuring High-Quality Work

MW will implement a project-specific QC/QA plan (see Section 2) for each task order that meets DEN's Quality Program requirements. We know DEN's standards, including Division One and Yellow Book standards. Our QC/QA plan will be implemented and monitored by the Project Manager and Project Superintendent. It will include standard policies and procedures that apply to the overall program and will incorporate a complete understanding of the project plans, specifications, and technical requirements of the work.

Submittals for each task order will be reviewed for conformance with specifications and submitted for approval and acceptance before ordering or beginning any work. When material and equipment is delivered, it will be inspected to verify conformance with the approved submittal before installation. All internal quality control actions will be documented through the course of the project. For some aspects of the project, an independent testing agency will be utilized to verify conformance after our initial inspection. Once installed and before turnover to DEN, all systems will be commissioned ensuring that they are operational. Complete documentation including inspection reports, non-compliance and corrective action reports, as-built documentation and warranty-related activities will be maintained as project records.

### Warranty

MW believes that the quality of our project happens each step of the way. We stand by our work and believe that by creating positive and lasting relationships with our owners, tenant contractors and subcontractor teams, we are creating the kind of product that stands true to our project goals. Before turning over a project, MW will provide the ownership team electronic as-builts of the project and complete Operations and Maintenance manuals. We will perform the necessary training required for building maintenance and will help to ensure a smooth transition from construction to building occupancy and operation. This transition can include a review of warranty materials, a clear process for

communication if issues arise, and a complete understanding that we continue to be on your team as you take over the daily functions of the new building.

After turnover, MW will warrant our workmanship and that of our subcontractors as required for the project. The project is not complete for us until the warranty period ends. We will remain responsive to your team about any warranty needs, maintenance questions, performance concerns, or general questions about the project finished products. The overall project goal is to provide DEN with exactly what you are looking for and being involved as a team player allows this vision to occur. As a company that takes pride in the quality of the projects we build, MW understands that occasionally problems can arise upon completion. As a result, MW has an experienced Warranty and Quality Control Department to immediately address any issues.

### Health and Safety Program

Here at MW we have a saying: “Safety is an attitude - get one!” That’s because we’ve adopted an attitude about safety that enables us to look at every project element from the perspective of comprehensive wellbeing; the health, safety, and security of our projects reflect our commitment to building vibrant places where residents, clients, and neighbors feel a deep sense of belonging.

Taking care of our people is a top priority at MW, and we take their safety and well-being very seriously. To reduce the risk of accidents, we require all employees to complete comprehensive and mandatory safety training, we implement safety and health protocols and enforce a drug- and alcohol-free workplace. We perform work in the safest manner possible consistent with excellent construction practices. It is part of our philosophy to make safety equal in importance to cost, quality, and schedule considerations. We believe in a Zero Injury Culture meaning all accidents are preventable and all at-risk behavior is eliminated.



MW establishes and implements safety and health guidelines to protect workers and visitors from hazards, to reduce the loss of production and to prevent damage to facilities and equipment. Our safety and health programs ensure that all work is executed in the most organized and effective manner taking every precaution to prevent accidents through planning, training and a cooperative effort in all areas of operations. It is our responsibility to provide a safety and health management policy consistent with OSHA guidelines, the Associated Builders and Contractors (ABC), our insurance carriers and MW standards. We assign specific responsibilities for the enforcement,



control and continuing development of the company's program, including training of personnel and subcontractor partners in our ongoing safety and health program.

### Company Safety Plan

MW operates with a company safety plan that provides a program of safety and health consistent with excellent construction practices. We believe in creating a world-class safety culture that elevates health consciousness in management, field supervisory personnel and all operating crafts. We know that preplanning safety and health into all aspects of work to be performed on each project is vital to eliminating accidents.

**Safety Management** - Our Safety Manager provides training, support, audits, and general safety knowledge and assistance on the job site. This includes providing education and educational training materials to our team, providing technical assistance and advice to our field personnel, helping with the prework planning to establish safety phases of all new jobs, coordinating the efforts of safety engineers with safety efforts of PMs, intervening and training on-the-spot where the potential for injury, illness, loss of life and/or property damage exists. Our safety manager makes frequent inspection visits to the field to assist in recognizing, evaluating and controlling any safety or industrial hygiene issues.

MW achieved ABC's **Diamond** level status for 2019 in recognition of our quality safety program. Established in 1989 by the ABC National Environment, Health & Safety (EH&S) Committee, the Safety Training Evaluation Process (STEP) program was developed and written by contractors, for contractors. According

to the U.S. Bureau of Labor Statistics, a STEP Diamond company is more than six times safer than any other in the industry. We also received the **2018 National Safety in Excellence Award** from Associated Builders and Contractors and have also been honored as the **2018 Contractor of the Year, Mountain States**, from Engineering News Record (ENR).



SAFETY IS OUR TOP PRIORITY



#### MW EMR RATES

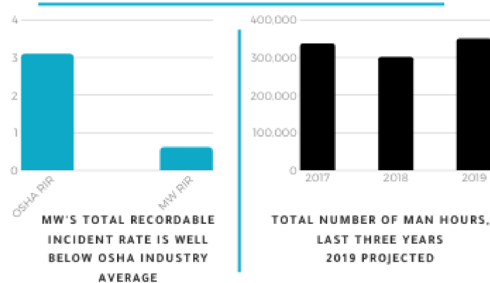

#### SAFETY HONORS

AWARDS FOR INDUSTRY EXCELLENCE

2018 ABC NATIONAL SAFETY IN EXCELLENCE AWARD

2019 ABC DIAMOND STEP AWARD

2018 ENR MOUNTAIN STATES CONTRACTOR OF THE YEAR

#### MILENDER WHITE

##### HEALTH AND SAFETY PROTOCOLS

- JOB HAZARD ANALYSIS PROCESSES
- COMPREHENSIVE AND JOB-SPECIFIC SAFETY MANUALS
- TOOLBOX SAFETY MEETINGS
- SAFETY ORIENTATION, TRAINING, AUDITS AND REPORTING

---

## 4. Company Experience & Qualifications

#### 4. Company Experience and Qualifications

MW has extensive experience in renovation, restoration, and occupied-building constructions. We consistently practice integrated project team delivery, with outstanding communication, management, forward-thinking planning and professionalism on-site, while creating a comfortable and safe work environment for our clients. Through communication and collaboration, our team can perform the work involved with this On-Call General Construction contract despite the complexities inherent with working at DEN.

#### Construction Impact on DEN Operations

We understand the absolute requirement that the contractor eliminates or minimizes the impact of construction on DEN operations. Therefore, the planning and execution of the work requires daily coordination with numerous entities operating at the airport to communicate scheduled activities. If there is a disturbance affecting DEN operations, MW will stop work, secure the construction area and meet with DEN management and the affected entities to resolve the disturbance.

#### Governmental Partnerships

At MW we pride ourselves on developing strong, long-term partnerships with government agencies. That is why we have worked with more than a dozen municipal entities, helping agencies fulfill their mission by delivering quality projects that meet the needs of their constituents. See below for a list of our growing government network:

- Boulder County Building Services Division, Boulder County Housing Authority, Boulder Housing Partners, City & County of Broomfield, City & County of Denver, City of Boulder, City of Louisville, City of Silverthorne, City of Thornton, City of Westminster, Denver Housing Authority, Denver International Airport Infrastructure & Maintenance, Denver International Airport Planning & Engineering, Jefferson County Airport, Town of Nederland, Union Station Alliance / Regional Transportation District

#### Denver International Airport Experience



Through our experience with DEN, MW understands the complexities and challenges associated with performing construction activities at the airport having completed more than a dozen task orders associated with two (2) on-call construction services contracts. We know DEN's badging operations, security requirements and stringent quality and reporting standards. MW has effectively demonstrated our ability to respond to a wide range of construction needs, and we allocate resources to meet the most challenging logistics and schedules. We understand the importance

of having a competent, on-site project manager to lead multiple subcontractors working at various locations and on multiple shifts.

Whether the project is located in a remote airport location or on the airfield, extensive planning and coordination are required. We have demonstrated success working with DEN management, adjacent projects, the airlines, etc. and developing safe and secure construction plans with realistic schedules. Through regular communication, we ensure that we are meeting all stakeholder's expectations.

After reviewing our 23-year project portfolio, we have selected a couple of DEN projects to highlight as strong representations of the skills necessary to complete upcoming projects/task orders. Following these two projects, you will find brief descriptions of other relevant DEN Project Experience.

### Project Highlights

#### Highly Visible Projects, Complex Coordination - DIA Concourse C

MW was awarded the On-Call Construction Services contract at Denver

International Airport. Our work required expert planning, execution and daily coordination with numerous entities operating at the airport, including Transportation Security Administration (TSA), United Airlines and Southwest Airlines. In zero-degree temperatures, the team delivered ahead of schedule on the precast work. This success was realized through our strong construction management approach and through our partnership with key subcontractors who excel at delivering quality work in partnership with project deadlines and within highly secure areas. We successfully built the new concourse, as well as new train systems in South Terminal Switch Addition while full airport and aircraft operations were underway through the duration of our project. Given the access and operation needs of the site, the MW team planned and completed the work in phases to allow for uninterrupted operations. Our work on this project demonstrates our skill in work phasing to meet schedule deadlines and ensure work is completed with high quality and a focus on safety.



#### 1. Concourse C West Five (5) Gate Expansion, Denver International Airport



**Contract Amount:**

\$11,583,159

**Completion Date:**

April 2014

**Reference:**

Frank Palumbo, Project Manager, Jacobs  
214.638.0145

MW successfully completed the construction of the building shell (weather tight enclosure). The 77,000 sq. ft. building is a two-story pre-cast concrete structure. The scope included demolition, earthwork, utilities, foundations, structural and architectural pre-cast, CMU, glazing, exterior doors, and roofing.

A second contractor completed the apron concrete paving and a third contractor completed the interior and HVAC systems. The combined work required extensive coordination with DIA, Southwest Airlines and each general contractor working on-site simultaneously. The project is LEED Gold Certified.

- Kept existing gates C28, C29, C30, and C31 operable at all times during construction except when temporarily shut down to complete the loading tube demolition and reconnection, the milling at Apron level, the new paving in this area
- Continuous coordination with DIA, the gate apron paving and gate finish and MEP contractors, the concessionaire, bridge and walkway installer, and Southwest Airlines' furniture and technology installer, all of which were on-site simultaneously
- Presented a written program outlining special precautions to be taken to control the extraordinary hazards presented by night work including supplementary lighting of work areas, availability of medical facilities, security precautions, and noise limitations

## Aircraft Operations

MW completed several projects at DEN, where continuous airport operations were vital. Located in secure and heavily trafficked locations, these projects required expert planning and logistics scheduling. For example, the South Terminal Switch Addition is located within the highly secure areas of Jeppesen Terminal on Levels 3 and 4. MW built and installed the new train system improvements while full airport and aircraft operations were underway throughout the 473-calendar day duration of this project.

### 2. AGTS South Terminal Switch Addition, Denver International Airport



**Contract Amount:**

\$4,867,084

**Completion Date:**

May 2012

**Reference:**

David Rhodes, P.E., Deputy Manager of Aviation  
303.342.2646 | [dave.rhodes@flydenver.com](mailto:dave.rhodes@flydenver.com)

The South Terminal Switch Addition to the Automated Guideway Transit System gives the AGTS operator, greater flexibility to increase passenger flow. MW provided access to the work area, demolished existing building components, relocated existing building services, constructed the building improvements and installed the AGTS equipment all within operating and secure areas of the airport.

- Required daily coordination with numerous entities including DIA, TSA, Bombardier Transportation (the AGTS operator), United Airlines and Southwest Airlines
- Planned and completed the work in two phases to allow for the uninterrupted operation of the AGTS and to ensure safety during construction
- Used BIM to develop a three dimensional model with an access plan and sequencing plan. The model was used to gain a better understanding of the project scope and to communicate the approach to subcontractors during preconstruction.

#### **AGTS South Terminal Switch Addition, Denver International Airport**

The project presented numerous logistical challenges, namely limited access, constricted working conditions, work sequencing and security constraints. Milender White worked with the DIA Project Manager, structural engineer and key subcontractors to develop a 3D model complete with access and sequencing plans. The model was used to gain a better understanding of the project scope and help communicate our approach to subcontractors during preconstruction. It was also used to create the complex rebar shop drawings and formwork/shoring plans during construction. The image below is a 3D view of Level 3 foundations.

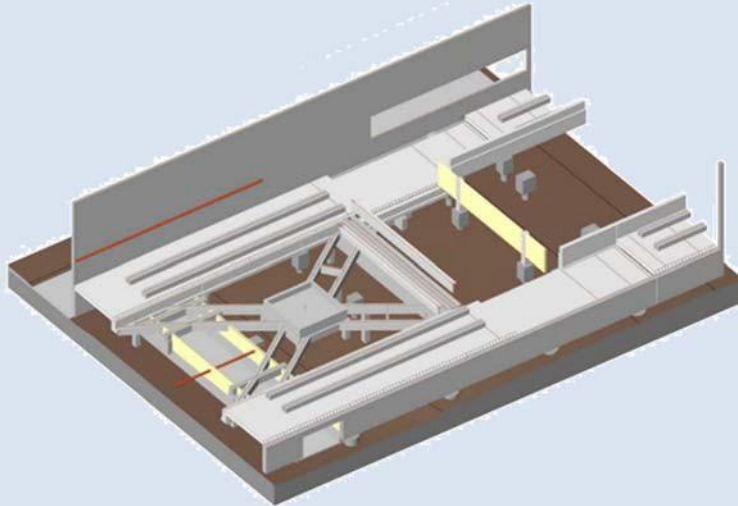

**Relevant DEN Project Experience:****Level 5 Observation Deck Demolition****Contract No.** CE03018 - 002**Contract Amount:** \$478,548**Completion Date:** June 2012

MW partially demolished an existing slab on the pan observation deck. The deck, supported from below by structural steel beams and columns, was first saw cut into (6) sections. Rigging for each section was installed before final saw cuts were made. Each section was lowered 40' to the ground over (2) days. Each section ranged in weight from 14,000 lbs. to 65,000 lbs. Following discussions with DIA, the engineer and subcontractors, we developed a work plan detailing the most efficient and safest approach.

Due to the extensive pre-planning and on-site supervision, work was completed with no issues. The lowering of full sections to the ground for demolition, instead of demolishing the deck in place, resulted in increased productivity, enhanced quality control and zero injuries or incidents.

**Rehabilitate Terminal Vestibules 100 & 117****Contract No.** CE03018 - 003**Contract Amount:** \$715,700**Completion Date:** December 2013

This project consisted of architectural, structural, mechanical and electrical demolition and rehabilitation work for vestibules 100 & 117 at DIA due to movement of the existing concrete slab. Demolition included the aluminum storefront and associated steel structure from the concrete structure above. MW was required to submit pre-demolition photos showing existing conditions of adjoining construction and site improvements that might be misconstrued as damage caused by selective demolition. Rehabilitation included aluminum storefront, steel framing, automatic doors and hardware, drywall, open-cell ceiling and finishes including carpet, paint, exterior finish system, and signage. Phasing planned so that the design team was able to review conditions after demolition and revise documents as required based on the results of the demolition.

**Japan Services PCA Upgrade**

**Contract No.** CE03018 - 004/005  
**Contract Amount:** \$5,749,425  
**Completion Date:** May 2013

This project included the procurement and installation of (13) pre-conditioned air units (PCAs) and associated ground power units (GPUs) at (7) gates on Concourses A and B at DIA to accommodate the new 787 Dreamliner. The electric-powered PCAs, ranging from 60 ton to 90 ton, provide ventilation, cooling, dehumidifying, filtering, and heating of air supplied to parked aircraft. The PCAs allow the aircraft to switch off their auxiliary power units (APUs) thus reducing fuel consumption and emissions. The compact, lightweight, and low noise insulated PCAs are mounted underneath the passenger loading bridges at each gate. Worksite access was strictly monitored and in compliance with Airport Operations and FAA Regulations.

**Concourse A Outside Air Intake Relocation**

**Contract No.** CE03018 - 010  
**Contract Amount:** \$248,581  
**Completion Date:** May 2015

The project scope involved the relocation of an air intake from its location on the south face of the southeast quadrant of DIA Concourse A Central Core to a new intake location, above the roofline facing north above the roof level. The existing louver remained in place and was extended to the top of the new vent enclosure and blanked-off with sheet aluminum. The project also included the removal of an existing vent on an adjacent lower roof and installation of a modified vent structure moving the relief louver towards the north of the current location. Minor roofing work included new curbs, boots, patches and the addition of equipment pads. The existing roof warranty had to be maintained and MW was responsible for the submittal and approval of a Post-Warranty Alteration Form to Firestone Building Products.

**Additional Relevant Experience**

Milender White has an outstanding reputation as a premier builder of special projects. A complete portfolio of our work is [available here](#).



---

## 5. Key Personnel

## 5. Key Personnel



**Milender White  
At-a-Glance**

Milender White (MW) is an innovator in construction, delivering outstanding projects based on proven systems and advanced technology. With offices in Colorado and Southern California, we are builders of award-winning commercial and residential projects. Our diverse experience includes government, utility and infra-structure, confluence and special projects throughout the country. An outstanding final product is the standard we set for every project. We achieve ConstructAbility and provide an unmatched level of visibility and transparency throughout every step of the preconstruction, construction and close-out process.

### History

In our 22nd year of business, we have over

**35%**

of our employees who have 5 (+) years of commitment.

### Safety

With over 300,000 man hours, MW has a 2018 EMR rating of

**.65**

and operates an industry-leading safety program.

### Multi-Key Expertise

Milender White has built over

**17,000**

housing and hotel units for families, students, seniors and travelers.

### Financial Leadership

MW has an aggregate bonding capacity of

**\$1 Billion**

and single project bonding capacity of \$500,000,000

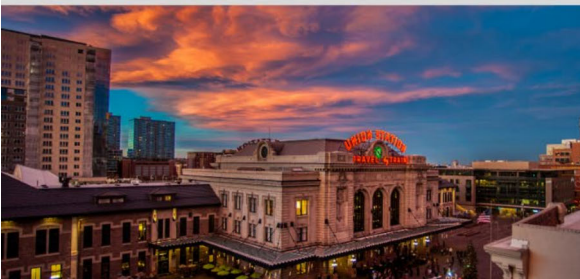

MW with single projects up to \$500,000,000, and with an aggregate cost to complete in the \$1 billion range.

### Locations



Corporate Office  
12655 W. 54th Drive

Arvada, CO 80002

P: 303.216.0420

F: 303.216.0419



Southern California  
1401 Dove St., Ste 410

Newport Beach, CA 92660

P: 949.724.9531

F: 949.333.3728

info@milenderwhite.com

caestimator@milenderwhite.com

Milender White is a financially-responsible innovator in construction, delivering outstanding projects based on proven systems and advanced technology. Our 160 professionals provide unsurpassed service to clients and a total commitment to safety, quality, and integrity.

We have grown strategically over our 23-year history. We have expanded regionally and have succeeded in multi-state projects and employee additions because we have a consistent approach to employee support, training, culture-building and systems of implementation. Looking ahead, we continue to grow the company, distinguish ourselves as innovators in the industry, and serve our communities.



Alliant Insurance, Inc. is the surety broker for Milender White, and Arch Insurance Company

underwrites all our payment and performance bonds. Arch Insurance Co. is licensed in all fifty states and has an AM Best Rating of A+, XV. Arch has consistently supported

## Corporate Office Leadership Team

For more than two decades, Milender White has achieved success through the vision and passion of a team of key leaders devoted to our clients' goals and our employees' development. Full executive bios are available [here](#).

## Portfolio of Project Team Members



The high-profile nature of DEN's projects warrants the commitment and leadership of seasoned construction management professionals whose experience and expertise meet the project challenges and who are empowered to make critical decisions and allocate required financial and technical resources.

The proposed MW team is comprised of experienced preconstruction and construction professionals who have successfully completed highly visible and community-focused projects that include multiple stakeholders. They understand the complexities of building in the Denver-metro area. They know the local building subcontracting community. This team has experience with projects similar to the DEN projects. **Darren Hinton**, Construction Executive, has successfully managed the Byron White Courthouse and Sage Building Renovation in downtown Denver, as well as Denver Union Station. **Morgan Lysohir**, Work Procurement Executive, brings many years of experience in leading DEN projects, including Concourse C and the AGTS South Terminal Switch Addition. Our proposed project manager, **Kyle Casteel**, is accomplished in occupied building construction management skills, as indicated in his work at the Union Station Transit, University of Colorado and Buckley AFB. **Josh Williams**, Project Superintendent, has had extensive experience at DEN and has managed environmental and logistics complexities at our 28<sup>th</sup> and Canyon project. We are confident that this team brings considerable expertise to your project goals and will allocate considerable time and effort to developing the cost, schedule, and logistics to fully account for the requirements of the new facility and renovations.

The core team members presented in Figure 1 have been selected for the project based on:

- **Availability** to meet the project schedule
- Track record of **developing high-quality projects** that reflect clients' goals
- **“Just in time delivery” mindset** to avoid unnecessary conflicts with daily operations when working in active and occupied settings
- Unwavering **commitment to safety**
- In-depth **understanding of the construction issues** most concerning to our clients and ongoing operations including environmental impact, traffic, parking, noise, and site security
- Close **working relationships** with the subcontracting community.

All proposed personnel will be made available to support this project and will serve from preconstruction through project completion to ensure continuity.

**Table 1 - Core Team Member Tasks and Responsibility Matrix**

Name & Position	Primary Tasks
 <p><b>Darren Hinton</b> <b>LEED® AP BD+C</b> Construction Executive &amp; Senior Vice President</p>	<ul style="list-style-type: none"> <li>• Accountability for project success through the entire life cycle of the project, from preconstruction, through construction, warranty and beyond</li> <li>• Allocate and commit MW resources required to ensure an on-schedule, on-budget, quality product</li> </ul>
 <p><b>Morgan Lysohir</b> <b>LEED AP, BD+C</b> Work Procurement Exec. &amp; Vice President</p>	<ul style="list-style-type: none"> <li>• High-level planning expertise related to project constraints and constructability</li> <li>• Oversight of the overall preconstruction and budget development phase</li> <li>• Integral resource in monitoring costs and planning the construction</li> </ul>
 <p><b>Albus Brooks</b> Vice President of Strategy and Business Development</p>	<ul style="list-style-type: none"> <li>• Lead on MWBE participation, outreach, engagement, and execution</li> <li>• High-Level strategy on community outreach and execution of apprenticeship programming</li> <li>• Oversight of project status from MW to the community, City and DEN</li> </ul>
 <p><b>Laura Enger</b> Preconstruction Manager</p>	<ul style="list-style-type: none"> <li>• Work with the DEN teams to finalize construction documents and develop a cost-effective and comprehensive proposal</li> <li>• Integral resource in budgeting, monitoring costs, and planning, including integrated project design review and construction analysis</li> </ul>

Name & Position	Primary Tasks
 <p><b>Kyle Casteel</b> Project Manager</p>	<ul style="list-style-type: none"> <li>• Day-to-day point-of-contact during the construction phase of the project</li> <li>• Assists in the GMP development and manage the procurement, construction, turnover and occupancy phases</li> <li>• Monitors budget, schedule, quality and report status back to the DEN team.</li> </ul>
 <p><b>Josh Williams</b> <b>LEED Green Associate</b> Project Superintendent</p>	<ul style="list-style-type: none"> <li>• Authority in running all aspects of work in the field</li> <li>• Supervisory management of the Quality Manager, Area Superintendents, Field Engineers and Subcontractors</li> <li>• Will ensure that the project is safe, within budget, on schedule and to the quality standards of the DEN project team and MW</li> </ul>
 <p><b>Jack Moeding</b> Safety Manager</p>	<ul style="list-style-type: none"> <li>• Establishes and implements safety and health guidelines to protect workers and visitors from hazards</li> <li>• Monitors site to reduce the loss of production and damage to facilities and equipment</li> <li>• Conducts regular site inspections</li> </ul>
 <p><b>Michael Friedler</b> Quality Manager</p>	<ul style="list-style-type: none"> <li>• Implements MW's Quality Control and Assurance Plan</li> <li>• Works with each subcontractor before awarding a subcontract to ensure a mutual understanding and implementation of the QC process</li> <li>• Conducts regular and final inspections</li> </ul>
 <p><b>Chy Montoya</b> MWBE Manager &amp; Mgr. of Bus. Dev. &amp; Workforce Coordination</p>	<ul style="list-style-type: none"> <li>• Liaison for the recruitment, hiring, and training for MWBE partners</li> <li>• Tracks and reports the results of MW's MWBE DEN participation, to ensure MWBE goals are met at all DEN projects</li> </ul>

*"In your time at DIA, your company has held prime and on-call projects ranging in scope from small to large. During your tenure at DIA, you have always maintained a high level of quality, safety and customer service on your contracts with DIA. Currently, we are excited to be working with you on the build out of our Concourse C Gate hold project. DIA values your leadership in DIA's construction community and we look forward to our continued relationship."*

*-- Heather*

*Berry, Director of Business Affairs, 2014*

**Proposed Project Team Organization**

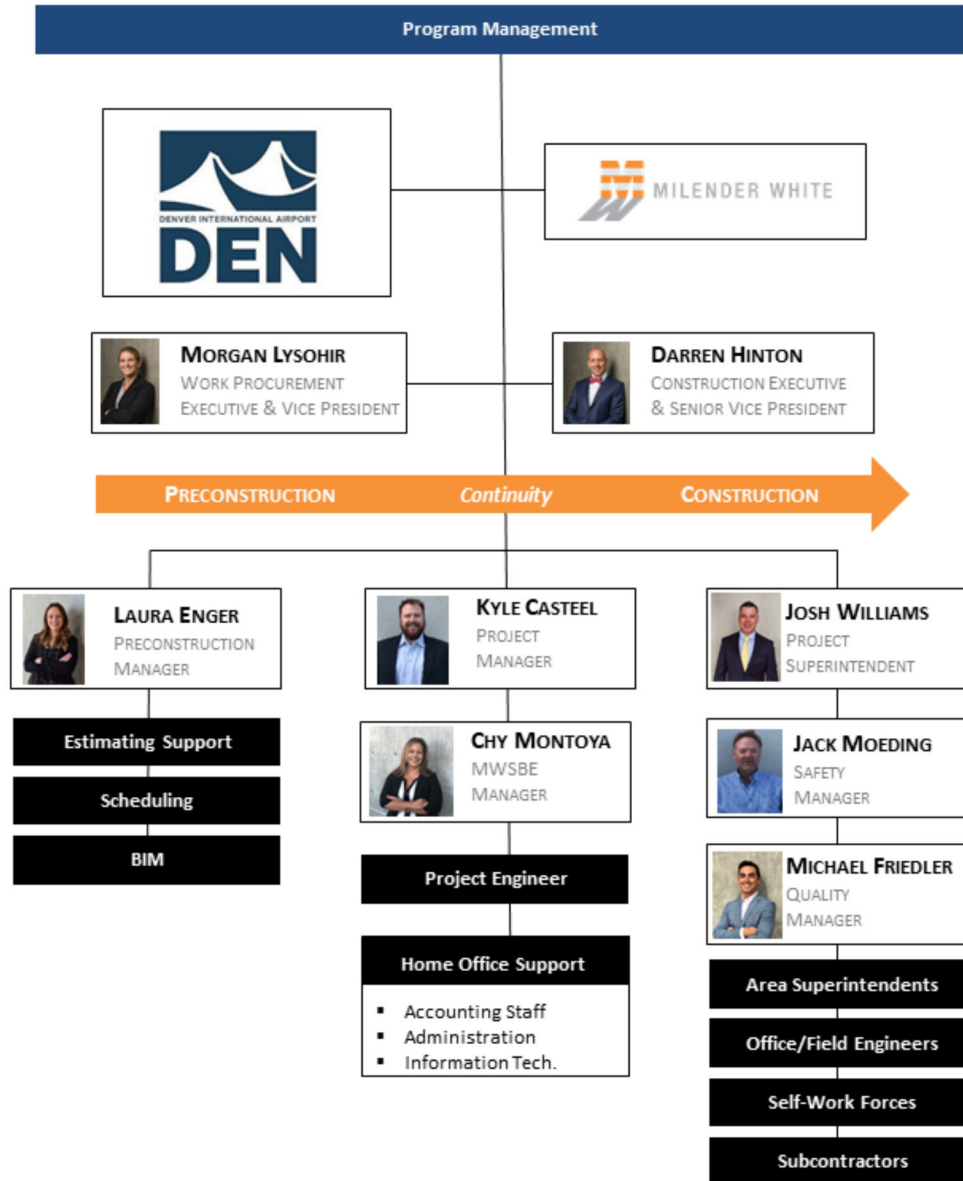

**Subcontractor Partners:** We have a broad base of qualified subcontractors and will select key subcontractors for all necessary trades. We will actively engage MWBE partners to meet and exceed DEN’s required MWBE participation goals. See the Cost-Effectiveness Section for a full review of how we select and engage our subcontractor partners to ensure the highest quality work completion.

**Project Team Resumes & Non-Key Personnel Resumes:** Please see Additional Information at the end of this proposal for detailed resumes for our Key & Non-Key Personnel.

---

# Proposal Forms



**VI. ATTACHMENT 2, PROPOSAL FORMS****Attachment 2, Part 1 Proposal Acknowledgement Letter****City and County of Denver  
Denver International Airport**Proposer: Milender White Construction Co Date: March 11, 2020

Senior Vice President, Airport Infrastructure Management  
Airport Infrastructure Management  
Airport Office Building (AOB)  
Denver International Airport  
8500 Pena Boulevard  
Denver, Colorado 80249-6340

In response to the Request for Proposal (RFP) dated February 10, 2020, for RFP NO. 201952404, the undersigned hereby declares that he/she has carefully read and examined the proposal documents and hereby proposes to perform and complete the work as required in the Scope of Work. Attached hereto are the completed responses to Parts 2, 3 and 4 of the Proposal Forms.

The undersigned agrees that this proposal constitutes a valid offer to negotiate a Contract with the City and County of Denver (City) to perform the work described in the proposal documents.

After final agreement on the terms of the Contract has been reached, the undersigned agrees to execute the Contract, which will be prepared by the City, in a timely manner.

The undersigned acknowledges receipt and consideration of the following addenda to the proposal documents:

Addenda Numbers: One, dated March 4, 2020

The undersigned certifies that he/she has examined and is fully familiar with the proposal documents and has satisfied him/herself with respect to any questions regarding the RFP which could in any way affect the undersigned's understanding of the Scope of Work or any estimate of the cost thereof.

Signature: Type or print name: Darren HintonProposer's Business Address: 12655 W. 54th Dr., Arvada, CO 80002E-mail address: dhinton@MilenderWhite.com



**Attachment 2, Part 2 Proposal Data Form**

**City and County of Denver  
Denver International Airport  
(Please use this form)**

Proposer Name: Milender White Construction Co

Proposer Address: 12655 W. 54th Dr., Arvada, CO 80002

Phone: (303) 216-0420 Fax (303) 216-0419

Email: dhinton@MilenderWhite.com

Federal Identification Number: 84-1388044

Principal in Charge (Name & Title): Darren Hinton, Construction Executive & Senior Vice President

Project Manager for this RFP (Name & Title): Kyle Casteel, Project Manager

Equal Employment Opportunity Officer: N/A

Name(s) of Professional and Public Liability Insurance Carrier(s):

Alliant Insurance, Inc is our Surety Broker

Arch Insurance Company underwrites our payment & performance bonds

**Parent Company Information  
(If Applicable)**

Name of Company: Milender White Inc.

Address: 12655 W. 54th Dr., Arvada, CO 80002

Phone: (303) 216-0420 Fax: (303) 216-0419

Contact Person: Darren Hinton

**Submittal is for (check one):**

- Sole Proprietorship
- Partnership
- Corporation

**If this is a corporation, then you are the (check one):**

- Subsidiary
- Parent Company

State of Incorporation: Colorado

**Is this a joint venture?**

- YES
- NO

*If this is a joint venture, a certified copy of the Joint Venture Agreement must accompany this proposal.*

Licenses to perform work (issuing authority, date and validity—please provide copies of all listed):

N/A

---



---



---



---

---

**CERTIFICATION**

The undersigned certifies that to the best of his/her knowledge, the information presented in this Proposal Data Form is a statement of fact and that the Proposer has the financial capability to perform the work described in the Proposer's documents.

Signature  Title Construction Executive & Senior Vice President

Print Name Darren Hinton

Date March 11, 2020

**Attachment 2, Part 3 Disclosure of Legal and Administrative Proceedings and Financial Condition**

**City and County of Denver  
Denver International Airport  
(Please use this form)**

If no disclosure required in accordance with 1-13, please sign affirmation statement.

The undersign affirms that Milender White Construction Co (Proposer) has not been involved in any legal or administrative proceedings which involve a claim in excess of Fifty Thousand Dollars (\$50,000.00); has not filed bankruptcy within the last ten (10) years; has not been debarred or suspended from bidding/proposing on any Federal, State or local government procurements; and neither the Proposer nor its key employees have been convicted of a bid/proposal-related crime, violation or felony in the last five (5) years.

Signature  Title Construction Executive & Senior Vice President

Print Name Darren Hinton

Date March 11, 2020

If disclosure is required in accordance with 1-13, please use the following space to provide information. If additional space is needed, please attach additional pages.

N/A

\_\_\_\_\_  
\_\_\_\_\_  
\_\_\_\_\_  
\_\_\_\_\_  
\_\_\_\_\_  
\_\_\_\_\_  
\_\_\_\_\_  
\_\_\_\_\_

Form **W-9**  
(Rev. October 2018)  
Department of the Treasury  
Internal Revenue Service

## Request for Taxpayer Identification Number and Certification

**Give Form to the requester. Do not send to the IRS.**

▶ Go to [www.irs.gov/FormW9](http://www.irs.gov/FormW9) for instructions and the latest information.

Print or type.  
See Specific Instructions on page 3.

<b>1</b> Name (as shown on your income tax return). Name is required on this line; do not leave this line blank. <b>Milender White Construction Co.</b>	
<b>2</b> Business name/disregarded entity name, if different from above	
<b>3</b> Check appropriate box for federal tax classification of the person whose name is entered on line 1. Check only <b>one</b> of the following seven boxes.  <input type="checkbox"/> Individual/sole proprietor or single-member LLC <input type="checkbox"/> C Corporation <input checked="" type="checkbox"/> S Corporation <input type="checkbox"/> Partnership <input type="checkbox"/> Trust/estate  <input type="checkbox"/> Limited liability company. Enter the tax classification (C=C corporation, S=S corporation, P=Partnership) ▶ _____ <b>Note:</b> Check the appropriate box in the line above for the tax classification of the single-member owner. Do not check LLC if the LLC is classified as a single-member LLC that is disregarded from the owner unless the owner of the LLC is another LLC that is <b>not</b> disregarded from the owner for U.S. federal tax purposes. Otherwise, a single-member LLC that is disregarded from the owner should check the appropriate box for the tax classification of its owner.  <input type="checkbox"/> Other (see instructions) ▶ _____	<b>4</b> Exemptions (codes apply only to certain entities, not individuals; see instructions on page 3):  Exempt payee code (if any) _____  Exemption from FATCA reporting code (if any) _____  <i>(Applies to accounts maintained outside the U.S.)</i>
<b>5</b> Address (number, street, and apt. or suite no.) See instructions. <b>12655 W. 54th Drive</b>	Requester's name and address (optional)
<b>6</b> City, state, and ZIP code <b>Arvada, CO 80002</b>	
<b>7</b> List account number(s) here (optional)	

### Part I Taxpayer Identification Number (TIN)

Enter your TIN in the appropriate box. The TIN provided must match the name given on line 1 to avoid backup withholding. For individuals, this is generally your social security number (SSN). However, for a resident alien, sole proprietor, or disregarded entity, see the instructions for Part I, later. For other entities, it is your employer identification number (EIN). If you do not have a number, see *How to get a TIN*, later.

**Note:** If the account is in more than one name, see the instructions for line 1. Also see *What Name and Number To Give the Requester* for guidelines on whose number to enter.

<b>Social security number</b>									
<b>or</b>									
<b>Employer identification number</b>									
8	4	-	1	3	8	8	0	4	4

### Part II Certification

Under penalties of perjury, I certify that:

1. The number shown on this form is my correct taxpayer identification number (or I am waiting for a number to be issued to me); and
2. I am not subject to backup withholding because: (a) I am exempt from backup withholding, or (b) I have not been notified by the Internal Revenue Service (IRS) that I am subject to backup withholding as a result of a failure to report all interest or dividends, or (c) the IRS has notified me that I am no longer subject to backup withholding; and
3. I am a U.S. citizen or other U.S. person (defined below); and
4. The FATCA code(s) entered on this form (if any) indicating that I am exempt from FATCA reporting is correct.

**Certification instructions.** You must cross out item 2 above if you have been notified by the IRS that you are currently subject to backup withholding because you have failed to report all interest and dividends on your tax return. For real estate transactions, item 2 does not apply. For mortgage interest paid, acquisition or abandonment of secured property, cancellation of debt, contributions to an individual retirement arrangement (IRA), and generally, payments other than interest and dividends, you are not required to sign the certification, but you must provide your correct TIN. See the instructions for Part II, later.

<b>Sign Here</b>	Signature of U.S. person ▶ <i>Mary Steirle</i>	Date ▶ <i>02/19/2019</i>
------------------	--	--------------------------

## General Instructions

Section references are to the Internal Revenue Code unless otherwise noted.

**Future developments.** For the latest information about developments related to Form W-9 and its instructions, such as legislation enacted after they were published, go to [www.irs.gov/FormW9](http://www.irs.gov/FormW9).

## Purpose of Form

An individual or entity (Form W-9 requester) who is required to file an information return with the IRS must obtain your correct taxpayer identification number (TIN) which may be your social security number (SSN), individual taxpayer identification number (ITIN), adoption taxpayer identification number (ATIN), or employer identification number (EIN), to report on an information return the amount paid to you, or other amount reportable on an information return. Examples of information returns include, but are not limited to, the following.

- Form 1099-INT (interest earned or paid)

- Form 1099-DIV (dividends, including those from stocks or mutual funds)
- Form 1099-MISC (various types of income, prizes, awards, or gross proceeds)
- Form 1099-B (stock or mutual fund sales and certain other transactions by brokers)
- Form 1099-S (proceeds from real estate transactions)
- Form 1099-K (merchant card and third party network transactions)
- Form 1098 (home mortgage interest), 1098-E (student loan interest), 1098-T (tuition)
- Form 1099-C (canceled debt)
- Form 1099-A (acquisition or abandonment of secured property)

Use Form W-9 only if you are a U.S. person (including a resident alien), to provide your correct TIN.

*If you do not return Form W-9 to the requester with a TIN, you might be subject to backup withholding. See What is backup withholding, later.*

OFFICE OF THE SECRETARY OF STATE  
OF THE STATE OF COLORADO

**CERTIFICATE OF FACT OF GOOD STANDING**

I, Jena Griswold, as the Secretary of State of the State of Colorado, hereby certify that, according to the records of this office,

MILENDER WHITE CONSTRUCTION CO.

is a

Corporation

formed or registered on 03/04/1997 under the law of Colorado, has complied with all applicable requirements of this office, and is in good standing with this office. This entity has been assigned entity identification number 19971033092 .

This certificate reflects facts established or disclosed by documents delivered to this office on paper through 03/03/2020 that have been posted, and by documents delivered to this office electronically through 03/04/2020 @ 13:45:33 .

I have affixed hereto the Great Seal of the State of Colorado and duly generated, executed, and issued this official certificate at Denver, Colorado on 03/04/2020 @ 13:45:33 in accordance with applicable law. This certificate is assigned Confirmation Number 12128195 .



A handwritten signature in blue ink that reads "Jena Griswold".

Secretary of State of the State of Colorado

\*\*\*\*\*End of Certificate\*\*\*\*\*

*Notice: A certificate issued electronically from the Colorado Secretary of State's Web site is fully and immediately valid and effective. However, as an option, the issuance and validity of a certificate obtained electronically may be established by visiting the Validate a Certificate page of the Secretary of State's Web site, <http://www.sos.state.co.us/biz/CertificateSearchCriteria.do> entering the certificate's confirmation number displayed on the certificate, and following the instructions displayed. Confirming the issuance of a certificate is merely optional and is not necessary to the valid and effective issuance of a certificate. For more information, visit our Web site, <http://www.sos.state.co.us/> click "Businesses, trademarks, trade names" and select "Frequently Asked Questions."*

---

# DSBO Forms





**DENVER**  
ECONOMIC DEVELOPMENT  
& OPPORTUNITY

## COMMITMENT TO MWBE PARTICIPATION

Division of Small Business Opportunity  
Denver International Airport  
Compliance Unit  
Main Terminal, Level 6  
Denver, CO 80249  
Phone: 303-342-2180  
[DSBO@flydenver.com](mailto:DSBO@flydenver.com)

**The undersigned has satisfied the MWBE participant requirements in the following manner  
(Please check the appropriate box):**

The Bidder/Proposer is committed to the minimum 25 % **MWBE** utilization on the project, and will submit Letters of Intent (LOI) for each subcontractor/subconsultant listed in the Bid Forms as follows:  
**Hard Bids: Three (3)** business days after the bid opening.  
**Request for Proposals/Qualifications:** With the proposal when due.  
**Compliance Plans:** With each task/work order

The Bidder/Proposer is unable to meet the project goal of \_\_\_\_\_ % **MWBE**, but is committed to a minimum of \_\_\_\_\_ % **MWBE** utilization on the project. The Bidder/Proposer understands that they must submit a detailed statement of their good faith effort under sealed bid procedures, as a matter of responsiveness, or with initial proposals, under contract negotiation procedures; or no later than **three (3)** days after bid opening as a matter of responsibility as in accordance with DRMC Section 28-62 and 28-67 of Ordinance 85 to the Division of Small Business Opportunity.

The Bidder/Proposer is a certified **MWBE** in good standing with the City and is committed to self-perform a minimum of \_\_\_\_\_ % of the work on the contract.

Bidder/Proposer (Name of Firm): Milender White Construction Co

Firm's Representative (Please print): Darren Hinton

Signature (Firm's Representative): 

Title: Construction Executive & Senior Vice President

Address: 12655 W. 54th Drive

City: Arvada

State: CO

Zip: 80002

Phone: (303) 216-0420

Fax: (303) 216-0419

Email: [dhinton@MilenderWhite.com](mailto:dhinton@MilenderWhite.com)

**A copy of the MWBE Certification letter must be attached to each Letter of Intent (LOI).**

---

# Diversity Survey





Reference #	12812393
Status	Complete
Business Email Address	<a href="mailto:info@milenderwhite.com">info@milenderwhite.com</a>
Enter Email Address of City and County of Denver contact person facilitating this solicitation.	<a href="mailto:contract.procurement@flydenver.com">contract.procurement@flydenver.com</a>
Please provide the City Agency that is facilitating this solicitation:	Denver International Airport
Project Name	RFP - On-Call General Construction
Solicitation No. (Check Below if Not Applicable)	No. 201952404
Name of Your Company	Milender White Construction Co
What Industry is Your Business?	Construction/Landscape/Maintenance Services
Address	12655 W. 54th Drive
City	Arvada
State	Colorado
Zip Code	80002
Other (if not state, enter country, province, etc. here)	United States
Business Phone Number	3032160420
Business Facsimile Number	3032160419
1. How many employees does your company employ?	Over 100
Number of Full Time:	150
Number of Part Time:	0
2. Do you have a Diversity and Inclusiveness Program?	Yes
2.1. Employment and retention?	Yes
2.2. Procurement and supply chain activities?	Yes
2.3. Customer Service?	Yes
3. Provide a detailed narrative of your company's diversity and inclusiveness principles and programs. This may include, for	Milender White's dedication to diversity and inclusion of all employees, regardless of nationality, religion, gender, socio-economic background, sexual preference, or other legally protected classification places our firm and employees in the best position to deliver outstanding products and solutions for

example, (i) diversity and inclusiveness employee training programs, equal opportunity policies, and the budget amount spent on an annual basis for workplace diversity; or (ii) diversity and inclusiveness training and information to improve customer service. (If Not Applicable, please type N/A below)

our clients.

Milender White's commitment to a workplace free from discrimination or inequitable treatment especially requires that we attract members of historically underrepresented minority groups. Diversity and inclusion encourage tolerance and challenge us to look at situations from differing perspectives. Cultural diversity is a strong driver in recruiting the brightest and most capable individuals and creating an environment where they are fully engaged in their jobs and communities.

4. Does your company regularly communicate its diversity and inclusiveness policies to employees?

Yes

If you answered Yes to Question 4, how does your company regularly communicate its diversity and inclusiveness policies to employees? (Select all that apply)

- Employee Training
- Other (Training and Guidance Manual)

5. How often do you provide training and diversity and inclusiveness principles?

Other (New Employee Training)

5.1 What percentage of the total number of employees generally participate?

76-100%

6. State how you achieve diversity and inclusiveness in supply and procurement activities. This may include, for example, narratives of training programs, equal opportunity policies, diversity or inclusiveness partnership programs, mentoring and outreach programs, and the amount and description of budget spent on an annual basis for procurement and supplier diversity and inclusiveness. (If Not Applicable, please type N/A below)

MW aggressively pursues MBE, WBE and SBE subcontractors and suppliers for participation on our projects. We understand the importance of promoting meaningful business opportunities for local M/W/SBE firms and have successfully implemented our participation program on multiple City and County of Denver and affordable housing agency projects. MW starts M/W/SBE outreach early in the project. We implement programs designed to notify potential businesses, encourage their involvement and maintain competitiveness throughout the project. To encourage participation, MW organizes community outreach meetings for interested M/W/SBE firms. We utilize current and past contacts to organize outreach meetings and introduce the project to the community. We also take the initiative to seek out any local agencies or minority groups that help facilitate the review of project plans and specifications by M/W/SBEs.

MW distributes plans, specifications and other project information to agencies including: -Construction Development Center - Denver Hispanic Chamber of Commerce- Hispanic Contractors of Colorado - Colorado Black Chamber of Commerce- African American Leadership Council- African American Construction Council- Mayor's Office of Economic/Workforce Development - Rocky Mountain Indian Chamber of Commerce.

7. Do you have a diversity and inclusiveness committee?

No

7.2. If you responded that you do not have a diversity and inclusiveness committee, describe any plans your company may have

MW's Executive Committee meets weekly to discuss operations, strategic vision and implementation of growth initiatives. Company policy, including diversity and inclusiveness, are regular topics of discussion during the Executive Committee meetings.

to establish such a committee. (If Not Applicable, please type N/A below)

8. Do you have a budget for diversity and inclusiveness efforts?

No

9. Does your company integrate diversity and inclusion competencies into executive/manager performance evaluation plans?

Yes

I attest that the information represented herein is true, correct and complete, to the best of my knowledge.

Check Here if the Above Statement is True.

Name of Person Completing Form

Chy Montoya

Today's Date

03-10-2020

NOTE: Attach additional sheets or documentation as necessary for a complete response.

[Diversity-EEO-Harassment-Free\\_Workplace\\_Policy.pdf \(528k\)](#)

Last Update

2020-03-10 18:33:01

Start Time

2020-03-10 18:24:23

Finish Time

2020-03-10 18:33:01

IP

50.200.29.10

Browser

Chrome

OS

Windows

Referrer

https://fs7.formsite.com/CCDenver/form161/index.html

## Diversity Policy Statement

*Milender White's dedication to diversity and inclusion of all employees, regardless of nationality, religion, gender, socio-economic background, sexual preference, or other legally protected classification places our firm and employees in the best position to deliver outstanding products and solutions for our clients.*

*Milender White's commitment to a workplace free from discrimination or inequitable treatment especially requires that we attract members of historically under-represented minority groups. Diversity and inclusion encourage tolerance and challenge us to look at situations from differing perspectives. Cultural diversity is a strong driver in recruiting the brightest and most capable individuals and creating an environment where they are fully engaged in their jobs and communities.*

Bryon White, President & CEO  
Milender White

## Equal Employment Opportunity / Unlawful Harassment

The Company is dedicated to the principles of equal employment opportunity. We prohibit unlawful discrimination against applicants or employees on the basis of age 40 and over, race, sex, color, religion, national origin, disability, military status, genetic information, or any other status protected by applicable state or local law. This prohibition includes unlawful harassment based on any of these protected classes. Unlawful harassment includes verbal or physical conduct which has the purpose or effect of substantially interfering with an individual's work performance or creating an intimidating, hostile, or offensive work environment. This policy applies to all employees, including managers, supervisors, co-workers, and non-employees such as customers, clients, vendors, consultants, etc.

## Sexual Harassment

The Company strongly opposes sexual harassment and inappropriate sexual conduct. Sexual harassment is defined as unwelcome sexual advances, requests for sexual favors, and other verbal or physical conduct of a sexual nature, when:

- Submission to such conduct is made explicitly or implicitly a term or condition of employment.
- Submission to or rejection of such conduct is used as the basis for decisions affecting an individual's employment.
- Such conduct has the purpose or effect of unreasonably interfering with an individual's work performance or creating an intimidating, hostile, or offensive work environment.

All employees are expected to conduct themselves in a professional and businesslike manner at all times. Conduct which may violate this policy includes, but is not limited to, sexually implicit or explicit communications whether in:



- Written form, such as cartoons, posters, calendars, notes, letters, e-mails.
- Verbal form, such as comments, jokes, foul or obscene language of a sexual nature, gossiping or questions about another's sex life, or repeated unwanted requests for dates.
- Physical gestures and other nonverbal behavior, such as unwelcome touching, grabbing, fondling, kissing, massaging, and brushing up against another's body.

## **Complaint Procedure**

If you believe there has been a violation of the EEO policy or harassment based on the protected classes listed above, including sexual harassment, please use the following complaint procedure. The Company expects employees to make a timely complaint to enable the Company to investigate and correct any behavior that may be in violation of this policy.

Report the incident to Human Resources, a supervisor, or a member of the executive team who will investigate the matter and take corrective action. Your complaint will be kept as confidential as practicable.

The Company prohibits retaliation against any employee for filing a complaint under this policy or for assisting in a complaint investigation. If you believe there has been a violation of our EEO or retaliation standard, please follow the complaint procedure outlined above.

If the Company determines that an employee's behavior is in violation of this policy, disciplinary action will be taken, up to and including termination of employment.

### **Acknowledgment of Receipt:**

I have been informed, received instruction, and understand the Company's Prohibition against Harassment, Discrimination, and Retaliation Policy. By my signature below, I agree to strictly adhere to and abide by this Policy. Violations of this Policy may result in disciplinary action up to and including termination.

\_\_\_\_\_  
Print Name

\_\_\_\_\_  
Signature

\_\_\_\_\_  
Date

---

## **Additional Information: Resumes for Key Staff & Non-Key Personnel**

## Key Staff Personnel

**Darren Hinton, LEED AP, BD+C****Construction Executive & Senior Vice President**

29 Years of Experience

B.S., Construction Science Management, Kansas State University

Darren is a Milender White Senior Vice President and Owner who commits company resources, industry expertise and outstanding organizational management to ensure project success. His construction management experience and continued involvement in professional organizations support his industry awareness and his effectiveness as an executive team leader. Darren is a member of the Denver Division of Small Business Opportunity (DSBO) Goals Committee while also active on other community boards including Downtown Denver Partnership Housing Task Force, Concerts for Kids and Associated Builders and Contractors, Inc. (ABC).

Project Name	Project Size / Type	Owner	Contract Value
Denver Metro Village, Denver, CO	168 units within a 14-story high-rise with 2 levels of underground parking, high-end finishes and amenities	Greystar	\$82,276,499
Rose Anodom Center, Denver, CO	75,759 sq. ft. renovation of 3-story, precast building to include office and meeting space and non-acute medical care	The Denver Justice Council	\$6,778,459
Denver International Airport Concourse C Core Escalators Replacement, Denver, CO	Installation of (4) new escalators to carry passengers from the Train Platform Level to the Concourse Level	DIA Airport & Infrastructure Maintenance	\$4,462,943
Denver Union Station Mixed-Use Redevelopment, Denver, CO	112-room independent hotel, 22,000 sq. ft. of ground-floor retail and restaurant, 12,000 sq. ft. common area, <b>LEED Certified</b>	Regional Transportation District (RTD) and Union Station Alliance (USA)	\$44,891,366
Denver International Airport Concourse C West, Five (5) Gate Expansion, Denver, CO	78,000 sq. ft. core and shell expansion to add an additional five gates and basement utility space, <b>LEED Gold</b>	Denver International Airport	\$11,439,684
Historic City & County Building Renovation, Denver, CO	23,000 sq. ft. of interior renovations and exterior improvements and street reconstruction	City & County of Denver	\$6,922,024
Denver International Airport AGTS South Terminal Switch Addition, Denver, CO	63,000 sq. ft. of improvements in multiple locations of Jeppesen Terminal on Levels 3 and 4	Denver International Airport	\$4,867,084
Sage Building Renovation Denver, CO	38,309 sq. ft. interior and exterior renovation of this historic building located at 16 <sup>th</sup> Street and Welton	NAI Shames Makovsky	\$13,400,006

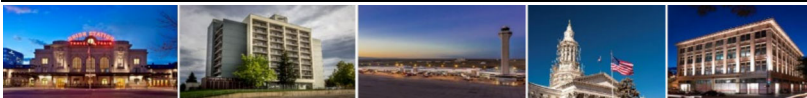

## References

**Walter Isenberg, President & CEO**  
Sage Hospitality Resources | 303.595.7200

**Jim Johnson, Founding Partner**  
Johnson Nathan Strohe | 303.892.7062

**Dan Ezra, Senior Managing Partner**  
DAE Construction Services | 720.936.5613

**Jesse Adkins, Principal**  
Shears Adkins Rockmore | 303.463.9551 x103



## Morgan Lysohir, LEED® AP BD+C

### Work Procurement Executive & Vice President

15 Years of Experience

M.S., Construction Engineering & Management, Univ. of Colorado Boulder

B.S., Structural Engineering, University of Florida

Morgan has 15 years of commercial construction experience involving a variety of owners and project types. She is recognized for her ability to isolate and resolve design and compliance issues early in a project's evolution. Morgan has extensive experience developing and monitoring master schedules and job cost reports and establishing and implementing effective team communication. Her management skills and a team approach are critical to the success of all projects under her leadership. Morgan has been instrumental in the growth of MW's Southern California office.

Project Name	Project Size / Type	Owner	Contract Value
The Aliso, Los Angeles, CA	685,121 sq. ft., mixed-use development, 472 apartment units and one level of underground and two levels of above-ground parking for 774 vehicles	Brookfield / Legendary Partners	\$128,786,447
1625 Lincoln, Santa Monica, CA	Five-story, 155,435-sq. ft., mixed-use development with 191 units and ground floor commercial space over two levels of underground parking	Fifield	\$77,000,000 estimated
The Huntington, Duarte, CA	4-story, 194,454 sq. ft., mixed-use development, 161 residential units wrapped around a 106,160-sq. ft. parking garage with 1 underground level and 5-levels above grade	The Richman Group	\$41,300,000
Desmond at Wilshire, Los Angeles, CA	187,742 sq. ft., 175-unit apartment building with four levels of underground parking for 472 vehicles	Associated Estates	\$49,183,515
Denver International Airport Concourse C West, Five (5) Gate Expansion, Denver, CO	78,000 sq. ft. core and shell expansion to add an additional five gates and basement utility space, <b>LEED Gold</b>	City & County of Denver Department of Aviation	\$11,439,684
DIA AGTS South Terminal Switch Addition, Denver, CO	63,000 sq. ft. of improvements in multiple locations of Jeppesen Terminal on Levels 3 and 4	City & County of Denver Department of Aviation	\$4,867,084



### References

**Steve Gaffney, AIA LEED AP, Partner**  
Architects Orange | 312.424.6202

**Jeff Rulon, Vice President of Operations**  
PLC / Christopher Homes | 714.785.9341

**Frank Palumbo, Project Manager**  
Jacobs | 214.638.0145

**Kevin Hampton, Executive Vice President**  
Buchanan Street Partners | 949.887.5245

**Kevin Farrell, Senior Vice President**  
Century West Partners | 312.424.6202





## Kyle Casteel

### Project Manager

10 Years of Experience

B.S., Construction Management, Colorado State University

Kyle is responsible for the overall project management including subcontractor procurement and execution of subcontract agreements, pay applications, change orders, project budget and general cost control. He has experience in all phases: conceptual budgeting, hard bid estimating, design-build estimating and management, planning and overseeing self-perform operations, subcontractor buyout, subcontractor field management, contract administration, project close-out and warranty administration.

Project Name	Project Size / Type	Owner	Contract Value
University Corporation of Atmospheric Research (UCAR) Broomfield, CO	45,000 sq.ft., two-story office and laboratory building in occupied research facility and airport. Additional renovations to hangers and exterior.	University Corporation of Atmospheric Research	\$18,000,000
Platte Valley Homes, Denver, CO	18 new units serving seniors and substantial rehabilitation of 50-existing units serving low income families	Denver Housing Authority	\$15,962,221
Boulder County Justice Center Addition, Boulder, CO	9,000 sq. ft., two-story addition of office space and remodel of 9,800 sq. ft. of existing office space	Boulder County Building Services	\$5,664,818
Sun Valley Neighborhood Redevelopment, Denver, CO	CM Agent services for implementation of sustainable residential and commercial redevelopment of Sun Valley	Sun Valley EcoDistrict Trust	\$30,000,000
Union Station Transit Improvement, Denver, CO	19.5 acres includes an underground bus terminal with 22 bus slips; 40,000 sq. ft. underground passenger concourse; and eight-track commuter rail station	Regional Transportation District (RTD)	\$374,000,000
University of Colorado Boulder, Kittredge Central & Commons, Boulder, CO	Design-build, multi-project, mixed-use facility, 103,554 sq. ft., 264 beds of student housing, classrooms and retail; <b>LEED Gold</b>	University of Colorado Boulder	\$38,000,000
Denver International Airport Hotel and Transit Center, CO	Site preparation, including excavation, paving, utility relocation	City & County of Denver, Denver International Airport	\$120,000,000
Buckley AFB Data Center	9,000 sq. ft. data center within the Aerospace Data Facility	Lockheed Martin	\$5,000,000



### References

**Lisa Sorensen, Sr. Development Program Mgr.**  
Denver Housing Authority | 720.932.3126

**Seth Jacobs, Project Manager**  
Boulder County Building Services | 303.441.3905

**Amber Oliver, Warranty Manager**  
Regional Transportation District | 314.882.5794

**Craig Friedman, Architect**  
Humphries Poli Architects | 720.407.5042



## Josh Williams, LEED Green Associate

### Project Superintendent

11 Years of Experience

B.S., Construction Management, Colorado State University

Josh is responsible for overall field direction of construction activities, including developing and updating schedules, cost control, quality control and communication with the client, architect/engineer, subcontractors and suppliers. He conducts jobsite trade coordination meetings and works with trade contractors to monitor performance and to ensure adherence to project standards, procedures and safety requirements. His background includes experience in Afghanistan rigging military helicopters for heavy lift operations.

Project Name	Project Size / Type	Owner	Contract Value
University Corporation of Atmospheric Research (UCAR) Broomfield, CO	45,000 sq. ft., two-story office and laboratory building in occupied research facility and airport. Additional renovations to hangers and exterior.	University Corporation of Atmospheric Research	\$18,000,000
28 <sup>th</sup> & Canyon Redevelopment, Boulder, CO	172,716 sq. ft. Embassy Suites, 95,452 sq. ft. Hilton Garden Inn and a 216,440-sq. ft., underground parking garage	SALA, LLC	\$92,385,631
Infinity LoHi, Denver, CO	297,000 sq. ft., 273-unit apartment community, (3) buildings over a 2½ level structured parking garage for 390 cars, pursuing LEED Silver certification	Richman Ascension	\$53,834,585
16M, Denver, CO	323,442 sq. ft. Office / Residential / Retail with three levels of underground parking, 258 spaces	16M, LLC	\$37,345,253
Denver International Airport Concourse C West, Five (5) Gate Expansion, Denver, CO	78,000 sq. ft. core and shell expansion to add an additional five gates and basement utility space, LEED Gold	Denver International Airport	\$11,439,684
San Diego Unified School District Solar Installation, San Diego, CO	MW solar panel and racking installation at 25 schools	AES Distributed Energy	\$5,658,905
Denver International Airport Japan Services PCA Upgrade Install, Denver, CO	Provision and Installation of (13) Pre-Conditioned Air Units and Ground Power Units	Denver International Airport	\$2,990,030



## References

### Frank Palumbo, Project Manager

Jacobs | 214.638.0145

### Bryce Hall, Project Manager

Kephart Architects | 303.832.4474

### Jim Drier, Contract Administrator

Denver International Airport | 303.342.2674

### Kevin Sullivan, Principal

Wong Strauch Architects, PC | 303.293.9206



## Jack Moeding

### Safety Manager

25 Years of Experience

M.A., Therapeutic Recreation, University of Northern Colorado

B.A., Therapeutic Recreation, University of Northern Iowa

A.A., Liberal Arts, Iowa Central Community College

Jack is an integral member of MW's safety department and committed to building a world-class safety culture in our organization. He is responsible for performing construction job-site audits and acceptance walk-throughs per OSHA. He develops and delivers general industry and construction safety education classes and awareness programs for all personnel. He trains CPR/First Aid, OSHA 10-Hour and 30-Hour to all management and field personnel.

Project Name	Project Size / Type	Owner	Contract Value
Eaton Street Apartments Westminster, CO	118-units of affordable housing, 5-story wood over a podium, 20,000 sq. ft. of ground-floor retail, <b>LEED Silver</b>	Koelbel and Company / Mile High Development	\$24,620,780
S*Park, Denver, CO	A highly-sustainable mixed-use development, with 99 residential units, 190,804 sq. ft. of commercial space & underground parking,	Westfield Company, Inc.	\$36,922,887
The Carillon at Belleview Station Denver, CO	125 units of assisted / independent living plus 14 memory care units; six stories of concrete frame structure	MGL Partners	\$38,544,012
Infinity LoHi Denver, CO	297,000 sq. ft., 273-unit apartment community, (3) buildings over a 2½ level underground garage, <b>LEED Certified</b>	Richman / Ascension LoHi, Inc.	\$53,834,585
Denver International Airport Concourse C Core Escalators Replacement, Denver, CO	Installation of (4) new escalators to carry passengers from the Train Platform Level to the Concourse Level	DIA Airport & Infrastructure Maintenance	\$4,462,943
Denver Union Station Mixed-Use Redevelopment, Denver, CO	112-room independent hotel, 22,000 sq. ft. of ground-floor retail and restaurant, 12,000 sq. ft. common area, <b>LEED Certified</b>	Regional Transportation District (RTD) and Union Station Alliance (USA)	\$44,891,366
Denver International Airport Concourse C West, Five (5) Gate Expansion, Denver, CO	78,000 sq. ft. core and shell expansion to add an additional five gates and basement utility space, <b>LEED Gold</b>	Denver International Airport	\$11,439,684

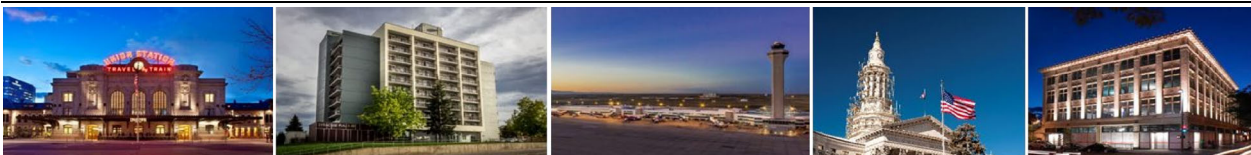

### Associations

Department of Labor Authorized OSHA Instructor – 2010 to present

Association of Challenge Course Technology Standards Writing Committee – 2005 to 2017

Associated Builders and Contractors (ABC) Safety Committee Member – 2003 to 2011 and 2016 to 2019; ABC Education Committee 2019



## Laura Enger

### Preconstruction Manager

7 Years of Experience

B.S., Architectural Engineering, University of Texas

As a Preconstruction Manager, Laura coordinates quantity surveys and pricing, as well as preconstruction management services including scheduling and subcontractor, buy out. She makes it a goal to ensure the best product is delivered to clients by maintaining strong relationships with the subcontractor market. Laura is known for the creative approaches she takes to enhance and value-engineer a project's design as she finds the most cost-effective solutions for owners. From the conceptual phase through the final GMP, Laura's strengths in analytic thinking and solution-oriented approaches provide great value to the entire project team.

Project Name	Project Size / Type	Owner	Contract Value
955 Bannock Denver, CO	138,820 sq. ft. 10-story office complex, cast-in-place post-tensioned concrete, with five-levels above-ground parking.	Alpine Investments	\$39,000,000
Capital Square Apartments Denver, CO	6-story, 103-unit affordable housing development totaling 120,405 sq. ft. with amenities and parking.	Mile High Development	\$23,400,000
Broomfield Town Square Broomfield, CO	New downtown for Broomfield community including a town square, performance areas, public park and plaza, and central market. 90,417 sq. ft. of retail, 312 housing units, 140 affordable adult units	MW Affiliates and City Street Investors	\$200,000,000
Novel RiNo, 40 <sup>th</sup> & Walnut Denver, CO	646,417 sq. ft. mixed-use development with 483 units in two buildings. Bldg one is a five-story type IIIA wood frame; bldg. two is 12-story, type IA concrete frame and type IIA Infinity frame.	Crescent Communities	\$128,000,000
Toyota North American HQ Plano, TX	2,300,000 sq. ft. corporate office with seven office buildings and four parking garages, <b>LEED Platinum</b>		Cost Confidential
1900 North Pearl Street Dallas, TX	265,991 sq. ft. 25-story class AA office building with 270,217 sq. ft.. 11-level parking garage		\$57,000,000



## References

**Churchill Bunn, Managing Partner**  
Alpine Investments | 919-815-0517

**Sarah Dews, Architect**  
Gensler | 303-893-7150



**Chajito (Chy) Montoya**  
**MWBE Manager & Manager of Business Dev. & Workforce Coordination**

25 Years of Experience  
BS, Metropolitan State University of Denver  
MA Public Admin w/ a Local Gov't Concentration, University of Colorado at Denver

As Milender White's Business Development and Workforce Coordination Manager, Chy brings over 20 years of experience in government relations, nonprofit administration and community outreach. She is skilled in campaign and event management, local government, media relations and culturally competent practices. She manages Milender White's program in WORKNOW, Workforce Development Planning and Outreach and community connections to expand opportunities for underserved populations in employment, training and internships. She serves as Co-Chair on the Denver Latino Commission, the Denver District Attorney's Advisory Council, the University of Colorado at Denver Latino Advisory Committee and the César Chávez Peace and Justice Committee of Denver.

Project	Key Goals	Community Members	Outcomes
Workforce Development	Engage local communities in key opportunities for employment, internship and subcontractor partnership for Milender White. Coordinate outreach, engagement, training and reporting of efforts to engage workers in targeted categories.	S/MBE Contractors, Section 3 Employees, Apprentices, Veterans, Formerly incarcerated or homeless, foster care system individual	Increased opportunities for employment, training and access to future projects through MW support and training.
Denver City Council Member Services	Overall management of Denver City Council District Offices 8 & 9 (i.e., budget, community events/outreach, CORA requests, media, staff, etc.). Assessed needs/requests from community members to the connect them w/ the correct City agency or resource. Served as liaison to various community organizations. Assisted CM Brooks w/ various pieces of legislation concerning young adults. Conducted research on various topics for District goals and initiatives (i.e., affordable housing, disengaged youth, opioid epidemic/ supervised use sits, best practices in other cities on homeless issues, mobility & transportation, etc.	Community members/constituents of Denver City Council Districts 8 & 9 w/ CM Brooks and At-Large w/ former CM Linkhart.	Successfully managed District offices for over 8 years. Worked w/ Denver's Dept. of Safety, City Attorney's office to decriminalize marijuana possession for anyone under 21 years of age. Successfully, implemented WORKNOW requirements on all publicly funded projects
Latin American Research and Service Agency (LARASA)	As the Family Health Advocate, aided in completing the single purpose applications (SPA) Maintained program files & materials for documentation and reporting to funders for various contracts, grants and projects.	Community members/constituents of the Denver Metro Area, parents of students who attended the HOPE On-Line Learning Center.	Helped 200+ community members complete/submit the SPA applications

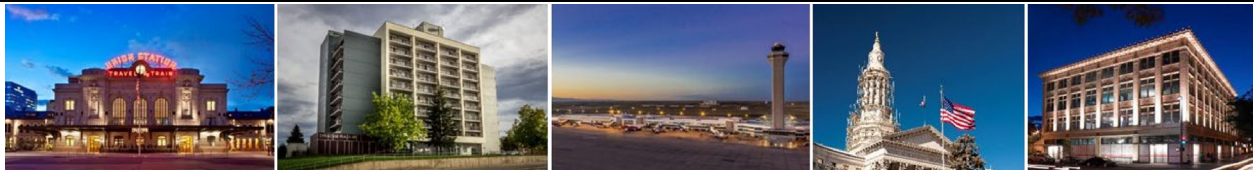

**References**

**Evan Dreyer, Deputy Chief of Staff, Mayor Hancock**  
City and County of Denver | 720.865.9029

**Ana Mostaccero, Bilingual Community Liaison**  
Kiewit Infrastructure - Central 70 | 970.209-8284

**Non-Key Personnel****Brad Duran****Maintenance and Service Supervisor**

22 Years of Experience

As Maintenance and Service Supervisor, Brad coordinates and schedules warranty work between building owners, occupants and subcontractors. He also completes warranty service and self-work. Brad's supervisory strengths include labor relations and supervision, cost control, equipment selection, contract administration, safety management, quality control and scheduling. He actively participates in superintendent training programs to maintain consistency and quality in the performance of his duties.

Project Name	Project Size / Type	Owner	Contract Value
Denver Union Station Mixed-Use Redevelopment, Denver, CO	112-room independent hotel, 22,000 sq. ft. of ground-floor retail and restaurant, 12,000 sq. ft. common area	Regional Transportation District (RTD) and Union Station Alliance (USA)	\$44,891,366
Syracuse Plaza and Goldsmith Village Townhomes Renovation, Denver, CO	74,996 sq. ft., 10-story, 100-unit senior living tower and 35 townhomes totaling 51,400 sq. ft.	Denver Housing Authority	\$12,554,555
16M, Denver, CO	323,442 sq. ft. Office / Residential / Retail with three levels of underground parking, 258 spaces	16M, LLC	\$37,345,253
Historic City & County Building Renovation, Denver, CO	23,000 sq. ft. of interior renovations and exterior improvements and street reconstruction	City & County of Denver	\$6,922,024
Denver International Airport Concourse C West, Five (5) Gate Expansion, Denver, CO	78,000 sq. ft. core and shell expansion to add an additional five gates and basement utility space	Denver International Airport	\$11,439,684
Denver International Airport Concourse C Core Escalators Replacement, Denver, CO	Installation of (4) new escalators to carry passengers from the Train Platform Level to the Concourse Level	DIA Airport & Infrastructure Maintenance	\$4,462,943
Denver International Airport AGTS South Terminal Switch Addition, Denver, CO	63,000 sq. ft. of improvements in multiple locations of Jeppesen Terminal on Levels 3 and 4	Denver International Airport	\$4,867,084
The Beauvallon Restoration, Denver, CO	515,293 sq. ft., 14-story, dual tower, 214-unit, occupied condominium building envelope restoration	The Beauvallon Condominium Association	\$17,289,397

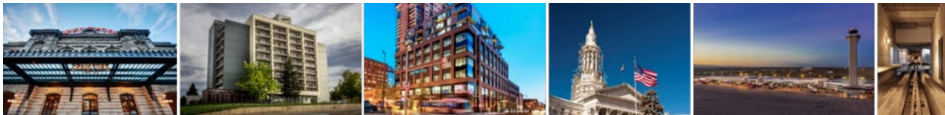
**References****Rhonda Knop, Broker**

Distinctive Properties | 303.523.3855

**Brian Wilson, Real Estate Executive**

Real Capital Solutions | 303.466.2500



**Crystal Terrazas**  
**Project Engineer**

10 Years of Experience  
Construction Management Program, CSU  
B.S., Business, Metropolitan State University of Denver  
OSHA 30 Certification

As Project Engineer, Crystal is responsible for activities including shop drawing and product data coordination, maintaining records of submittals and approvals, monitoring the procurement and manufacturing process to expedite and ensure timely delivery of materials and equipment, and ensuring that material received conforms to contract documents. She also coordinates and schedules punch list and warranty work once a project is substantially complete.

Project Name	Project Size / Type	Owner	Contract Value
18M, Denver, CO	516,746-sq. ft., 11-story urban-infill development includes 302 residential units and 336 structured parking stalls	Greystar	\$98,080,218
Parq on Speer	799,265 sq. ft., 16-story building, 306 multifamily units, four levels of structured parking and 12,538 sq. ft. of retail space	Greystar	\$122,848,460
250 Columbine	Mixed-use development in Cherry Creek North; 258,000 sq. ft. of residential, retail, restaurant and office space	Western Development Group	\$70,000,000



**References**

**James Ford, Managing Director, Construction**  
Greystar | 713.479.8971

**Mai Olaussen, Director, Dev. & Construction**  
Greystar | 713.479.8938

**EXHIBIT H****SCHEDULE OF RATES AND MARKUPS FORM**

Refer to V-7 for a statement of the criteria to be evaluated with respect to this section. Use this form. Include Exhibit K and Exhibit L in their entirety.

<b>A. Position</b>	<b>Max Rate</b>	
<b>Project Manager:</b>	84.93	103.92
<b>Project Superintendent:</b>	83.14	102.22
<b>Project Engineer:</b>	52.14	75.91
<b>Office Engineer:</b>	41.28	71.11
<b>Administrative Asst / Timekeeper:</b>	30.09	45.69

**B. Labor Markup**

**Labor Markup Percentage:** 18%

Markup to be multiplied by estimated labor cost as negotiated. Estimated labor cost will be the estimated actual labor costs submitted by contractor and verified by CCD. Estimated labor cost will include all craft wages, fringe benefits and burdens. Markup will include overhead, home office overhead safety and other training, profit, small tools, and consumables. Small tools are defined as any tool with a replacement value of \$500 or less. Consumables are defined as any materials that may be consumed by the work and are not part of the permanent installation (e.g. rags, drill bits, hard hats, safety glasses, gloves, saw blades, reciprocating saw blades, tape, welding rod, etc.).

**C. Material Markup**

**Material Markup Percentage:** 9%

Markup to be multiplied by actual material quotes if available or estimated cost if not available. Markup will include overhead, home office overhead and profit. Markup will not be applied to sales taxes.

**D. Equipment Markup**

**Equipment Markup Percentage:** 9%

Markup to be multiplied by estimated equipment costs as negotiated. Estimated equipment utilization rates will be derived from the Rental Rate Blue Book for Construction Equipment as modified by CDOT Standard Specifications for Road and Bridge Construction, Section 109.04 (c). Markup to include overhead, home office overhead and profit.

**E. Subcontractor Markup**

**Subcontractor Markup Percentage:** 9%



Markup to be multiplied by agreed-to subcontractor proposals submitted to the prime contractor. Markups to include all prime contractor overhead, home office overhead, and profit.

**F. Engineering and Survey Markup**

**Engineering and Survey Markup Percentage:** 9%

Markup to be multiplied by agreed-to subcontractor proposals submitted to the prime contractor. Markups to include all prime contractor overhead, home office overhead, and profit.

**G. Testing Markup**

**Testing Markup Percentage:** 9%

Markup to be multiplied by agreed-to subcontractor testing submitted to the prime contractor. Markups to include all prime contractor overhead, home office overhead, and profit.

**H. Permits**

Permits will be obtained by the contractor. Permit costs will be the agreed to or actual cost of the permit without markup. Costs to acquire the permit will be included in the other markups.

**I. Sales Tax, Bond and Insurance**

Sales tax, bonding and insurance costs will be the agreed to or actual cost without markup.

**J. Additional or Extra Work Performed within a Task Order**

Extra work will be performed utilizing the same markups as the original Task Order.

**K. Retention**

Final settlement and release of retention will be made upon completion of each Task Order rather than contract completion.

**L. Subcontractors**

Subcontractors will be required to use the same markups as the prime contractor. Reimbursement and mark-up percentage for subcontractor staff, when required, will be as described in section Labor Mark-up above.

# Exhibit I

## ON-CALL CONSTRUCTION

### TASK ORDER PROPOSALS AND EXECUTION PROCESS

Revised: January 2021

## 1 INTRODUCTION

### 1.1 THE FACILITY DESCRIPTION

1.1.1 The Denver International Airport Terminal Complex consists of the main terminal, north terminal support facility, airport office building, modular parking structures with integral vehicle curbsides, three airside concourses, hotel and transit center, central utility plant, and numerous ancillary support facilities including mechanical and electrical systems located below grade which serve these above grade facilities.

### 1.2 GENERAL SCOPE

1.2.1 The Airport maintains on-call construction contracts to provide various construction work on an as needed basis. The Task Order scopes of work are defined on an individual basis and may include modifications and additions to existing airport facilities and systems and may involve various disciplines depending on the scope of the contract, including structural; mechanical; electrical; plumbing; life safety; fire alarm; fire protection; controls and automation; telecommunications; interior finishes; demolition; site surveying; site preparation, and materials testing. Conducting this construction work may include pre-construction planning; scheduling; cost estimating; permitting; mobilization; self-performance of work; subcontractor management; site supervision; quality control planning and management; safety planning and management; coordination with DEN stakeholders; participation in construction update meetings; and closeout activities. In addition to the types of projects described above, the Contractor may be tasked to participate in the design phase of a project by providing pre-construction services.

1.2.2 Should a Task Order scope of work require a discipline that is not currently represented on the Contractor's team, the Contractor will be requested to add that discipline as part of the team for that specific Task Order scope of work. Contractor will identify a specialty subcontractor for the required discipline and will submit the subcontractor's qualifications, personnel pay classifications, and agreed hourly billing rates for approval by DEN.

1.2.3 The term "Task Order" when it is used in this Agreement includes all of the work associated with the proposal preparation and construction management for any and all construction services as requested by the Senior Vice President of Airport Infrastructure Management Development (SVP of AIM Development) or the designated DEN representative.

1.2.4 Since this is a contract for on-call services, the Contractor is not guaranteed nor entitled to the issuance of any Task Orders. Task Orders may be negotiated with this or another existing On-Call Contractor or bid between existing On-Call Contractors and/or other active airport contractors.

## 2 CONTRACTOR'S SPECIFIC SCOPE OF WORK

### 2.1 CONTRACTOR SERVICES

2.1.1 The Contractor, as deemed necessary by the SVP of AIM Development or the designated DEN representative, will be required to provide construction work for specific task scopes of work. The Contractor must be a licensed general contractor in the State of Colorado and City and County of Denver. The Contractor's work performance requirements are detailed in, and its activities will comply with, the Agreement, the Denver Standard Specifications for Construction General Contract Conditions (referred to here as the General Conditions) and any other applicable Federal, state, and local Executive Orders, rules, regulations, or standards as specified in the Task Order.

2.1.2 Specific task scopes of work, which will be issued with a Task Notice for Proposal (TNP), may include but are not limited to the following:

- 2.1.2.1 Pre-construction planning
- 2.1.2.2 Scheduling
- 2.1.2.3 Cost estimating
- 2.1.2.4 Permitting
- 2.1.2.5 Mobilization
- 2.1.2.6 Self-performance of work
- 2.1.2.7 Subcontractor management
- 2.1.2.8 Site supervision
- 2.1.2.9 Quality control planning and management
- 2.1.2.10 Safety planning and management
- 2.1.2.11 Coordination with DEN stakeholders
- 2.1.2.12 Participation in construction update meetings
- 2.1.2.13 Pre-construction services
- 2.1.2.14 Closeout activities

2.1.3 Project Controls Requirements: The Contractor will be required to use the designated Project Management Information System (PMIS) and Primavera P6 compatible to comply with the requirements of DEN's Project Controls System. The PMIS is AIM Development's tool for project and information management, data analysis, and document control. DEN will be responsible for providing the licensing and training for PMIS. The Contractor will be responsible for providing a compatible Primavera P6 for its use. The Contractor will also be responsible for providing and maintaining the computer hardware, software, and system environment capable of supporting Project Controls System requirements. This is the only project management system that will be accepted.

## 2.2 TASK ORDER SCOPE OF WORK

2.2.1 The SVP of AIM Development or the designated DEN representative will issue to the Contractor a Task Notice for Proposal (TNP) for each specific Task Order. The Contractor will prepare and submit a Task Order cost proposal using the Standard On-Call Construction Proposal Form and its Task Order construction schedule within

14 days of receipt of the signed TNP, unless an alternate delivery duration is defined by the DEN Project Manager in the TNP. TNP's may not always result in an executed Task Order.

- 2.2.2 The Consultant shall provide a cost proposal that includes the following:
  - 2.2.2.1 A narrative of the understanding of the requested Task Order including all assumptions, exclusions, expenses, and breakdown of scope of work performed by all subcontractors.
  - 2.2.2.2 A completed Standard On-Call Cost Proposal Form broken down by personnel pay classifications, agreed hourly billing rates, markups, schedule, and hours necessary to complete the Task Order scope of work. The proposal may not necessarily require utilization of the rates and markups submitted in the initial On Call Construction contract.
  - 2.2.2.3 A schedule identifying all phases of scope of work.
  - 2.2.2.4 Identification of lump sum not to exceed Task Order cost.

### 2.3 TASK NOTICE FOR PROPOSAL

- 2.3.1 For each Task Order scope of work issued, the City will review the Contractor's submittal, including the cost proposal and Task Order construction schedule. DEN may issue the same TNP to multiple on-call contractors in order to compete the work among multiple candidates. Once selected to proceed, the Contractor will not begin work on any Task Order scope of work without having received a fully executed Notice to Proceed (NTP) letter through DEN's PMIS. In the event of approval of the Contractor's proposal, the Contractor will perform such work within the time agreed and for the compensation that is approved by the SVP of AIM Development or the designated DEN representative.
- 2.3.2 DEN Technical Specifications and Criteria: Denver International Airport has developed specific technical specifications and criteria for, but not limited to, various mechanical, electrical, communications, security systems, structural systems, process procedures, etc. The Contractor will be provided those specifications and criteria, or other applicable criteria, for the execution of each assigned Task Order(s). Technical specifications shall not be used between multiple tasks without written approval of the DEN Project Manager.
- 2.3.3 Following this agreement, the Contractor acknowledges that the construction of the Task is produced in accordance with the Agreement, including its standard of care and accepts full responsibility for the execution of the Task Order according to the rules, regulations, and laws governing its activities.
- 2.3.4 With respect to any work that is authorized by a Task Order issued prior to the contract completion date, but not completed by that date, the City shall have the option to terminate the work in progress and pay only for that portion of the work satisfactorily completed within the period of performance specified herein or to provide for, in writing, a limited extension of the contract completion date to

complete the remaining work. In the event the completion date for a particular Task Order extends beyond the Expiration Date and the Agreement is thereby extended, the Task Orders still being performed shall be performed on the previously-issued terms and Contractor shall not be entitled to any modifications to the unit prices or other amounts except those required by Prevailing Wage law, approved hourly rate increases pursuant to the Agreement, or any additional compensation for extended overhead or added costs.

## 2.4 CONTRACTOR'S PERSONNEL ASSIGNED TO THIS AGREEMENT

- 2.4.1 The Contractor will assign a lead project manager to this Agreement who has experience and knowledge of construction industry standards. The project manager will be the contact person in dealing with the City on matters concerning this Agreement and will have the full authority to act for the Contractor's organization and at the direction of the SVP of AIM Development or the designated DEN representative. This project manager will remain on this Agreement during the entire Agreement term, while in the employ of the Contractor, or until such time that his / her performance is deemed unsatisfactory by the City and a formal written request is submitted which requests the removal of the project manager.
- 2.4.2 Should the City request the removal of a project manager, the Contractor will replace that project manager with a person of similar or equal experience and qualifications. The replacement project manager is subject to the approval of the SVP of AIM Development or the designated DEN representative.
- 2.4.3 The Contractor may submit, and the City will consider a request for reassignment of a project manager, should the Contractor deem it to be in the best interest of the Contractor's organization or for that project manager's career development or in the best interest of the City. Reassignment will be subject to the approval of the SVP of AIM Development or the designated DEN representative.
- 2.4.4 If the City allows the removal of a project manager, the replacement project manager must have similar or equal experience and qualifications to that of the original project manager. The replacement project manager's assignment to this Agreement is subject to the approval of the SVP of AIM Development or the designated DEN representative. The hourly rate for the new project manager shall be approved by AIM Development, and it will not exceed the rate for the outgoing project manager. DEN will not pay for work not related to DEN or that DEN deems is not necessary for the scope of work required of Contractor or its project manager.

## 2.5 DILIGENCE

- 2.5.1 The Contractor will perform the work defined by the individual Task Order scope of work in a timely manner and as directed by the SVP of AIM Development or the designated DEN representative.
- 2.5.2 The Contractor shall submit a current status of the project per Task Order at any time requested by the DEN Project Manager.

## 2.6 COOPERATION

- 2.6.1 The Contractor will fully cooperate and coordinate with other Contractors and approved DEN consultants performing work at DEN, particularly those consultants and contractors whose work connects or interfaces with the Contractor's Task Order scope of work. The Contractor's cost proposal for each Task Order will include coordination with contractors that have current projects and future DEN projects that are identified at the time that the Contractor is preparing a cost proposal.

### 3 MISCELLANEOUS REQUIREMENTS

#### 3.1 EXISTING FACILITY INFORMATION

- 3.1.1 City Supplied Documents: As tasks are defined, DEN will make available documents, when they exist, related to that specific Task Order scope of work, such as
  - 3.1.1.1 Electronic files of Construction Drawings (Task Order Specific)
  - 3.1.1.2 Available BIM files for areas of work (Task Order Specific)
  - 3.1.1.3 Electronic copies of available Technical Specifications (Task Order Specific)
  - 3.1.1.4 3-D Scans of spaces (Task Order Specific)
- 3.1.2 Information Gathering: The Contractor will include in its cost proposal for each Task Order, the cost of providing personnel at DEN to gather Task Order information at DEN. This will include, but not be limited to review of hard copy project records documents, review of electronic record documents, site investigations, etc. The DEN electronic documents are not necessarily representative of as-builts conditions in the field. The Contractor's Task Order cost proposals will always include field verification of existing conditions as defined in each TNP. Once NTP is received by the Contractor, the Contractor will begin the Task Order as-builts.

#### 3.2 AIRPORT SECURITY REQUIREMENTS

- 3.2.1 Airport Badges: The Contractor will obtain Airport ID badges for personnel who work in the Restricted Area. All badging requirements are described within the Agreement, original TNP documents, and DEN and Federal Aviation Administration rules and regulations.

### 4 TASK ORDER EXECUTION

#### 4.1 TASK ORDER NOTICE TO PROCEED

- 4.1.1 Notification: The City will provide written notification to the Contractor to proceed with a Task Order scope of work. This written notification will come in the form of a NTP letter through DEN's PMIS. The Consultant will not be authorized to proceed with the work described in this Agreement, including a particular TNP and the City will not be obligated to fund any work performed by the Contractor, until the City has provided signed, written notification to the Consultant that the work is to be performed.
- 4.1.2 Kick-off meeting: Upon written notification to the Contractor to proceed with a Task Order scope of work, the City will schedule and hold a meeting with the Contractor

and all stakeholders to review the scope of work and schedule, familiarize the Contractor with all internal processes, establish invoicing requirements, and establish required meetings dates. The City will provide monthly training for the Primavera Unifier system to Contractors as necessary.

- 4.1.3 Schedules: Immediately following the kick-off meeting, the Contractor shall submit to DEN's Project Manager, a rolling three-week, look-ahead schedule, for the following three week's work.

## 4.2 CONSTRUCTION

- 4.2.1 Required Documentation: Unless specifically identified in the TNP, refer to the project specifications for specific documentation requirements.
- 4.2.2 Submittals: Upon receipt of the executed Task Order and NTP letter, the Contractor will proceed with Task Order scope of work on all Task Order deliverables, submittals, meeting minutes, change requests, and shall be managed through the PMIS. All submittals shall include forms as directed by the Project Manager.
- 4.2.3 Contractor Change Request: Changes to the scope of work initiated by the Contractor will be issued to DEN's Project Manager via PMIS pursuant to the General Conditions, as modified by any Special Conditions. The request will include a Contractor Change Request (CCR), Change Directive Response (CDR), and Change Notice (CN) Checklist, all required documents as listed in the checklist, and a Standard On-Call Cost Proposal Form reflecting all costs associated with the change. Initiation of this request does not guarantee work request acceptance or grant schedule relief. Approval of the Contractor Change Request will be only be received by the Contractor through an executed Task Change Order in PMIS. The Consultant cannot proceed on any work changes without an executed Task Change Order. See General Conditions 1103 for further details.
- 4.2.4 Change Directive: A change directive is a written order, issued by the DEN Project Manager through PMIS, which directs the contractor to commence a change in the scope of work prior to complete agreement on or execution of a Task Change Order as provided in the General Conditions. Upon receipt of a change directive, the contractor will reply with a Contractor Change Request (CCR), Change Directive Response (CDR), and Change Notice (CN) Checklist and all required documents as listed in the checklist. Unless and until a completed change order is executed, all costs associated with the change will be tracked on a time and materials basis with a not-to-exceed maximum that is established by the DEN Project Manager. Final costs will be reconciled with the DEN Project Manager and a Task Change Order will be issued to finalize the change in scope. See General Conditions 1102 for further details.
- 4.2.5 Change Notice: A change notice is a written order, issued by the DEN Project Manager through Unifier, which directs the contractor to commence a change in the scope of work. The consultant cannot proceed on any work changes without an executed Task Change Order. Upon receipt of a change notice, the contractor will



reply with a Contractor Change Request (CCR), Change Directive Response (CDR), and Change Notice (CN) Checklist, all required documents as listed in the checklist, and a Standard On-Call Cost Proposal Form reflecting all costs associated with the change. The DEN Project Manager will then issue a Task Change Order to finalize the change in scope.

- 4.2.6 Pre-Construction Services: The Contractor shall provide pre-construction services to the City at hourly rates on a time and materials basis with a not-to-exceed maximum. Hourly rates for schedules, pre-construction project managers, and estimators shall be agreed upon prior to issuance of the Task Order as well as reimbursable rates. Deliverables defined in the TNP may include but may not be limited to project schedules and plans; logistical review, long lead item procurement; project estimating; coordination with subcontractors; environmental testing; and investigative forensics.

#### 4.3 TASK ORDER CLOSEOUT

- 4.3.1 Task Order Closeout Initiation: Task Order closeout will not begin without written approval from the DEN Project Manager.
- 4.3.2 Task Order Closeout Checklist: The Contractor will work with the Project Manager to address all items on the Closeout Checklist.
- 4.3.3 Task Order Final Payment: Final payment and Task Order closeout shall be made in accordance with the terms and conditions of General Conditions 910.

## 5 REFERENCED FORMS

The following is an example list of forms that may be required for execution of Task Orders. It is not all inclusive.

Form Names
Daily Quality Control Inspector Report
Daily DEN Time and Materials Report
Request for Substitution
Request for Information
Final Pay Application Checklist
Certificate of Substantial Completion
Certificate of Final Completion and Acceptance of Work
Contractor Change Request (CCR), Change Directive Response (CDR), and Change Notice (CN) Checklist
Task Notice for Proposal (TNP)
Closeout Checklist
Standard On-Call Cost Proposal Form
Shutdown Request Form

END OF EXHIBIT

**I. SPECIAL CONDITIONS****SC-1 CONSTRUCTION CONTRACT GENERAL CONDITIONS**

The Construction Contract General Conditions which constitute a part of the Contract Documents are set forth in a separately published document, entitled "City and County of Denver, Department of Aviation and Department of Public Works, Standard Specifications for Construction, General Contract Conditions," 2011 Edition, the Table of Contents to which is bound herein (which may be informally referred to as the Yellow Book). The General Conditions book is available for purchase for \$12.00 per copy at the following locations during the business hours stated, Monday through Friday, excluding holidays:

Office of the Cashier  
Wellington E. Webb Municipal Office Building, 2nd Floor  
201 West Colfax Avenue  
Denver, Colorado, USA 80202  
7:30 a.m. to 4:30 p.m.

**The General Conditions are also available on the City and County of Denver website at:**

<https://www.denvergov.org/content/denvergov/en/contract-administration/contractor-resources/general-contract-conditions.html>

**SC-2 DRAWINGS AND SPECIFICATIONS TO BE FURNISHED BY THE CITY**

The City will provide the following Contract Documents to the Contractor in electronic format at no expense to the Contractor:

Documents  
Technical Specifications  
Contract Drawings  
Task Orders  
Change Orders, Change Order Directives, and Change Notices

Additional copies of the foregoing documents will be furnished to the Contractor at the Contractor's expense. The Contractor will be responsible for supplying all subcontractors with copies of the Contract Documents at its expense.

If Sensitive Security Information ("SSI") is provided to the Contractor, the Contractor shall be required to comply with Department of Aviation, Standard Policies and Procedures No. 6003, "Contractor Protection of Sensitive Security Information," or its successor, and 49 C.F.R. § 1520, or its successor.

The City will not supply any paper copies of the General Contract Conditions to the Contractor at City expense.

**SC-3 REVISIONS TO G.C. 201**

The second sentence of General Condition 201 is amended to read: "The unit responsible for this management and control is the Airport Infrastructure Management Development Office under the supervision of the Senior Vice President for Airport Infrastructure Management Development."

**SC-4 CITY LINE OF AUTHORITY AND CONTACTS**

In accordance with General Condition 214, the City's line of authority for administration of this Contract is:

Chief Executive Officer (CEO). Executive Office, 9th Floor, Airport Office Building, 8500 Peña Boulevard, Denver, CO 80249. Any reference to the Manager of Aviation shall also mean Chief Executive Officer, Department of Aviation (CEO).

Executive Vice President – Chief Operating Officer (EVP-COO) who reports to the CEO. Airport Infrastructure Management office, 9th Floor, Airport Office Building, 8500 Peña Boulevard, Denver, CO 80249.

Senior Vice President - Airport Infrastructure Management Development (SVP-AIM Development) who reports to the COO. Airport Infrastructure Management office, 9th Floor, Airport Office Building, 8500 Peña Boulevard, Denver, CO 80249.

Senior Director - AIM Development, reports to the SVP - AIM Development. Airport Infrastructure Management Division, 7<sup>th</sup> Floor, Airport Office Building, 8500 Peña Boulevard, Denver, CO 80249.

Project Manager, the City representative who has day to day administrative responsibility of this Contract, and who reports to the SVP-AIM Development. All notices, requests, pay applications (pursuant to G.C. 902), and other correspondence from the Contractor shall be sent to the assigned Project Manager unless otherwise provided in this Contract. The Project Manager for this Contract is: Travis Vazansky, Airport Infrastructure Management Office, 7th Floor, Airport Office Building, 8500 Peña Boulevard, Denver, CO 80249.

The CEO may from time to time substitute a different City official as the designated "SVP-AIM Development" hereunder, and any such change will be effective upon the issuance of written notice to the Contractor which identifies the successor SVP-AIM Development. The SVP-AIM Development may from time to time change the assigned Project Manager, and any such change will be effective upon the issuance of written notice to the Contractor which identifies the successor Project Manager.

**SC-5 CONTRACTOR PERFORMANCE; SUBCONTRACTING**

With respect to General Condition 501, the level of subcontracted work will be specified by the Task Order. If no specific amount is specified, no more than ninety-five percent (95%) of the work may be subcontracted.

**SC-6 COOPERATION WITH OTHERS**

The Technical Specifications describe the constraints on the physical work site areas. These descriptions are not exhaustive, and the Contractor is required to coordinate its activities and work as may be required to meet FAA or City requirements while performing work on DEN.

**SC-7 PROSECUTION AND COMPLETION OF THE WORK:**

Work will be issued to the Contractor as Task Orders upon reaching a negotiated agreement between the Contractor and the City as to the cost of the work. See Exhibit I for details of this process. The Work to be performed under the Contract is described in each Task Order.

**SC-8 LIQUIDATED DAMAGES**

If the Contractor fails to complete the work within the time specified or if the Contractor causes disruptions to DEN activities or operations as defined herein, the Contractor shall pay the City liquidated damages in the amounts as noted below or as noted in a future Task Order. Milestones and related Liquidated Damages will be identified for each Task Order.

Article IV of the Contract and General Condition 602 cover payment and withholding of liquidated damages.

For Disruption of Airport Activities for Any and All Task Orders

If DEN determines that the Contractor has disrupted the Airport Operations as described below and in the Technical Specifications, the Contractor shall be liable to the City for liquidated damages at the rates noted below per incident per day or per hour for each incident until the issue is corrected.

Contractor caused disruptions of Airport Operations and the required Liquidated Damages are as follows:

Amount per incident

1. Disruption of Fire Alarm – First Incident: \$3,000.00
2. Disruption of Fire Alarm – All other incidents: \$5,000.00
3. Disruption of Airline Baggage Operations – First Incident: \$5,000.00 per hour
4. Disruption of Airline Baggage Operations – All other incidents \$10,000.00 per hour.
5. Disruption of Airport Operations by introduction of dust, smoke, noise, water, chemicals or any offensive odors or fumes or any other disruption from the construction activity into the Terminal, any outdoor public area or baggage area that causes complaints from the building occupants, operations or the customers – First Incident: \$1,000.00 per incident.
6. Disruption of Airport Operations by introduction of dust; smoke, noise, water, chemicals or any offensive odors or fumes or any other disruption from the construction activity into the Terminal or any outdoor public area or baggage area that causes complaints from the building occupants, operations or the customers – Any incident after the first: \$5,000.00 per incident.
7. Should any of the disruptions described in items 5 or 6 above result in the evacuation or unplanned closure of a portion of the building or outdoor public space or baggage handling area, this would result in a First Incident Liquidated Damage of \$5,000 per hour.

At any time after the occurrence of the first incident, DEN may determine that by causing any of these disruptions, the Contractor is not properly managing the work and DEN may, in its sole discretion, terminate the entire Contract for Cause under General Contract Condition section 2201. In the event of such termination, the Contractor shall not be entitled to any cancellation penalty or additional compensation, and the Contractor shall be liable to DEN for all costs and expenses of taking over and completing the work as provided in General Contract Condition section 2201.

**SC-9 FACILITY SECURITY AND PERSONNEL ACCESS**

The Contractor shall conduct all its activities at the Airport in compliance with the Airport security system rules and regulations, which are administered by the Airport Operations Division. The Contractor shall obtain the proper access authorizations for its employees, subcontractors and suppliers (i.e., Badges and Permits), and shall be responsible for such persons' compliance with all the Airport rules and regulations. A copy of the Contractors' section of the Airport Security rules and regulations are available for Contractor review at the Airport Access Services Office, Concourse A East Subcore, 4th Level. Persons regularly entering the construction areas must obtain personnel access badges from the Airport Access Services Office and must display badges, at all times, upon entering the construction, restricted and sterile areas of the airport. Any employee, subcontractor or supplier who violates such rules may be subject to revocation of his access authorization, including authorization for access to the construction site and all other restricted and sterile areas.

The security status of the Airport is subject to change without notice. These contract Special Conditions are applicable to the current security status of the Airport. Should the security status of the Airport change at any time during the term of this Contract, a written notice shall be issued to the Contractor detailing all applicable security modifications from the airport's current security status. The Contractor shall take **immediate steps** to comply with those security modifications as directed in the written notice.

If these security modifications involve any additional project cost, the Contractor shall submit a Contractor Change Request in accordance with the General Conditions for the additional cost. The Contractor Change Request shall outline in specific detail the effects of the security modifications on the Contractor's performance of the Contract, and shall provide a detailed cost breakdown for each item for which the Contractor is requesting reimbursement.

The Contractor shall return to the City, at contract completion or termination, or upon demand by the City, all access keys issued to it by the City to all areas of the Airport. If the Contractor fails to return any such key or keys at contract completion or termination or upon demand by the City, the Contractor shall be liable to the City for all the City's costs, including the City's labor costs for employees, incurred in re-coring doors and any other work which is required to prevent compromise of the Airport security system. In order to collect such costs hereunder, the City may withhold funds in such amount from any amounts due and payable to the Contractor under this Contract.

The construction of all the Project / Task Items that involve the breaching of any airport perimeter security boundary or continued access to restricted access rooms or areas will require the posting of authorized contract security personnel to maintain required security controls. The Contractor's **Task Order Bid** shall include the cost of providing security services to maintain control and supervision of any and all airport perimeter security boundary breaches and for the duration of work activities where access to restricted areas is required and until the airport perimeter security boundaries are reestablished.

When security boundaries are opened for any reason, the Contractor must maintain one hundred percent (100%) control and supervision for the entire time that the openings are present to prevent unauthorized access to the secure / restricted access areas.

**THE IMPORTANCE OF THIS SPECIAL CONDITION CANNOT BE OVER-EMPHASIZED. SEVERE FINANCIAL PENALTIES AS WELL AS CONTRACT TERMINATION COULD RESULT IF AIRPORT PERIMETER SECURITY REQUIREMENTS ARE NOT STRICTLY FOLLOWED. THE REQUIREMENT TO PROVIDE ONE HUNDRED PERCENT (100%) CONTROL AND SUPERVISION OF BREACHES IN THE AIRPORT'S PERIMETER SECURITY BOUNDARY IS ABSOLUTE. AT NO TIME, DURING WORK AND NON-WORK HOURS SHALL ANY BREACHES IN THE AIRPORT'S SECURITY PERIMETER BE**

**UNSUPERVISED AND / OR UNSECURED.**

For off-hours of construction, the Contractor may choose to erect a temporary wall to close all perimeter openings. The wall construction shall be of sufficient materials and strength to prevent access to the airport's Sterile/Restricted Areas. The Contractor shall submit for review and approval, the details and materials for the temporary closure of security perimeter breaches for review and approval.

The Contractor will provide contract security guard services to maintain supervision of these openings. The security services must provide coverage to allow for lunch breaks, comfort breaks and etc. The security services **must** be obtained from the following contract security guard company:

HSS  
900 S. Broadway, Suite 100  
Denver, Colorado 80209

DEN Contact: [Glenn Spies]  
[(303) 342-4323]

All security guards provided for this project must have a Denver Airport SIDA Badge.

The DEN Security Guard Contractor may change between the bidding or Bid phase of this contract from Notice to Proceed to closure of all security perimeter breaches. The Contractor shall maintain a contractual relationship with the Security Guard Contractor holding the most current contract with Denver International Airport.

The Contractor shall continue to provide security of these areas until such time that the breaches in the airport's security perimeter have been permanently secured.

The Contractor shall submit a written security plan for approval to the Director of Airport Security prior to the start of construction on any work where a breach of the perimeter security boundaries is required.

**SC-10 CONSTRUCTION ACCESS**

The work site is located at DEN. The Contractor shall have access to the work site via access routes as coordinated with the Project Manager. The Contractor is responsible for ensuring all of the Contractor's and Subcontractor's personnel have the ability to access and locate the areas of work where the scope is to be performed without additional escorting or supervision from DEN.

The City will not provide parking spaces for the Contractor's employees or subcontractor employees at the Airport. Arrangements for transportation and parking for all of its and its subcontractors' employees will be the responsibility of the Contractor. The Contractor's **Task Order Bid** shall include any and all costs associated with the Contractor's and subcontractors' employee parking. Information about parking facilities and charges is available from the Airport Parking Office. Refundable deposits are required for all parking passes.

Unless specifically required by the Contract Documents, the Contractor shall install no fences or other physical obstructions on or around any project work area without the approval of the City.

**SC-11 VEHICLE PERMITTING**

Vehicle access on the Airport Operation Area (“AOA”) is controlled by and requires permission from the Airport Access Services Office. It is not anticipated that the Contractor will need to operate vehicles on the AOA to perform the Work. Only direct construction support vehicles and/or equipment will be allowed in the contractor's work areas or sites.

**SC-12 VENDORS AND SUPPLIERS**

The Contractor shall provide the Project Manager's office with a list of its equipment/material vendors and suppliers. Vendors or suppliers shall access the construction work areas via the Contractor's access route, described in SC-10 above. All delivery vehicles are subject to search.

**SC-13 COMMUNICATION DEVICES**

Any site communications devices, mobile communication devices or internet data devices used at DEN must be approved by DEN Technologies.

**SC-14 USE, POSSESSION OR SALE OF ALCOHOL OR DRUGS**

The Contractor and its officers, agents, and employees shall cooperate and comply with the provisions of Executive Order No. 94 and Attachment A thereto concerning the use, possession, or sale of alcohol or drugs. Violation of these provisions or refusal to cooperate with implementation of the policy can result in the City's barring the Contractor from City facilities or participating in City operations.

**SC-15 ATTORNEYS' FEES**

Colorado Revised Statute 38-26-107 requires that in the event any person or company files a verified statement of amounts due and unpaid in connection with a claim for labor and materials supplied on this project, the City shall withhold from payments to the Contractor sufficient funds to insure the payment of any such claims. Should the City and County of Denver be made a party to any lawsuit to enforce such unpaid claims or any lawsuit arising out of or relating to such withheld funds, Contractor agrees to pay to the City its costs and a reasonable attorney's fee. Because the City Attorney Staff does not bill the City for legal services on an hourly basis, Contractor agrees a reasonable fee shall be computed at the rate of two hundred dollars per hour of City Attorney time.

**SC-16 INSURANCE TO BE PROVIDED BY THE CONTRACTOR**

In accordance with the provisions of Title 16 of the General Conditions, the minimum insurance requirements for this contract are set forth in the Agreement. The Contractor specifically agrees to comply with each condition, requirement or specification for each required coverage during all periods when the required coverages are in effect and for other insurance related requirements.

Contractor and sub-contractors shall procure and maintain the minimum insurance required until all of their obligations have been discharged, including any warranty periods under this Contract are satisfied, required insurance against claims for injury to persons or damage to property which may arise from or in connection with

the performance of the work hereunder by the Contractor, his agents, representatives, employees or sub-contractors.

The insurance requirements herein are minimum requirements for this Contract and in no way limit the indemnity covenants contained in this Contract.

The City and County of Denver in no way warrants that the minimum limits contained herein are sufficient to protect the Contractor from liabilities that might arise out of the performance of the work under this Contract by the Contractor, his agents, representatives, employees or sub-contractors. The Contractor shall assess its own risks as it deems appropriate and/or prudent, maintain higher limits and/or broader coverages. The Contractor is not relieved of any liability or other obligations assumed or pursuant to the Contract by reason of its failure to obtain or maintain insurance in sufficient amounts, duration or types.

Contractor shall furnish the City and County of Denver with certificates of insurance (ACORD form or equivalent approved by CCD) as required by this Contract. The certificates for each insurance policy are to be signed by a person authorized by the insurer to bind coverage on its behalf.

All certificates and any required endorsements are to be received and approved by the City before work commences. Each insurance policy required by this Contract must be in effect at or prior to commencement of work under this Contract and remain in effect for the duration of the project unless otherwise required in the Contract. Failure to maintain the insurance policies as required by this Contract or to provide evidence of renewal is a material breach of the Contract. All insurance coverages for sub-contractors shall be subject to the minimum requirements identified in the Exhibit. All sub-contractors' certificates and endorsements shall be received and approved by the Contractor before work commences. The City reserves the right to request copies of these certificates at any time.

All certificates required by this Contract shall be sent directly to [ContractAdminInvoices@flydenver.com](mailto:ContractAdminInvoices@flydenver.com). The City project/contract number and project description shall be noted on the certificate of insurance. The City reserves the right to require complete, certified copies of all insurance policies required by this Contract at any time.

The parties hereto understand and agree that the City and County of Denver, its officers, officials and employees, are relying on, and do not waive or intend to waive by any provisions of this Contract, the monetary limitations or any other rights, immunities and protections provided by the Colorado Governmental Immunity Act, §§ 24-10-101 - 120, C.R.S., or otherwise available to the City and County of Denver, its officers, officials and employees.

#### **SC-17 ADDITIONAL AFFIRMATIVE ACTION REQUIREMENTS, FEDERAL PROVISIONS**

This Contract is subject and subordinate to the terms, reservations, restrictions, and conditions of any existing or future agreements between the City and the United States, the execution of which has been or may be required as a condition precedent to the transfer of federal rights or property to the City for airport purposes, and the expenditure of federal funds for airport purposes. The "Federal Requirements" section attached hereto is made a part of this Contract.



**SC-18 ESTIMATED QUANTITIES OF UNIT PRICED ITEMS**

The "total estimated quantity" of each unit price item as stated on the bid schedules shall be the estimated quantity which is used to determine the percentage of change in such item for purposes of G.C. 1104.7.

**SC-19 REVISIONS TO G.C. 1102**

G.C. 1102.2 is amended by replacing the phrase "Change Request" in all its occurrences in such G.C. with the phrase "Change Notice."

G.C. 1102.3 is amended by replacing the phrase "Field Order/Change Order Directive" in all its occurrences in such G.C. with the phrase "Change Order Directive."

**SC-20 LISTING OF ACCEPTABLE MANUFACTURERS**

The Technical Specifications list "Acceptable Manufacturers" for certain products. Such listing identifies manufacturers of certain products which have been determined by a preliminary review to be able to meet the basic product and/or system technical requirements. The listing is not intended to provide a blanket endorsement or acceptance of the manufacturer's specified products or product line. All products from listed manufacturers must meet the detailed requirements of the Technical Specifications. Products that do not meet all detailed Technical Specifications are not acceptable and will be rejected, regardless of whether the manufacturer was listed as "acceptable." The Contractor is responsible for determining the acceptability of all products under the Technical Specifications prior to submission of products for approval.

**SC-21 ACCESSIBLE PARKING SPACES, ACCESS AISLES AND ROUTES OF TRAVEL**

If any Work is performed in or adjacent to parking facilities at the Airport, the Contractor is responsible for compliance with this SC-21. "Accessible" parking spaces and access aisles as used in this SC-21 mean parking spaces and access aisles which are accessible for, and reserved for use by, persons with disabilities. These parking spaces and access aisles are designed and built to standards established by federal regulations implementing the Americans with Disabilities Act of 1990 ("ADA"), and are marked by signage. "Accessible routes of travel" as used herein means routes through parking facilities which comply with ADA accessibility standards, including degree of slope and absence of obstructions.

Accessible routes of travel and accessible parking spaces and access aisles must be kept free of obstructions and construction debris at all times. No accessible parking spaces or access aisles or accessible routes of travel shall be relocated, blocked or rendered unusable unless the contractor has obtained specific advance approval in writing for such actions from the airport's ADA Compliance Officer.

When prosecution of the Work requires that accessible spaces be temporarily blocked, those accessible spaces and their access aisles shall be temporarily relocated to another location as close as possible to an accessible building entrance. Temporary signage that identifies these parking spaces and access aisles as reserved for the handicapped shall be installed, and the accessible route shall be clearly marked as required.

Before blocking or relocating accessible parking spaces or accessible routes of travel, the contractor must obtain written approval from the DEN ADA Compliance Officer, by submitting a completed request form, which will be provided to the Contractor by the Project Manager at the preconstruction meeting if it is not included as a

standard form in the Technical Specifications. The request shall include the location of alternative spaces and/or routes, and specifications of the temporary signage to be used. Work shall not proceed without this approval.

If a vehicle is parked in any accessible space which is either temporary or approved to be relocated, the contractor will not remove signage or take any other action which would allow the access aisle for such parking space to be blocked. Such actions must be postponed until the parking space is no longer occupied.

### **SC-22 SUBCONTRACTOR PAYMENTS AND SUBCONTRACTOR RELEASES – REQUIRED USE OF THE B2G CONTRACT MANAGEMENT SYSTEM**

The Contractor is required to use the City B2G Contract Management System to report all subcontractor payments and shall adhere to the City's Procedure for Reporting Subcontractor Payments. It is the Contractor's obligation to ensure that complete subcontractor information is entered into the B2G System prior to submission of the first application for payment in order to avoid any delays in payment. The Contractor shall, prior to the submission of each subsequent invoice, ensure payments to subcontractors have been entered into the B2G System, including subcontractor confirmation of amount of payment received, for services performed during the prior billing period.

### **SC-23 PAYMENTS TO CONTRACTORS**

The Contractor recognizes and agrees that applications for payment shall be submitted using the Textura® Payment Management System (PPM System), which will also be the payment mechanism to disburse payments to sub-contractors used on this Project. For more information, please refer to Division I, Technical Specifications.

The Contractor further agrees that, to the fullest possible within the TPM System, the City shall be entitled to all non-Confidential records, reports, data and other information related to the project that are available to Contractor through the TPM System, including, but not limited to, information related to Contractor and subcontractor billings. To that end, Contractor agrees that it will activate any available settings within the TPM System that are necessary to grant the City access to such non-Confidential information related to the contract and the project. Applications for payment shall be based on the Contract Unit Prices or the approved Schedule of Values described in GC 903.1

In accordance with General Contract Condition 902, PAYMENT PROCEDURE, the party(ies) responsible for review of all Pay Applications shall be:

#### **Agency/Firm**

DEN Division CA

DEN Division PM

DEN Division Director

DEN Contract Services CA

CCD Denver Prevailing Wage

In accordance with General Contract Condition 906, APPLICATIONS FOR PAYMENT, each Application submitted shall include the following:

1. The estimate of Work completed shall be based on the approved schedule of values or unit prices, as applicable, and the percent of the Work complete.
2. Each Application for Payment shall include each and every independent subcontractor's payroll information including pay dates and pay amounts.
3. The Contractor shall also submit to the Auditor and other appropriate officials of the City in a timely fashion, information required by General Contract Condition 1004, REPORTING WAGES PAID.

In accordance with General Contract condition 907, RELEASES AND CONTRACTORS CERTIFICATION OF PAYMENT, Applications for Payment must be accompanied by a completed Partial or Final Claim Release Form, as appropriate, from EACH subcontractor and supplier, **AND** the Contractor's Certification of Payment Form.

#### **SC-24 FUND AVAILABILITY**

Task Order approval and acceptance is contingent upon the availability of funding. Approved Task Orders issued under this contract will obligate funds.

#### **SC-25 PERFORMANCE AND PAYMENT BOND**

Delete the requirements of General Contract Conditions 1501, 1502 and 1503 for separate bonds. Combined Performance and Payment Bonds in the total amount of all issued Task Orders, provided in the precise form contained in these documents, shall be furnished before any work is undertaken in connection with any Task Order. All other terms and conditions of General Contract Conditions 1501, 1502 and 1503 shall remain in effect.

Additionally, General Contract Condition 1501 shall be amended as follows:

"Before this Contract is executed, the Contractor shall have paid for and furnished to the City a properly completed and executed Combined Performance and Payment Surety Bond, in an amount not less than One Hundred Thousand Dollars and No Cents (\$100,000.00). The Combined Surety Bond shall guarantee the faithful performance of the Contract and shall also guarantee the payment of bills for labor and materials under the Contract.

In the event that the cumulative dollar value of all Task Order(s) issued under the Contract exceeds the amount of the Combined Surety Bond furnished prior to the execution of the Contract, the Contractor shall procure, pay for and furnish to the City a Combined Surety Bond Change Rider, in the proper form, for an amount which is One Hundred percent (100%) of the dollar value of the specified Task Order, that exceeds \$100,000.00. All subsequent Task Orders contemplated under the Contract shall require separate Combined Surety Bond Change Riders for One Hundred percent (100%) of the dollar value of each Task Order before a Task Order is issued and any work under the Task Order commences.

Any combined Surety Bond Change Riders furnished by the Contractor after the execution of the Contract must be reviewed and approved by the City Attorney prior to issuance of a Task Order and before any work commences."

## **SC-26 TASK ORDER PROCESS**

### **TASK ORDERS**

Upon review of any Contractor pricing submittal made pursuant to a Task Notice for Proposal, the City may, at its sole discretion, direct that the work described in the Task Notice for Proposal and priced by the Contractor be completed by issuance of a Task Order to the Contractor or reject the pricing submittal. The City reserves the right to issue such a Task Order, at the price (either lump sum or time and material) and under the terms of the Contractor's pricing submittal, at any time before the expiration 120 consecutive calendar days from the date the pricing submittal was received by the City. If no Task Order is issued and the pricing submittal is not rejected within this period, the Contractor's pricing Proposal shall be deemed rejected by the City. A Task Order shall not be issued and no work shall commence until such time as the Task Order is signed by the Contractor and all designated City officials and the Contractor has submitted a Payment and Performance Bond or Bond Change Rider for the work satisfactory to the City Attorney and the CEO. Upon issuance of a Task Order, the Contractor agrees to satisfactorily perform and complete all work or effort described in each issued Task Order or any subsequently issued Task Order Changes within the period of performance specified in the Task Order and Notice to Proceed plus such extensions of time as may be granted by the Manager in accordance with the provisions of this contract.

### **TASK ORDER CHANGES**

In accordance with all terms and conditions provided for standard change orders under General Contract Conditions 1101 et seq. CHANGE ORDERS and ADJUSTMENT TO CONTRACT AMOUNT, the City may issue Change Orders providing for deletions, additions and modifications to the work under a duly issued Task Order. In the event of a conflict between GC 1104.2 and the markups submitted by the Contractor identified in the Schedule of Prices and Quantities, regarding any pay item identified in GC 1104.2, the markups and rates submitted by the Contractor in the Schedule of Prices and Quantities shall prevail.

### **TASK ORDER CLOSEOUT**

After all work performed under each Task Order has been accepted hereunder, final payment and Task Order closeout shall be made in accordance with the terms and conditions of General Contract Condition 910 FINAL ESTIMATE AND PAYMENT. Except that, with the consent of the contractor, legal advertisement, pursuant to Article 26, Colorado Revised Statutes as amended may be held for Task Orders which do not exceed Fifteen Thousand Dollars (\$15,000.00) until such time as several such projects are completed and eligible for legal advertisement.

### **CONTRACT CLOSEOUT**

Following final closeout of all Task Orders performed hereunder, the Contract shall proceed to final contract closeout. Final contract closeout shall be completed in accordance with all procedures, terms and conditions set forth in the General Conditions except that final settlement and release or retention will be made upon completion of each Task Order rather than contract completion. In addition, Contractor shall execute a Final Receipt and provide a final contract closeout.

## **SC-27 TASK ORDER DIRECTIVES AND CHANGE ORDER DIRECTIVES**

"Work", as defined in the General Conditions, shall include all work under any Task Order or Task Order Directive. Any reference in the General Conditions to "Change Directive" shall mean "Change Order Directive".

**SC-28 SUBCONTRACTOR**

The term “subcontractor” includes a labor pool.

**SC-29 NOTICE TO PROCEED AND COMPLETION OF THE WORK**

GC 302 is hereby deleted and replaced with the following:

.1 A written Initial Notice to Proceed will be issued by the Deputy Manager to initiate the Contract only, and such Initial Notice to Proceed is not authorization for the Contractor to proceed with any Work or to proceed with mobilization. Thereafter, the Deputy Manager may issue a Task Order and subsequent NTP authorizing Work and/or mobilization for work on the relevant Task Order.

.2 Upon issuance of the Initial Notice to Proceed, the Contractor is allowed and authorized to incur reimbursable costs related to insurance, payment and performance bonds, and such other essential activities such as security access (vehicular access and personnel badging). Home office overhead, core staff and other allowable general conditions costs are not authorized under the initial Notice to Proceed.

.3 Core staff and agreed upon general conditions’ costs are authorized and allowed only for the time Work is authorized pursuant to a Second or subsequent Notice to Proceed and Task Order issued by the Project Manager. These costs, in part, are identified on Schedule of Prices and Quantities attached hereto, related to the rates and charges mutually agreed upon by City and Contractor. Requests for Task Order pricing proposals will not authorize the contractor to accumulate reimbursable costs. Costs for Task Order proposal preparation and Task Order negotiation will not be reimbursable. Upon the substantial completion of Work under any subsequent Notice to Proceed, including a Second Notice to Proceed and/or Work Order, whichever is applicable, reimbursement for these costs expires unless otherwise agreed to in writing and authorized by the Project Manager, limited to the sole and only purpose of facilitating Final Completion of the authorized Work. Any costs the Contractor incurs, except for those costs allowed under the Initial Notice to Proceed, after substantial completion without written authorization by the Project Manager shall be absorbed by the Contractor and shall be at the Contractor’s own risk.

.4 If any milestones are described in the Contract Documents, the Work described by each milestone shall be accomplished in accordance with the Contract Documents within the specified Contract Time, or in the alternative, if a Task Order is issued for Work, than the Work shall be accomplished in accordance with the Task Order and completed within the time set forth by said Task Order.

**SC-30 MOBILIZATION**

The Contractor, upon issuance of a Task Order, shall submit a detailed mobilization plan to the Deputy Manager, or the Deputy Manager’s designee, setting forth the proposed location for mobilization, mobilization costs and equipment to be rented or purchased for the specific Work authorized. All such costs are subject to the approval

of the Deputy Manager, or the Deputy Manager's designee, and any equipment purchase or rental costs wherein the value of such equipment is paid for in excess of 90% of such value, then such equipment may, at the end of the Contract Time or Final Completion, whichever occurs earlier, become subject to ownership by the City (Airport) at City's option. Further, such equipment shall be used solely by the Contractor for Work under this Contract unless otherwise authorized by the Deputy Manager. Such equipment shall not be used for personal uses or activities.

### **SC-31 BONDS, SALES TAX AND INSURANCE**

Bonds, sales and use tax and insurance shall be paid at cost without mark up.

### **SC-32 APPLICATIONS FOR AND PROGRESS PAYMENTS TO CONTRACTORS**

General Condition 902.3 is amended by the addition of the following.

Where applicable, with respect to any Task Order issued hereunder, progress payments for performance of any work shall be based on completed work estimates and shall be subject to the following requirements.

1. The Contractor shall submit a complete and separate application for payment for the work estimates of each Task Order performed during the specified billing period.
2. Each submitted estimate shall specify the percent of the work complete. This percentage shall be certified by the Project Manager or the consulting architect or engineer, as appropriate.
3. Each estimate of work completed shall also specifically identify those minority- and women-owned business enterprises (MWBE) subcontractors or suppliers that the Contractor is utilizing on the project pursuant to the requirements of Article VII, Division 1 and 3 of Chapter 28, of the D.R.M.C.
4. Each estimate of work for each Task Order performed shall be submitted using a separate Application for Progress Payment Task Order Contracts (Form CM-18A), accompanied by either duplicate sets of verified Contractor's Certifications of Payment (Form CM-19), or by verified Partial Release of Contractor forms from each subcontractor and supplier (Form CM-26). Each estimate of work completed shall also be accompanied by:
  - a. A written schedule of values, which set out the quantities and costs for the Project and
  - b. The Project Manager's, or as applicable, consulting architect's or engineer's estimated statement of the percentage of work completed for each line item of cost for which the City has promised to pay the Contractor. The Contractor shall also submit to the auditor and other appropriate officials of the City, in a timely fashion, all information required by General Conditions Title 10.
5. The estimate of the percentage of estimate of work completed shall constitute a representation by the Contractor to the City that the work has progressed to the point indicated; that the quality of the work

covered by the estimate is in accordance with the Contract Documents; that each obligation covered by the estimate (except as otherwise noted), and the payments required will be used to discharge such obligation unless previously discharged; and that the Contractor is entitled to payment in the amount requested. The Project Manager or the consulting architect or engineer, as appropriate, in the event that such has been retained, will also verify the estimate of work completed prior to any acceptance by the City.

6. The Contractor warrants that:
  - a. Title to work covered by an estimate of work completed will pass to the City by incorporation into the completed work;
  - b. Work covered by previous estimates of work completed is free and clear of liens, claims, security interests or encumbrances, hereinafter referred to as "liens", except for any interest created by retainage; and
  - c. No work covered by an estimate of work completed will have been acquired by the Contractor, or any other person or entity performing work at the work site or furnishing materials or equipment for the project and that no work covered by any estimate is subject to an agreement under which an interest therein or an encumbrance thereon is retained by the seller or otherwise imposed by the Contractor or such other person or entity.
7. Approval of an estimate of work completed or actual payment shall not foreclose the right of the City to examine the books and records of the Contractor to determine the correctness and accuracy of any estimate item.
8. Pursuant to General Condition 908, applications for a reduction in retainage must be accompanied by Partial Release of Contractor forms from each subcontractor or supplier (Form LR-1).
9. The final estimate for payment shall also be accompanied by Final Lien Release forms from each subcontractor and supplier (Form CM-70).
10. Receipt of Contractor's Certifications of Payment or Partial Lien Release forms by the City hereunder shall not act to impair the City's Obligations imposed by C.R.S. 38-26-107 or successor statute.
11. If the Contractor disputes a subcontractor's and/or supplier's entitlement to a portion of the previous month's payment, the Contractor need not submit a Contractor's Certificate of Payment or Partial Release for Contractors from such subcontractor and/or supplier. However, in lieu of such submittal, the Contractor shall submit to the City copies of a written communication from the Contractor to such subcontractor and/or supplier explaining the Contractor's determination not to render payment to such subcontractor or supplier, together with proof of service of such written communication upon such subcontractor and/or supplier.