



Looking southwest at north facade and east elevation



Looking southeast at north facade and west elevation



Looking east at west elevation and partial view of rear (south)

11. Photographs - Essex Apartments, 630-38 E. 16th Ave.



Looking northwest at south elevation



Main entrance into east wing



Parapet and entablature that reads "ESSEX APARTMENTS"



Remains of original porch on north facade

11. Photographs - Essex Apartments, 630-38 E. 16th Ave.

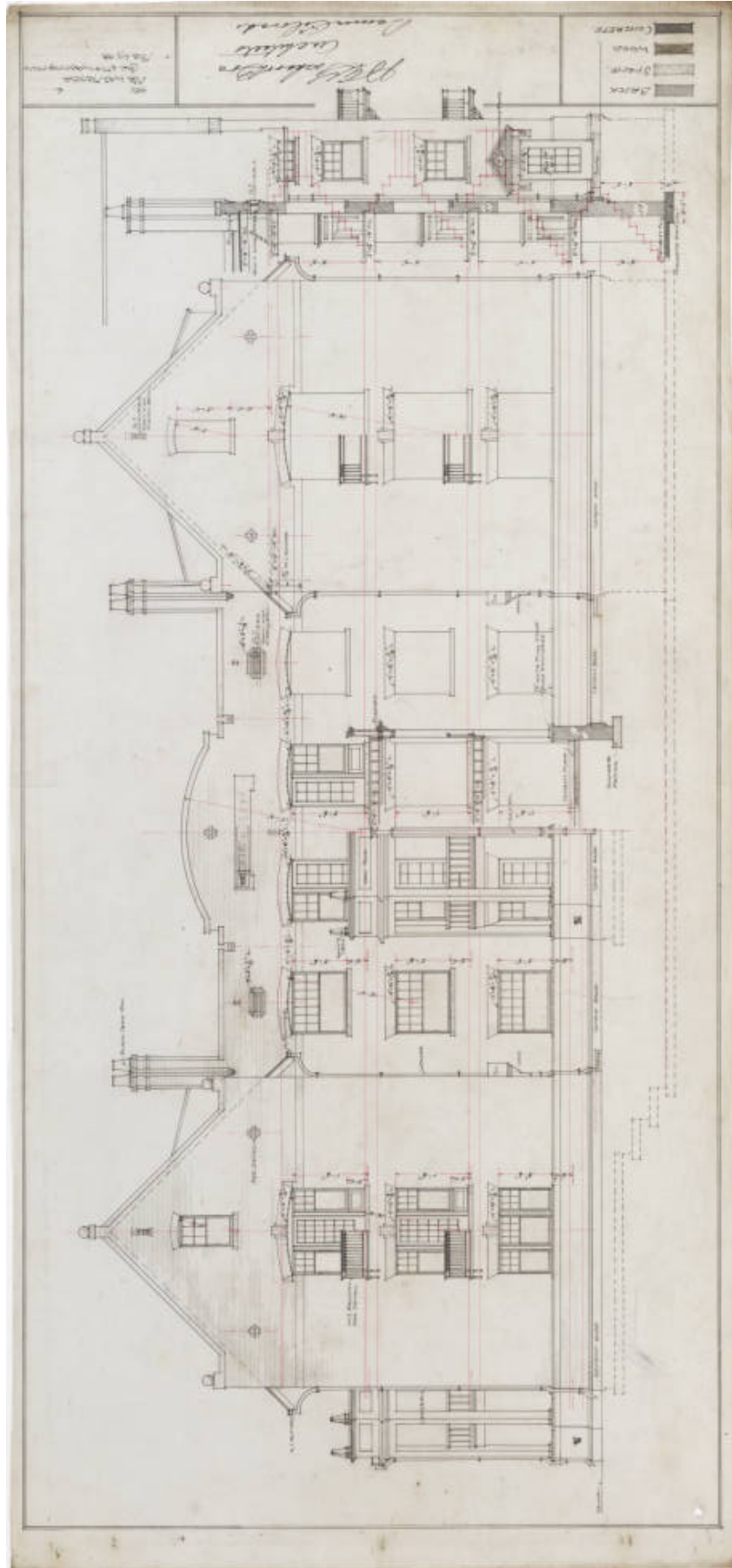

Architectural drawing from Denver Public Library Digital Collections

11. Photographs - Essex Apartments, 630-38 E. 16th Ave.



1912 photograph from Denver Public Library Digital Collections

OWNER - Mr. W. C. B. M.

FOUNDATION PLAN

Scale 1/2" = 1'-0"

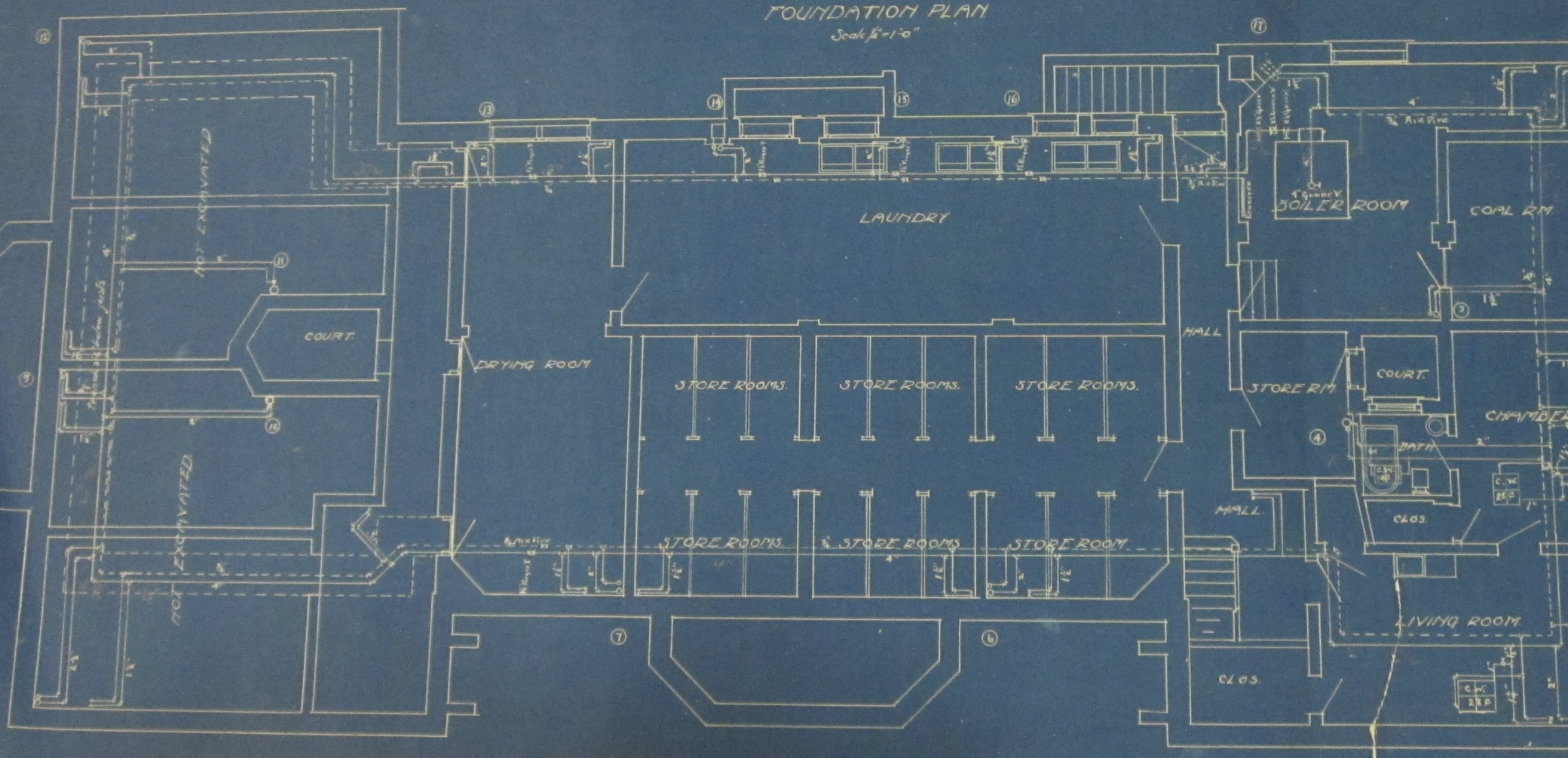

FIRST FLOOR PLAN.

Scale 1/4" = 1'-0"

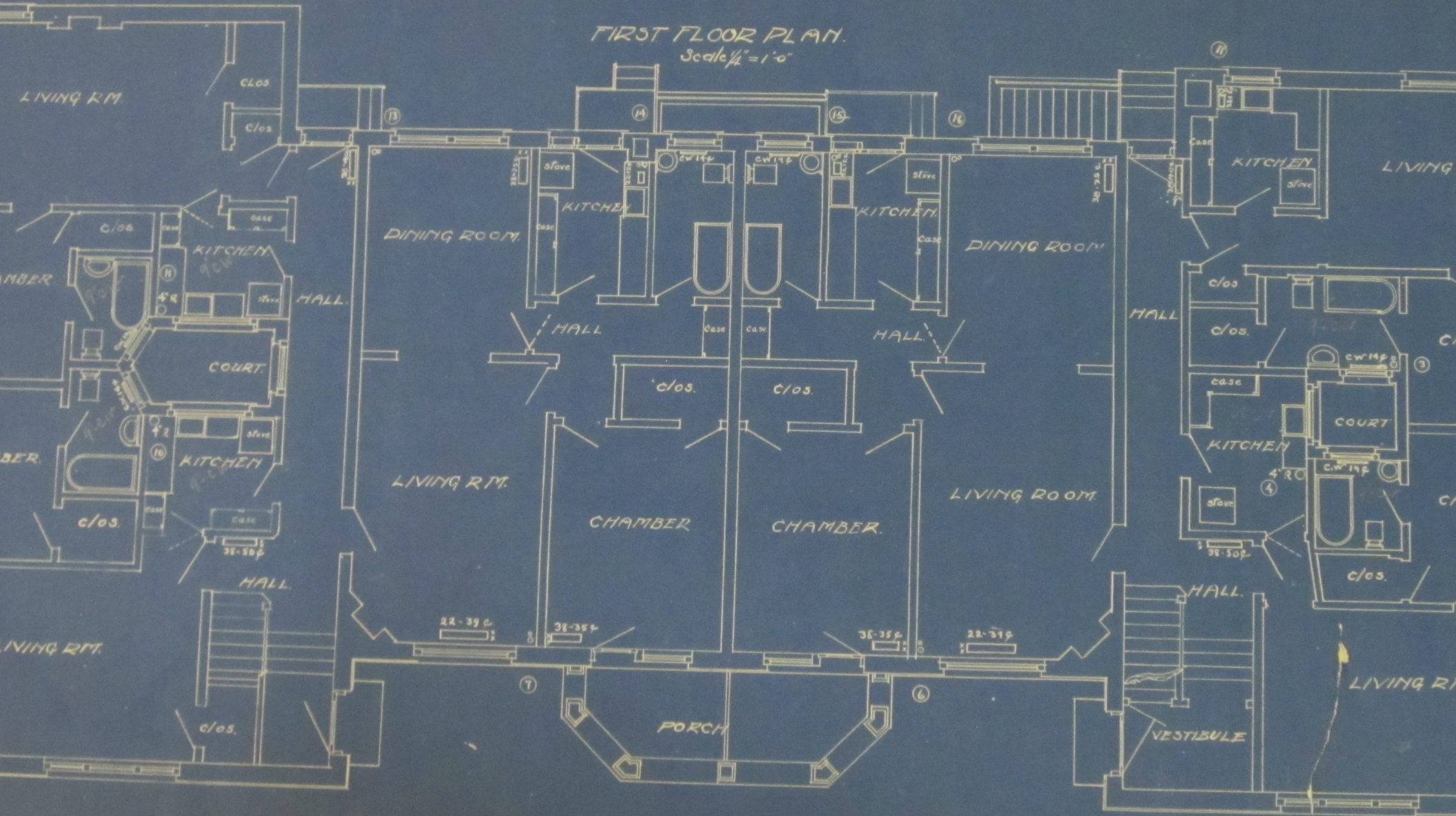

SECOND & THIRD FLOOR PLAN.

Scale 1/4" = 1'-0"

OWNER - Mr. W. S. FISHER.
ORIENTAL WASH.

