

EXHIBIT C

(Attached to and made a part of
Construction Agreement –
36th Street Yard Office Facility Relocation)

Construction Schedule

(see attached)

| ID | Task Name | Duration | Start | Finish |
|----|------------------------|----------|--------------|--------------|
| 1 | NTP | 0 days | Sun 2/1/15 | Sun 2/1/15 |
| 2 | Construction | 180 days | Sun 2/1/15 | Thu 7/30/15 |
| 3 | Substantial Completion | 0 days | Thu 7/30/15 | Thu 7/30/15 |
| 4 | Punch List | 30 days | Fri 7/31/15 | Sat 8/29/15 |
| 5 | Final Acceptance | 0 days | Sat 8/29/15 | Sat 8/29/15 |
| 6 | Demo Existing Office | 90 days | Sun 8/30/15 | Fri 11/27/15 |
| 7 | Project Complete | 0 days | Fri 11/27/15 | Fri 11/27/15 |



Project: Yard Office outline
Date: Mon 10/13/14

Task Split Milestone Summary

Project Summary External Tasks External Milestone Inactive Task

Inactive Milestone Inactive Summary Manual Task Duration-only

Manual Summary Rollup Manual Summary Start-only Finish-only

Deadline Progress

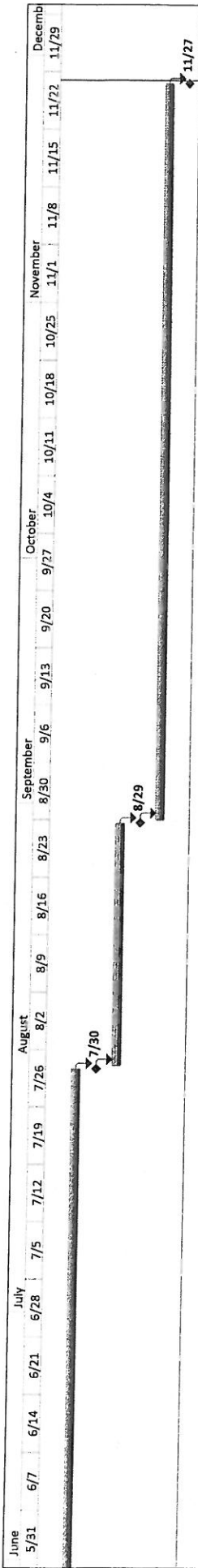

| | | | | | |
|--|---------------------------------------|--|--|--|----------------------|
| Project: Yard Office outline Date: Mon 10/13/14 | Task Split Milestone Summary | Project Summary External Tasks External Milestone Inactive Task | Inactive Milestone Inactive Summary Manual Task Duration-only | Manual Summary Rollup Manual Summary Start-only Finish-only | Deadline Progress |
|--|---------------------------------------|--|--|--|----------------------|

EXHIBIT D

(Attached to and made a part of
Construction Agreement –
36th Street Yard Office Facility Relocation)

UPRR Work, Third Party Work and City Work not otherwise shown in Approved Plans

Exhibit D

| | | | | |
|---|-----------|--|-----------|---|
| Relocate Powerline and lights | LS | | \$0 | Leave line in current location |
| UP Communicaitons to new Building and install yard camera | LS | | \$160,370 | Update July 2013. |
| Relocate containers, fuel convault, fencing | LS | | \$0 | Containers do not need to be relocated. |
| Paved truck parking north of yard office employee parking lot | 14,000 SF | | \$0 | UP will retain current truck parking area along Wazee St. |
| Track Construction | LS | | \$0 | Building moved near to locomotive storage track. New track construction requirement eliminated. |
| Yardmaster and crew room furniture | LS | | \$13,469 | Yardmaster and crew room furniture must be in place to allow shift change transition from old to new building |
| Moving costs | LS | | \$15,000 | Not to exceed figure. |
| Tap fee credit | LS | | TBD | Credit for disconnecting the water tap at the existing yard office. |
| Total | | | \$188,839 | |

City work Not in Plans | LS | \$ 20,000 | Public Art

EXHIBIT E

(Attached to and made a part of
Construction Agreement –
36th Street Yard Office Facility Relocation)

Current Form of Contractor's ROE Agreement



UPRR Folder No.: Folder Number
UPRR Audit No. **Audit Number**

**CONTRACTOR'S
RIGHT OF ENTRY AGREEMENT**
(COLORADO)

THIS AGREEMENT is made and entered into as of the _____ day of _____, 20____, by and between **UNION PACIFIC RAILROAD COMPANY**, a Delaware corporation ("Railroad"); and **NAME OF CONTRACTOR**, a State of Incorporation corporation ("Contractor").

RECITALS:

Contractor has been hired by the City and County of Denver ("Political Body") to perform work relating to the construction of a new 36th Yard Office to facilitate the new 36th Street Bridge Pedestrian Overpass (the "Work"), with all or a portion of such work to be performed on property of Railroad in the vicinity of Railroad's Mile Post Mile Post on the Railroad's Name of Subdivision located at City & County, Colorado, as such location is in the general location shown on **Exhibit A**, each attached hereto and hereby made a part hereof, which work is the subject of a Construction Agreement 36th Street Yard Office Facility Relocation contract dated Date of Contract between the Railroad and the Political Body.

Railroad is willing to permit Contractor to perform the work described above at the location described above subject to the terms and conditions contained in this Agreement

AGREEMENT:

NOW, THEREFORE, it is mutually agreed by and between Railroad and Contractor, as follows:

ARTICLE 1 - DEFINITION OF CONTRACTOR.

For purposes of this Agreement, all references in this agreement to Contractor shall include Contractor's contractors, subcontractors, officers, agents and employees, and others acting under its or their authority.

ARTICLE 2 - RIGHT GRANTED; PURPOSE.

Railroad hereby grants to Contractor the right, during the term hereinafter stated and upon and subject to each and all of the terms, provisions and conditions herein contained, to enter upon and have ingress to and egress from the property described in the Recitals ("Property") for the purpose of performing the Work described in the Recitals above. The right herein granted to Contractor is limited to those portions of Railroad's Property specifically described herein, or as designated by the Railroad Representative named in Article 4.

ARTICLE 3 - TERMS AND CONDITIONS CONTAINED IN EXHIBITS B, C AND D.

The General Terms and Conditions contained in **Exhibit B**, the Insurance Requirements contained in **Exhibit C** and the Minimum Safety Requirements contained in **Exhibit D**, attached hereto, are hereby made a part of this Agreement.

ARTICLE 4 - ALL EXPENSES TO BE BORNE BY CONTRACTOR; RAILROAD REPRESENTATIVE.

- A. Contractor shall bear any and all costs and expenses associated with any work performed by Contractor, or any costs or expenses incurred by Railroad relating to this Agreement.
- B. Contractor shall coordinate all of its work with the following Railroad representative or his or her duly authorized representative (the "Railroad Representative"):

Name & Address of MTM

Name & Address of MSM

- C. Contractor, at its own expense, shall adequately police and supervise all work to be performed by Contractor and shall ensure that such work is performed in a safe manner as set forth in Section 7 of **Exhibit B**. The responsibility of Contractor for safe conduct and adequate policing and supervision of Contractor's work shall not be lessened or otherwise affected by Railroad's approval of plans and specifications involving the work, or by Railroad's collaboration in performance of any work, or by the presence at the work site of a Railroad Representative, or by compliance by Contractor with any requests or recommendations made by Railroad Representative.

ARTICLE 5 - SCHEDULE OF WORK ON A MONTHLY BASIS.

The Contractor, at its expense, shall provide on a monthly basis a detailed schedule of work to the Railroad Representative named in Article 4B above. The reports shall start at the execution of this Agreement and continue until this Agreement is terminated as provided in this Agreement or until the Contractor has completed all Work on Railroad's Property.

ARTICLE 6 TERM; TERMINATION.

- A. The grant of right herein made to Contractor shall commence on the date of this Agreement, and
continue until _____, unless sooner terminated as herein provided, or
(Expiration Date)
at such time as Contractor has completed its work on Railroad's Property, whichever is earlier. Contractor agrees to notify the Railroad Representative in writing when it has completed its work on Railroad's Property.
- B. This Agreement may be terminated by either party on ten (10) days written notice to the other party.

ARTICLE 7 CERTIFICATE OF INSURANCE.

- A. Before commencing any work, Contractor will provide Railroad with the (i) insurance binders, policies, certificates and endorsements set forth in **Exhibit C** of this Agreement, and

(ii) the insurance endorsements obtained by each subcontractor as required under Section 12 of **Exhibit B** of this Agreement.

B. All insurance correspondence, binders, policies, certificates and endorsements shall be sent to:

*Union Pacific Railroad Company
Real Estate Department
1400 Douglas Street, MS 1690
Omaha, Nebraska 68179-1690
UPRR Folder No. Folder Number*

ARTICLE 8 DISMISSAL OF CONTRACTOR'S EMPLOYEE.

At the request of Railroad, Contractor shall remove from Railroad's property any employee of Contractor who fails to conform to the instructions of the Railroad Representative in connection with the work on Railroad's Property, and any right of Contractor shall be suspended until such removal has occurred. Contractor shall indemnify Railroad against any claims arising from the removal of any such employee from Railroad's Property.

ARTICLE 9 CROSSINGS.

No additional vehicular crossings (including temporary haul roads) or pedestrian crossings over Railroad's trackage shall be installed or used by Contractor without the prior written permission of Railroad.

ARTICLE 10 - CROSSINGS; COMPLIANCE WITH MUTCD AND FRA GUIDELINES.

- A. No additional vehicular crossings (including temporary haul roads) or pedestrian crossings over Railroad's trackage shall be installed or used by Contractor without the prior written permission of Railroad.
- B. Any permanent or temporary changes, including temporary traffic control, to crossings must conform to the Manual of Uniform Traffic Control Devices (MUTCD) and any applicable Federal Railroad Administration rules, regulations and guidelines, and must be reviewed by the Railroad prior to any changes being implemented. In the event the Railroad is found to be out of compliance with federal safety regulations due to the Contractor's modifications, negligence, or any other reason arising from the Contractor's presence on the Railroad's property, the Contractor agrees to assume liability for any civil penalties imposed upon the Railroad for such noncompliance.

ARTICLE 11 - EXPLOSIVES.

Explosives or other highly flammable substances shall not be stored on Railroad's Property without the prior written approval of Railroad.

IN WITNESS WHEREOF, the parties hereto have duly executed this Agreement in duplicate as of the date first herein written.

UNION PACIFIC RAILROAD COMPANY
(Federal Tax ID #94-6001323)

Signed By: _____
JASON E. MASHEK
Manager Real Estate

NAME OF CONTRACTOR

Signed By: _____

Printed Name _____

Title _____

EXHIBIT B

TO CONTRACTOR'S RIGHT OF ENTRY AGREEMENT

TERMS AND CONDITIONS

Section 1. NOTICE OF COMMENCEMENT OF WORK - FLAGGING.

- A. Contractor agrees to notify the Railroad Representative at least ten (10) working days in advance of Contractor commencing its work and at least thirty (30) working days in advance of proposed performance of any work by Contractor in which any person or equipment will be within twenty-five (25) feet of any track, or will be near enough to any track that any equipment extension (such as, but not limited to, a crane boom) will reach to within twenty-five (25) feet of any track. No work of any kind shall be performed, and no person, equipment, machinery, tool(s), material(s), vehicle(s), or thing(s) shall be located, operated, placed, or stored within twenty-five (25) feet of any of Railroad's track(s) at any time, for any reason, unless and until a Railroad flagman is provided to watch for trains. Upon receipt of such thirty (30)-day notice, the Railroad Representative will determine and inform Contractor whether a flagman need be present and whether Contractor needs to implement any special protective or safety measures. If flagging or other special protective or safety measures are performed by Railroad, Railroad will bill Contractor for such expenses incurred by Railroad, unless Railroad and a federal, state or local governmental entity have agreed that Railroad is to bill such expenses to the federal, state or local governmental entity. If Railroad will be sending the bills to Contractor, Contractor shall pay such bills within sixty (60) days of Contractor's receipt of billing. If Railroad performs any flagging, or other special protective or safety measures are performed by Railroad, Contractor agrees that Contractor is not relieved of any of its responsibilities or liabilities set forth in this Agreement.
- B. The rate of pay per hour for each flagman will be the prevailing hourly rate in effect for an eight-hour day for the class of flagmen used during regularly assigned hours and overtime in accordance with Labor Agreements and Schedules in effect at the time the work is performed. In addition to the cost of such labor, a composite charge for vacation, holiday, health and welfare, supplemental sickness, Railroad Retirement and unemployment compensation, supplemental pension, Employees Liability and Property Damage and Administration will be included, computed on actual payroll. The composite charge will be the prevailing composite charge in effect at the time the work is performed. One and one-half times the current hourly rate is paid for overtime, Saturdays and Sundays, and two and one-half times current hourly rate for holidays. Wage rates are subject to change, at any time, by law or by agreement between Railroad and its employees, and may be retroactive as a result of negotiations or a ruling of an authorized governmental agency. Additional charges on labor are also subject to change. If the wage rate or additional charges are changed, Contractor (or the governmental entity, as applicable) shall pay on the basis of the new rates and charges.
- C. Reimbursement to Railroad will be required covering the full eight-hour day during which any flagman is furnished, unless the flagman can be assigned to other Railroad work during a portion of such day, in which event reimbursement will not be required for the portion of the day during which the flagman is engaged in other Railroad work. Reimbursement will also be required for any day not actually worked by the flagman following the flagman's assignment to work on the project for which Railroad is required to pay the flagman and which could not reasonably be avoided by Railroad by assignment of such flagman to other work, even though Contractor may not be working during such time. When it becomes necessary for Railroad to bulletin and assign an employee to a flagging position in compliance with union collective bargaining agreements, Contractor must provide Railroad a minimum of five (5) days notice prior to the cessation of the need for a flagman. If five (5) days notice of cessation is not given, Contractor will still be required to pay flagging charges for the five (5) day notice period required by union agreement to be given to the employee, even though flagging is not required for that period. An additional thirty (30) days notice must then be given to Railroad if flagging services are needed again after such five day cessation notice has been given to Railroad.

Section 2. LIMITATION AND SUBORDINATION OF RIGHTS GRANTED

- A. The foregoing grant of right is subject and subordinate to the prior and continuing right and obligation of the Railroad to use and maintain its entire property including the right and power of Railroad to construct, maintain, repair, renew, use, operate, change, modify or relocate railroad tracks, roadways, signal, communication, fiber optics, or other wirelines, pipelines and other facilities upon, along or across any or all parts of its property, all or any of which may be

freely done at any time or times by Railroad without liability to Contractor or to any other party for compensation or damages.

- B. The foregoing grant is also subject to all outstanding superior rights (including those in favor of licensees and lessees of Railroad's property, and others) and the right of Railroad to renew and extend the same, and is made without covenant of title or for quiet enjoyment.

Section 3. NO INTERFERENCE WITH OPERATIONS OF RAILROAD AND ITS TENANTS.

- A. Contractor shall conduct its operations so as not to interfere with the continuous and uninterrupted use and operation of the railroad tracks and property of Railroad, including without limitation, the operations of Railroad's lessees, licensees or others, unless specifically authorized in advance by the Railroad Representative. Nothing shall be done or permitted to be done by Contractor at any time that would in any manner impair the safety of such operations. When not in use, Contractor's machinery and materials shall be kept at least fifty (50) feet from the centerline of Railroad's nearest track, and there shall be no vehicular crossings of Railroads tracks except at existing open public crossings.
- B. Operations of Railroad and work performed by Railroad personnel and delays in the work to be performed by Contractor caused by such railroad operations and work are expected by Contractor, and Contractor agrees that Railroad shall have no liability to Contractor, or any other person or entity for any such delays. The Contractor shall coordinate its activities with those of Railroad and third parties so as to avoid interference with railroad operations. The safe operation of Railroad train movements and other activities by Railroad takes precedence over any work to be performed by Contractor.

Section 4. LIENS.

Contractor shall pay in full all persons who perform labor or provide materials for the work to be performed by Contractor. Contractor shall not create, permit or suffer any mechanic's or materialmen's liens of any kind or nature to be created or enforced against any property of Railroad for any such work performed. Contractor shall indemnify and hold harmless Railroad from and against any and all liens, claims, demands, costs or expenses of whatsoever nature in any way connected with or growing out of such work done, labor performed, or materials furnished. If Contractor fails to promptly cause any lien to be released of record, Railroad may, at its election, discharge the lien or claim of lien at Contractor's expense.

Section 5. PROTECTION OF FIBER OPTIC CABLE SYSTEMS.

- A. Fiber optic cable systems may be buried on Railroad's property. Protection of the fiber optic cable systems is of extreme importance since any break could disrupt service to users resulting in business interruption and loss of revenue and profits. Contractor shall telephone Railroad during normal business hours (7:00 a.m. to 9:00 p.m. Central Time, Monday through Friday, except holidays) at 1-800-336-9193 (also a 24-hour, 7-day number for emergency calls) to determine if fiber optic cable is buried anywhere on Railroad's property to be used by Contractor. If it is, Contractor will telephone the telecommunications company(ies) involved, make arrangements for a cable locator and, if applicable, for relocation or other protection of the fiber optic cable. Contractor shall not commence any work until all such protection or relocation (if applicable) has been accomplished.
- B. In addition to other indemnity provisions in this Agreement, Contractor shall indemnify, defend and hold Railroad harmless from and against all costs, liability and expense whatsoever (including, without limitation, attorneys' fees, court costs and expenses) arising out of any act or omission of Contractor, its agents and/or employees, that causes or contributes to (1) any damage to or destruction of any telecommunications system on Railroad's property, and/or (2) any injury to or death of any person employed by or on behalf of any telecommunications company, and/or its contractor, agents and/or employees, on Railroad's property. Contractor shall not have or seek recourse against Railroad for any claim or cause of action for alleged loss of profits or revenue or loss of service or other consequential damage to a telecommunication company using Railroad's property or a customer or user of services of the fiber optic cable on Railroad's property.

Section 6. PERMITS - COMPLIANCE WITH LAWS.

In the prosecution of the work covered by this Agreement, Contractor shall secure any and all necessary permits and shall comply with all applicable federal, state and local laws, regulations and enactments affecting the work including, without limitation, all applicable Federal Railroad Administration regulations.

Section 7. SAFETY.

- A. Safety of personnel, property, rail operations and the public is of paramount importance in the prosecution of the work performed by Contractor. Contractor shall be responsible for initiating, maintaining and supervising all safety, operations and programs in connection with the work. Contractor shall at a minimum comply with Railroad's safety standards listed in **Exhibit D**, hereto attached, to ensure uniformity with the safety standards followed by Railroad's own forces. As a part of Contractor's safety responsibilities, Contractor shall notify Railroad if Contractor determines that any of Railroad's safety standards are contrary to good safety practices. Contractor shall furnish copies of **Exhibit D** to each of its employees before they enter the job site.
- B. Without limitation of the provisions of paragraph A above, Contractor shall keep the job site free from safety and health hazards and ensure that its employees are competent and adequately trained in all safety and health aspects of the job.
- C. Contractor shall have proper first aid supplies available on the job site so that prompt first aid services may be provided to any person injured on the job site. Contractor shall promptly notify Railroad of any U.S. Occupational Safety and Health Administration reportable injuries. Contractor shall have a non-delegable duty to control its employees while they are on the job site or any other property of Railroad, and to be certain they do not use, be under the influence of, or have in their possession any alcoholic beverage, drug or other substance that may inhibit the safe performance of any work.
- D. If and when requested by Railroad, Contractor shall deliver to Railroad a copy of Contractor's safety plan for conducting the work (the "Safety Plan"). Railroad shall have the right, but not the obligation, to require Contractor to correct any deficiencies in the Safety Plan. The terms of this Agreement shall control if there are any inconsistencies between this Agreement and the Safety Plan.

Section 8. INDEMNITY.

- A. To the extent not prohibited by applicable statute, Contractor shall indemnify, defend and hold harmless Railroad, its affiliates, and its and their officers, agents and employees (individually an "Indemnified Party" or collectively "Indemnified Parties") from and against any and all loss, damage, injury, liability, claim, demand, cost or expense (including, without limitation, attorney's, consultant's and expert's fees, and court costs), fine or penalty (collectively, "Loss") incurred by any person (including, without limitation, any Indemnified Party, Contractor, or any employee of Contractor or of any Indemnified Party) arising out of or in any manner connected with (i) any work performed by Contractor, or (ii) any act or omission of Contractor, its officers, agents or employees, or (iii) any breach of this Agreement by Contractor.
- B. The right to indemnity under this Section 8 shall accrue upon occurrence of the event giving rise to the Loss, and shall apply regardless of any negligence or strict liability of any Indemnified Party, except where the Loss is caused by the sole active negligence of an Indemnified Party as established by the final judgment of a court of competent jurisdiction. The sole active negligence of any Indemnified Party shall not bar the recovery of any other Indemnified Party.
- C. Contractor expressly and specifically assumes potential liability under this Section 8 for claims or actions brought by Contractor's own employees. Contractor waives any immunity it may have under worker's compensation or industrial insurance acts to indemnify the Indemnified Parties under this Section 8. Contractor acknowledges that this waiver was mutually negotiated by the parties hereto.
- D. No court or jury findings in any employee's suit pursuant to any worker's compensation act or the Federal Employers' Liability Act against a party to this Agreement may be relied upon or used by Contractor in any attempt to assert liability against any Indemnified Party.
- E. The provisions of this Section 8 shall survive the completion of any work performed by Contractor or the termination or expiration of this Agreement. In no event shall this Section 8 or any other provision of this Agreement be deemed to limit any liability Contractor may have to any Indemnified Party by statute or under common law.

Section 9. RESTORATION OF PROPERTY.

In the event Railroad authorizes Contractor to take down any fence of Railroad or in any manner move or disturb any of the other property of Railroad in connection with the work to be performed by Contractor, then in that event Contractor shall, as soon as possible and at Contractor's sole expense, restore such fence and other property to the same condition as the same were in before such fence was taken down or such other property was moved or disturbed. Contractor shall remove all of Contractor's tools, equipment, rubbish and other materials from Railroad's property promptly upon completion of the work, restoring Railroad's property to the same state and condition as when Contractor entered thereon.

Section 10. WAIVER OF DEFAULT.

Waiver by Railroad of any breach or default of any condition, covenant or agreement herein contained to be kept, observed and performed by Contractor shall in no way impair the right of Railroad to avail itself of any remedy for any subsequent breach or default.

Section 11. MODIFICATION - ENTIRE AGREEMENT.

No modification of this Agreement shall be effective unless made in writing and signed by Contractor and Railroad. This Agreement and the exhibits attached hereto and made a part hereof constitute the entire understanding between Contractor and Railroad and cancel and supersede any prior negotiations, understandings or agreements, whether written or oral, with respect to the work to be performed by Contractor.

Section 12. ASSIGNMENT - SUBCONTRACTING.

Contractor shall not assign or subcontract this Agreement, or any interest therein, without the written consent of the Railroad. Contractor shall be responsible for the acts and omissions of all subcontractors. Before Contractor commences any work, the Contractor shall, except to the extent prohibited by law; (1) require each of its subcontractors to include the Contractor as "Additional Insured" in the subcontractor's Commercial General Liability policy and Business Automobile policies with respect to all liabilities arising out of the subcontractor's performance of work on behalf of the Contractor by endorsing these policies with ISO Additional Insured Endorsements CG 20 26, and CA 20 48 (or substitute forms providing equivalent coverage; (2) require each of its subcontractors to endorse their Commercial General Liability Policy with "Contractual Liability Railroads" ISO Form CG 24 17 10 01 (or a substitute form providing equivalent coverage) for the job site; and (3) require each of its subcontractors to endorse their Business Automobile Policy with "Coverage For Certain Operations In Connection With Railroads" ISO Form CA 20 70 10 01 (or a substitute form providing equivalent coverage) for the job site.

EXHIBIT C

TO CONTRACTOR'S RIGHT OF ENTRY AGREEMENT

INSURANCE REQUIREMENTS

Contractor shall, at its sole cost and expense, procure and maintain during the course of the Project and until all Project work on Railroad's property has been completed and the Contractor has removed all equipment and materials from Railroad's property and has cleaned and restored Railroad's property to Railroad's satisfaction, the following insurance coverage:

- A. COMMERCIAL GENERAL LIABILITY INSURANCE.** Commercial general liability (CGL) with a limit of not less than \$5,000,000 each occurrence and an aggregate limit of not less than \$10,000,000. CGL insurance must be written on ISO occurrence form CG 00 01 12 04 (or a substitute form providing equivalent coverage).

The policy must also contain the following endorsement, which must be stated on the certificate of insurance:

- Contractual Liability Railroads ISO form CG 24 17 10 01 (or a substitute form providing equivalent coverage) showing "Union Pacific Railroad Company Property" as the Designated Job Site.
- Designated Construction Project(s) General Aggregate Limit ISO Form CG 25 03 03 97 (or a substitute form providing equivalent coverage) showing the project on the form schedule.

- B. BUSINESS AUTOMOBILE COVERAGE INSURANCE.** Business auto coverage written on ISO form CA 00 01 10 01 (or a substitute form providing equivalent liability coverage) with a combined single limit of not less \$5,000,000 for each accident and coverage must include liability arising out of any auto (including owned, hired and non-owned autos).

The policy must contain the following endorsements, which must be stated on the certificate of insurance:

- Coverage For Certain Operations In Connection With Railroads ISO form CA 20 70 10 01 (or a substitute form providing equivalent coverage) showing "Union Pacific Property" as the Designated Job Site.
- Motor Carrier Act Endorsement - Hazardous materials clean up (MCS-90) if required by law.

- C. WORKERS' COMPENSATION AND EMPLOYERS' LIABILITY INSURANCE.** Coverage must include but not be limited to:

- Contractor's statutory liability under the workers' compensation laws of the state where the work is being performed.
- Employers' Liability (Part B) with limits of at least \$500,000 each accident, \$500,000 disease policy limit \$500,000 each employee.

If Contractor is self-insured, evidence of state approval and excess workers compensation coverage must be provided. Coverage must include liability arising out of the U. S. Longshoremen's and Harbor Workers' Act, the Jones Act, and the Outer Continental Shelf Land Act, if applicable.

The policy must contain the following endorsement, which must be stated on the certificate of insurance:

- Alternate Employer endorsement ISO form WC 00 03 01 A (or a substitute form providing equivalent coverage) showing Railroad in the schedule as the alternate employer (or a substitute form providing equivalent coverage).

- D. RAILROAD PROTECTIVE LIABILITY INSURANCE.** Contractor must maintain "Railroad Protective Liability" (RPL) insurance written on ISO occurrence form CG 00 35 12 04 (or a substitute form providing equivalent coverage) on behalf of Railroad as named insured, with a limit of not less than \$2,000,000 per occurrence and an aggregate of \$6,000,000. The definition of "JOB LOCATION" and "WORK" on the declaration page of the policy shall refer to this Agreement and shall describe all WORK or OPERATIONS performed under this Agreement. Contractor shall provide this Agreement to Contractor's insurance agent(s) and/or broker(s) and Contractor shall instruction such agent(s) and/or broker(s) to procure the insurance coverage required by this Agreement. A BINDER OF INSURANCE STATING THE POLICY IS IN PLACE MUST BE SUBMITTED TO RAILROAD BEFORE WORK MAY COMMENCE AND UNTIL THE ORIGINAL POLICY IS FORWARDED TO UNION PACIFIC RAILROAD.

E. **UMBRELLA OR EXCESS INSURANCE.** If Contractor utilizes umbrella or excess policies, these policies must "follow form" and afford no less coverage than the primary policy.

F. **POLLUTION LIABILITY INSURANCE.** Pollution Liability coverage must be included when the scope of the work as defined in the Agreement includes installation, temporary storage, or disposal of any "hazardous" material that is injurious in or upon land, the atmosphere, or any watercourses; or may cause bodily injury at any time.

If required, coverage may be provided in a separate policy form or by endorsement to Contractors CGL or RPL. In an form coverage must be equivalent to that provided in ISO form CG 24 15 "Limited Pollution Liability Extension Endorsement" or CG 28 31 "Pollution Exclusion Amendment" with limits of at least \$5,000,000 per occurrence and an aggregate limit of \$10,000,000.

If the scope of work as defined in this Agreement includes the disposal of any hazardous or non-hazardous materials from the job site, Contractor must furnish to Railroad evidence of pollution legal liability insurance maintained by the disposal site operator for losses arising from the insured facility accepting the materials, with coverage in minimum amounts of \$1,000,000 per loss, and an annual aggregate of \$2,000,000.

OTHER REQUIREMENTS

- G. All policy(ies) required above (except worker's compensation and employers liability) must include Railroad as "Additional Insured" using ISO Additional Insured Endorsements CG 20 26, and CA 20 48 (or substitute forms providing equivalent coverage). The coverage provided to Railroad as additional insured shall, to the extent provided under ISO Additional Insured Endorsement CG 20 26, and CA 20 48 provide coverage for Railroad's negligence whether sole or partial, active or passive, and shall not be limited by Contractor's liability under the indemnity provisions of this Agreement.
- H. Punitive damages exclusion, if any, must be deleted (and the deletion indicated on the certificate of insurance), unless the law governing this Agreement prohibits all punitive damages that might arise under this Agreement.
- I. Contractor waives all rights of recovery, and its insurers also waive all rights of subrogation of damages against Railroad and its agents, officers, directors and employees. This waiver must be stated on the certificate of insurance.
- J. Prior to commencing the work, Contractor shall furnish Railroad with a certificate(s) of insurance, executed by a duly authorized representative of each insurer, showing compliance with the insurance requirements in this Agreement.
- K. All insurance policies must be written by a reputable insurance company acceptable to Railroad or with a current Best's Insurance Guide Rating of A- and Class VII or better, and authorized to do business in the state where the work is being performed.
- L. The fact that insurance is obtained by Contractor or by Railroad on behalf of Contractor will not be deemed to release or diminish the liability of Contractor, including, without limitation, liability under the indemnity provisions of this Agreement. Damages recoverable by Railroad from Contractor or any third party will not be limited by the amount of the required insurance coverage.

EXHIBIT D

TO CONTRACTOR'S RIGHT OF ENTRY AGREEMENT

MINIMUM SAFETY REQUIREMENTS

The term "employees" as used herein refer to all employees of Contractor as well as all employees of any subcontractor or agent of Contractor.

I. CLOTHING

- A. All employees of Contractor will be suitably dressed to perform their duties safely and in a manner that will not interfere with their vision, hearing, or free use of their hands or feet.

Specifically, Contractor's employees must wear:

- i. Waist-length shirts with sleeves.
 - ii. Trousers that cover the entire leg. If flare-legged trousers are worn, the trouser bottoms must be tied to prevent catching.
 - iii. Footwear that covers their ankles and has a defined heel. Employees working on bridges are required to wear safety-toed footwear that conforms to the American National Standards Institute (ANSI) and FRA footwear requirements.
- B. Employees shall not wear boots (other than work boots), sandals, canvas-type shoes, or other shoes that have thin soles or heels that are higher than normal.
- C. Employees must not wear loose or ragged clothing, neckties, finger rings, or other loose jewelry while operating or working on machinery.

II. PERSONAL PROTECTIVE EQUIPMENT

Contractor shall require its employees to wear personal protective equipment as specified by Railroad rules, regulations, or recommended or requested by the Railroad Representative.

- i. Hard hat that meets the American National Standard (ANSI) Z89.1 – latest revision. Hard hats should be affixed with Contractor's company logo or name.
- ii. Eye protection that meets American National Standard (ANSI) for occupational and educational eye and face protection, Z87.1 – latest revision. Additional eye protection must be provided to meet specific job situations such as welding, grinding, etc.
- iii. Hearing protection, which affords enough attenuation to give protection from noise levels that will be occurring on the job site. Hearing protection, in the form of plugs or muffs, must be worn when employees are within:
 - 100 feet of a locomotive or roadway/work equipment
 - 15 feet of power operated tools
 - 150 feet of jet blowers or pile drivers
 - 150 feet of retarders in use (when within 10 feet, employees must wear dual ear protection – plugs and muffs)
- iv. Other types of personal protective equipment, such as respirators, fall protection equipment, and face shields, must be worn as recommended or requested by the Railroad Representative.

III. ON TRACK SAFETY

Contractor is responsible for compliance with the Federal Railroad Administration's Roadway Worker Protection regulations – 49CFR214, Subpart C and Railroad's On-Track Safety rules. Under 49CFR214, Subpart C, railroad contractors are responsible for the training of their employees on such regulations. In addition to the instructions contained in Roadway Worker Protection regulations, all employees must:

- i. Maintain a distance of twenty-five (25) feet to any track unless the Railroad Representative is present to authorize movements.
- ii. Wear an orange, reflectorized workwear approved by the Railroad Representative.

- iii. Participate in a job briefing that will specify the type of On-Track Safety for the type of work being performed. Contractor must take special note of limits of track authority, which tracks may or may not be fouled, and clearing the track. Contractor will also receive special instructions relating to the work zone around machines and minimum distances between machines while working or traveling.

IV. EQUIPMENT

- A. It is the responsibility of Contractor to ensure that all equipment is in a safe condition to operate. If, in the opinion of the Railroad Representative, any of Contractor's equipment is unsafe for use, Contractor shall remove such equipment from Railroad's property. In addition, Contractor must ensure that the operators of all equipment are properly trained and competent in the safe operation of the equipment. In addition, operators must be:
 - i. Familiar and comply with Railroad's rules on lockout/tagout of equipment.
 - ii. Trained in and comply with the applicable operating rules if operating any hy-rail equipment on-track.
 - iii. Trained in and comply with the applicable air brake rules if operating any equipment that moves rail cars or any other railbound equipment.
- B. All self-propelled equipment must be equipped with a first-aid kit, fire extinguisher, and audible back-up warning device.
- C. Unless otherwise authorized by the Railroad Representative, all equipment must be parked a minimum of twenty-five (25) feet from any track. Before leaving any equipment unattended, the operator must stop the engine and properly secure the equipment against movement.
- D. Cranes must be equipped with three orange cones that will be used to mark the working area of the crane and the minimum clearances to overhead powerlines.

V. GENERAL SAFETY REQUIREMENTS

- A. Contractor shall ensure that all waste is properly disposed of in accordance with applicable federal and state regulations.
- B. Contractor shall ensure that all employees participate in and comply with a job briefing conducted by the Railroad Representative, if applicable. During this briefing, the Railroad Representative will specify safe work procedures, (including On-Track Safety) and the potential hazards of the job. If any employee has any questions or concerns about the work, the employee must voice them during the job briefing. Additional job briefings will be conducted during the work as conditions, work procedures, or personnel change.
- C. All track work performed by Contractor meets the minimum safety requirements established by the Federal Railroad Administration's Track Safety Standards 49CFR213.
- D. All employees comply with the following safety procedures when working around any railroad track:
 - i. Always be on the alert for moving equipment. Employees must always expect movement on any track, at any time, in either direction.
 - ii. Do not step or walk on the top of the rail, frog, switches, guard rails, or other track components.
 - iii. In passing around the ends of standing cars, engines, roadway machines or work equipment, leave at least 20 feet between yourself and the end of the equipment. Do not go between pieces of equipment of the opening is less than one car length (50 feet).
 - iv. Avoid walking or standing on a track unless so authorized by the employee in charge.
 - v. Before stepping over or crossing tracks, look in both directions first.
 - vi. Do not sit on, lie under, or cross between cars except as required in the performance of your duties and only when track and equipment have been protected against movement.
- E. All employees must comply with all federal and state regulations concerning workplace safety.

EXHIBIT F

(Attached to and made a part of
Construction Agreement –
36th Street Yard Office Facility Relocation)

Oversight Access Permit



PERMIT TO BE ON RAILROAD PROPERTY
FOR NONINTRUSIVE CIVIL ENGINEERING SURVEY WORK

RECITALS:

The undersigned party seeking permission to be on Railroad property is hereinafter called "Permittee". Due to the nature of Railroad operations, Railroad property can be a dangerous place for people and/or property. Railroad's safety rules and practices shall be strictly observed and followed at all times while on Railroad property.

WHEREAS, Permittee desires to obtain temporary permission to enter and be on or about the tracks and/or property of the UNION PACIFIC RAILROAD COMPANY (hereinafter called "Railroad"), for the purpose of performing nonintrusive civil engineering survey work and construction oversight, without the use of vehicles and/or machinery on Railroad's property; and

WHEREAS, the Railroad is willing to allow the Permittee temporary permission to be on or about its premises for the purpose aforesaid on the terms and conditions stated herein:

NOW THEREFORE, Railroad grants to Permittee temporary permission to be on or about the tracks and/or property of the Railroad for the purpose above stated, subject to the following conditions:

- 1. Before exercising any privilege under the permission herein given, Permittee shall contact the Railroad Superintendent's office having jurisdiction over the property involved.
2. Permittee shall become familiar with and strictly observe Railroad's safety rules and all other rules, regulations, or directions of Railroad's Superintendent or his representatives.
3. Permittee shall agree to the terms and conditions of this instrument, and shall so evidence by its execution of same.
4. Intentionally omitted.
5. Upon completion of your work, but in no event later than the last day of the term of this agreement, Permittee will remove all of his tools, equipment, and other property of any kind whatsoever, and restore Railroad's property to substantially the same condition that existed prior to the performance of your work hereunder.
6. This permit may be revoked at any time by the Railroad, but if not revoked shall expire at the end of the last date written below.

PLEASE complete the following information and execute in the space marked "By". You should then email this application long with a map of the location to recontracts@up.com. Alternatively, for a \$100.00 administrative fee, you may mail the application and map with the fee to the address listed below. (Faxed applications are not accepted.) After execution on behalf of the Railroad Company, one copy will be returned to you. You must KEEP your fully-executed copy in your possession at all times while on Railroad property. It MUST be shown on request to any Railroad employee or official.

Your Company Name:
Your Client's Name:
Street Address:
City, State, Zip:
Phone: Fax:
Email:
Purpose of Survey:
Date Work to Begin: Ending: (30-day max.)
Location of Survey: (City, State/Lat Long)
BY:
Printed Name and Title:
Date:

UNION PACIFIC RAILROAD COMPANY

BY:
Title:

Real Estate - Contracts
Union Pacific Railroad Company
1400 Douglas St. - STOP 1690
Omaha, NE 68179

Phone: (402) 544-8600

FAXED APPLICATIONS
ARE NOT ACCEPTED

EXHIBIT G

(Attached to and made a part of
Construction Agreement –
36th Street Yard Office Facility Relocation)

Current Form of Environmental ROE

RIGHT OF ENTRY AGREEMENT

THIS AGREEMENT is made and entered into as of _____, by and between UNION PACIFIC RAILROAD COMPANY, a Delaware corporation (hereinafter the "Railroad"), and _____, an _____, to be addressed at _____, (hereinafter the "Licensee").

IT IS MUTUALLY AGREED BY AND BETWEEN THE PARTIES HERETO AS FOLLOWS:

Article 1. DEFINITION OF LICENSEE.

For purposes of this Agreement, all references in this Agreement to the Licensee shall include the Licensee's contractors, subcontractors, officers, agents and employees, and others acting under its or their authority.

Article 2. RIGHT GRANTED; PURPOSE.

The Railroad hereby grants to the Licensee the right, during the term hereinafter stated and upon and subject to each and all of the terms, provisions and conditions herein contained, to enter upon and have ingress to and egress from the portion of Railroad's property in the vicinity of Mile Post XX.X, _____ Subdivision, at or near _____, _____, for the purpose of XXXX. The right herein granted to Licensee is limited to those portions of the Railroad's property specifically described herein in the location shown on the print marked Exhibit A, attached hereto and hereby made a part hereof, or designated by the Railroad Representative named in Article 4.

For the purposes of Exhibit A, Licensee acknowledges that if it or its contractor provides to Railroad digital imagery, Licensee authorizes Railroad to use the Digital Imagery in preparing the print attached as an exhibit hereto. Licensee represents and warrants that through a license or otherwise, it has the right to use the Digital Imagery and to permit Railroad to use the Digital Imagery in said manner.

Article 3. TERMS AND CONDITIONS CONTAINED IN EXHIBITS B AND C.

The terms and conditions contained in Exhibits B and C, hereto attached, are hereby made a part of this Agreement.

**Article 4. ALL EXPENSES TO BE BORNE BY LICENSEE;
RAILROAD REPRESENTATIVE.**

The Licensee shall bear any and all costs and expenses associated with any work performed by the Licensee, or any costs or expenses incurred by the Railroad relating to this Agreement. All work performed by Licensee on Railroad's property shall be performed in a manner satisfactory to the representative local Manager of Track Maintenance of the Railroad or his authorized representative (hereinafter the Railroad Representative):

XXX

Article 5. TERM; TERMINATION.

A. The grant of right herein made to Licensee shall commence on the date of this Agreement, and continue until unless sooner terminated as herein provided, or at such time as Licensee

has completed its work on Railroad's property, whichever is earlier. Licensee agrees to notify the Railroad Representative in writing when it has completed its work on Railroad property.

B. This Agreement may be terminated by either party on ten (10) days written notice to the other party.

Article 6. CERTIFICATE OF INSURANCE.

A. Before commencing any work, the Licensee will provide the Railroad with a Certificate issued by its insurance carrier providing the insurance coverage required pursuant to Exhibit C of this Agreement in a policy which contains the following type of endorsement:

"Union Pacific Railroad Company is named as additional insured with respect to all liabilities arising out of Insured's, as Licensee, performance of any work on the property of the Railroad."

B. Licensee warrants that this Agreement has been thoroughly reviewed by its insurance agent(s)/broker(s) and that said agent(s)/broker(s) has been instructed to procure insurance coverage and an endorsement as required herein.

C. Union Pacific should be listed as certificate holder and all insurance correspondence shall be directed to: Union Pacific Railroad Company, Director (Attn.: Justin K. Mahr - Folder No.02886-29), 1400 Douglas Street STOP 1690, Omaha, Nebraska 68179-1690.

Article 7. PROTECTION OF FIBER OPTIC CABLE SYSTEMS.

Fiber optic cable systems may be buried on Licensor's property. Protection of the fiber optic cable systems is of extreme importance since any break could disrupt service to users resulting in business interruption and loss of revenue and profits. Prior to beginning any work, the Licensee shall telephone the Railroad at **1-800-336-9193** (a 24-hour number) to determine if fiber optic cable is buried anywhere on the property set forth herein. If it is, the Licensee shall also comply with and be subject to the provisions contained in Section 6 of Exhibit B.

Article 8. ENFORCEABILITY; CHOICE OF LAW; CHOICE OF FORUM.

This Agreement shall be governed, construed, and enforced in accordance with the laws of the state of Colorado. Litigation arising out of or connected with this Agreement may be instituted and maintained in the courts of the state of Colorado only, and the parties consent to jurisdiction over their person and over the subject matter of any such litigation, in those courts, and consent to service of process issued by such courts.

Article 9. CONFIDENTIALITY.

A. The Parties acknowledge that any data, samples, test results, laboratory analyses, or other information obtained or derived from any environmental investigation or other related work performed on Railroad's Property, and all documents, reports or other information that are developed which pertain to environmental conditions on Railroad's Property (hereinafter "the Environmental Report") are confidential in nature. The Parties agree that all such information, including the Environmental Report, shall be distributed only to those officers, directors and employees of Railroad and Licensee who are authorized by the Railroad to receive such information.

B. Government agencies that are authorized by law to obtain the Environmental Report, including any data, samples, laboratory analyses, and/or other information relied upon to develop the Environmental Report, are authorized by the Railroad to receive the Environmental Report when requested pursuant to legally applicable federal, state or local mandate. Licensee agrees that the Railroad shall be notified of any request by a federal, state or local government agency for copies of the Environmental Report and/or related information.

C. The Licensee agrees to take all reasonable measures to assure continuous confidentiality and protection of the Environmental Report, including keeping copies to a minimum and maintaining a log that identifies each and every individual that has had access to the Environmental Report or has otherwise taken possession of the Environmental Report.

D. Adequate instructions shall be issued by the Licensee to all affected officers, directors, employees and consultants of the Licensee as necessary to satisfy the confidentiality provisions of this Agreement.

E. The Licensee's contractors, subcontractors, consultants, lenders, counsel and advisors, including legal counsel, that are hired to assist, conduct, prepare and/or review the Environmental Report, shall not be provided a copy of the Environmental Report and/or related information until they agree in writing to adhere to all the provisions of this Agreement.

F. Licensee agrees that the Environmental Report, and all associated data, samples, analyses, and other information, are and shall remain the personal property of the Railroad. Upon completion of its work, Licensee agrees to turn the Environmental Report and all associated data and other information, including all copies thereof, over to the Railroad.

G. In addition to any other remedy at law, the Parties agree that either Party shall have the right to enjoin the other Party, including the other Party's contractors, subcontractors, consultants, lenders, counsel, and/or advisors, in any court of competent jurisdiction for breach of the confidentiality provisions of this Agreement.

H. All the terms contained in this Agreement shall survive completion of any work authorized by this Agreement, as well as any related discussions and/or negotiations. The Licensee and Railroad agree to be bound by the confidentiality provisions of this Agreement in perpetuity.

Article 10. **SPECIAL PROVISION – RAILROAD FLAGMAN; WHEN REQUIRED; FLAGGING CHARGES.**

A. No work of any kind shall be performed, and no person, equipment, machinery, tool(s), material(s), vehicle(s), or thing(s) shall be located, operated, placed, or stored within 25 feet of any of Railroad's track(s) at any time, for any reason, unless and until a Railroad flagman is provided to watch for trains, pursuant to the terms of the attached Exhibit 'B'. All expenses connected with the furnishing of said flagman shall be at the sole cost and expense of the Licensee, who shall promptly pay to Railroad all charges connected therewith, within 30 days after presentation of a bill therefore.

B. One and one-half times the current hourly rate is paid for overtime, Saturdays and Sundays; two and one-half times current hourly rate for holidays.

C. Wage rates are subject to change, at any time, by law or by agreement between the Railroad and its employees, and may be retroactive as a result of negotiations or a ruling of an authorized

Governmental Agency. Additional charges on labor are also subject to change. If the wage rate or additional charges are changed, the Licensee shall pay on the basis of the new rates and charges.

D. Reimbursement to the Railroad will be required covering the full eight hour day during which any flagman is furnished, unless he can be assigned to other Railroad work during a portion of such day, in which event reimbursement will not be required for the portion of the day during which the flagman is engaged in other work. Reimbursement will also be required for any day not actually worked by said flagman following his assignment to work on the project for which the Railroad is required to pay the flagman and which could not reasonably be avoided by the Railroad Company by assignment of such flagman to other work, even though the Licensee may not be working during such time.

E. Arrangements for flagging are to be made at least Thirty (30) days in advance of commencing work, with the Railroad Manager of Track Maintenance

Article 11. LICENSEE SHALL FURNISH INFORMATION TO THE RAILROAD.

Prior to entering Railroad's property, the Licensee shall also furnish to Railroad a copy of all correspondence (which shall remain a continuing obligation that includes all past and any future correspondence) with any regulatory agencies, or others, that may be involved in this project; a copy of a work plan and a location plan. Prior to the conclusion of this Agreement, the Licensee shall also furnish to the Railroad a copy of all boring logs, and all analytical results obtained hereunder; and advise the Railroad of any and all clean-up activities undertaken with respect to this project and the results and conclusion of same. All required information shall be directed to Union Pacific Railroad Company, c/o Mr. Joel Strafelda, 1400 Douglas Street, STOP 1030, Omaha, NE 68179-1030.

IN WITNESS WHEREOF, the parties hereto have caused this Agreement to be executed as of the date first herein written.

UNION PACIFIC RAILROAD COMPANY
Federal Taxpayer I.D. #94-6001323

NORCO PIPELINE COMPANY, LLC

By: _____
Manager - Contracts

By: _____
Title: _____

(Pursuant to ordinance, resolution, or other evidence of proper authority to execute this instrument, a copy of which shall be attached to the Railroad's original counterpart of this document.)

EXHIBIT A

EXHIBIT B

Section 1 - NOTICE OF COMMENCEMENT OF WORK – FLAGGING.

The Licensee agrees to notify the Railroad Representative at least Ten (10) days in advance of Licensee commencing its work and at least 24 hours in advance of proposed performance of any work by the Licensee in which any person or equipment will be within 25 feet of any track, or will be near enough to any track that any equipment extension (such as, but not limited to, a crane boom) will reach to within 25 feet of any track. Upon receipt of such notice, the Railroad Representative will determine and inform the Licensee whether a flagman need be present and whether the Licensee need implement any special protective or safety measures. If any flagmen or other special protective or safety measures are performed by the Railroad, such services will be provided at Licensee's expense with the understanding that if the Railroad provides any flagging or other services, the Licensee shall not be relieved of any of its responsibilities or liabilities set forth herein.

Section 2 - LIMITATION AND SUBORDINATION OF RIGHTS GRANTED.

a. The foregoing grant of right is subject and subordinate to the prior and continuing right and obligation of the Railroad to use and maintain its entire property including the right and power of the Railroad to construct, maintain, repair, renew, use, operate, change, modify or relocate railroad tracks, roadways, signal, communication, fiber optics, or other wirelines, pipelines and other facilities upon, along or across any or all parts of its property, all or any of which may be freely done at any time or times by the Railroad without liability to the Licensee or to any other party for compensation or damages.

b. The foregoing grant is also subject to all outstanding superior rights (including those in favor of licensees and lessees of the Railroad's property, and others) and the right of the Railroad to renew and extend the same, and is made without covenant of title or for quiet enjoyment.

Section 3 - NO INTERFERENCE WITH RAILROAD'S OPERATION.

No work performed by Licensee shall cause any interference with the constant, continuous and uninterrupted use of the tracks, property and facilities of the Railroad, its lessees, licensees or others, unless specifically permitted under this Agreement, or specifically authorized in advance by the Railroad Representative. Nothing shall be done or suffered to be done by the Licensee at any time that would in any manner impair the safety thereof. When not in use, Licensee's machinery and materials shall be kept at least 50 feet from the centerline of Railroad's nearest track, and there shall be no crossings of Railroad's tracks except at existing open public crossings.

Section 4 - PERMITS.

Prior to beginning any work, the Licensee, at its sole expense, shall obtain all necessary permits to perform any work contemplated by this Agreement.

Section 5 - MECHANIC'S LIENS.

The Licensee shall pay in full all persons who perform labor or provide materials for the work to be performed by Licensee. The Licensee shall not create, permit or suffer any mechanic's or materialmen's liens of any kind or nature to be enforced against any property of the Railroad for any such work performed. The Licensee shall indemnify and hold harmless the Railroad from and against any and

all liens, claims, demands, costs or expenses of whatsoever nature in any way connected with or growing out of such work done, labor performed, or materials furnished.

Section 6 - FIBER OPTIC CABLE SYSTEMS.

In addition to other indemnity provisions in this Agreement, the Licensee shall indemnify and hold the Railroad harmless from and against all costs, liability and expense whatsoever (including, without limitation, attorneys' fees, court costs and expenses) arising out of any act or omission of the Licensee, its contractor, agents and/or employees, that causes or contributes to (1) any damage to or destruction of any telecommunications system on Railroad's property, and (2) any injury to or death of any person employed by or on behalf of any telecommunications company, and/or its contractor, agents and/or employees, on Railroad's property. Licensee shall not have or seek recourse against Railroad for any claim or cause of action for alleged loss of profits or revenue or loss of service or other consequential damage to a telecommunication company using Railroad's property or a customer or user of services of the fiber optic cable on Railroad's property.

Section 7 - COMPLIANCE WITH LAWS.

In the prosecution of the work covered by this Agreement, the Licensee shall comply with all applicable federal, state and local laws, regulations and enactments affecting the work. The Licensee shall use only such methods as are consistent with safety, both as concerns the Licensee, the Licensee's agents and employees, the officers, agents, employees and property of the Railroad and the public in general. The Licensee (without limiting the generality of the foregoing) shall comply with all applicable state and federal occupational safety and health acts and regulations. All Federal Railroad Administration regulations shall be followed when work is performed on the Railroad's property. If any failure by the Licensee to comply with any such laws, regulations, and enactments, shall result in any fine, penalty, cost or charge being assessed, imposed or charged against the Railroad, the Licensee shall reimburse and indemnify the Railroad for any such fine, penalty, cost or charge, including without limitation attorneys' fees, court costs and expenses. The Licensee further agrees in the event of any such action, upon notice thereof being provided by the Railroad, to defend such action free of cost, charge, or expense to the Railroad.

Section 8 - SAFETY INSTRUCTIONS.

Safety of personnel, property, rail operations and the public is of paramount importance in the prosecution of the work pursuant to this Agreement. As reinforcement and in furtherance of overall safety measures to be observed by the Licensee (and not by way of limitation), the following special safety rules shall be followed:

a. The Licensee shall keep the job site free from safety and health hazards and ensure that its employees are competent and adequately trained in all safety and health aspects of the job. The Licensee shall have proper first aid supplies available on the job site so that prompt first aid services can be provided to any person that may be injured on the job site. The Licensee shall promptly notify the Railroad of any U.S. Occupational Safety and Health Administration reportable injuries occurring to any person that may arise during the work performed on the job site. The Licensee shall have a non-delegable duty to control its employees, while they are on the job site or any other property of the Railroad to be certain they do not use, be under the influence of, or have in their possession any alcoholic beverage or illegally obtained drug, narcotic or other substance that may inhibit the safe performance of work by an employee.

b. The employees of the Licensee shall be suitably dressed to perform their duties safely and in a manner that will not interfere with their vision, hearing or free use of their hands or feet. Only waist length shirts with sleeves and trousers that cover the entire leg are to be worn. If flare-legged trousers are worn, the trouser bottoms must be tied to prevent catching. The employees should wear sturdy and protective footwear. Employees shall not wear boots (other than work boots), sandals, canvas-type shoes or other shoes that have thin soles or heels that are higher than normal. In addition, the Licensee shall require its employees to wear personal protective equipment as specified by Railroad rules, regulations or Railroad officials overlooking the work at the job site. In particular, the protective equipment to be worn shall be:

Protective head gear that meets American National Standard-Z89.1-latest revision. It is suggested that all hardhats be affixed with Licensee's or subcontractor's company logo or name.

Eye protection that meets American National Standard for occupational and educational eye and face protection, Z87.1-latest revision. Additional eye protection must be provided to meet specific job situations such as welding, grinding, burning, etc.; and

Hearing protection which affords enough attenuation to give protection from noise levels that will be occurring on the job site.

c. All heavy equipment provided or leased by the Licensee shall be equipped with audible back-up warning devices. If in the opinion of the Railroad Representative any of Licensee's or any of its subcontractors' equipment is unsafe for use on the Railroad's right-of-way, the Licensee, at the request of the Railroad Representative, shall remove such equipment from the Railroad's right-of-way.

Section 9 - INDEMNITY.

a. As used in this Section, "Railroad" includes other railroad companies using the Railroad's property at or near the location of the Licensee's installation and their officers, agents, and employees; "Loss" includes loss, damage, claims, demands, actions, causes of action, penalties, costs, and expenses of whatsoever nature, including court costs and attorneys' fees, which may result from: (i) injury to or death of persons whomsoever (including the Railroad's officers, agents, and employees, the Licensee's officers, agents, and employees, as well as any other person); and (ii) damage to or loss or destruction of property whatsoever (including Licensee's property, damage to the roadbed, tracks, equipment, or other property of the Railroad, or property in its care or custody).

b. As a major inducement and in consideration of the license and permission herein granted, the Licensee agrees to indemnify and hold harmless the Railroad from any Loss which is due to or arises from any cause and is associated in whole or in part with the work performed under this Agreement, a breach of the Agreement or the failure to observe the health and safety provisions herein, or any activity or omission arising out of performance or nonperformance of this Agreement; regardless of whether caused solely or contributed to in part by the negligence or fault of the Railroad.

c. Any liability of either party hereunder to one of its employees under any Workers' Compensation Act or the Federal Employers' Liability Act shall not be questioned or in any way challenged by the other party, nor shall any jury or court findings, resulting from any employee's suit against either party pursuant to any such Act(s), be relied upon or used by either party in any attempt to assert common law liability against the other.

Section 10 - RESTORATION OF PROPERTY.

In the event the Railroad authorizes the Licensee to take down any fence of the Railroad or in any manner move or disturb any of the other property of the Railroad in connection with the work to be performed by Licensee, then in that event the Licensee shall, as soon as possible and at Licensee's sole expense, restore such fence and other property to the same condition as the same were in before such fence was taken down or such other property was moved or disturbed, and the Licensee shall indemnify and hold harmless the Railroad, its officers, agents and employees, against and from any and all liability, loss, damages, claims, demands, costs and expenses of whatsoever nature, arising from the taking down of any fence or the moving or disturbance of any other property of the Railroad.

Section 11 - WAIVER OF BREACH.

The waiver by the Railroad of the breach of any condition, covenant or agreement herein contained to be kept, observed and performed by the Licensee shall in no way impair the right of the Railroad to avail itself of any remedy for any subsequent breach thereof.

Section 12 - ASSIGNMENT - SUBCONTRACTING.

The Licensee shall not assign, sublet or subcontract this Agreement, or any interest therein, without the written consent of the Railroad and any attempt to so assign, sublet or subcontract without the written consent of the Railroad shall be void. If the Railroad gives the Licensee permission to subcontract all or any portion of the work herein described, the Licensee is and shall remain responsible for all work of subcontractors and all work of subcontractors shall be governed by the terms of this Agreement.

Rev 090506

EXHIBIT C

Union Pacific Railroad Contract Insurance Requirements

Right of Entry Agreement

Licensee shall, at its sole cost and expense, procure and maintain during the life of this Agreement (except as otherwise provided in this Agreement) the following insurance coverage:

A. Commercial General Liability insurance. Commercial general liability (CGL) with a limit of not less than \$5,000,000 each occurrence and an aggregate limit of not less than \$10,000,000. CGL insurance must be written on ISO occurrence form CG 00 01 12 04 (or a substitute form providing equivalent coverage).

The policy must also contain the following endorsement, which must be stated on the certificate of insurance:

Contractual Liability Railroads ISO form CG 24 17 10 01 (or a substitute form providing equivalent coverage) showing "Union Pacific Railroad Company Property" as the Designated Job Site.

B. Business Automobile Coverage insurance. Business auto coverage written on ISO form CA 00 01 (or a substitute form providing equivalent liability coverage) with a combined single limit of not less \$2,000,000 for each accident.

The policy must contain the following endorsements, which must be stated on the certificate of insurance: Coverage For Certain Operations In Connection With Railroads ISO form CA 20 70 10 01 (or a substitute form providing equivalent coverage) showing "Union Pacific Property" as the Designated Job Site.

- Motor Carrier Act Endorsement - Hazardous materials clean up (MCS-90) if required by law.

C. Workers Compensation and Employers Liability insurance. Coverage must include but not be limited to:

Licensee's statutory liability under the workers' compensation laws of the state(s) affected by this Agreement.

Employers' Liability (Part B) with limits of at least \$500,000 each accident, \$500,000 disease policy limit \$500,000 each employee.

If Licensee is self-insured, evidence of state approval and excess workers compensation coverage must be provided. Coverage must include liability arising out of the U. S. Longshoremen's and Harbor Workers' Act, the Jones Act, and the Outer Continental Shelf Land Act, if applicable.

D. Railroad Protective Liability insurance. Licensee must maintain Railroad Protective Liability insurance written on ISO occurrence form CG 00 35 12 04 (or a substitute form providing equivalent coverage) on behalf of Railroad as named insured, with a limit of not less than \$2,000,000 per occurrence and an aggregate of \$6,000,000. A binder stating the policy is in place must be submitted to Railroad before the work may be commenced and until the original policy is forwarded to Railroad.

E. Umbrella or Excess insurance. If Licensee utilizes umbrella or excess policies, these policies must "follow form" and afford no less coverage than the primary policy.

F. Pollution Liability insurance. Pollution Liability coverage must be included when the scope of the work as defined in the Agreement includes installation, temporary storage, or disposal of any "hazardous" material that is injurious in or upon land, the atmosphere, or any watercourses; or may cause bodily injury at any time.

Pollution liability coverage must be written on ISO form Pollution Liability Coverage Form Designated Sites CG 00 39 12 04 (or a substitute form providing equivalent liability coverage), with limits of at least \$5,000,000 per occurrence and an aggregate limit of \$10,000,000.

If the scope of work as defined in this Agreement includes the disposal of any hazardous or non-hazardous materials from the job site, Licensee must furnish to Railroad evidence of pollution legal liability insurance maintained by the disposal site operator for losses arising from the insured facility accepting the materials, with coverage in minimum amounts of \$1,000,000 per loss, and an annual aggregate of \$2,000,000.

Other Requirements

G. All policy(ies) required above (except worker's compensation and employers liability) must include Railroad as "Additional Insured" using ISO Additional Insured Endorsements CG 20 26, and CA 20 48 (or substitute forms providing equivalent coverage). The coverage provided to Railroad as additional insured shall, to the extent provided under ISO Additional Insured Endorsement CG 20 26, and CA 20 48 provide coverage for Railroad's negligence whether sole or partial, active or passive, and shall not be limited by Licensee's liability under the indemnity provisions of this Agreement.

H. Punitive damages exclusion, if any, must be deleted (and the deletion indicated on the certificate of insurance), unless (a) insurance coverage may not lawfully be obtained for any punitive damages that may arise under this agreement, or (b) all punitive damages are prohibited by all states in which this agreement will be performed..

I. Licensee waives all rights against Railroad and its agents, officers, directors and employees for recovery of damages to the extent these damages are covered by the workers compensation and employers liability or commercial umbrella or excess liability insurance obtained by Licensee required by this agreement.

J. Prior to commencing the work, Licensee shall furnish Railroad with a certificate(s) of insurance, executed by a duly authorized representative of each insurer, showing compliance with the insurance requirements in this Agreement.

K. All insurance policies must be written by a reputable insurance company acceptable to Railroad or with a current Best's Insurance Guide Rating of A- and Class VII or better, and authorized to do business in the state(s) in which the work is to be performed.

L. The fact that insurance is obtained by Licensee or by Railroad on behalf of Licensee will not be deemed to release or diminish the liability of Licensee, including, without limitation, liability under the indemnity provisions of this Agreement. Damages recoverable by Railroad from Licensee or any third party will not be limited by the amount of the required insurance coverage.