

CB 21-0810
1051 S Parker

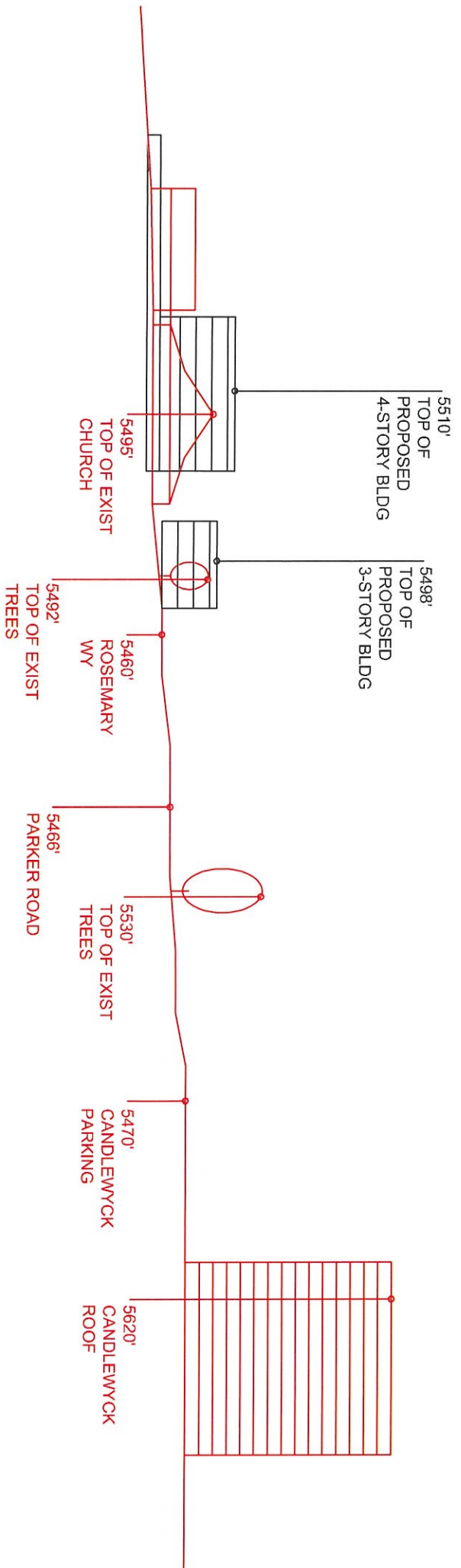

SITE SECTION

- TAKEAWAYS:
1. TOP OF PROPOSED TALLER BUILDING IS LOWER THAN 4TH FLOOR OF CANDLEWYCK.
 2. TOP OF PROPOSED TALLER BUILDING IS 20' LOWER THAN TOPS OF EXISTING TREES WEST OF CANDLEWYCK.
 3. TOP OF PROPOSED TALLER BUILDING IS ONLY 15' TALLER THAN TOP OF EXISTING CHURCH.