

FIRST AMENDMENT
TO
VERIZON WIRELESS IN-BUILDING AGREEMENT

This FIRST AMENDMENT TO VERIZON WIRELESS IN-BUILDING AGREEMENT (“Amendment”) is by and between the City and County of Denver (“Customer”) and Cellco Partnership d/b/a Verizon Wireless (“Verizon Wireless”).

RECITALS

A. This Amendment pertains to that certain Verizon Wireless In-Building Agreement dated February 26, 2015, together with all exhibits, amendments and addenda thereto (collectively, the “Agreement”) for the right to install, maintain, and operate equipment (“In-building Equipment”) at Customer’s premises located at 1331 Cherokee Street, City and County of Denver, State of Colorado 80204 (the “Premises”).

B. The parties desire to amend the Agreement to provide for in-building system modifications at the Premises, as set forth below.

NOW, THEREFORE, in consideration of the foregoing and mutual covenants herein contained, and other good and valuable consideration, the receipt and sufficiency of which are hereby acknowledged, it is hereby agreed as follows:

AGREEMENT

1. Recitals. The foregoing recitals are incorporated herewith as if fully set forth herein.
2. Equipment/Attachment 1. The Agreement is hereby amended to allow for the replacement of the existing in-building equipment, as described on Attachment 1 attached hereto. Attachment 1 to the Agreement is hereby deleted and replaced with Attachment 1 attached to this Amendment.
3. Full Force and Effect. Except as expressly amended herein the Agreement is unmodified and remains in full force and effect. In the event of a conflict between the terms of the Agreement and this Amendment, the terms of this Amendment shall be controlling. In addition, except as otherwise stated in this Amendment, all initially capitalized terms will have

the same respective defined meaning stated in the Agreement. All captions are for reference purposes only and shall not be used in the construction or interpretation of this Amendment.

ATTACHMENT 1
In-Building System to be Installed at the Premises

(See Attached – 18 pages)

Verizon Wireless

Distributed Antenna System Design

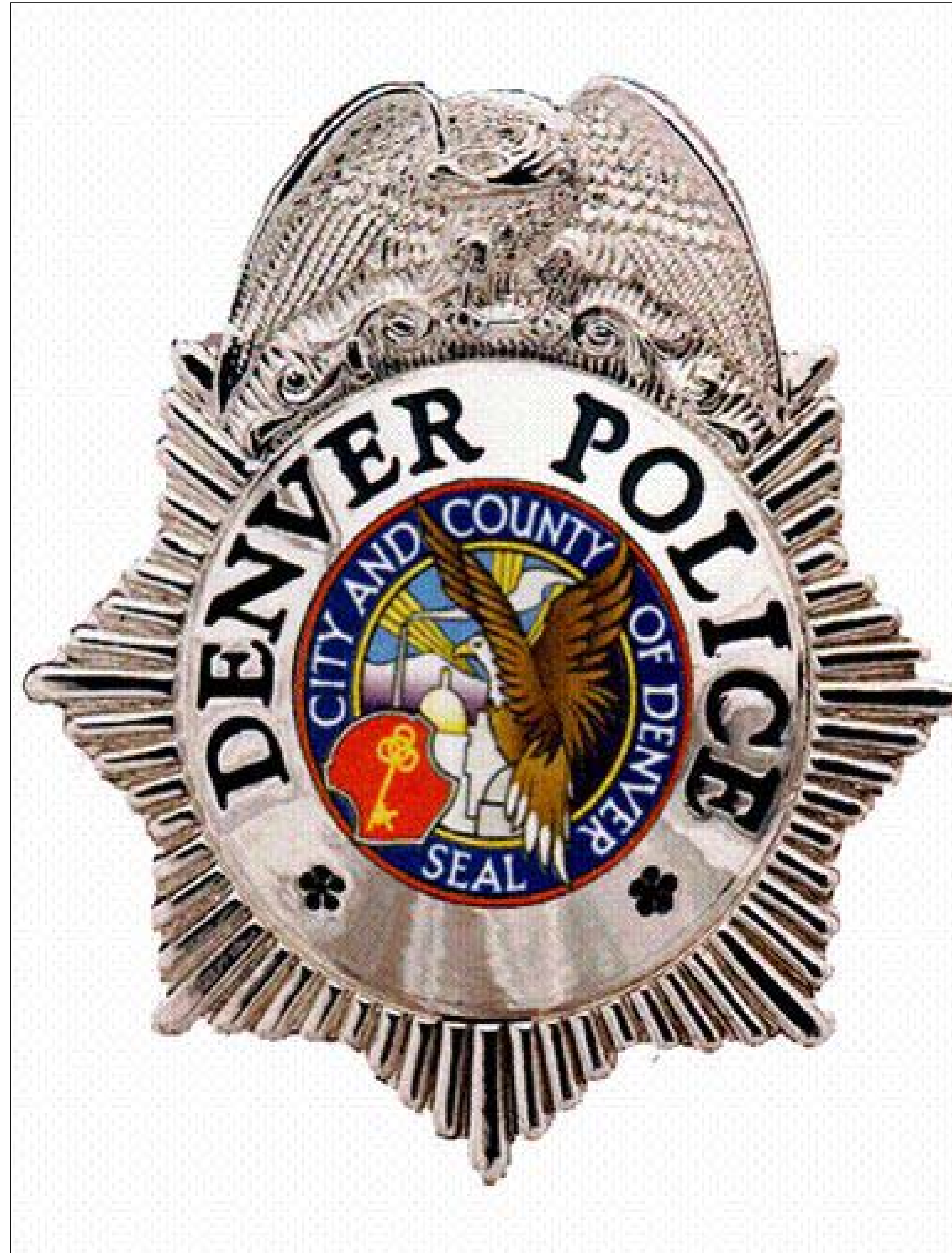

Systems information legend

Verizon / 700 MHz - LTE / 44 Sectors
 Verizon / 2100 MHz - AWS - LTE / 44 Sectors

Cables legend

- 024E88-33131-A3
- 444402G5120018F
- CAT6 Cable
- LC-APC Duplex Pigtail

ADMIN BUILDING

LEVEL 6

LEVEL 5

LEVEL 4

LEVEL 3

LEVEL 2

LEVEL 1

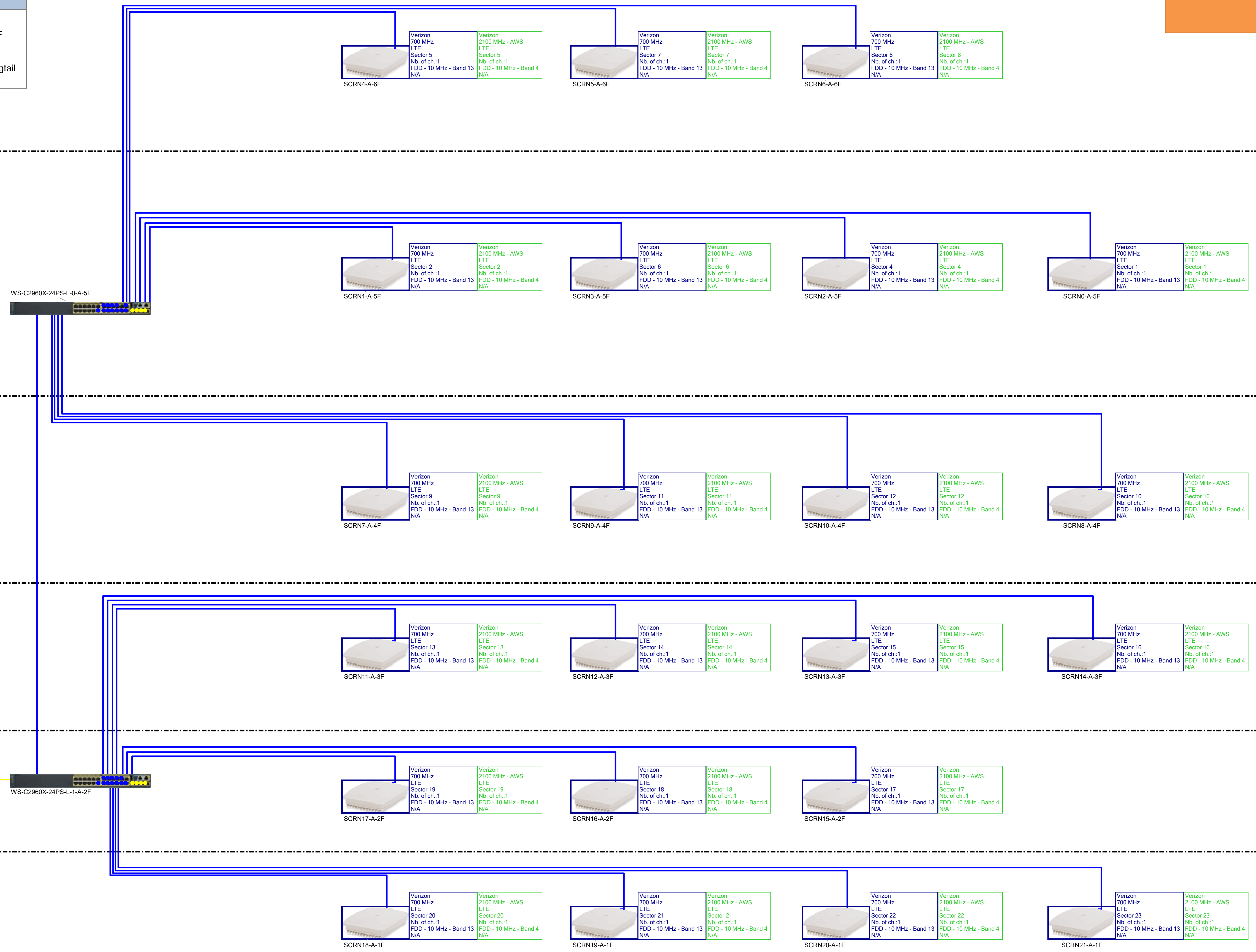

| | | | | |
|------------------|-------------------------------|-----------|--------|---------------------------------------|
| Revision history | A3 | 4/11/2017 | Jay Lu | add basement & penthouse to Crime Lab |
| Project name | Denver Police Department | | | |
| Address | 1331 Cherokee st Denver CO | | | |
| Designer name | 80202 | | | |
| Plan name | Jay Lu | | | |
| Plan name | Design plan | | | |
| Date | 10/19/2016 | | | |
| Page | Page 2 of 18 | | | |

| Systems information legend | |
|---|--|
| Verizon / 700 MHz - LTE / 44 Sectors | |
| Verizon / 2100 MHz - AWS - LTE / 44 Sectors | |

| Cables legend | |
|---------------|-----------------------|
| | 024E88-33131-A3 |
| | 444402G5120018F |
| | CAT6 Cable |
| | LC-APC Duplex Pigtail |

ADMIN BUILDING

CRIME LAB BUILDING

LEVEL B2

LEVEL B2

LEVEL B1

LEVEL 1

LEVEL 2

LEVEL B1

Crime Lab Basement

Crime Lab Penthouse

NEW FIBER IS REQUIRED BETWEEN ADMIN AND CRIME LAB BUILDING USING EXISTING PATHWAY

HEADEND LOCATION & CENTURYLINK FIBER BACKHAUL
Room # B100

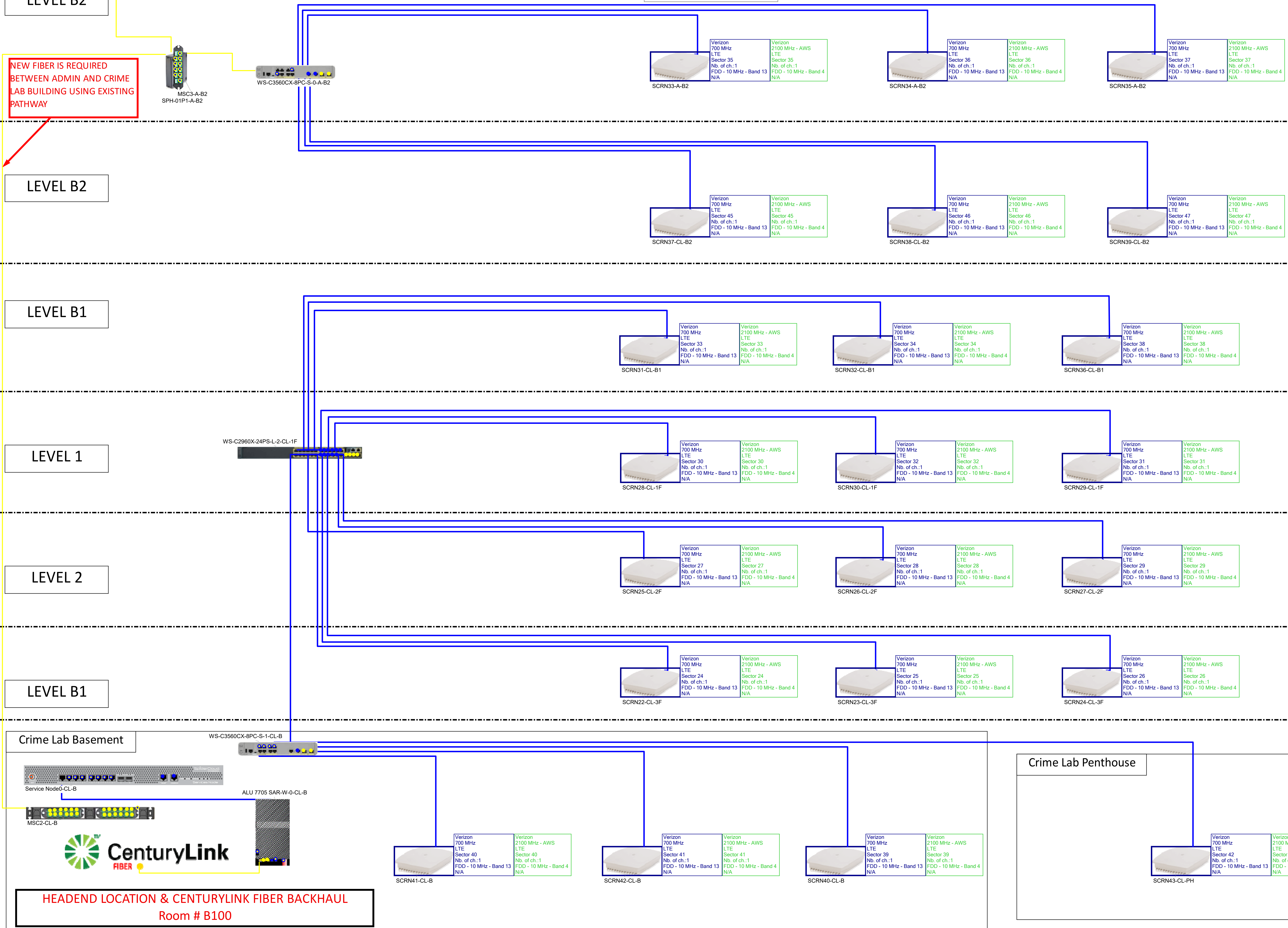

| | | | |
|------------------|-------------------------------|-----------|--------|
| Revision history | A3 | 4/11/2017 | Jay Lu |
| Project name | Denver Police Department | | |
| Address | 1331 Cherokee st Denver CO | | |
| Designer name | Jay Lu | | |
| Plan name | Design plan | | |
| Page | 10/19/2016 Page 3 of 18 | | |

Pictograms legend

| | |
|--|------------------|
| | Miscellaneous |
| | Small Cell |
| | SPH-01P |
| | Via |
| | WS-C3560CX-8PC-S |

Cables legend

| | |
|--|-----------------------|
| | 024E88-33131-A3 |
| | CAT6 Cable |
| | LC-APC Duplex Pigtail |

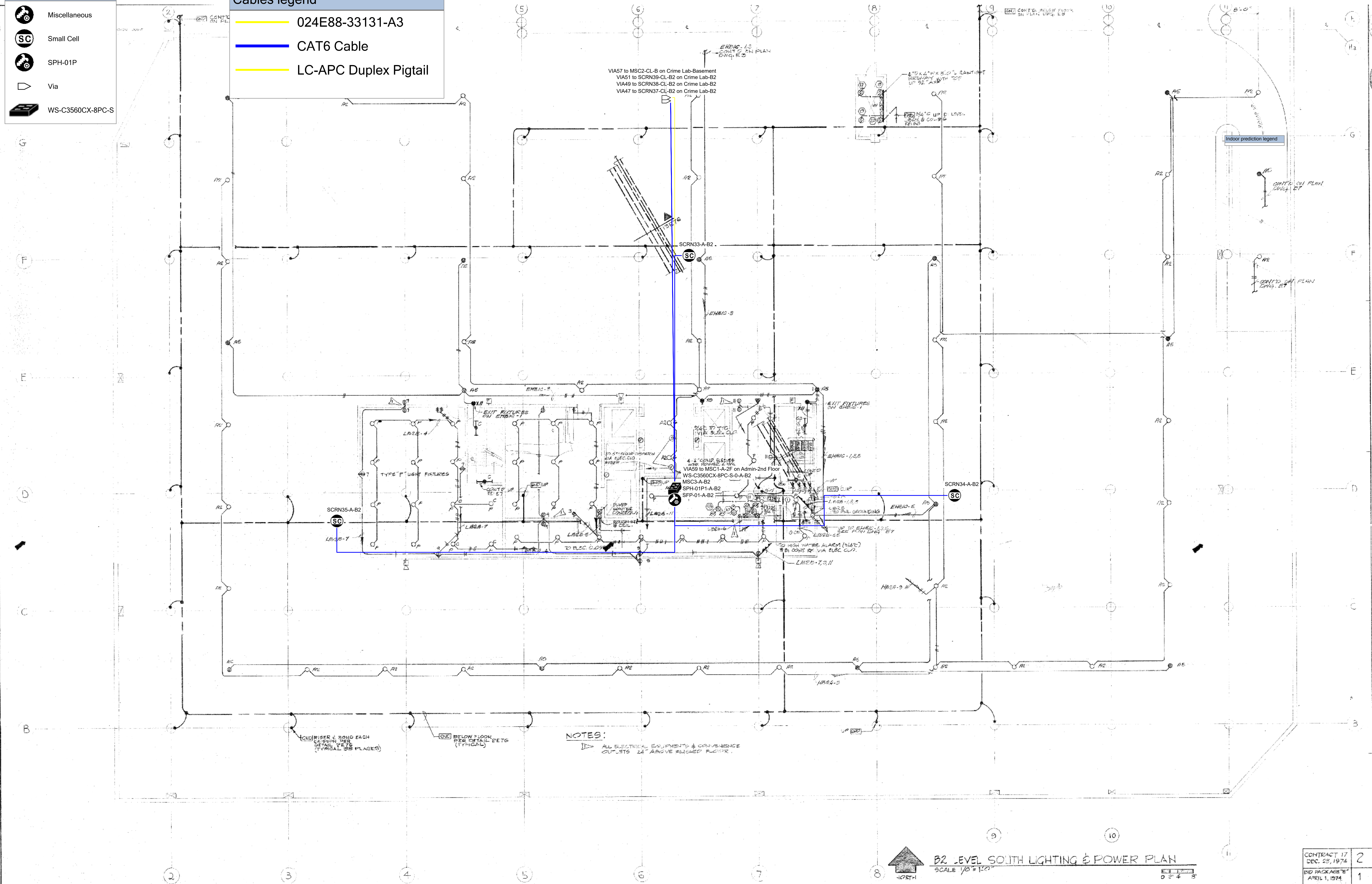

B2 LEVEL SOUTH LIGHTING & POWER PLAN
 SCALE 1/8" = 1'-0"
 0 2' 4' 8'

| | | | | |
|----------------------------|-------------------------------|-----------|--------|---------------------------------------|
| Revision history | A3 | 4/11/2017 | Jay Lu | add basement & penthouse to Crime Lab |
| Project name | Denver Police Department | | | |
| Address | 1331 Cherokee st Denver CO | | | |
| Designer name | 80202 | | | |
| Plan name | Jay Lu | | | |
| Contract | 17 | Admin-B2 | | |
| BID PACKAGE | B | Admin-B2 | | |
| DATE ISSUE | APRIL 1, 1974 | Admin-B2 | | |
| SCHEDULES | NP | Admin-B2 | | |
| 10/19/2016 Page 4 of 18 | | | | |

Pictograms legend

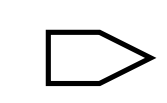
-  Small Cell
-  Via

Cables legend

-  CAT6 Cable

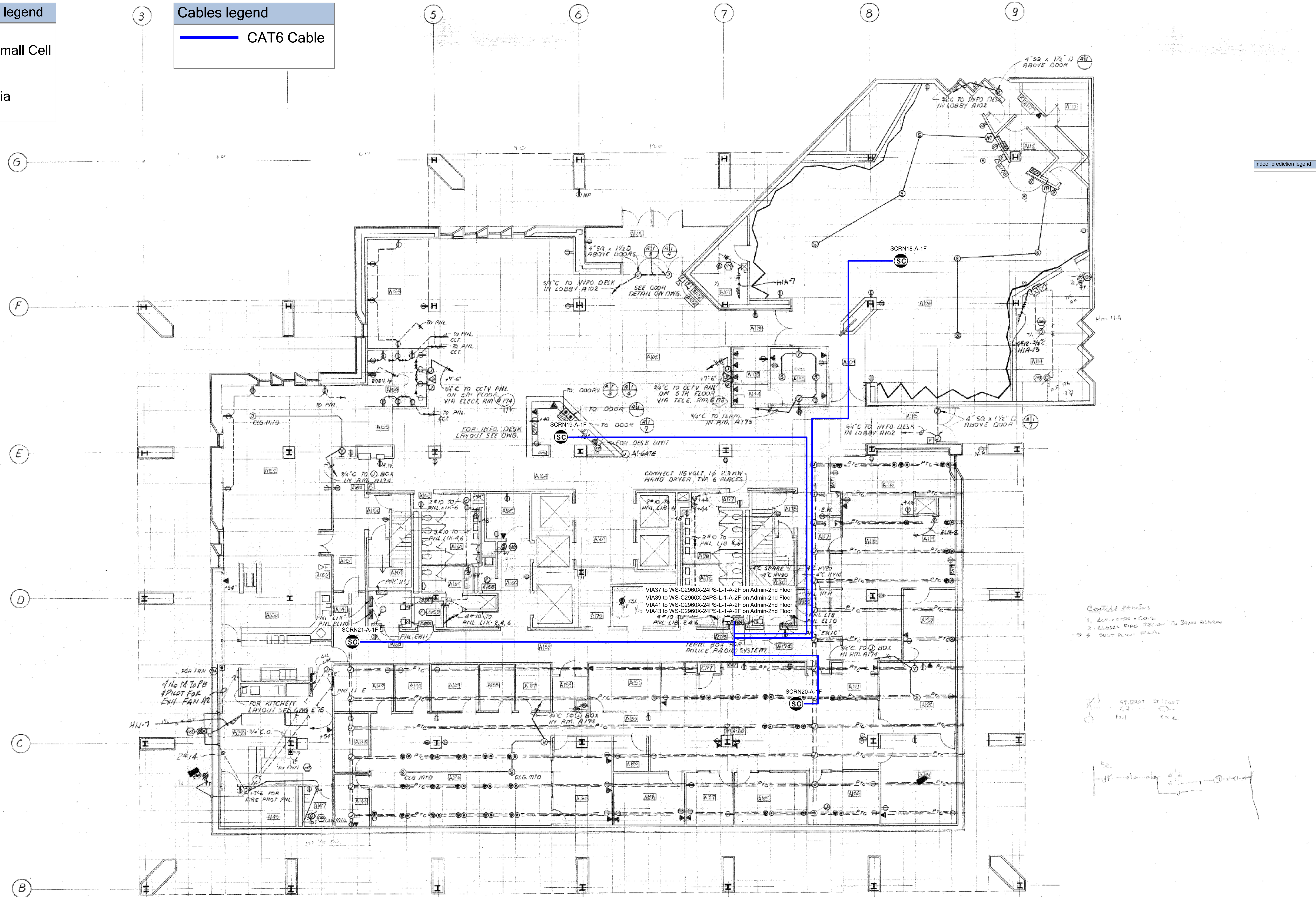

Indoor prediction legend

- Control Panels
1. 200V Panel - 200V
 2. 480V Panel - 480V
 3. 480V Panel - 480V
 4. 480V Panel - 480V





1 FIRST FLOOR - POWER & SYSTEMS PLAN
ADMINISTRATION BUILDING

1/8" = 1'-0"
0 2 4 8



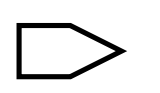

| | | | | |
|------------------|-------------------------------|-----------|--------|---------------------------------------|
| Revision history | A3 | 4/11/2017 | Jay Lu | add basement & penthouse to Crime Lab |
| Project name | Denver Police Department | | | |
| Address | 1331 Cherokee St Denver CO | | | |
| Designer name | 80202 Jay Lu | | | |
| Plan name | Admin-1st Floor | | | |
| Date | 10/19/2016 | | | |
| Page | Page 5 of 18 | | | |

Pictograms legend

-  Miscellaneous
-  Small Cell
-  SPH-01P
-  Via
-  WS-C2960X-24PS-L

Cables legend

-  024E88-33131-A3
-  CAT6 Cable
-  LC-APC Duplex Pigtail

Indoor prediction legend

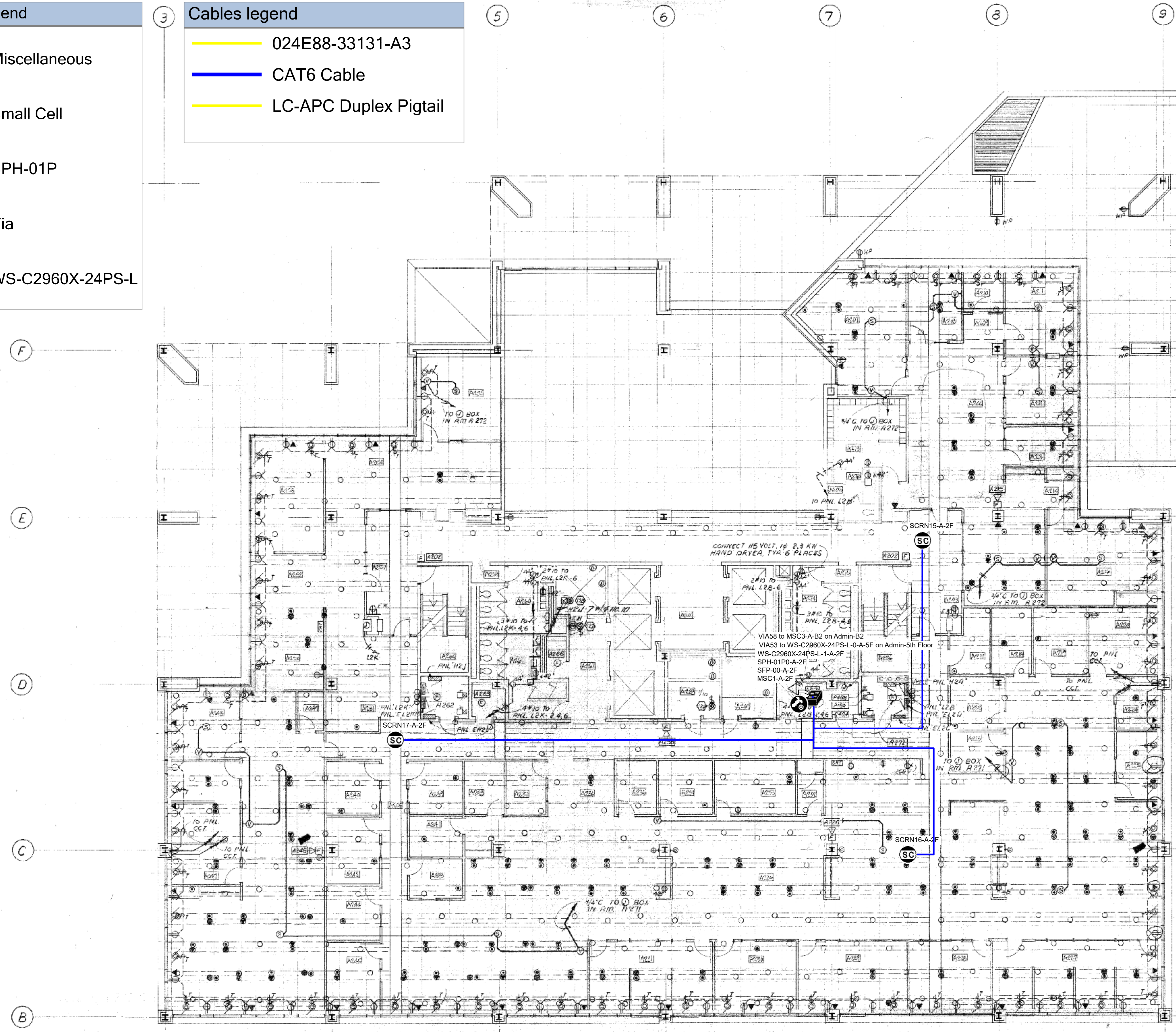

1 SECOND FLOOR POWER & SYSTEMS PLAN
ADMINISTRATION BUILDING

1/8" = 1'-0"
0 2 4 8
 NORTH

| |
|--|
| Revision history |
| A3 4/11/2017 Jay Lu add basement & penthouse to Crime Lab |
| Project name |
| Denver Police Department |
| ADDRESS |
| 1331 Cherokee st Denver CO |
| 80202 |
| Designer name |
| Jay Lu |
| Plan name |
| Admin-2nd Floor |

Pictograms legend

- Small Cell
- Via

Cables legend

- CAT6 Cable

G

F

E

D

C

B

4

5

6

7

8

9

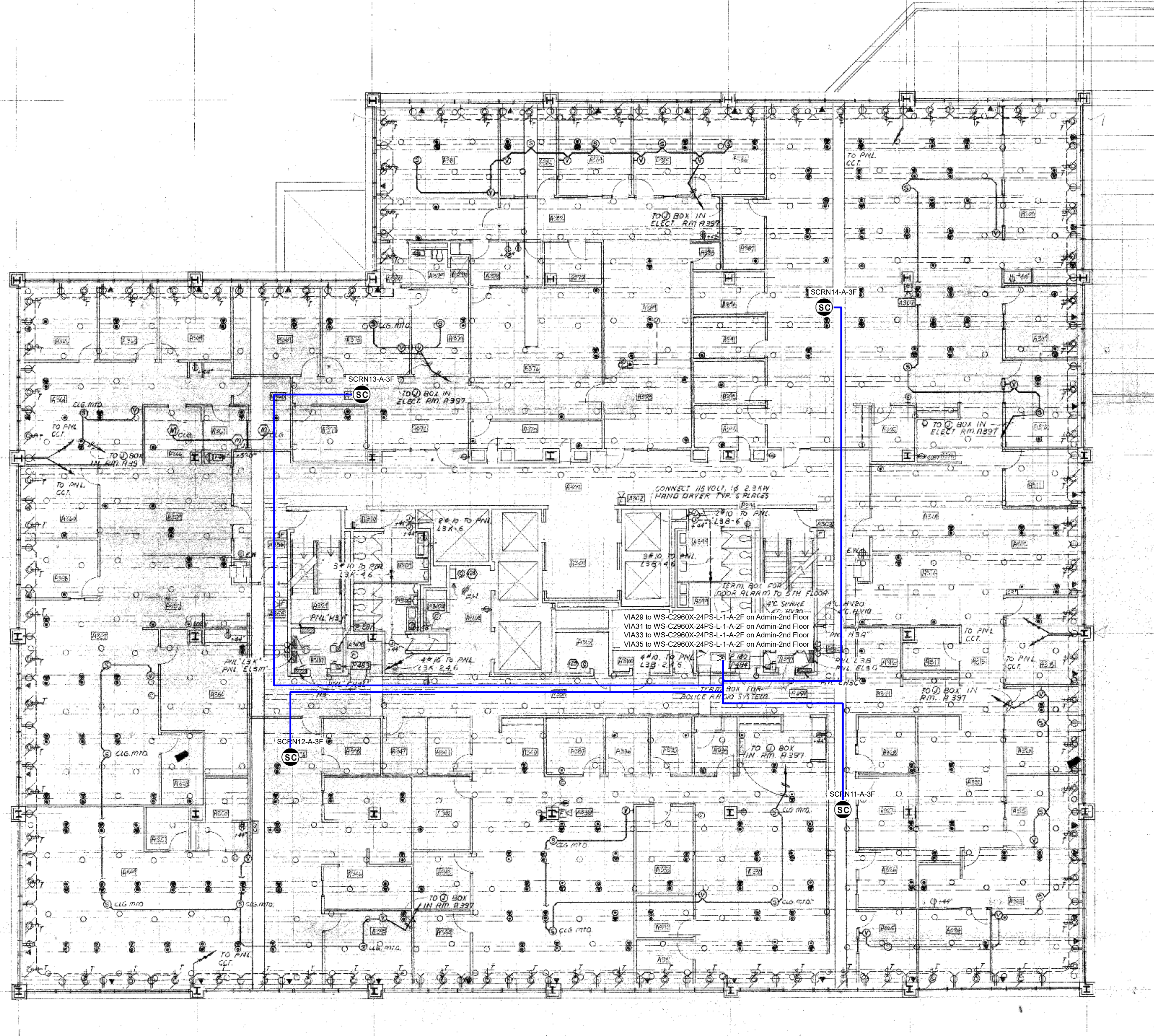

Indoor prediction legend

1 THIRD FLOOR - POWER & SYSTEMS PLAN
ADMINISTRATION BUILDING

1/8" = 1'-0"
0 2 4 8



Revision history
A3 4/11/2017 Jay Lu
add basement & penthouse to Crime Lab

Project name
Denver Police Department

Address
1331 Cherokee st
Denver CO

Designer name
80202
Jay Lu

Plan name
Admin-3rd Floor

Pictograms legend

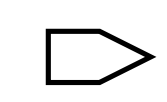
-  Small Cell
-  Via

Cables legend

-  CAT6 Cable

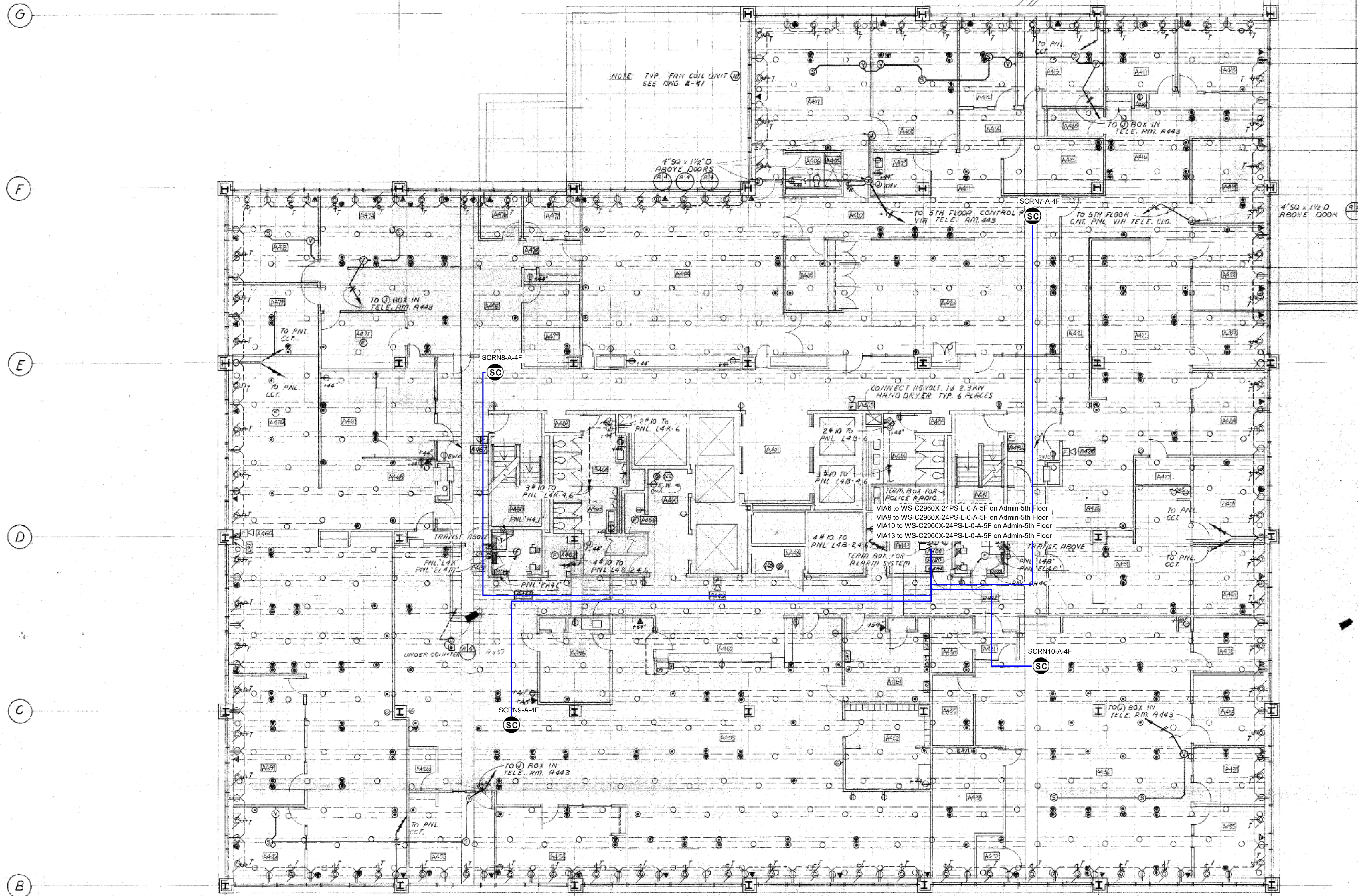

Indoor prediction legend

1 FOURTH FLOOR POWER & SYSTEMS PLAN
ADMINISTRATION BUILDING

1/8" = 1' - 0"
0 2 4 8



| | | | | |
|------------------|--|-----------|--------|---------------------------------------|
| Revision history | A3 | 4/11/2017 | Jay Lu | add basement & penthouse to Crime Lab |
| Project name | Denver Police Department | | | |
| Address | 1331 Cherokee st Denver CO 80202 | | | |
| Designer name | Jay Lu | | | |
| Plan name | Admin-4th Floor | | | |
| Date | 10/19/2016 | | | |
| Page | Page 6 of 18 | | | |

Pictograms legend

- Miscellaneous
- Small Cell
- Via
- WS-C2960X-24PS-L

Cables legend

- CAT6 Cable

Indoor prediction legend

F
E
D
C
B

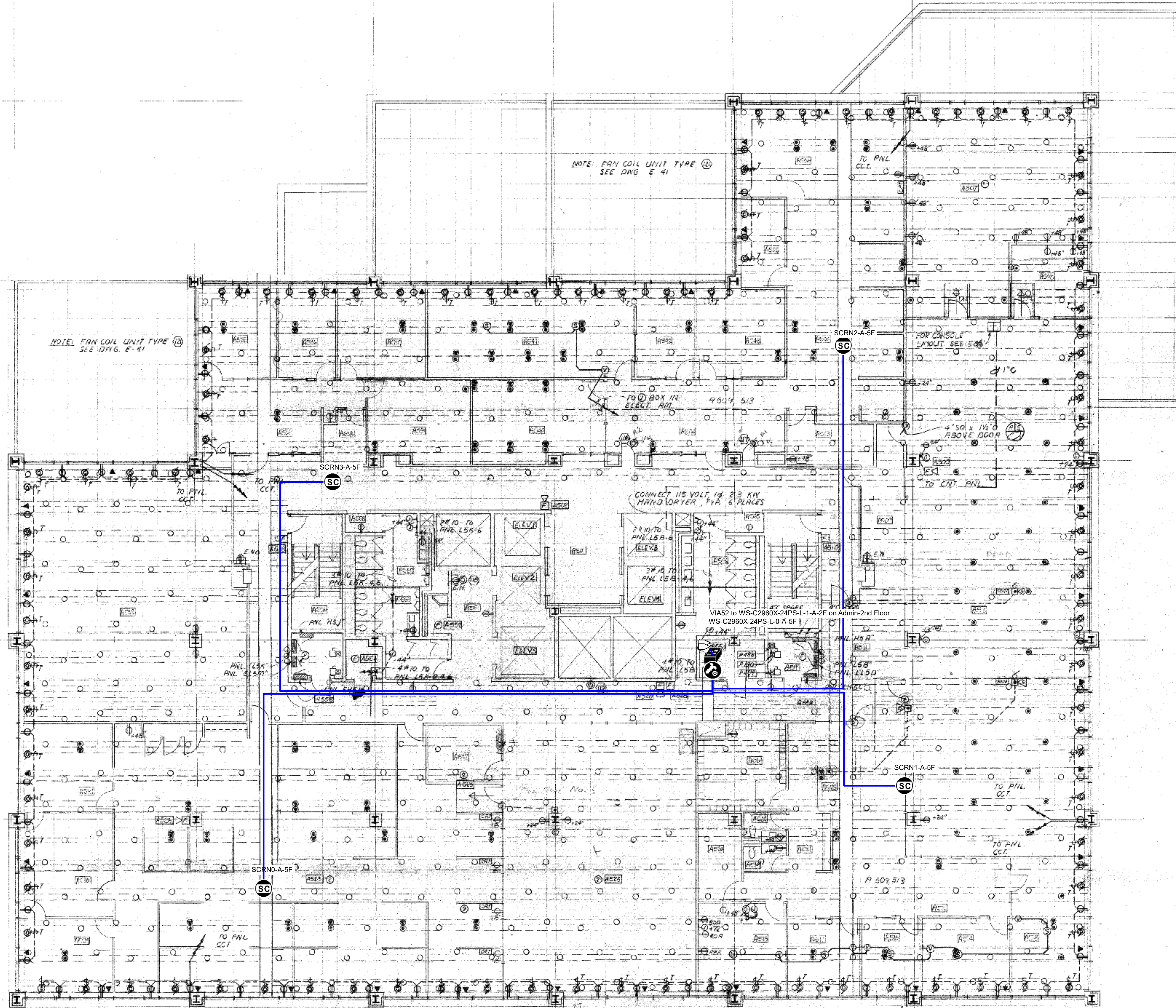

1 FIFTH FLOOR POWER & SYSTEMS PLAN
ADMINISTRATION BUILDING

1/8" = 1'-0"
0 2 4 8



| | |
|------------------|---|
| Revision history | A3 4/11/2017 Jay Lu add basement & penthouse to Crime Lab |
| Project name | Denver Police Department |
| Address | 1331 Cherokee st Denver CO 80202 |
| Designer name | Jay Lu |
| Plan name | Admin-5th Floor |
| Date | 10/19/2016 |
| Page | Page 9 of 18 |

Pictograms legend

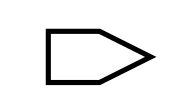
-  Small Cell
-  Via

Cables legend

-  CAT6 Cable

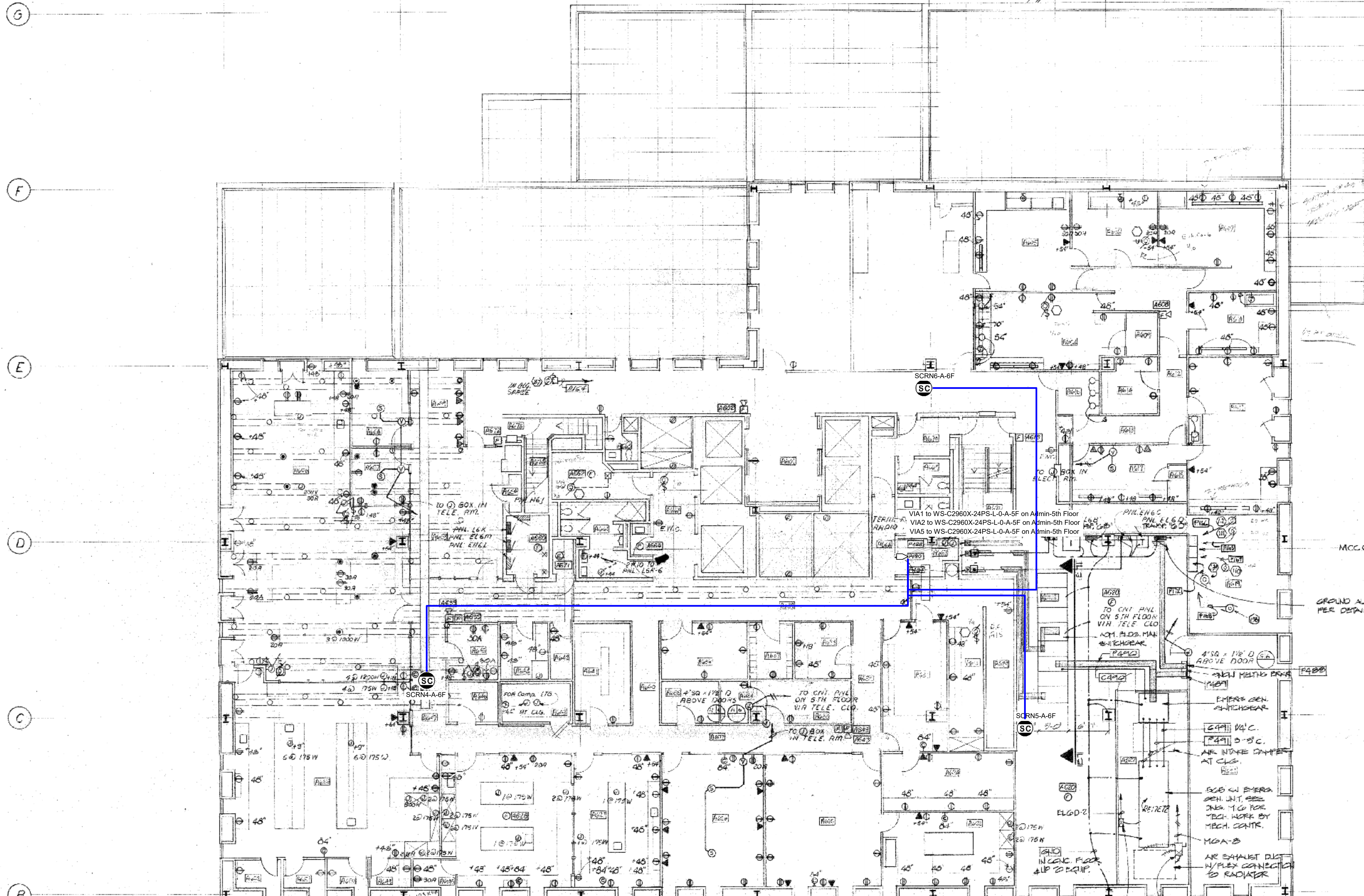

Indoor prediction legend

CONNECT 20 VOLT BATTERY CHARGER AS NOTED

CONNECT 400 VOLT 1.0, 4.0 KW ELECT. HEATERS IN RADIATOR

MCC 6F, RE BE74

GROUND ALL PANELBOARD TRANSFORMERS, ETC. PER DETAIL 1570, 4E70 & 0E70

1 SIXTH FLOOR - POWER & SYSTEMS PLAN 1/8" = 1'-0"

0 2 4 8



| | | | |
|---------------------------------------|-------------------------------|-----------|--------|
| Revision history | A3 | 4/11/2017 | Jay Lu |
| add basement & penthouse to Crime Lab | | | |
| Project name | Denver Police Department | | |
| Address | 1331 Cherokee St Denver CO | | |
| Designer name | Jay Lu | | |
| Plan name | Admin-6th Floor | | |
| 10/19/2016 Page 10 of 18 | | | |

Pictograms legend

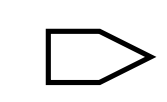
-  Small Cell
-  Via

Cables legend

-  CAT6 Cable

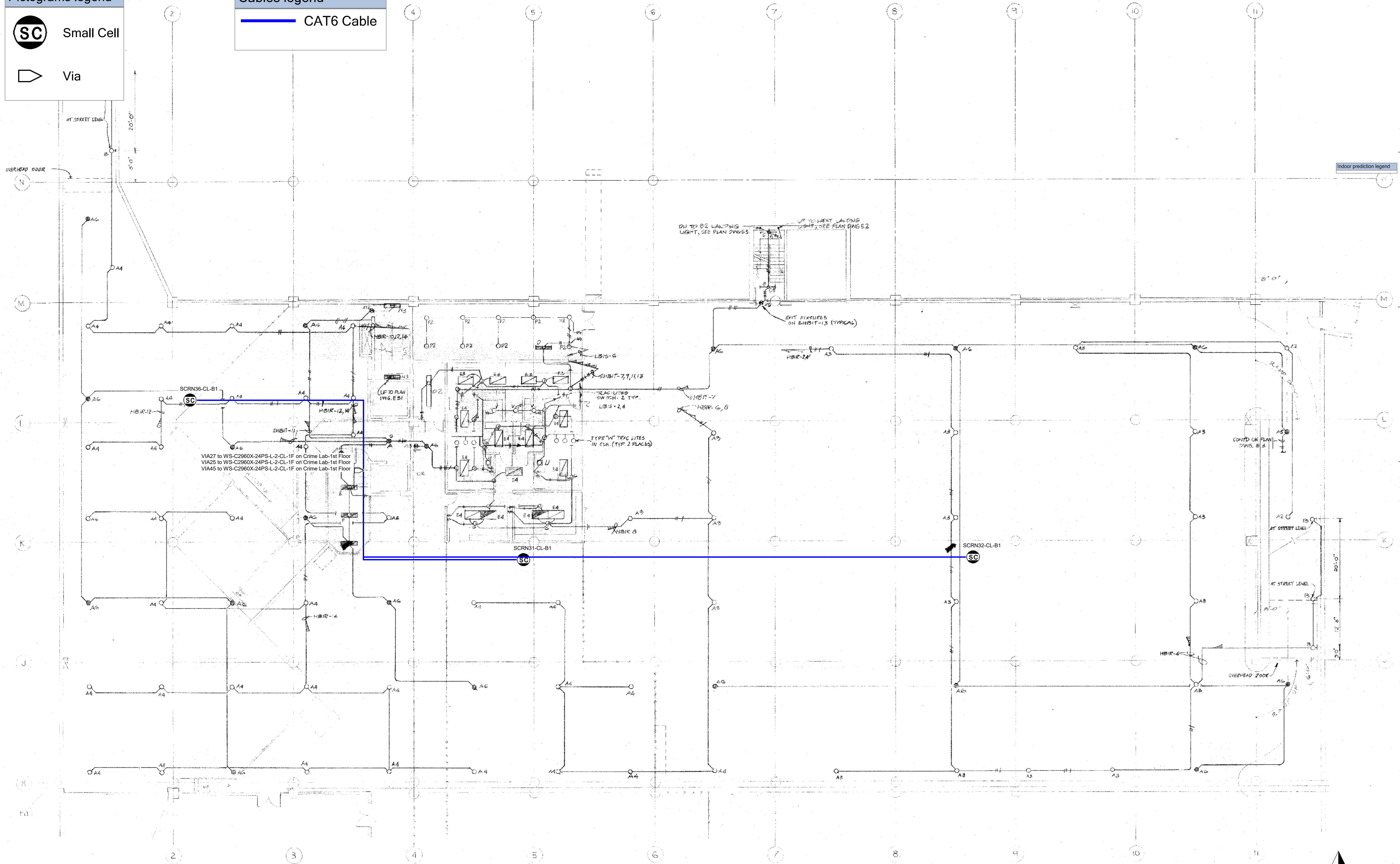

Indoor prediction legend

B1 LEVEL NORTH LIGHTING PLAN
SCALE 1/8" = 1'-0"
0 2' 4' 8'

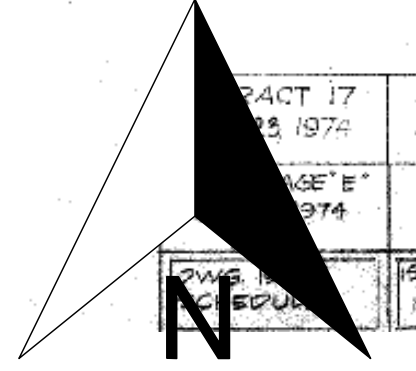

| | |
|-------------------------------|---|
| Revision history | |
| A3 | 4/11/2017 Jay Lu add basement & penthouse to Crime Lab |
| Project name | |
| Denver Police Department | |
| Address | |
| 1331 Cherokee st Denver CO | |
| Designer name | |
| 80202 | |
| Drawn by | |
| Jay Lu | |
| Plan name | |
| Crime Lab-B1 | |
| 10/19/2016 Page 11 of 18 | |

Pictograms legend
 SC Small Cell
 ▽ Via

Cables legend
 CAT6 Cable

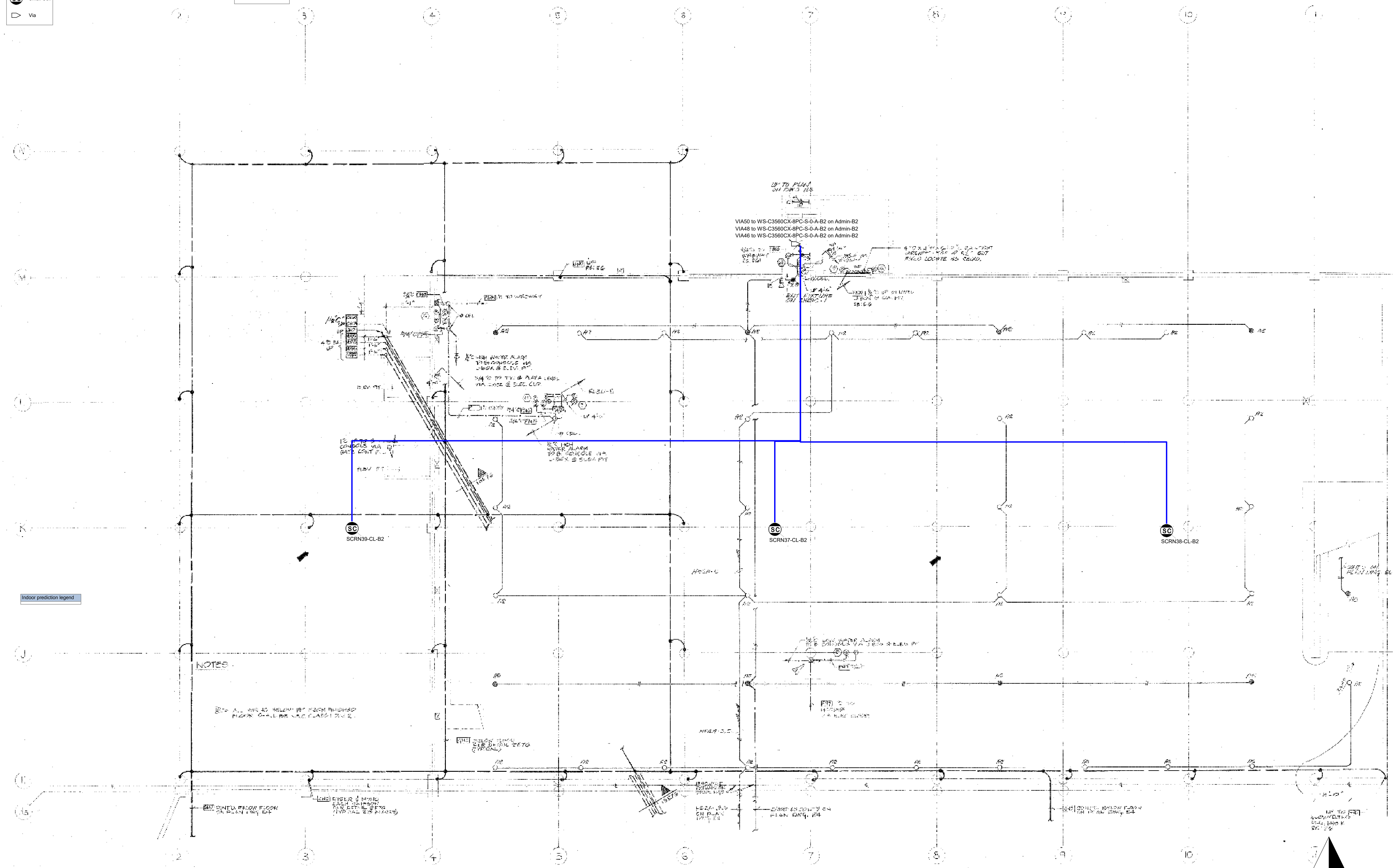

NOTES
 1. ALL WIRING SHALL BE IN ACCORDANCE WITH THE CITY OF DENVER ELECTRICAL CODE AND THE NATIONAL ELECTRICAL CODE (NEC).



B2 LEVEL NORTH LIGHTING & POWER PLAN
 SCALE: 1/8" = 1'-0"

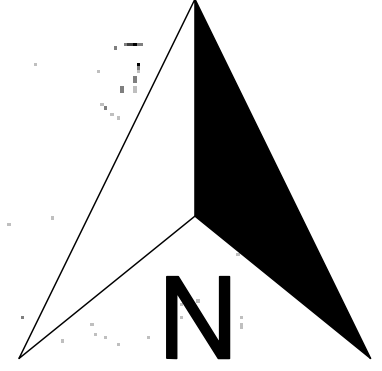

| | | | | |
|------------------|-------------------------------|-----------|--------|---------------------------------------|
| Revision history | A3 | 4/11/2017 | Jay Lu | add basement & penthouse to Crime Lab |
| Project name | Denver Police Department | | | |
| Address | 1331 Cherokee St Denver CO | | | |
| Designer name | 80202 | | | |
| Plan name | Jay Lu | | | |
| | Crime Lab-B2 | | | |
| 10/19/2016 | Page 12 of 18 | | | |

| Pictograms legend | |
|-------------------|------------------|
| | ALU 7705 SAR-W |
| | DMARC |
| | Miscellaneous |
| | Service Node |
| | Small Cell |
| | Via |
| | WS-C3560CX-8PC-S |

| Cables legend | |
|---------------|-----------------|
| | 024E88-33131-A3 |
| | 444402G5120018F |
| | CAT6 Cable |

VIA62 to WS-C2960X-24PS-L-2-CL-1F on Crime Lab-1st Floor
 VIA60 to SCR43-CL-PH on Crime Lab-Penthouse
 WS-C3560CX-8PC-S-1-CL-B
 Service Node-CL-B
 MSC2-CL-B
 ALU 7705 SAR-W-0-CL-B

HEADEND LOCATION & CENTURYLINK FIBER BACKHAUL
 Room # B100

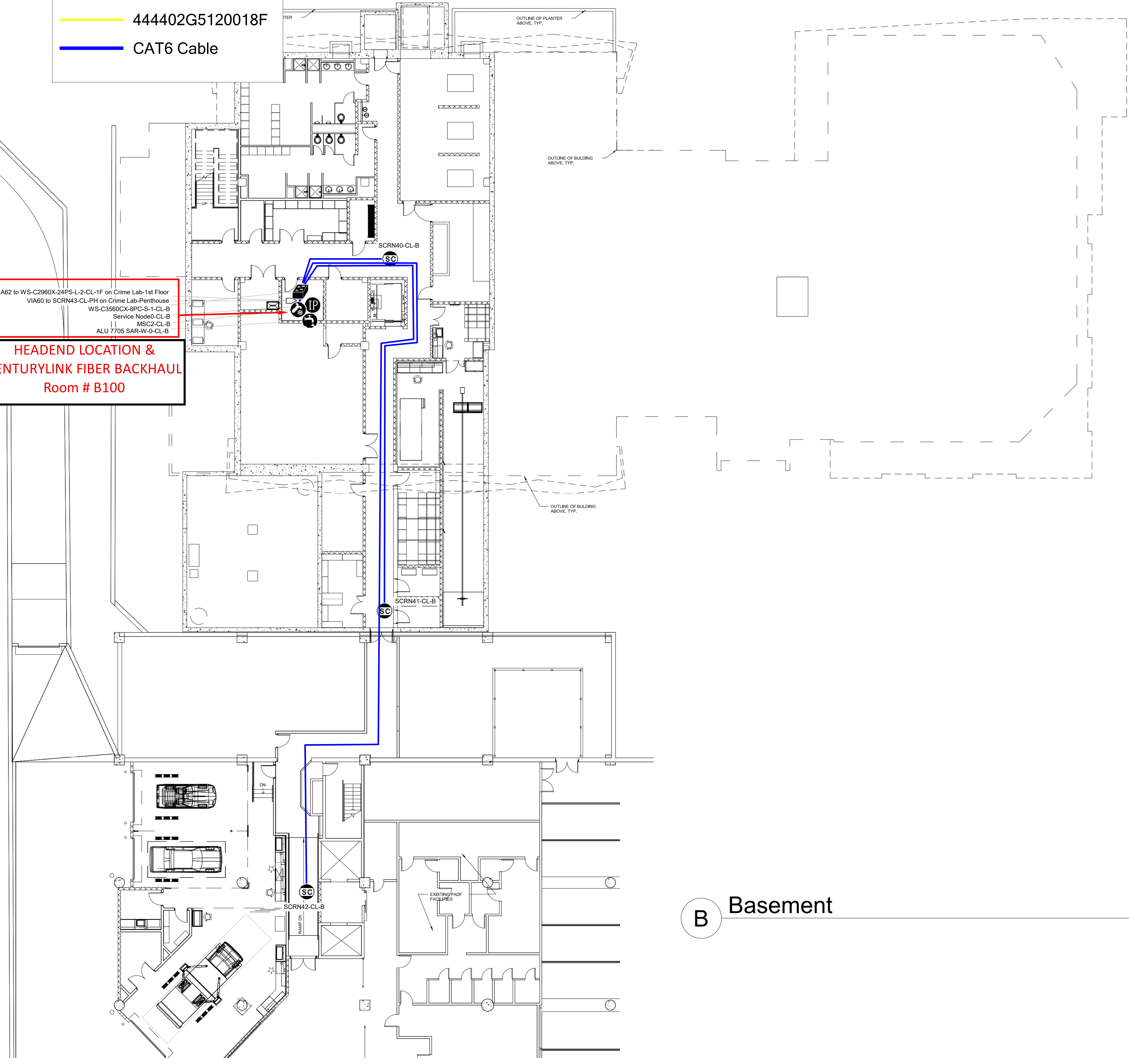



Indoor prediction legend

B Basement

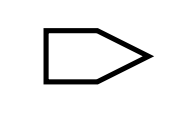

| | | | |
|---------------------------------------|-------------------------------|-----------|--------|
| Revision history | A3 | 4/11/2017 | Jay Lu |
| add basement & penthouse to Crime Lab | | | |
| Project name | Denver Police Department | | |
| ADDRESS | 1331 Cherokee st Denver CO | | |
| Designer name | 80202 Jay Lu | | |
| Plan name | Crime Lab-Basement | | |
| 10/19/2016 Page 13 of 18 | | | |

Pictograms legend

-  Small Cell
-  Via
-  WS-C2960X-24PS-L

Cables legend

-  CAT6 Cable

Indoor prediction legend

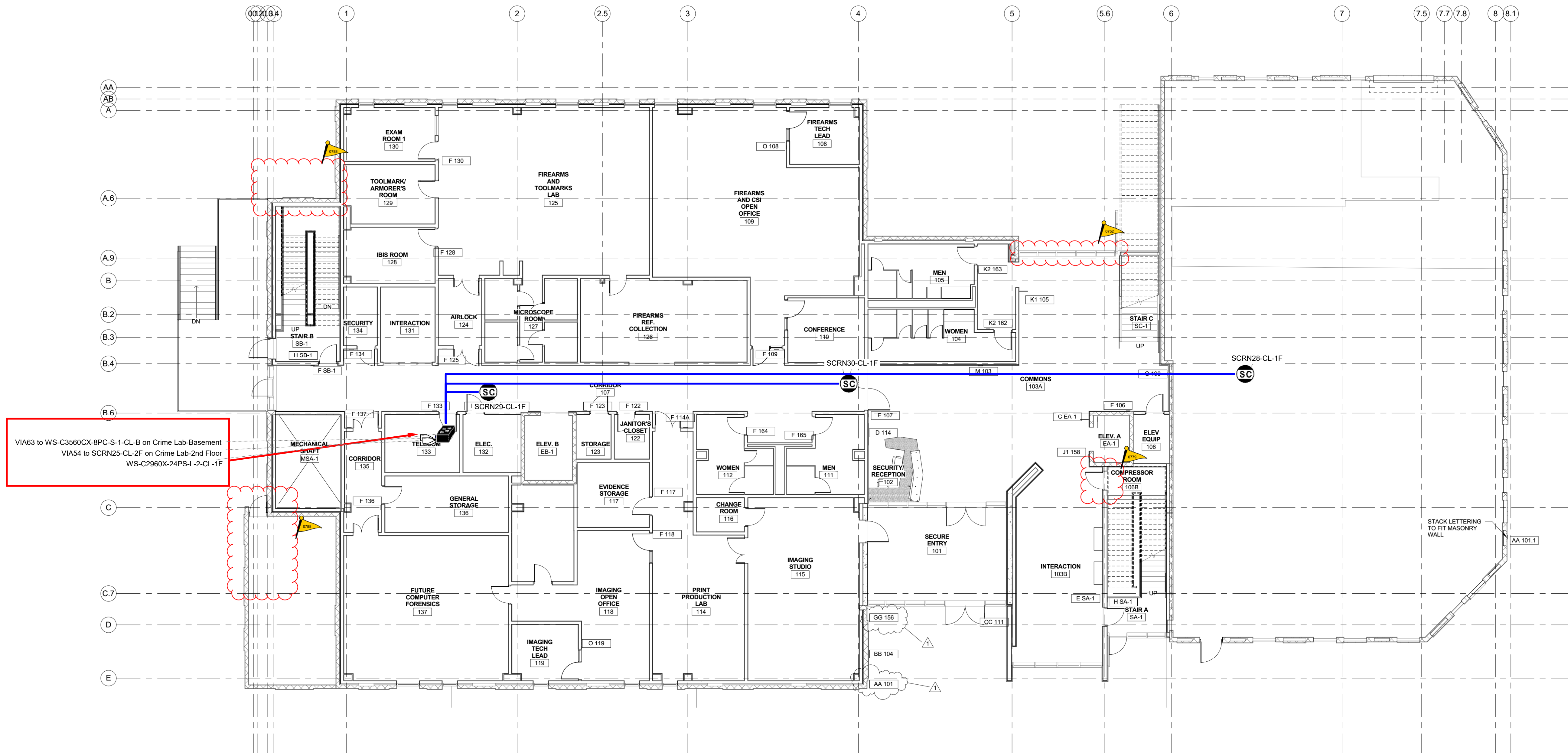

1 FIRST FLOOR SIGNAGE PLAN
1/8" = 1'-0"

12/17/2016 9:03:56 AM

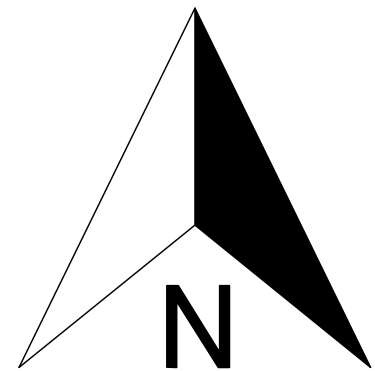

| | | | | |
|------------------|-------------------------------|-----------|--------|---------------------------------------|
| Revision history | A3 | 4/11/2017 | Jay Lu | add basement & penthouse to Crime Lab |
| Project name | Denver Police Department | | | |
| Address | 1331 Cherokee st Denver CO | | | |
| Designer name | 80202 | | | |
| Plan name | Jay Lu | | | |
| | Crime Lab-1st Floor | | | |
| | 10/19/2016 | | | |
| | Page 14 of 18 | | | |

Pictograms legend

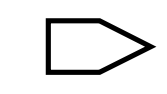
-  Small Cell
-  Via

Cables legend

-  CAT6 Cable

Indoor prediction legend

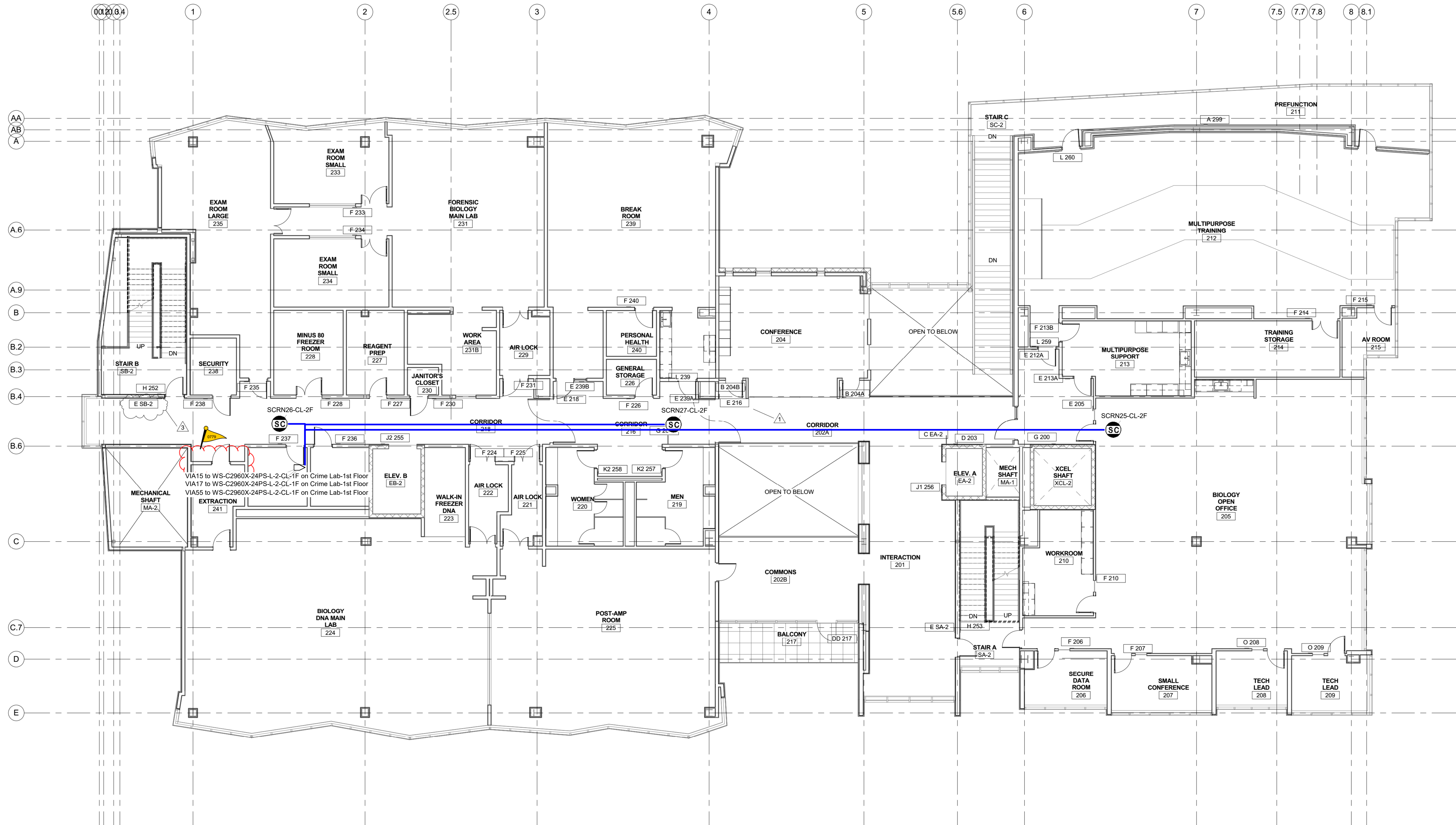

1 SECOND FLOOR SIGNAGE PLAN
1/8" = 1'-0"

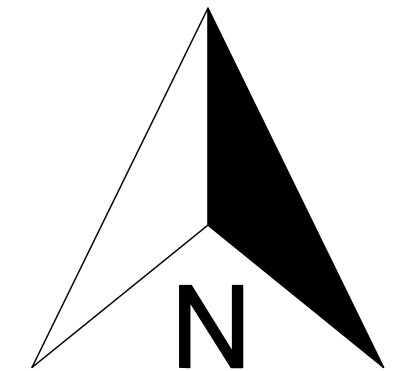

| | | | | |
|------------------|--|-----------|--------|---------------------------------------|
| Revision history | A3 | 4/11/2017 | Jay Lu | add basement & penthouse to Crime Lab |
| Project name | Denver Police Department | | | |
| Address | 1331 Cherokee st Denver CO 80202 | | | |
| Designer name | Jay Lu | | | |
| Plan name | Crime Lab-2nd Floor | | | |
| Date | 10/19/2016 | | | |
| Page | Page 15 of 18 | | | |

Pictograms legend

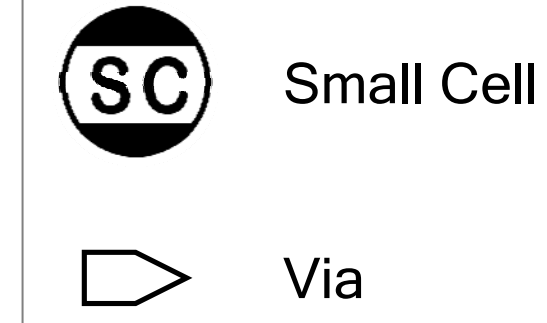

Cables legend

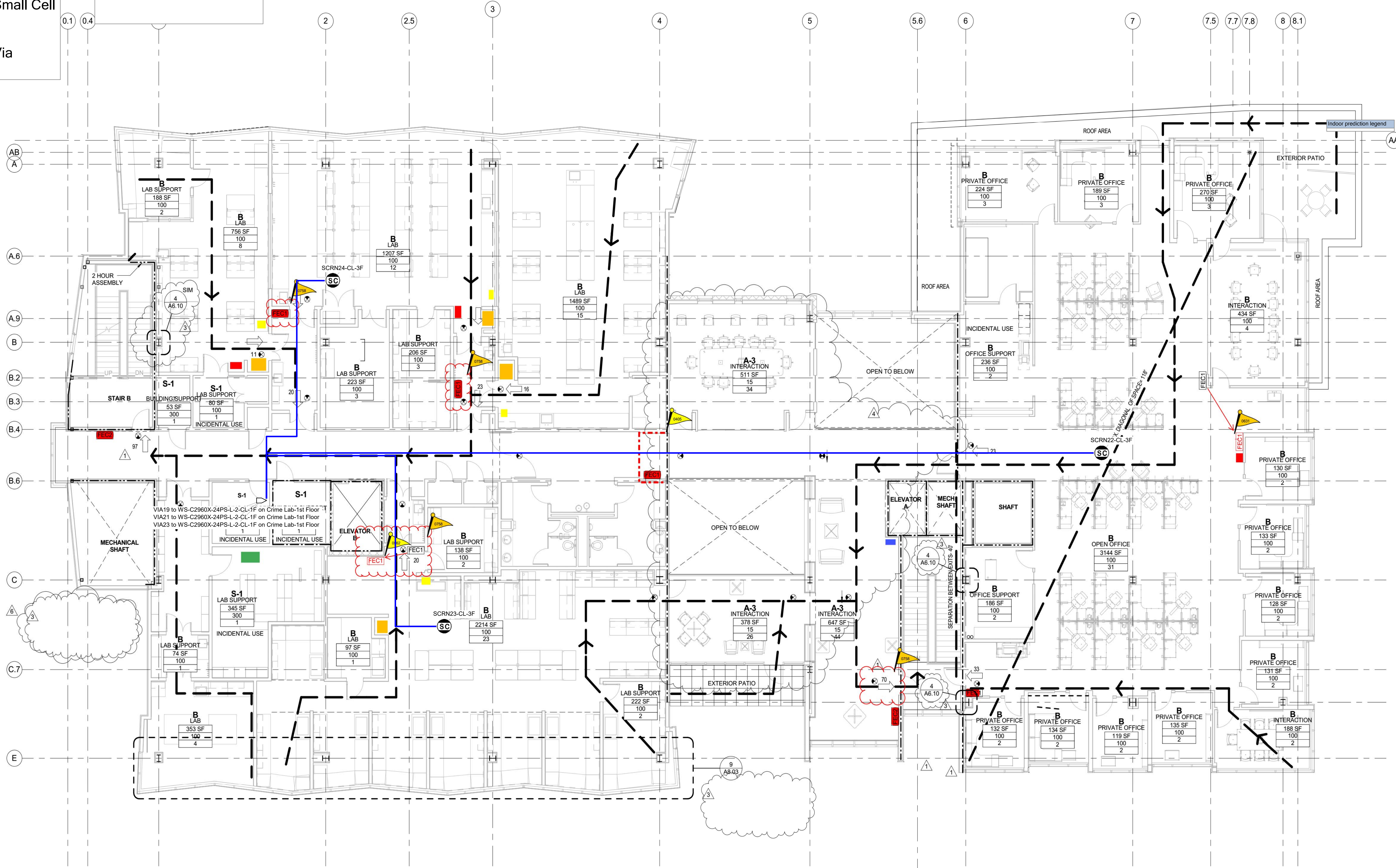

LIFE SAFETY PLAN LEVEL THREE
1/8" = 1'-0"

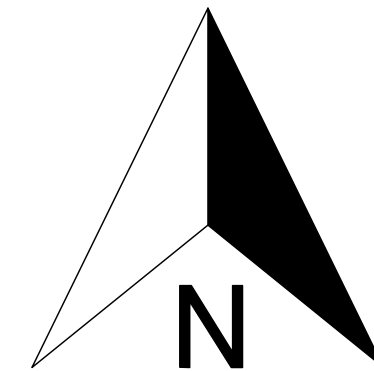

| | | | | |
|------------------|-------------------------------|-----------|--------|---------------------------------------|
| Revision history | A3 | 4/11/2017 | Jay Lu | add basement & penthouse to Crime Lab |
| Project name | Denver Police Department | | | |
| Address | 1331 Cherokee st Denver CO | | | |
| Designer name | 80202 | | | |
| Plan name | Jay Lu | | | |
| | Crime Lab-3rd Floor | | | |
| | 10/19/2016 | | | |
| | Page 16 of 18 | | | |

Pictograms legend

- Small Cell
- Via

Cables legend

- CAT6 Cable

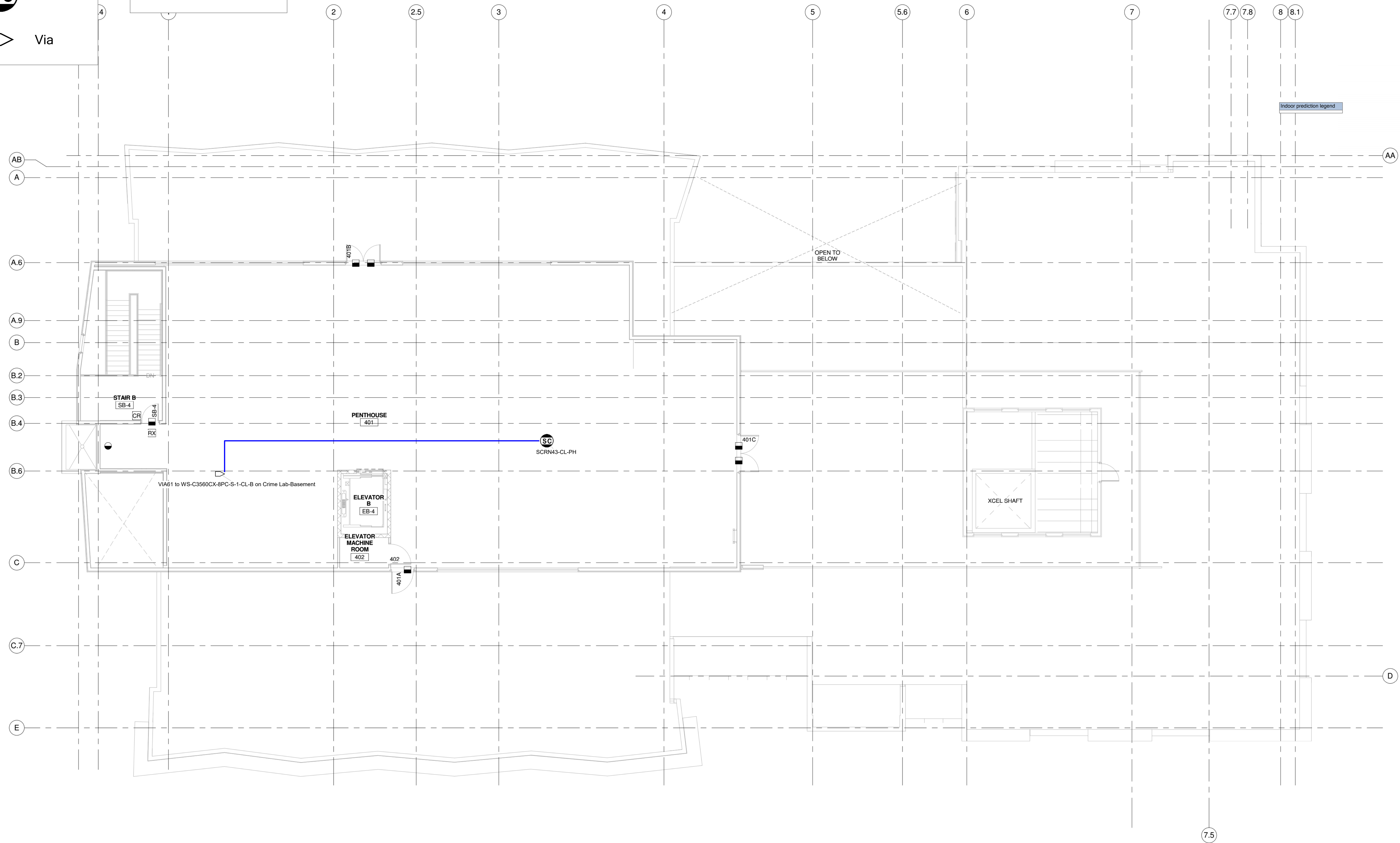

Indoor prediction legend

1 FLOOR PLAN_PENTHOUSE LEVEL
1/8" = 1'-0"

Revision history
A3 4/11/2017 Jay Lu
add basement & penthouse to Crime Lab

Project name
Denver Police Department

ADDRESS
1331 Cherokee st
Denver CO
80202

Designer name
Jay Lu

Plan name
Crime Lab-Penthouse



Denver Police Department

1331 Cherokee St

Google Earth

© 2016 Google
Gray Buildings © 2008 Sankorn

Revision history
A3 4/11/2017 Jay Lu
add basement & penthouse to Crime Lab

Project name
Denver Police Department

ADDRESS
1331 Cherokee St
Denver CO

Designer name
Jay Lu

Plan name
Google

Contract Control Number: TECHS-201314329-01

Contractor Name: Verizon Wireless

By: 

Name: Steve LeVar
(please print)

Title: Director Network Field Engineering
(please print)

ATTEST: [if required]

By: _____

Name: _____
(please print)

Title: _____
(please print)



Contract Control Number:

IN WITNESS WHEREOF, the parties have set their hands and affixed their seals at Denver, Colorado as of

SEAL

CITY AND COUNTY OF DENVER

ATTEST:

By _____

APPROVED AS TO FORM:

REGISTERED AND COUNTERSIGNED:

By _____

By _____

By _____

