1476-B

BOULEVARD ONE FILING NO. 1

A PART OF THE SOUTHEAST QUARTER OF SECTION 8, TOWNSHIP 4 SOUTH, RANGE 67 WEST
OF THE SIXTH PRINCIPAL MERIDIAN, CITY AND COUNTY OF DENVER, STATE OF COLORADO
SHEET 3 OF 6

39

2014105351
Page: 3 of 6
D$0.00
08/28/2014 02:41 PM R$61.00
City & County of Denver PLT

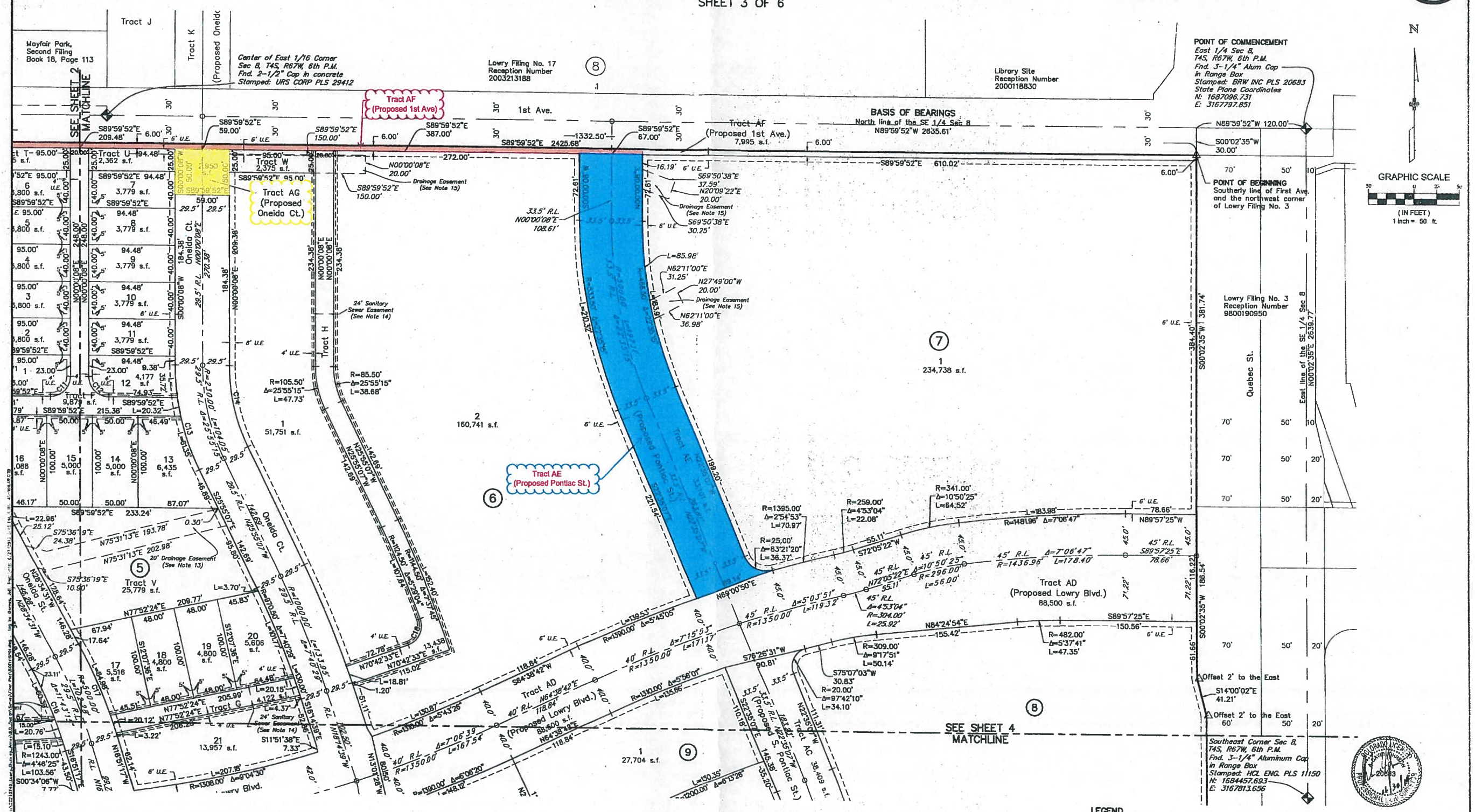

URS
8181 East Tufts Avenue
Denver, CO 80237
Phone (303) 740.2600