

Proposed Landmark Designation

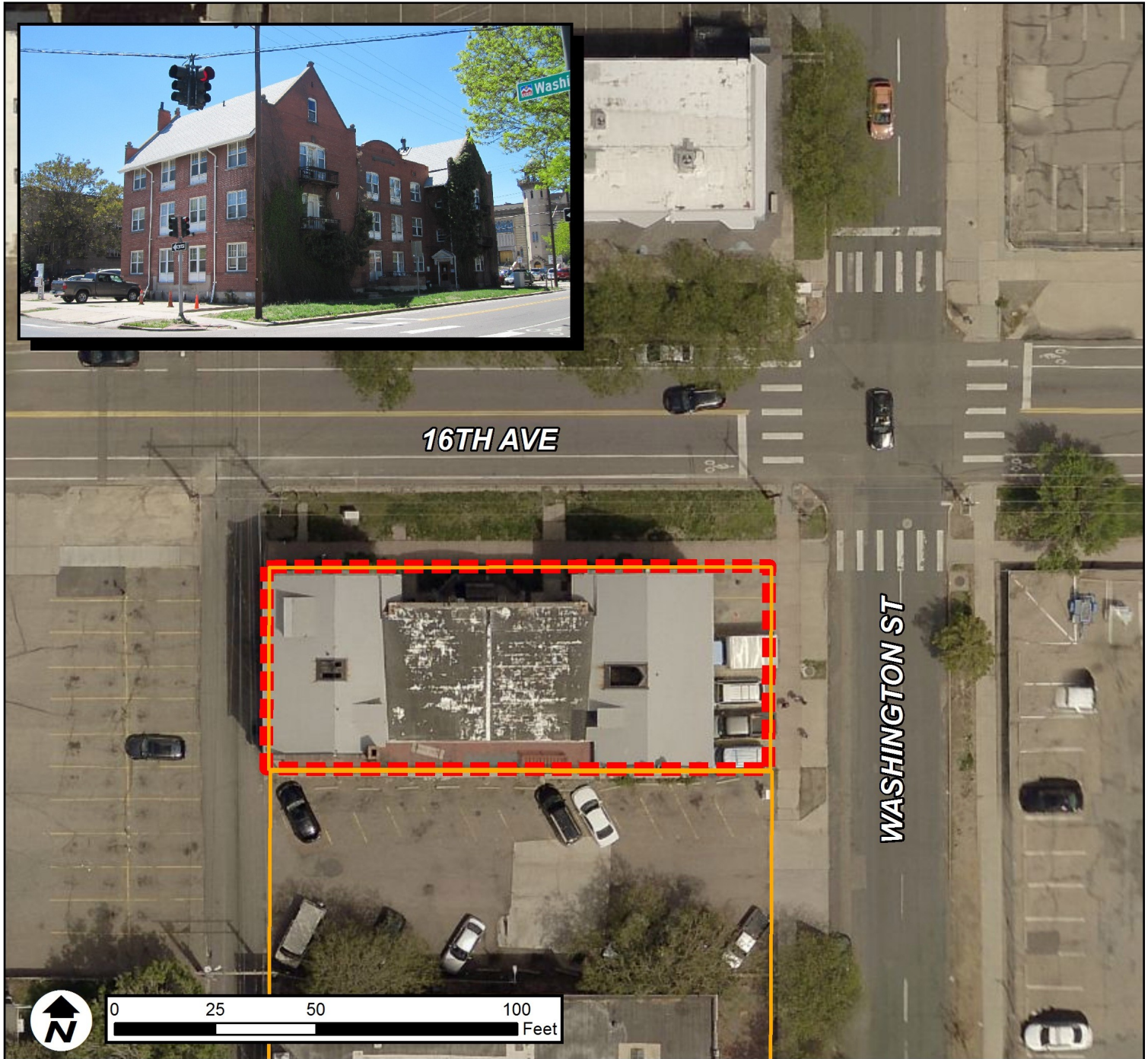

16TH AVE

WASHINGTON ST

0 25 50 100 Feet

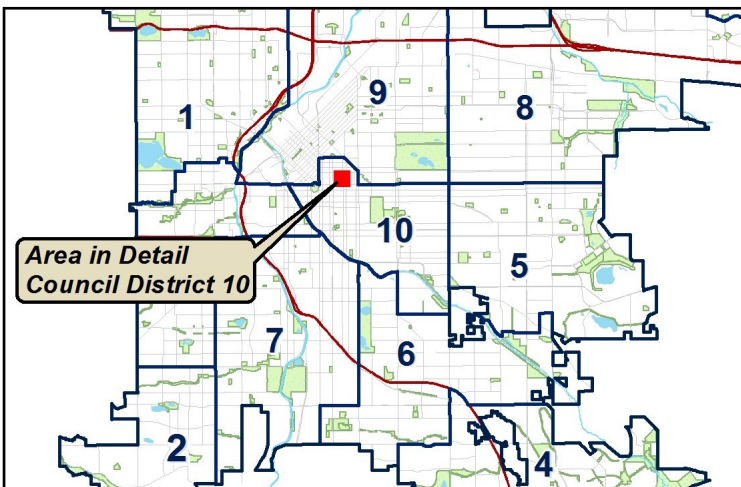

Proposed Landmark Designation

Essex Apartments
630 - 638 E. 16th Ave.

 Parcels

 Proposed Designated Area

*Lots 37 and 38, Block 336
Clement's Addition
City and County of Denver*

September 2018