



REQUEST FOR RESOLUTION FOR MAJOR ENCUMBRANCE PERMIT

TO: Melinda Olivarez, City Attorney's Office
FROM: FOR Robert J. Duncanson, P.E. [Signature]
Manager 2, Development Engineering Services
ROW NO.: 2010-0119-05
DATE: September 22, 2010
SUBJECT: Request for a Resolution granting a revocable permit, subject to certain terms and conditions, to Denver Housing Authority, their successors and assigns, to encroach into the right-of-way with three grated detention basins with footings and grates, five planting beds, two benches, 4" PVC Storm Sewer, 8" PVC Storm Sewer, six sidewalk chase, and one garbage receptacle at 1099 Osage St.

It is requested that the above subject item be placed on the next available Mayor Council Agenda.

This office has investigated the request from Adam Koester of Vision Land Consultants, Inc. dated 9/1/10, on behalf of Denver Housing Authority for the granting of the above-subject permit.

This matter has been checked by this office and has been coordinated with Asset Management; Colorado Department of Transportation (if required); Comcast Corporation; Commission For People With Disabilities; Councilperson Judy Montero; CPD: Building & Construction Services, Planning Services, and Zoning & Development Review; Denver Water Board; Environmental Services (if required); Fire Department (if required); Metro Wastewater Reclamation District; Office of Emergency Management; Office of Telecommunications; Parks and Recreation; Public Works: City Engineer, DES Construction Engineering, DES Engineering, DES Survey, IPP Infrastructure Engineering, and Street Maintenance; Qwest Corporation; Regional Transportation District; and Xcel Energy, all of whom have returned our questionnaires indicating their agreement.

As a result of the investigations, it has been determined that there is no objection to the granting of the revocable permit.

Therefore, you are requested to initiate Council action for the granting of a revocable permit, subject to certain terms and conditions, to Denver Housing Authority, their successors and assigns, to encroach with three grated detention basins with footings and grates, five planting beds, two benches, 4" PVC Storm Sewer, 8" PVC Storm Sewer, six sidewalk chase, and one garbage receptacle at 1099 Osage St.

INSERT PARCEL DESCRIPTION ROW 2010-0119-005 HERE

STANDARD PROVISIONS

The revocable permit ("Permit") granted by this resolution is expressly granted upon and subject to each and all of the following terms and conditions:

- (a) Permittee shall obtain a street occupancy permit from Public Works Permit Operations at 2000 West 3rd Avenue, 303.446.3759, and prior to commencing construction.
- (b) Permittee shall be responsible for obtaining all other permits and shall pay all costs that are necessary for installation and construction of items permitted herein.
- (c) If the Permittee intends to install any underground facilities in or near a public road, street, alley, right-of-way or utility easement, the Permittee shall join the Statewide Notification Association of Owners and Operators of Underground Facilities by contacting the Utility Notification Center of Colorado, 12600 West Colfax Ave, Suite B-310, Lakewood, Colorado, 80215 at 303.232.1991. Further, Permittee shall contact the Utility Notification Center at 1-800-922-1987 to locate underground facilities prior to commencing any work under this permit.
- (d) Permittee is fully responsible for any and all damages incurred to facilities of the Water Department and/or drainage facilities for water and sewage of the City and County of Denver due to activities authorized by the permit. Should the relocation or replacement of any drainage facilities for water and sewage of the City and County of Denver become necessary as determined by the Manager of Public Works, in the Manager's sole and absolute discretion, Permittee shall pay all cost and expense of the portion of the sewer affected by the permitted structure. The extent of the affected portion to be replaced and relocated by Permittee shall be determined by the Manager of Public Works. Any and all replacement or repair of facilities of the Water Department and/or drainage facilities for water and sewage of the City and County of Denver attributed to the Permittee shall be made by the Water Department and/or the City and County of Denver at the sole expense of the Permittee. In the event Permittee's facilities are damaged or destroyed due to the Water Department's or the City and County of Denver's repair, replacement and/or operation of its facilities, repairs will be made by Permittee at its sole expense. Permittee agrees to defend, indemnify and save the City harmless and to repair or pay for the repair of any and all damages to said sanitary sewer, or those damages resulting from the failure of the sewer to properly function as a result of the permitted structure.
- (e) Permittee shall comply with all requirements of affected utility companies and pay for all costs of removal, relocation, replacement or rearrangement of utility company facilities. Existing telephone facilities shall not be utilized, obstructed or disturbed.
- (f) All construction in, under, on or over the Encroachment Area shall be accomplished in accordance with the Building Code of the City and County of Denver. Plans and Specifications governing the construction of the Encroachments shall be approved by the Manager of Public Works and the Director of the Building Inspection Division prior to construction. Upon completion, a reproducible copy of the exact location and dimensions of the Encroachments shall be filed with the Manager of Public Works.

- (g) The sidewalk and street/alley over the Encroachment Area shall be capable of withstanding an HS-20 loading in accordance with the latest AASHTO Specifications. The installations within the Encroachment Area shall be constructed so that the paved section of the street/alley can be widened without requiring additional structural modifications. The sidewalk shall be constructed so that it can be removed and replaced without affecting structures within the Encroachment Area.
- (h) Permittee shall pay all costs of construction and maintenance of the Encroachment. Upon revocation of the permit or upon abandonment, Permittee shall pay all costs of removing the Encroachment from the Encroachment Area, and return the Encroachment Area to its original condition under the supervision of the City Engineer.
- (i) Permittee shall remove and replace any and all street/alley paving, sidewalks, and curb and gutter, both inside the Encroachment Area and in the rights-of-way adjacent thereto, that become broken, damaged or unsightly during the course of construction. In the future, Permittee shall also remove, replace or repair any street/alley paving, sidewalks, and curb and gutter that become broken or damaged when, in the opinion of the City Engineer, the damage has been caused by the activity of the Permittee within the Encroachment Area. All repair work shall be accomplished without cost to the City and under the supervision of the City Engineer.
- (j) The City reserves the right to make an inspection of the Encroachments contained within the Encroachment Area. An annual fee, subject to change, of \$200.00 shall be assessed.
- (k) This revocable permit shall not operate or be construed to abridge, limit or restrict the City and County of Denver in exercising its right to make full use of the Encroachment Area and adjacent rights-of-way as public thoroughfares nor shall it operate to restrict the utility companies in exercising their rights to construct, remove, operate and maintain their facilities within the Encroachment Area and adjacent rights-of-way.
- (l) During the existence of the Encroachments and this permit, Permittee, its successors and assigns, at its expense, and without cost to the City and County of Denver, shall procure and maintain a single limit comprehensive general liability insurance policy with a limit of not less than \$500,000.00. All coverage's are to be arranged on an occurrence basis and include coverage for those hazards normally identified as X.C.U. during construction. The insurance coverage required herein constitutes a minimum requirement and such enumeration shall in no way be deemed to limit or lessen the liability of the Permittee, its successors or assigns, under the terms of this permit. All insurance coverage required herein shall be written in a form and by a company or companies approved by the Risk Manager of the City and County of Denver and authorized to do business in the State of Colorado. A certified copy of all such insurance policies shall be filed with the Manager of Public Works, and each such policy shall contain a statement therein or endorsement thereon that it will not be canceled or materially changed without written notice, by registered mail, to the Manager of Public Works at least thirty (30) days prior to the effective date of the cancellation or material

change. All such insurance policies shall be specifically endorsed to include all liability assumed by the Permittee hereunder and shall name the City and County of Denver as an additional insured.

- (m) Permittee shall comply with the provisions of Article IV (Prohibition of Discrimination in Employment, Housing and Commercial Space, Public Accommodations, Educational Institutions and Health and Welfare Services) of Chapter 28 (Human Rights) of the Revised Municipal Code of the City and County of Denver. The failure to comply with any such provision shall be a proper basis for revocation of this permit.
- (n) The right to revoke this permit is expressly reserved to the City and County of Denver.
- (o) Permittee shall agree to indemnify and always save the City and County of Denver harmless from all costs, claims or damages arising, either directly or indirectly, out of the rights and privileges granted by this permit.

SPECIAL CONDITIONS FOR THIS PERMIT

- (p) None

A map of the area is attached hereto.

RJD: bvs 

cc: Councilperson Judy Montero and Aides
Karen Aviles, Department of Law
Daelene Mix, Public Works
Christine Downs, Public Works
Gretchen Williams, City Council Office
Steve Wirth, Asset Management
Melinda Olivarez, Department of Law
Project File #2010-0119-05

Property Owner:
c/o Kimball Crangle
Denver Housing Authority
777 Grant St.
Denver, CO 80203

Agent:
Adam Koester
Vision Land Consultants, Inc.
603 Park Point Drive, Suite 100
Golden, CO 80401

ORDINANCE/RESOLUTION REQUEST

Please email requests to Daelene Mix at daelene.mix@denvergov.org by **NOON on Monday**.

**All fields must be completed.*
Incomplete request forms will be returned to sender which may cause a delay in processing.*

Date of Request: September 22, 2010

Please mark one: Bill Request or Resolution Request

1. Has your agency submitted this request in the last 12 months?

Yes No

If yes, please explain:

2. **Title:** *(Include a concise, one sentence description – please include name of company or contractor and contract control number - that clearly indicates the type of request: grant acceptance, contract execution, amendment, municipal code change, supplemental request, etc.)*

Request for a Resolution granting a revocable permit, subject to certain terms and conditions, to Denver Housing Authority, their successors and assigns, to encroach into the right-of-way three grated detention basins with footings and grates, five planting beds, two benches, 4" PVC Storm Sewer, 8" PVC Storm Sewer, six sidewalk chase, and one garbage receptacle at 1099 Osage St.

3. **Requesting Agency:** PW Right of Way Engineering Services

4. **Contact Person:** *(With actual knowledge of proposed ordinance/resolution.)*

- **Name:** Beverly Van Slyke
- **Phone:** 720-865-3125
- **Email:** beverly.vanslyke@denvergov.org

5. **Contact Person:** *(With actual knowledge of proposed ordinance/resolution who will present the item at Mayor-Council and who will be available for first and second reading, if necessary.)*

- **Name:** Daelene D. Mix
- **Phone:** 720-865-8720
- **Email:** daelene.mix@denvergov.org

6. **General description of proposed ordinance including contract scope of work if applicable:**

Request for a Resolution granting a revocable permit, subject to certain terms and conditions, to Denver Housing Authority, their successors and assigns, to encroach into the right-of-way with three grated detention basins with footings and grates, five planting beds, two benches, 4" PVC Storm Sewer, 8" PVC Storm Sewer, six sidewalk chase, and one garbage receptacle at 1099 Osage St. This permit was requested by Adam Koester on behalf of Vision Land Consultants, Inc.

***Please complete the following fields: (Incomplete fields may result in a delay in processing. If a field is not applicable, please enter N/A for that field.)*

- a. **Contract Control Number:** 2010-0119-05
- b. **Duration:** N/A
- c. **Location:** 1099 Osage St
- d. **Affected Council District:** District #9, Judy Montero
- e. **Benefits:** N/A
- f. **Costs:** N/A

7. **Is there any controversy surrounding this ordinance?** *(Groups or individuals who may have concerns about it?)* Please explain. None

To be completed by Mayor's Legislative Team:

SIRE Tracking Number: _____

Date Entered: _____

EXHIBIT "A"
LEGAL DESCRIPTION
DATE: September 10, 2010

LEGAL DESCRIPTION:

Beginning at the Northeast corner of Block 26 Hunt's Addition to Denver recorded February 19, 1874, City and County of Denver, State of Colorado (as monumented by a 2" aluminum cap stamped LS 13155); whence the Southeast corner of said Block 26 (as monumented by a PK nail and washer stamped LS 13155) bears S00°09'41"E, a distance of 500.23 feet, with all bearings contained herein relative thereto;

Thence North 00 degrees 30 minutes 55 seconds West along the Westerly right-of-way line of Osage St. (platted as Washington St. in Hunt's Addition to Denver) a distance of 40.00 feet;

Thence N 89°29'05" E a distance Of 16.00 Feet;

Thence S 00°24'17" E a distance Of 16.92 Feet to a point of curvature;

Thence along a curve to the left whose arc length is 7.24 feet, with a radius of 15.50 feet, a central angle of 26°45'12", a chord length of 7.17 feet, and a chord bearing of S 13°32'17" E to a point of reverse curvature;

Thence along a curve to the right whose arc length is 4.44 feet, with a radius of 9.50 feet, a central angle of 26°45'12", a chord length of 4.40 feet, and a chord bearing of S 13°32'17" E to a point of tangent;

Thence S 00°09'41" E a distance of 96.82 Feet to a point of curvature;

Thence along a curve to the right whose arc length is 5.45 feet, with a radius of 9.50 feet, a central angle of 32°51'36", a chord length of 5.37 feet, and a chord bearing of S 16°16'07" W to a point of reverse curvature;

Thence along a curve to the left whose arc length is 8.89 feet, with a radius of 15.50 feet, a central angle of 32°51'36", a chord length of 8.77 feet, and a chord bearing of S 16°16'07" W to a point of tangent;

Thence S 00°09'41" E a distance of 183.61 Feet to a point of curvature;

Thence along a curve to the left whose arc length is 5.66 feet, with a radius of 15.50 feet, a central angle of 20°56'09", a chord length of 5.63 feet, and a chord bearing of S 10°37'45" E to a point of reverse curvature;

Thence along a curve to the right whose arc length is 3.73 feet, with a radius of 9.60 feet, a central angle of 22°17'28", a chord length of 3.71 feet, and a chord bearing of S 09°53'58" E to a point of non-tangency;

Thence S 89°50'19" W a distance of 16.15 Feet to a point on the Easterly line of said Block 26;

Thence N 00°09'41" W a distance of 291.26 Feet along the Easterly line of said Block 26 to the **Point of Beginning**.

Described parcel contains 5278.7 sq. ft. (0.121 acres)

Legal Description prepared by:

Kevin J Kucharczyk, PLS 34591
For and on Behalf of
J.F. Sato and Associates
5878 S. Rapp St. Littleton, CO 80120





J.F. SATO AND ASSOCIATES

Consulting Engineers

Project Managers, Planners & Surveyors

5898 So. Rapp St. • Littleton, CO 80120 • (303) 797-1200

JOB. NO. JF1008

DESC. Major Encumbrance Permit

DATE: 08/31/2010 BY KJK

SCALE: 1" = 50' CHECKED KJK

SHEET 2 OF 2

NOTES: EXHIBIT A

NOTE: THIS EXHIBIT DOES NOT REPRESENT A MONUMENTED LAND SURVEY. IT IS INTENDED ONLY TO DEPICT THE ATTACHED DESCRIPTION

PARCEL:

5278.7 SQ. FT. (0.121 AC.)



SCALE IN FEET



LINE	BEARING	DISTANCE
L1	N 89°29'05" E	16.00'
L2	S 00°24'17" E	16.92'
L3	S 00°09'41" E	96.82'
L4	S 00°09'41" E	183.61'
L5	S 89°50'19" W	16.15'
L6	N 00°09'41" W	291.26'

CURVE	RADIUS	ARC LENGTH	CHORD LENGTH	CHORD BEARING	DELTA ANGLE
C1	15.50'	7.24'	7.17'	S 13°32'17" E	26°45'12"
C2	9.50'	4.44'	4.40'	S 13°32'17" E	26°45'12"
C3	9.50'	5.45'	5.37'	S 16°16'07" W	32°51'36"
C4	15.50'	8.89'	8.77'	S 16°16'07" W	32°51'36"
C5	15.50'	5.66'	5.63'	S 10°37'45" E	20°56'09"
C6	9.60'	3.73'	3.71'	S 09°53'58" E	22°17'28"

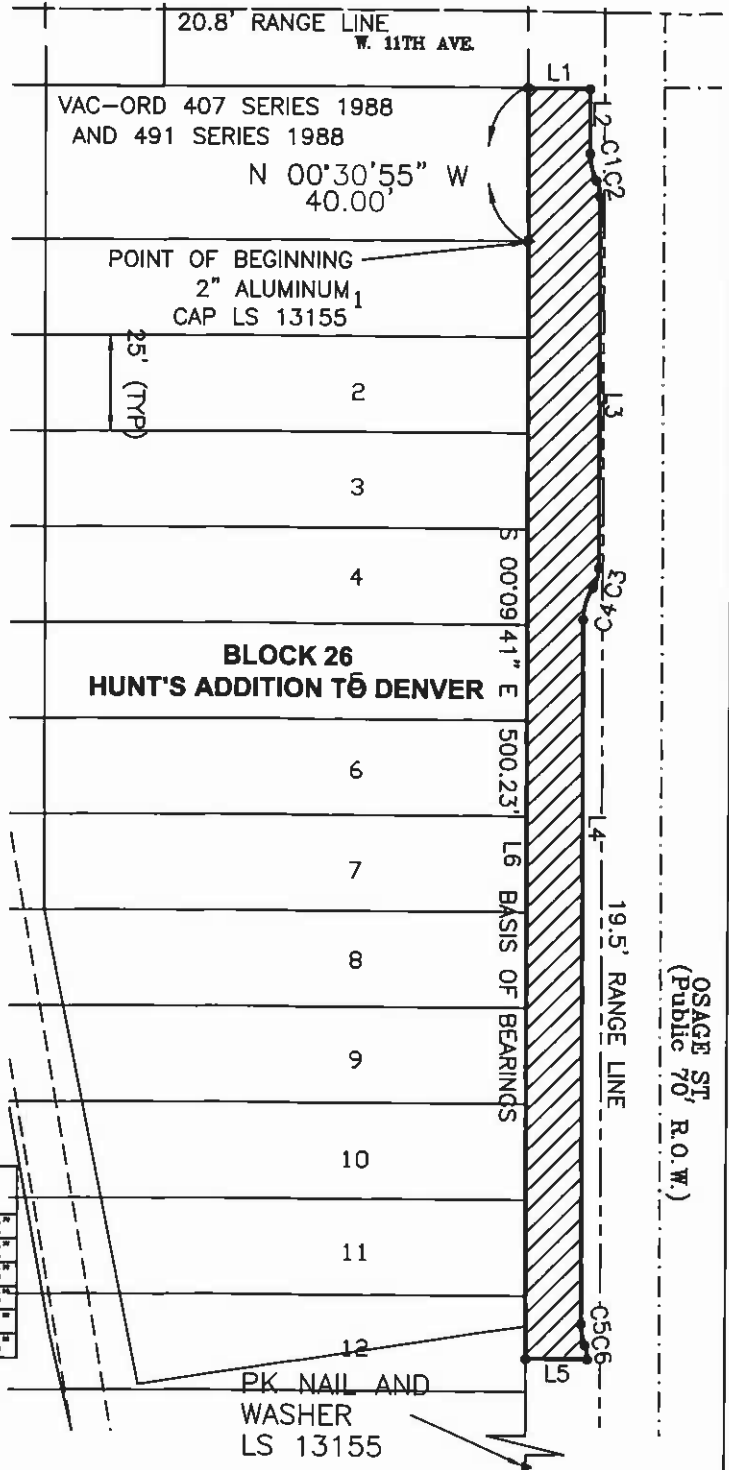

OSAGE ST.
(Public 70' R.O.W.)