

Executive Summary
Possession and Use Agreement – Western Stock Show/RTD/Denver

July 20, 2015

The North Metro Corridor is the last major corridor to be constructed out of Denver Union Station (DUS) as a part of the FasTracks Program. The corridor traverses from the DUS to the Eastlake Station at 124th/York. Ultimately the line will extend to 168th Avenue. Construction on the northern portion of the line began in 2014, with the Denver portion starting earlier this year. The corridor is set to open in 2018. See “North Metro Rail – N Line” attachment

The Regional Transportation District (RTD) has reached a negotiated settlement with the Western Stock Show Association (WSSA) for the purchase of land needed for the North Metro Corridor. The City holds various easements and leases on property at the National Western Complex (NWC) and must approve the purchase of the property by RTD. See “National Western Complex – Land Ownership / Corridor Alignment” attachment

The agreement is primarily between RTD and WSSA. The City has worked closely with both parties to assure that the details relating to the North Metro Line are compatible with the proposed NWC Master Plan.

North Metro Rail - N Line

 [Send to Printer](#)

The North Metro Rail Line is an 18.5-mile electric commuter rail line that will run from Denver Union Station through Commerce City, Thornton and Northglenn to Highway 7 in North Adams County.

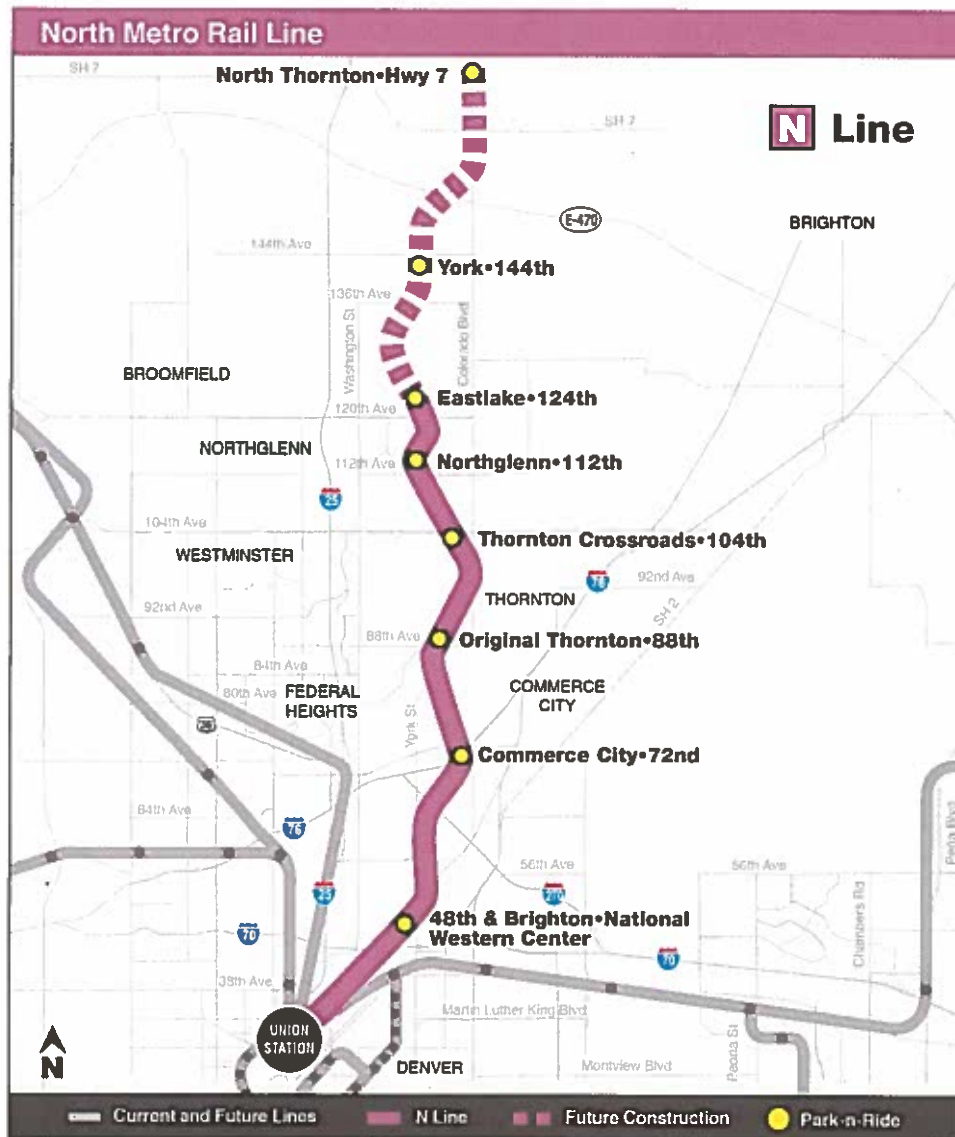

[Click here for a larger view of the map](#)

See the North Metro Rail Line [fact sheet](#).

© 2015 All Rights Reserved.
Web Site Designed By ProjectWest

FASTTRACKS
 RTD
 1560 BROADWAY, SUITE 700
 DENVER, COLORADO 80202
 (303) 289-6990

Sheet Revisions

Date	Description
10/11/11	Revised Permitted Area 11
10/11/11	Revised Permitted Area 12
10/11/11	Revised Permitted Area 13
10/11/11	Revised Permitted Area 14
10/11/11	Revised Permitted Area 15
10/11/11	Revised Permitted Area 16
10/11/11	Revised Permitted Area 17
10/11/11	Revised Permitted Area 18
10/11/11	Revised Permitted Area 19
10/11/11	Revised Permitted Area 20
10/11/11	Revised Permitted Area 21
10/11/11	Revised Permitted Area 22
10/11/11	Revised Permitted Area 23
10/11/11	Revised Permitted Area 24
10/11/11	Revised Permitted Area 25
10/11/11	Revised Permitted Area 26
10/11/11	Revised Permitted Area 27
10/11/11	Revised Permitted Area 28
10/11/11	Revised Permitted Area 29
10/11/11	Revised Permitted Area 30

Sheet Revisions

Date	Description
10/11/11	Revised Permitted Area 31
10/11/11	Revised Permitted Area 32
10/11/11	Revised Permitted Area 33
10/11/11	Revised Permitted Area 34
10/11/11	Revised Permitted Area 35
10/11/11	Revised Permitted Area 36
10/11/11	Revised Permitted Area 37
10/11/11	Revised Permitted Area 38
10/11/11	Revised Permitted Area 39
10/11/11	Revised Permitted Area 40
10/11/11	Revised Permitted Area 41
10/11/11	Revised Permitted Area 42
10/11/11	Revised Permitted Area 43
10/11/11	Revised Permitted Area 44
10/11/11	Revised Permitted Area 45
10/11/11	Revised Permitted Area 46
10/11/11	Revised Permitted Area 47
10/11/11	Revised Permitted Area 48
10/11/11	Revised Permitted Area 49
10/11/11	Revised Permitted Area 50

Sheet Revisions

Date	Description
10/11/11	Revised Permitted Area 51
10/11/11	Revised Permitted Area 52
10/11/11	Revised Permitted Area 53
10/11/11	Revised Permitted Area 54
10/11/11	Revised Permitted Area 55
10/11/11	Revised Permitted Area 56
10/11/11	Revised Permitted Area 57
10/11/11	Revised Permitted Area 58
10/11/11	Revised Permitted Area 59
10/11/11	Revised Permitted Area 60
10/11/11	Revised Permitted Area 61
10/11/11	Revised Permitted Area 62
10/11/11	Revised Permitted Area 63
10/11/11	Revised Permitted Area 64
10/11/11	Revised Permitted Area 65
10/11/11	Revised Permitted Area 66
10/11/11	Revised Permitted Area 67
10/11/11	Revised Permitted Area 68
10/11/11	Revised Permitted Area 69
10/11/11	Revised Permitted Area 70

JACOBS
 787 17th Street, Suite 2400
 Denver, Colorado 80202
 Phone: 303-733-4300
 Fax: 303-733-4300

Right of Way Plans
 Ownership Sheet
 Project Number: 70018
 Project Location: RTD FastTracks North Metro Rail Line
 Project Location: Phase I, Segment 1 & Segment II
 Project Date: 10/11/11

Sections 14, 22 & 23, Township 3 South, Range 68 West, 6th P.M.

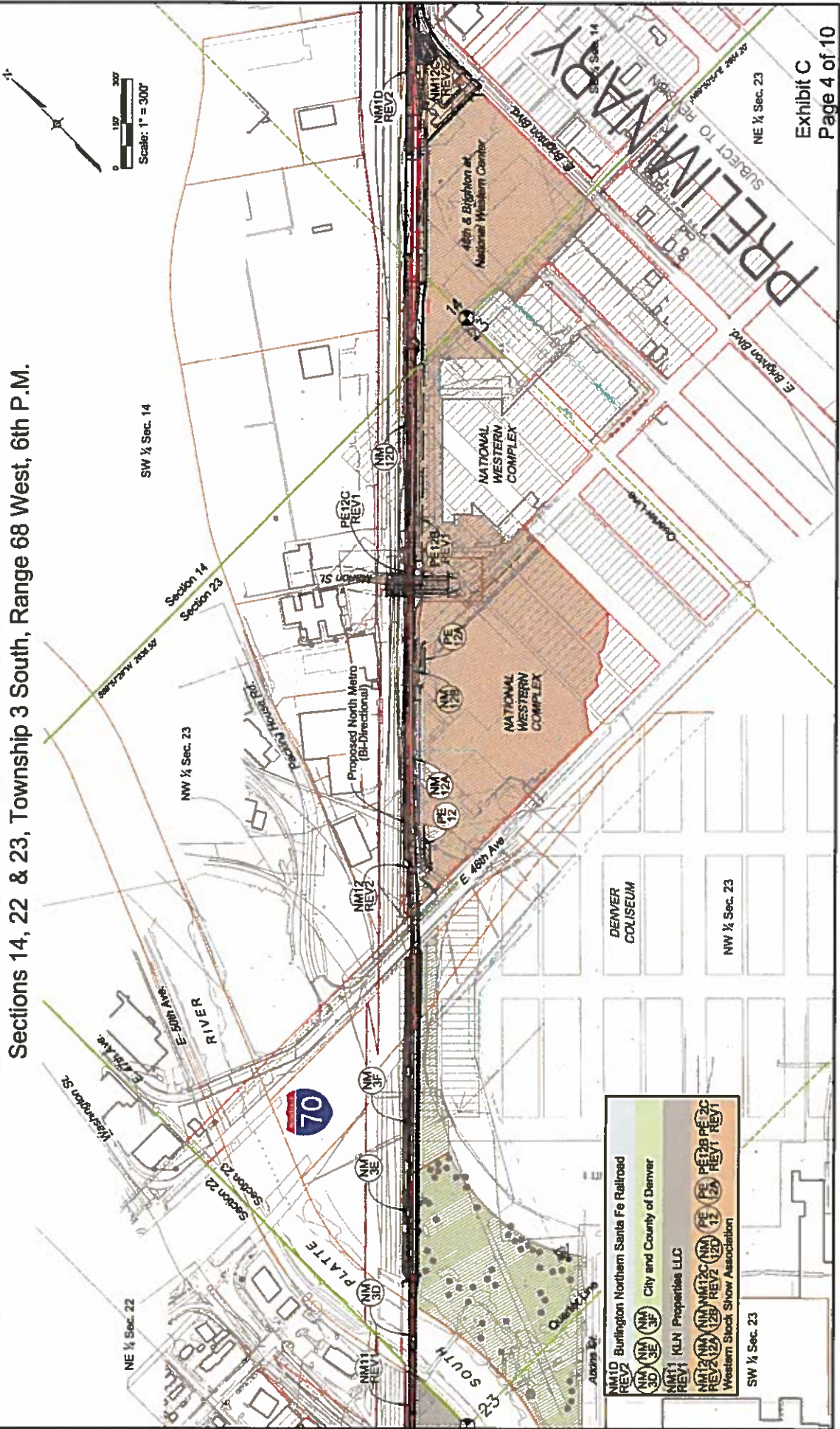

NATIONAL WESTERN COMPLEX - LAND OWNERSHIP / COORDINATOR ALIGNMENT

NE 1/4 Sec. 23

NW 1/4 Sec. 23

SW 1/4 Sec. 23

- NM10 REV2 Burlington Northern Santa Fe Railroad
- NM11 REV1 City and County of Denver
- NM12 REV2 KLN Properties LLC
- NM13 REV1 Western Stock Show Association
- NM14 REV1
- NM15 REV1
- NM16 REV1
- NM17 REV1
- NM18 REV1
- NM19 REV1
- NM20 REV1
- NM21 REV1
- NM22 REV1
- NM23 REV1
- NM24 REV1
- NM25 REV1
- NM26 REV1
- NM27 REV1
- NM28 REV1
- NM29 REV1
- NM30 REV1