

# PEÑA STATION FILING NO. 1

PART OF THE EAST HALF AND THE NORTHWEST QUARTER OF SECTION 9, TOWNSHIP 3 SOUTH, RANGE 66 WEST OF THE SIXTH PRINCIPAL MERIDIAN, CITY AND COUNTY OF DENVER, STATE OF COLORADO

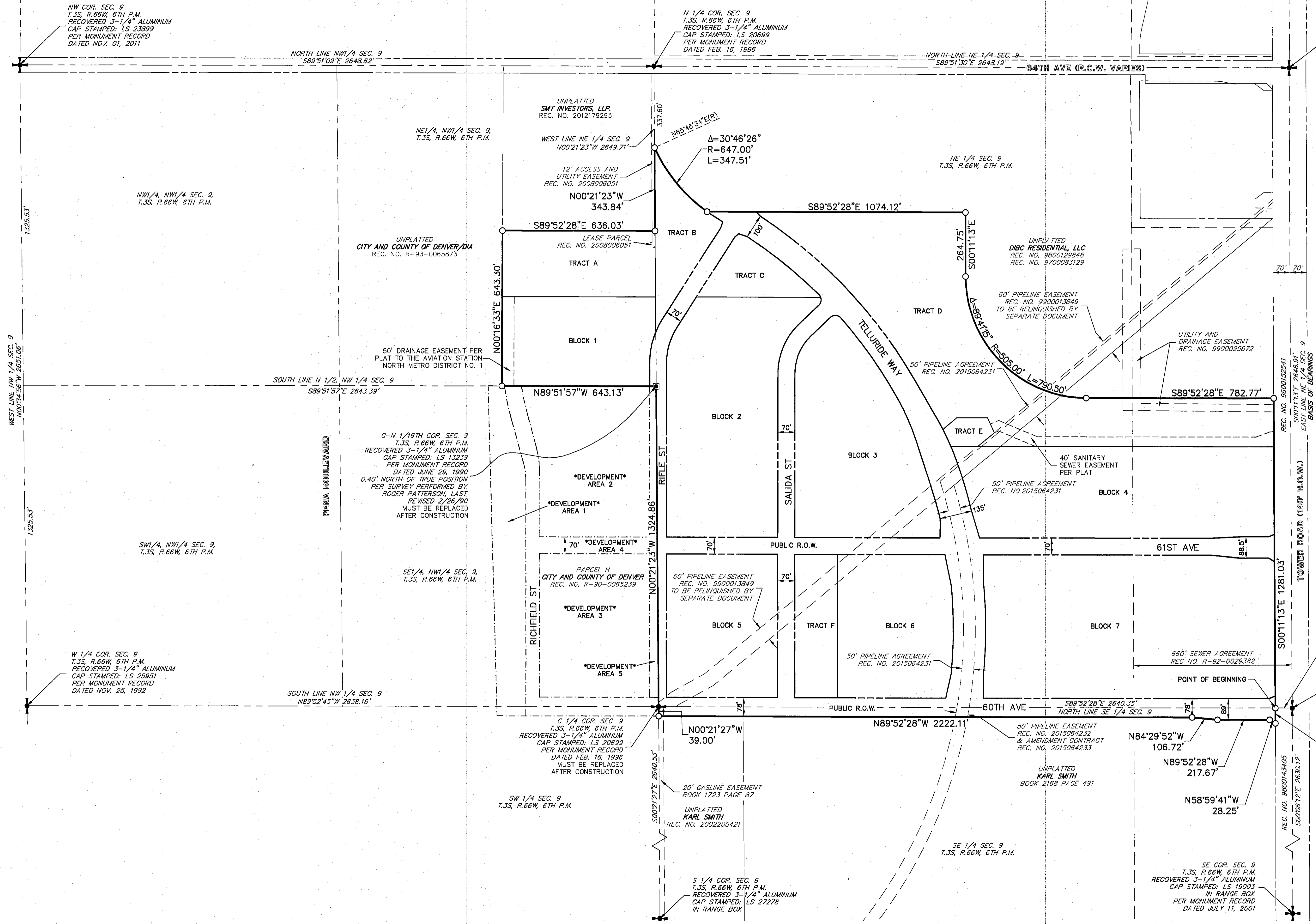

**LEGEND**  
 ○ SET 18" LONG NO. 5 REBAR WITH A 1.5" ALUMINUM CAP STAMPED: JR ENG PLS 38252

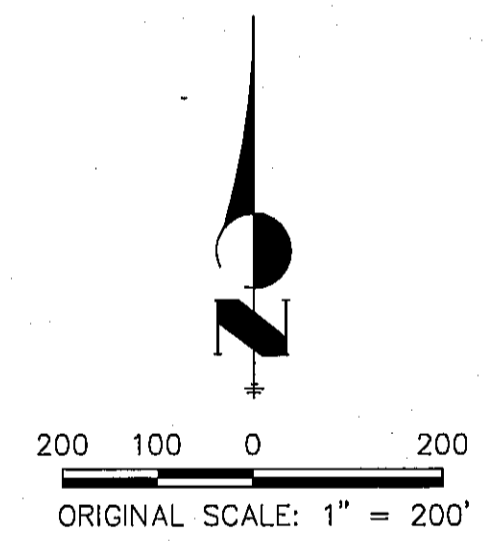

N89°52'28"W 70.00'  
 POINT OF COMMENCING  
 E 1/4 COR. SEC. 9  
 T.3S, R.66W, 6TH P.M.  
 RECOVERED 3" BRASS  
 CAP STAMPED: LS 15244  
 IN RANGE BOX  
 PER MONUMENT RECORD  
 DATED JULY 19, 2000

S00°06'12"E 63.50'

OVERALL MAP  
 PEÑA STATION FILING NO. 1  
 JOB NO. 15500.01  
 APRIL 29, 2015  
 SHEET 2 OF 4



Centennial 303-740-9393 • Colorado Springs 719-593-2593  
 Fort Collins 970-491-9888 • www.jrengineering.com