



Looking southwest at north facade and east elevation



Looking southeast at north facade and west elevation



Looking east at west elevation and partial view of rear (south)

11. Photographs - Essex Apartments, 630-38 E. 16th Ave.



Looking northwest at south elevation

11. Photographs - Essex Apartments, 630-38 E. 16th Ave.



Main entrance into east wing



Parapet and entablature that reads "ESSEX APARTMENTS"



Remains of original porch on north facade

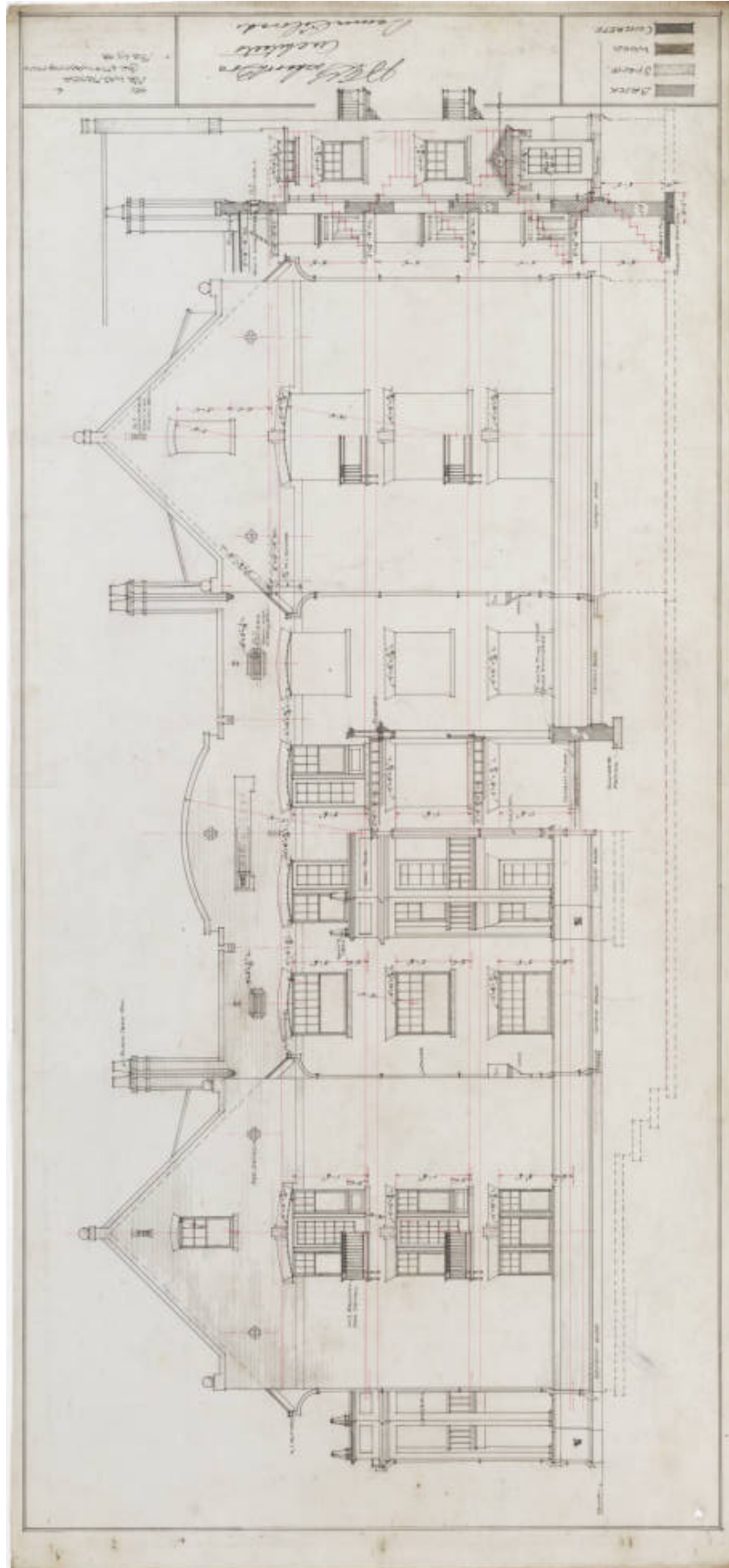

Architectural drawing from Denver Public Library Digital Collections

11. Photographs - Essex Apartments, 630-38 E. 16th Ave.



1912 photograph from Denver Public Library Digital Collections

OWNER - Mr. W. C. B. M.

FOUNDATION PLAN

Scale 1/2" = 1'-0"

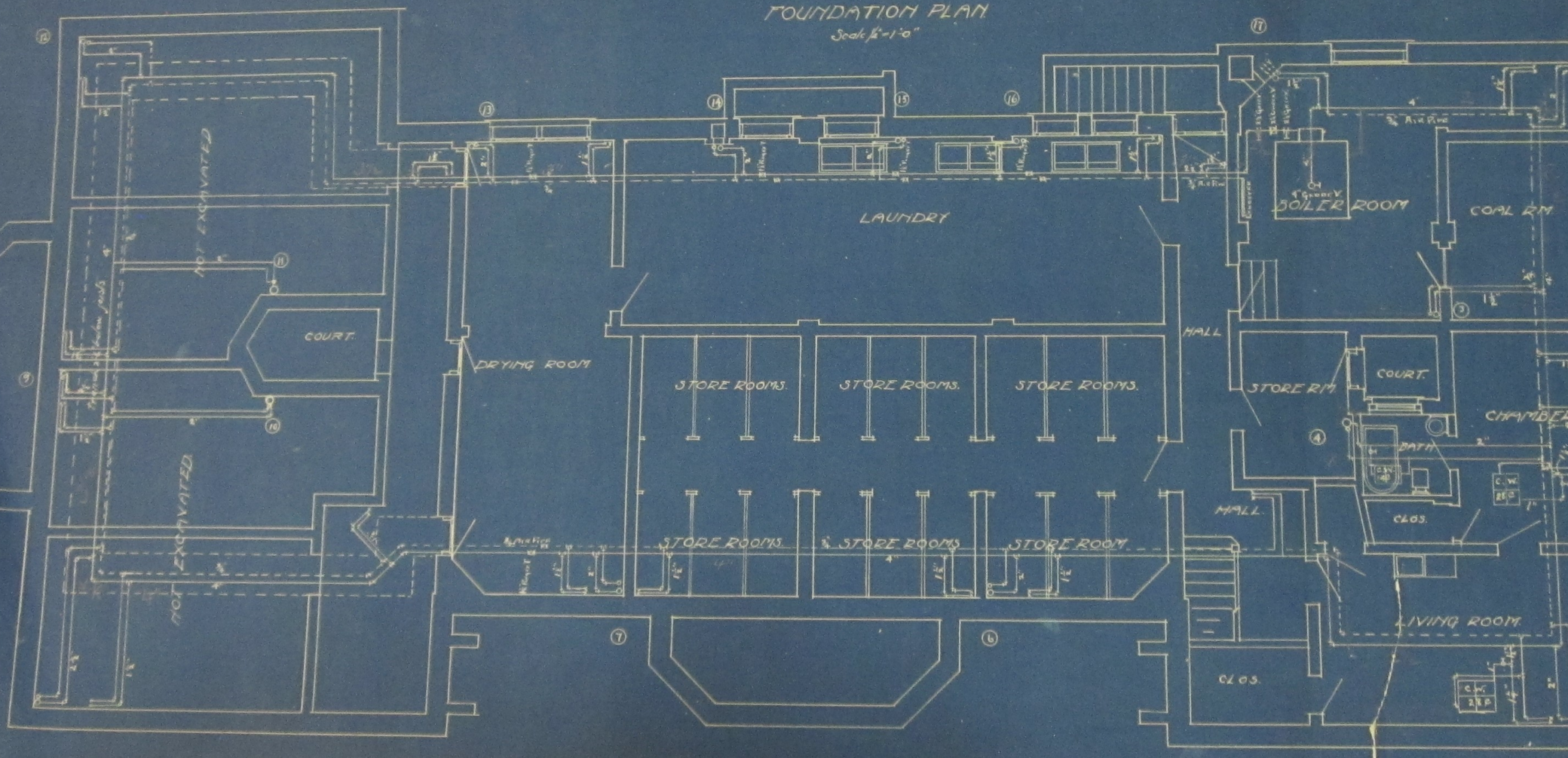

SECOND & THIRD FLOOR PLAN.

Scale 1/4" = 1'-0"

OWNER - Mr. W. S. FISHER.
ORIENTAL WASH.

