

- Legend**
- Primary Title Study Boundary
 - City/County Parks
 - Other City/County Parcels
 - CDOT-Owned Parcels
 - National Western Stock Show Parcels
 - Parcel(s) Excluded from Study Area
 - Railroad-Owned Parcels
 - DPS Parcels
 - Other Parcels
 - South Platte River
 - Right-of-Way
 - County Boundary
 - Freight Rail Tracks

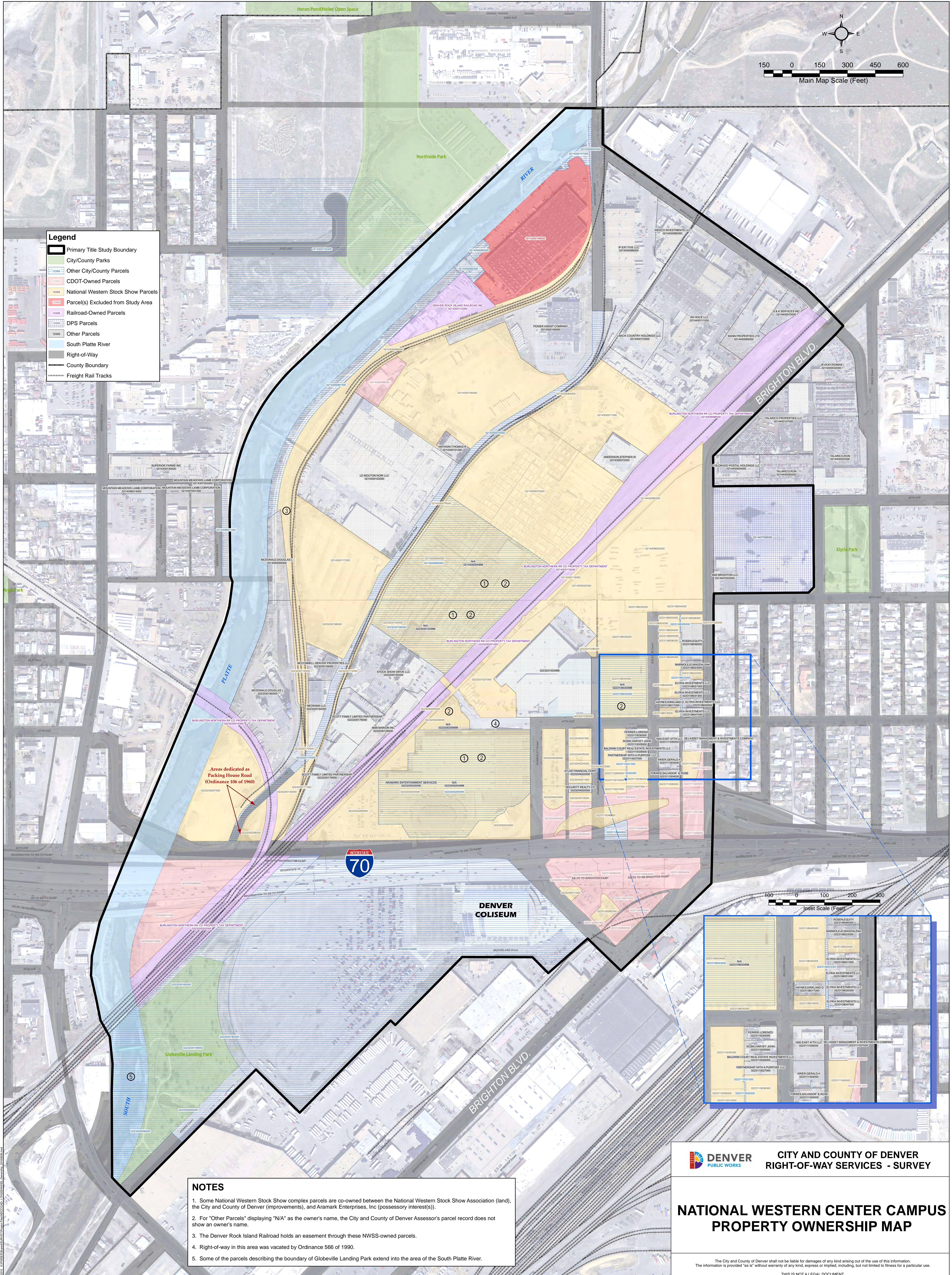

- NOTES**
1. Some National Western Stock Show complex parcels are co-owned between the National Western Stock Show Association (land), the City and County of Denver (improvements), and Aramark Enterprises, Inc (possessory interest(s)).
 2. For "Other Parcels" displaying "N/A" as the owner's name, the City and County of Denver Assessor's parcel record does not show an owner's name.
 3. The Denver Rock Island Railroad holds an easement through these NWSS-owned parcels.
 4. Right-of-way in this area was vacated by Ordinance 566 of 1990.
 5. Some of the parcels describing the boundary of Globeville Landing Park extend into the area of the South Platte River.

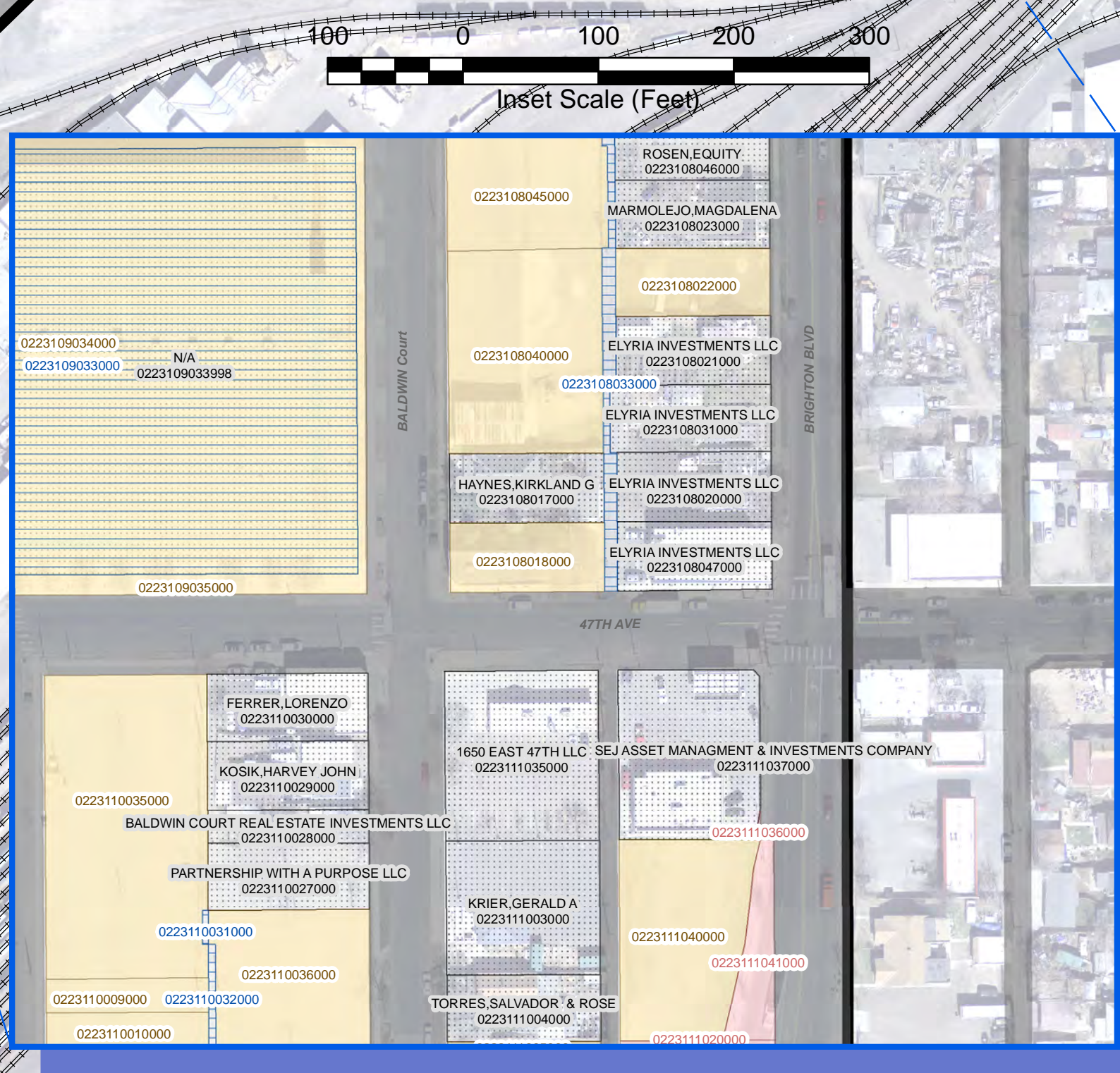

DENVER PUBLIC WORKS CITY AND COUNTY OF DENVER
RIGHT-OF-WAY SERVICES - SURVEY

**NATIONAL WESTERN CENTER CAMPUS
PROPERTY OWNERSHIP MAP**

The City and County of Denver shall not be liable for damages of any kind arising out of the use of this information. The information is provided "as is" without warranty of any kind, express or implied, including, but not limited to fitness for a particular use. THIS IS NOT A LEGAL DOCUMENT.