

USER: mcgregorbd 12/5/2014 2:52:18 PM p:\CD\1001-A44-corp.ads:PW_1876_PIM\Documents\187608624 - North Metro Rail Line\Phase I\Phase I\Sheet Files\NM-C-CT-002-CivilTypSect.dgn

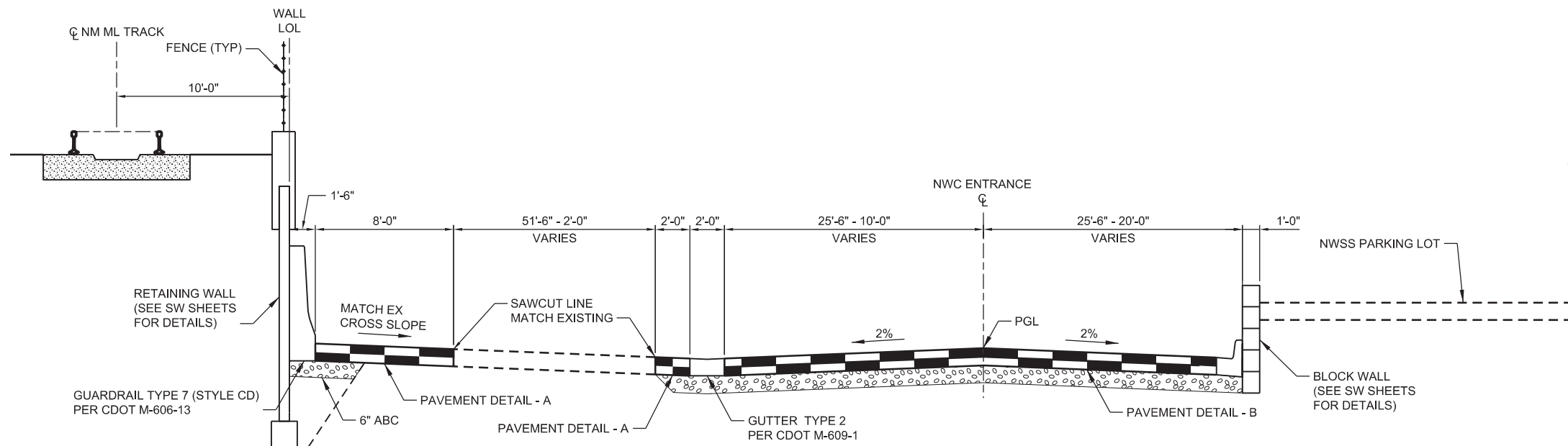

NATIONAL WESTERN COMPLEX ENTRANCE
NWC ENTRANCE CL - STA 20+88.31 TO STA 21+46.82

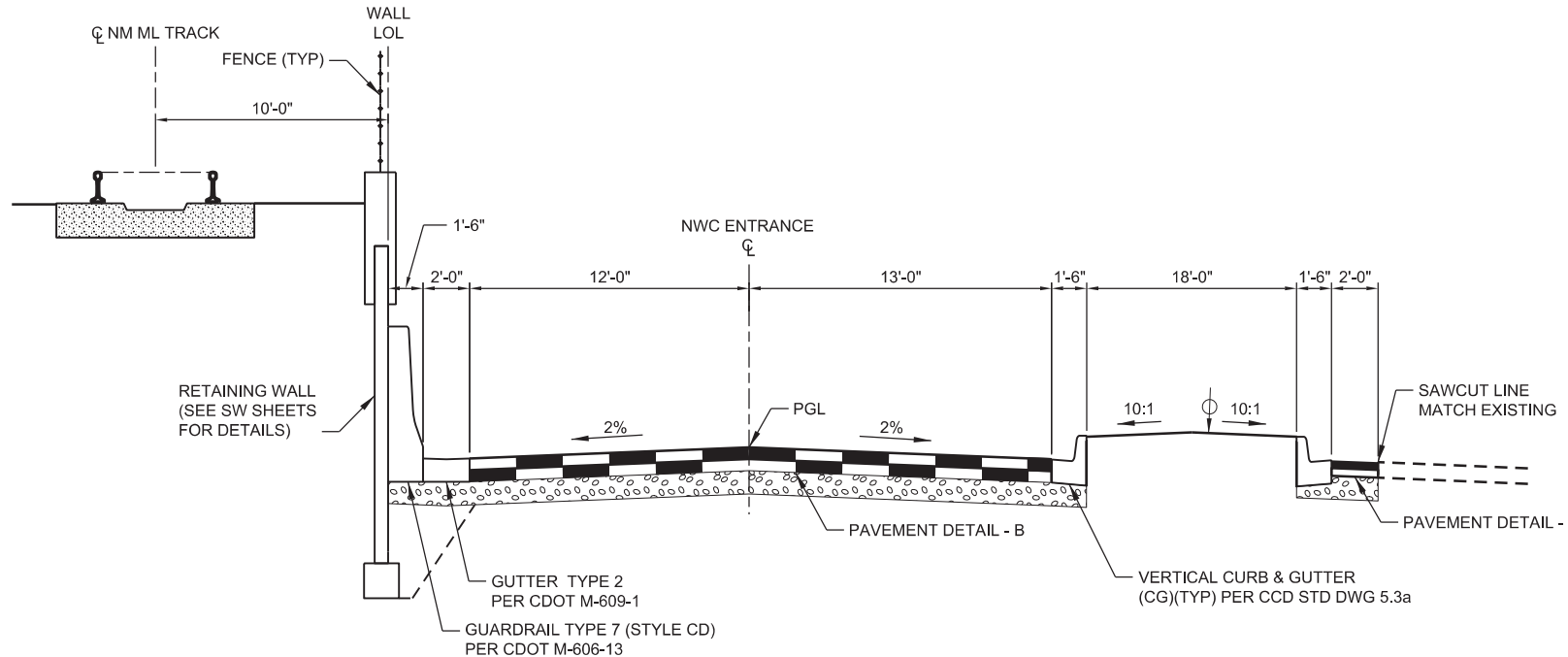

NATIONAL WESTERN COMPLEX ENTRANCE
NWC ENTRANCE CL - STA 21+46.82 TO STA 22+12.80

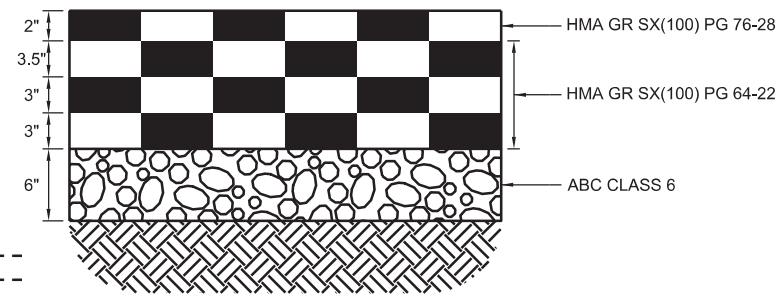

PAVEMENT DETAIL - B
NATIONAL WESTERN COMPLEX ENTRANCE

NOTE: CONTRACTOR MAY PROPOSE ALTERNATIVE LIFTS THAT WILL ACHIEVE NO SEGREGATION AND COMPACTION TO TARGET 94% RICE

TYPICAL SECTION LEGEND:

- 4" TOPSOIL, SEEDING & MULCHING
- PGL PROFILE GRADE LINE
- LOL WALL LAYOUT LINE

TYPICAL SECTION NOTES

1. BREAK POINT ON SLOPES AND IN BOTTOMS OF DITCHES SHALL BE ROUNDED DURING CONSTRUCTION.
2. THE LONGITUDINAL PAVEMENT SEAM CREATED BETWEEN THE EXISTING ASPHALT AND THE NEW ASPHALT SHALL NOT BE LOCATED ON THE WHEEL PATH.
3. AT THE LOCATIONS WHERE NEW ASPHALT IS TO ABUT EXISTING ASPHALT, SAWCUT THE EXISTING PAVEMENT 2 FOOT BACK FROM THE EXISTING EDGE AND REMOVE PAVEMENT. FROM THE SAWCUT LINE, MILL EXISTING PAVEMENT BACK 1 FOOT TO A DEPTH OF 2 INCHES. TACK EXPOSED VERTICAL ASPHALT EDGE PRIOR TO PAVING.

NO.	REVISIONS	BY	DATE
B	ISSUED FOR 90% SUBMITTAL, CDRL 03-037.07.04	JC	12/03/14
A	ISSUED FOR 60% SUBMITTAL, CDRL 03-036.07.04	JC	08/08/14

DESIGNED BY: BM	DATE: 07/08/14	CHECKED BY: JC	DATE: 11/3/14	HORIZ. SCALE: NTS
DRAWN BY: BM	DATE: 07/08/14	APPROVED BY:	DATE:	VERT. SCALE: NTS

PARSONS BRINCKERHOFF

555 17TH STREET
SUITE 500
DENVER, CO 80202
(303) 832-9091

RTD FasTracks
North Metro Rail Line

REGIONAL TRANSPORTATION DISTRICT
1600 BLAKE STREET
DENVER, COLORADO 80202
(303) 628-9000

NORTH METRO RAIL LINE

CIVIL
TYPICAL SECTIONS

NATIONAL WESTERN COMPLEX ENTRANCE AT 46TH AVE

PRELIMINARY
NOT FOR
CONSTRUCTION

Exhibit D
Page 2 of 33

DWG No. CT-002

USER: mcgregorbd 12/5/2014 2:52:22 PM p:\CD\1001-A44-corp.ads\FW_1876_PIM\Documents\187608624 - North Metro Rail Line\Phase I\Phase I\Phase I\Phase I\Phase I\Phase I\Civil\Sheet Files\NM-C-CT-003-CivilTypSect.dgn



PAVEMENT DETAIL - A
NATIONAL WESTERN COMPLEX
PARKING AREA

NOTE: CONTRACTOR MAY PROPOSE ALTERNATIVE LIFTS THAT WILL ACHIEVE NO SEGREGATION AND COMPACTION TO TARGET 94% RICE

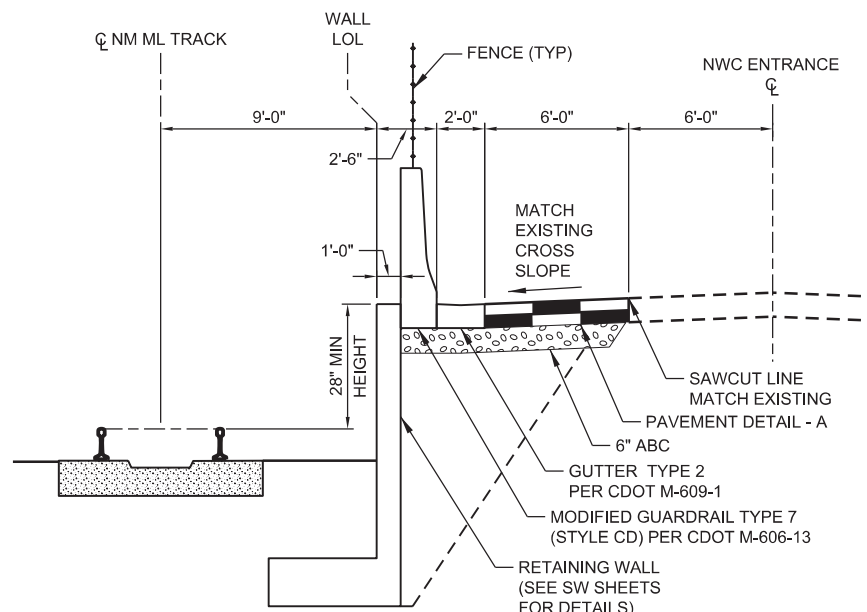

NATIONAL WESTERN COMPLEX
 NWC ENTRANCE CL - STA 22+12.80 TO STA 30+29.47
 NWC ENTRANCE CL - STA 37+07 TO STA 37+81

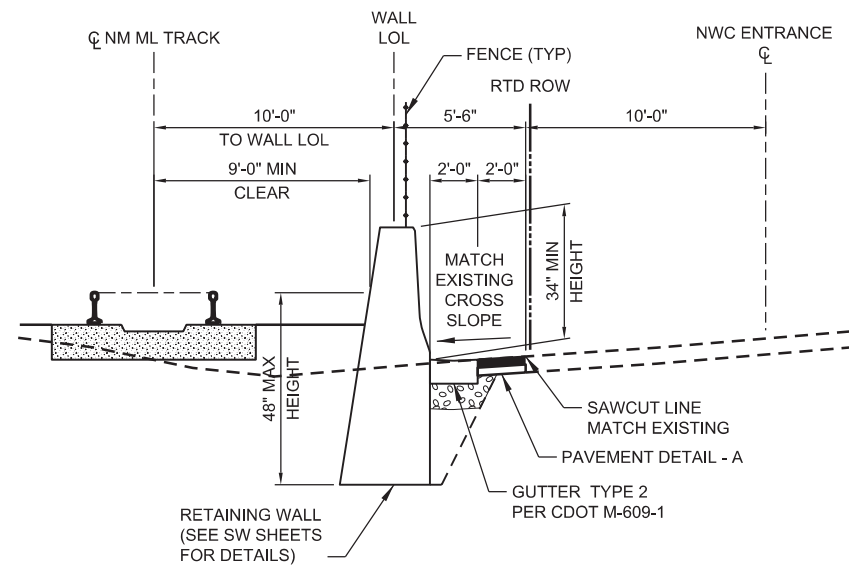

NATIONAL WESTERN COMPLEX
 NWC ENTRANCE CL - STA 31+07 TO STA 37+06

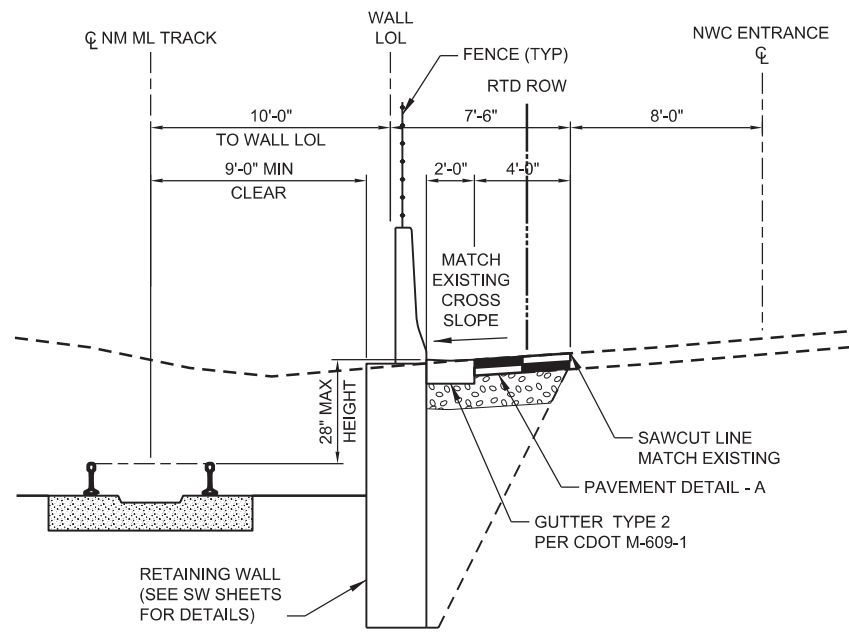

NATIONAL WESTERN COMPLEX
 NWC ENTRANCE CL - STA XX+XX TO STA XX+XX

TYPICAL SECTION LEGEND:

- 4" TOPSOIL, SEEDING & MULCHING
- PGL PROFILE GRADE LINE
- LOL WALL LAYOUT LINE

TYPICAL SECTION NOTES

1. BREAK POINT ON SLOPES AND IN BOTTOMS OF DITCHES SHALL BE ROUNDED DURING CONSTRUCTION.
2. THE LONGITUDINAL PAVEMENT SEAM CREATED BETWEEN THE EXISTING ASPHALT AND THE NEW ASPHALT SHALL NOT BE LOCATED ON THE WHEEL PATH.
3. AT THE LOCATIONS WHERE NEW ASPHALT IS TO ABUT EXISTING ASPHALT, SAWCUT THE EXISTING PAVEMENT 2 FOOT BACK FROM THE EXISTING EDGE AND REMOVE PAVEMENT. FROM THE SAWCUT LINE, MILL EXISTING PAVEMENT BACK 1 FOOT TO A DEPTH OF 2 INCHES. TACK EXPOSED VERTICAL ASPHALT EDGE PRIOR TO PAVING.

NO.	REVISIONS	BY	DATE
A	ISSUED FOR 90% SUBMITTAL, CDRL 03-037.07.04 (CT-002)	JC	12/05/14

DESIGNED BY: BM	DATE: 10/15/14	CHECKED BY: JC	DATE: 11/3/14	HORZ. SCALE: NTS
DRAWN BY: BM	DATE: 10/15/14	APPROVED BY:	DATE:	VERT. SCALE: NTS

PARSONS BRINCKERHOFF

555 17TH STREET
 SUITE 500
 DENVER, CO 80202 (303) 832-9091

RTD FasTracks
 North Metro Rail Line

REGIONAL TRANSPORTATION DISTRICT
 1600 BLAKE STREET
 DENVER, COLORADO 80202
 (303) 628-9000

NORTH METRO RAIL LINE

CIVIL
 TYPICAL SECTIONS
 NATIONAL WESTERN COMPLEX

PRELIMINARY
NOT FOR
CONSTRUCTION

Exhibit D

Page 3 of 33

DWG No. CT-003

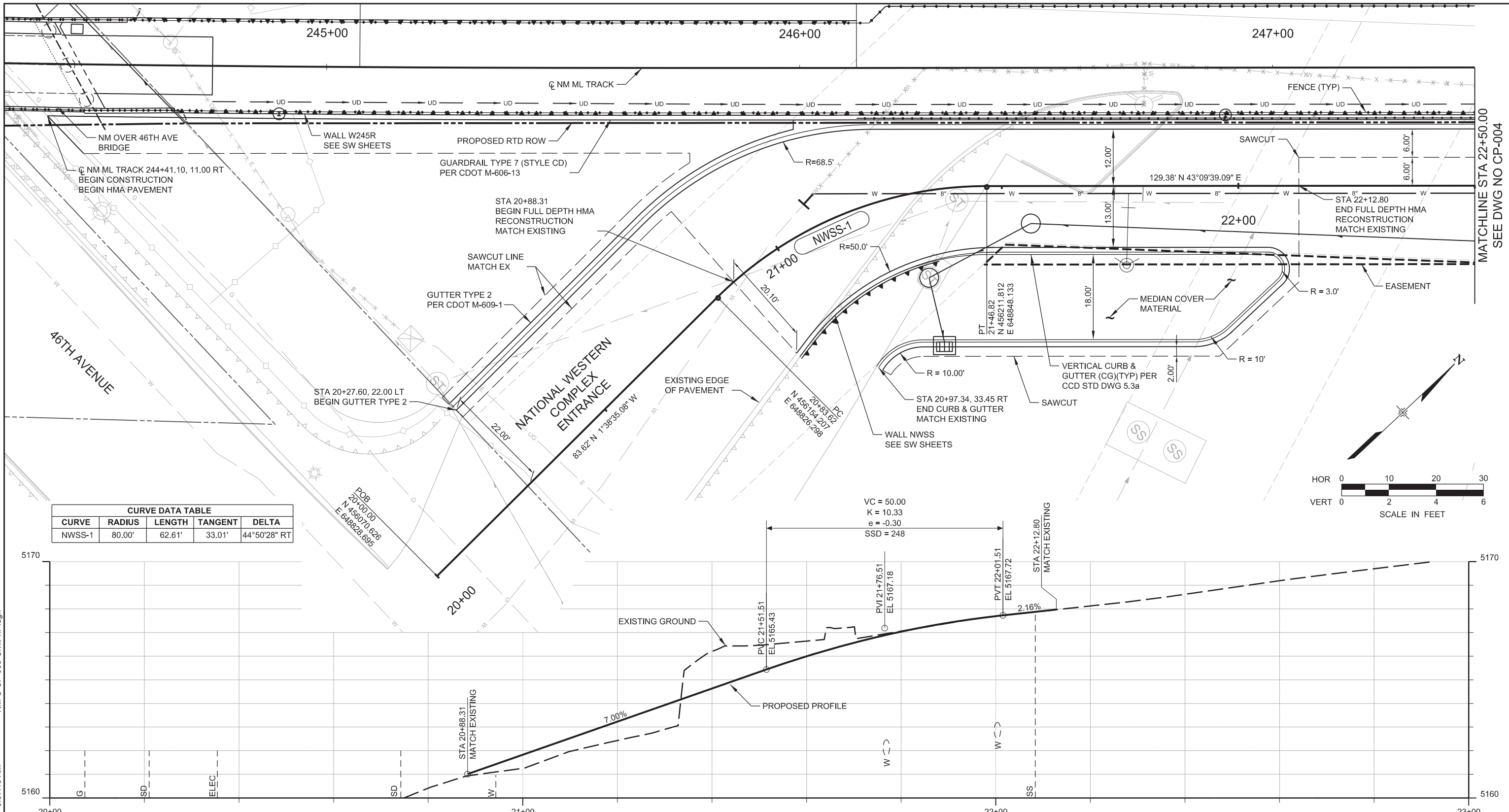

CURVE DATA TABLE				
CURVE	RADIUS	LENGTH	TANGENT	DELTA
NWSS-1	80.00'	62.61'	33.01'	44°50'28" RT

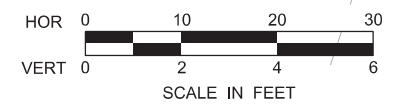

NOTES:

- EXISTING UTILITIES ARE ONLY APPROXIMATIONS. CONTRACTOR TO VERIFY HORIZONTAL AND VERTICAL LOCATIONS OF ALL UTILITIES PRIOR TO CONSTRUCTION
- DESIGN SPEED IS 15MPH
- FOR ADDITIONAL INFORMATION, SEE CG SHEETS

USER: untitled
 12/17/2014 9:37:45 AM
 NM-C-CP-003-CivilPnP.dgn

NO.	REVISIONS	BY	DATE
B	ISSUED FOR 90% SUBMITTAL, CDRL 03-037.07.04	JC	12/05/14
A	ISSUED FOR 60% SUBMITTAL, CDRL 03-036.07.04 (CP-002)	JC	08/08/14

DESIGNED BY: JB DATE: 07/08/14
 DRAWN BY: DM DATE: 07/08/14

CHECKED BY: JC DATE: 11/03/14
 APPROVED BY: DATE:

 555 17TH STREET
 SUITE 500
 DENVER, CO 80202 (303) 832-9091

North Metro Rail Line
 REGIONAL TRANSPORTATION DISTRICT
 1600 BLAKE STREET
 DENVER, COLORADO 80202
 (303) 628-9000

NORTH METRO RAIL LINE
 CIVIL
 PLAN AND PROFILE
 NATIONAL WESTERN COMPLEX ENTRANCE AT 46TH AVE

PRELIMINARY
 NOT FOR
 CONSTRUCTION
Exhibit D
Page 4 of 33
 DWG No. CP-003

USER: mcgregorbd 12/5/2014 2:54:12 PM p:\w\CD\1001-A44-corp.ads:PW_1876_PMD\Documents\187608624 - North Metro Rail_Line\Phase I\Phase I-A\13.00 CAD\13.07 Civil\Sheet Files\NM-C-CP-004-CivilPnP.dgn

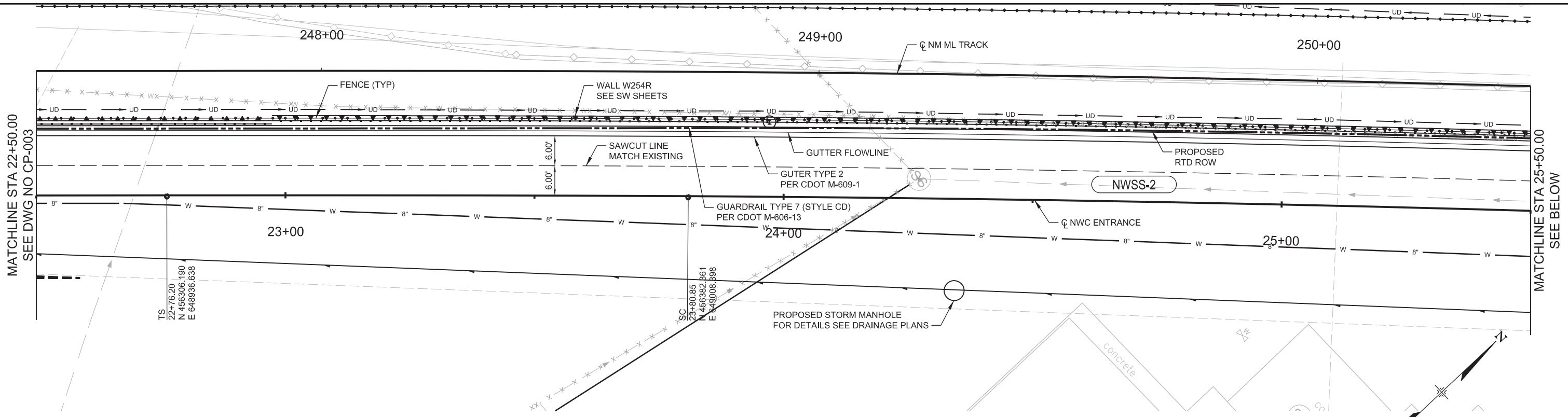

CURVE DATA TABLE				
CURVE	RADIUS	LENGTH	TANGENT	DELTA
NWSS-2	7614.49'	195.36'	97.68'	1°28'11.90" RT

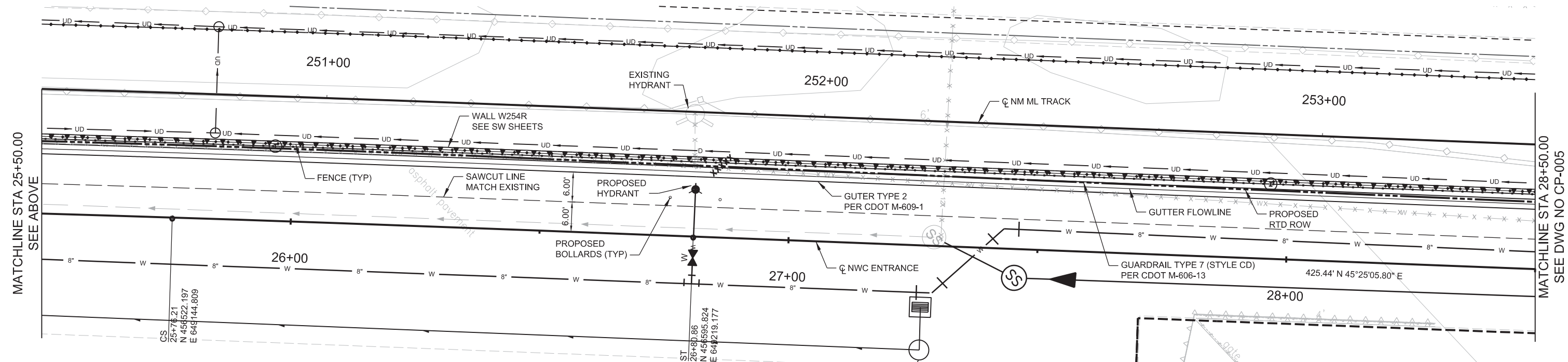

NO.	REVISIONS	BY	DATE
A	ISSUED FOR 90% SUBMITTAL, CDRL 03-037.07.04	JC	12/05/14

DESIGNED BY: JB DATE: 10/15/14
 DRAWN BY: DM DATE: 10/15/14

 REGIONAL RAIL PARTNERS
 BALTIMORE COUNTY / GRAHAM

CHECKED BY: JC DATE: 11/03/14
 APPROVED BY: DATE:

 PARSONS BRINCKERHOFF
 555 17TH STREET SUITE 500 DENVER, CO 80202 (303) 832-9091



FasTracks
 North Metro Rail Line
 REGIONAL TRANSPORTATION DISTRICT
 1600 BLAKE STREET DENVER, COLORADO 80202 (303) 628-9000

NORTH METRO RAIL LINE
 CIVIL PLANS
NATIONAL WESTERN COMPLEX ENTRANCE AT 46TH AVE

PRELIMINARY
 NOT FOR
 CONSTRUCTION

Exhibit D
Page 5 of 33
 DWG No. CP-004

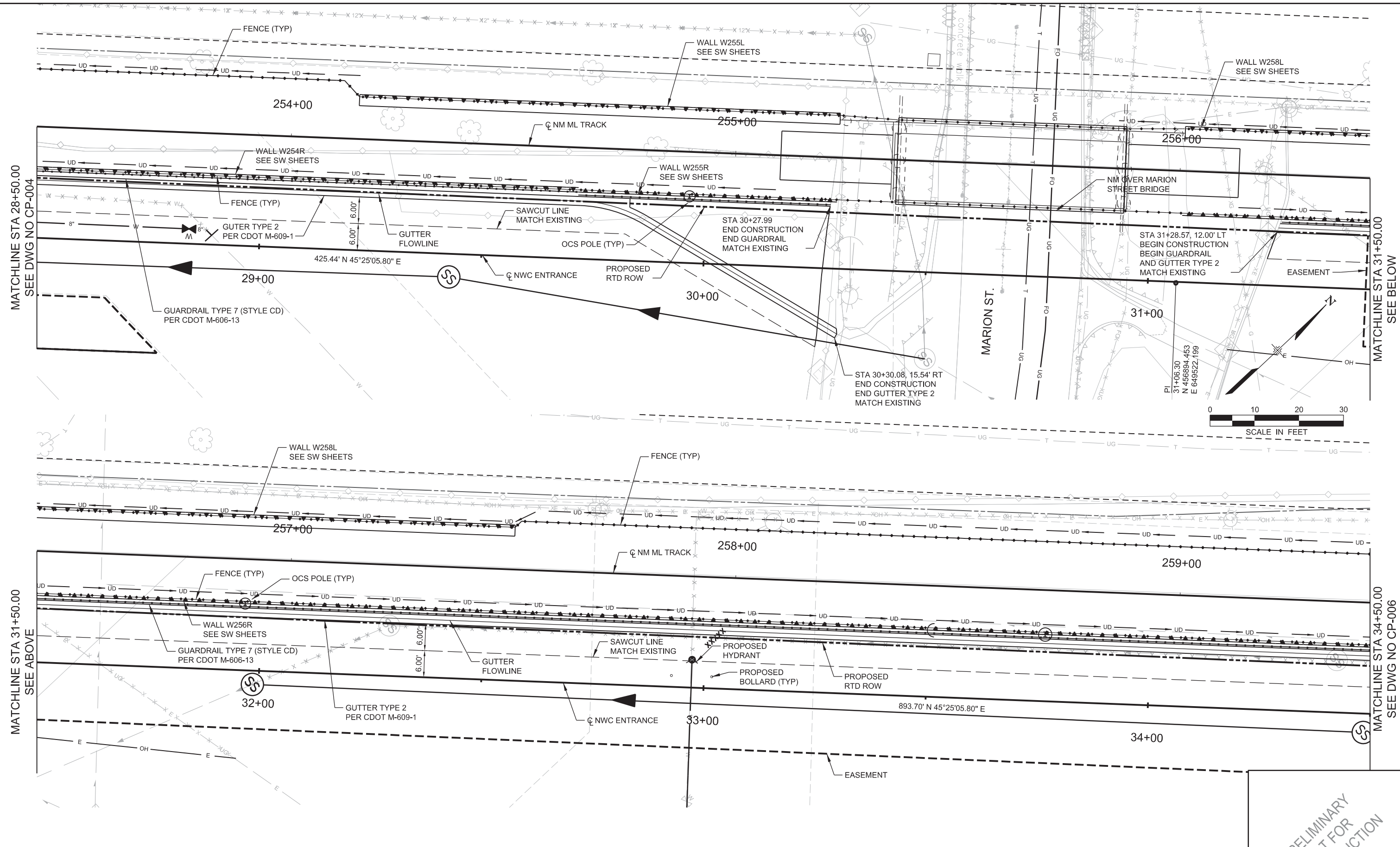
USER: mcgregorbd 12/5/2014 2:54:27 PM p:\w\cd\1001\A444.corp.ads:PW_1876_PIM\Documents\187608624 - North Metro Rail_Line\Phase I\Phase I-A\13.00 CAD\13.07 Civil\Sheet Files\NM-C-CP-005-CivilPnP.dgn



DESIGNED BY: JB DATE: 10/15/14
 DRAWN BY: DM DATE: 10/15/14

CHECKED BY: JC DATE: 11/03/14
 APPROVED BY: DATE:



 North Metro Rail Line
 REGIONAL TRANSPORTATION DISTRICT
 1600 BLAKE STREET
 DENVER, COLORADO 80202
 (303) 628-9000

NORTH METRO RAIL LINE
 CIVIL PLANS
 NATIONAL WESTERN COMPLEX

PRELIMINARY
 NOT FOR
 CONSTRUCTION

Exhibit D
Page 6 of 33
 DWG No. CP-005

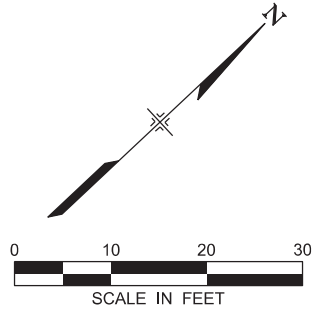
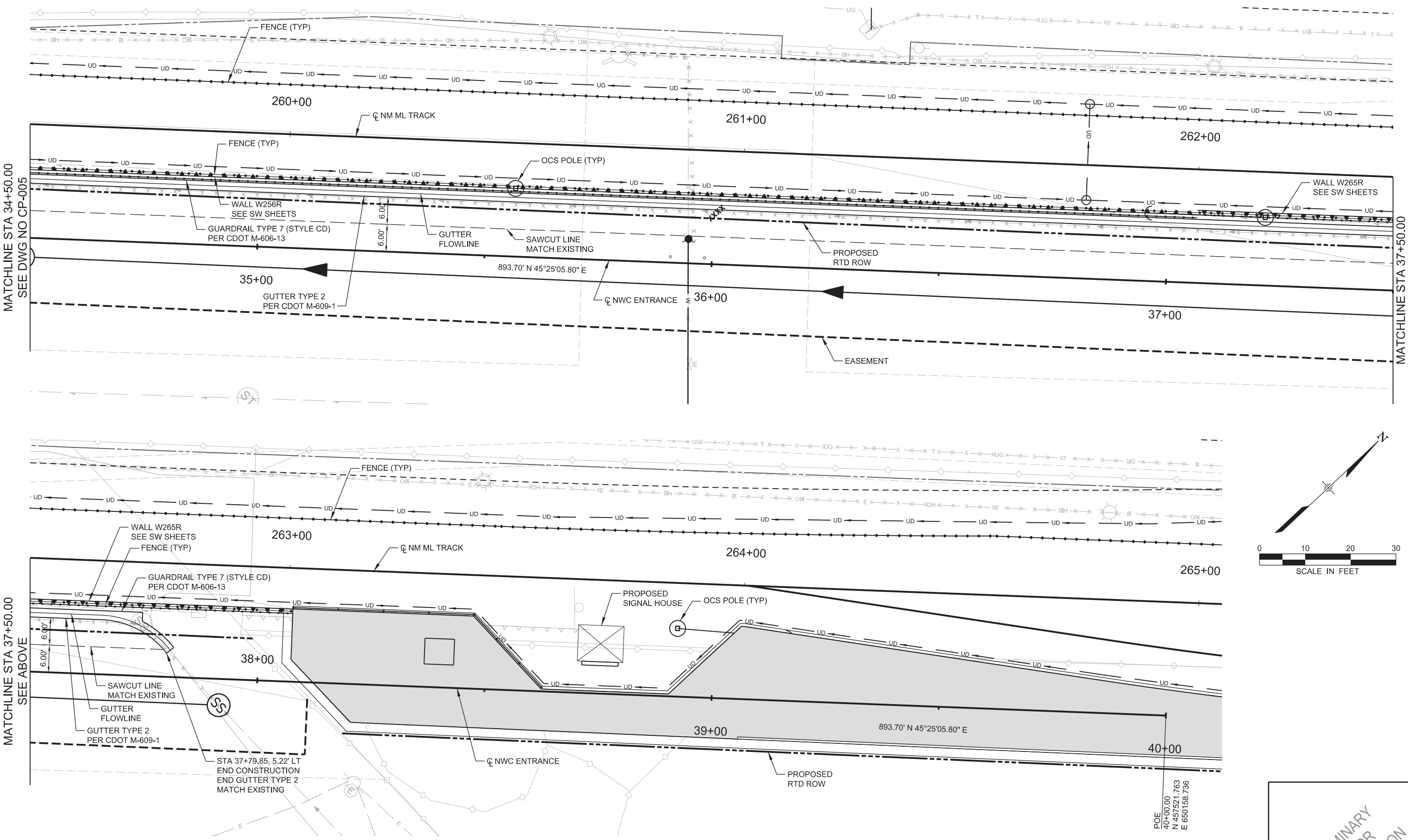
USER: mcgregorbd 12/5/2014 2:54:41 PM p:\w\CD\1001+A44.corp.ads:PW_1876_PIM\Documents\187608624 - North Metro Rail_Line\Phase I\Phase I-A\13.00 CAD\13.07 Civil\Sheet Files\NM-C-CP-006-CivilPhP.dgn



NO.	REVISIONS	BY	DATE
A	ISSUED FOR 90% SUBMITTAL, CDRL 03-037.07.04	JC	12/05/14

DESIGNED BY: JB DATE: 10/15/14
 DRAWN BY: DM DATE: 10/15/14

CHECKED BY: JC DATE: 11/03/14
 APPROVED BY: DATE:

 555 17TH STREET
 SUITE 500
 DENVER, CO 80202 (303) 832-9091

North Metro Rail Line
 REGIONAL TRANSPORTATION DISTRICT
 1600 BLAKE STREET
 DENVER, COLORADO 80202
 (303) 628-9000

NORTH METRO RAIL LINE
 CIVIL PLANS
 NATIONAL WESTERN COMPLEX

PRELIMINARY
 NOT FOR
 CONSTRUCTION
Exhibit D
Page 7 of 33
 DWG No. CP-006

p:\NCD\1001-A44.corp.ads:PW_1876_PMI\Documents\187608624 - North Metro Rail Line\Phase I\Phase I-A\13.00 CAD\13.07 Civil\Sheet Files\NM-C-CG-002-CivilGrading.dgn

12/5/2014 2:55:57 PM

USER: mcgregorbd

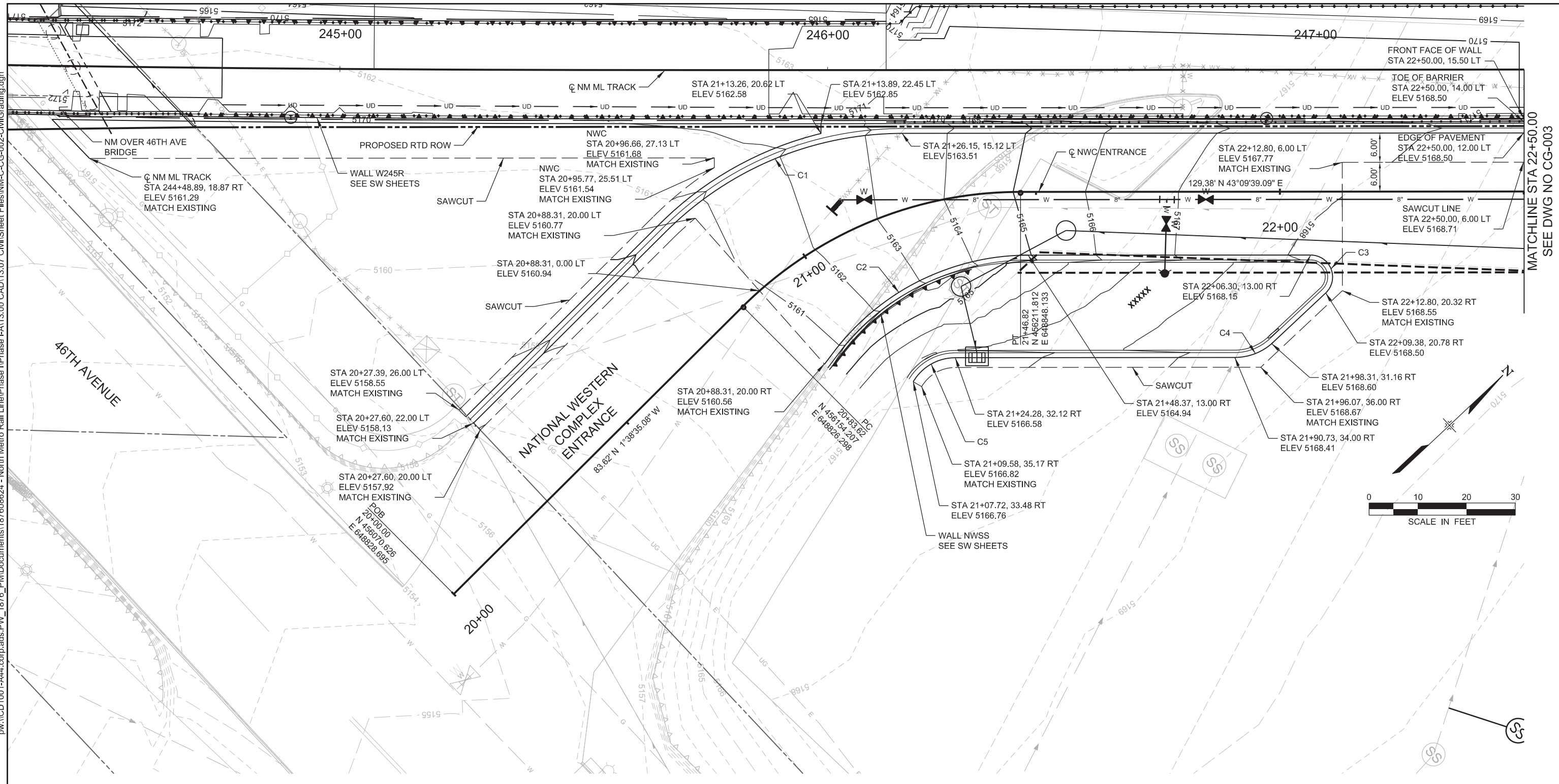

LINE AND CURVE TABLE							
LINE #/CURVE #	LENGTH	DIRECTION/DELTA	RADIUS	START NORTHING	START EASTING	END NORTHING	END EASTING
C1	53.48	44.80°	68.39	456153.58	648804.31	456202.32	648822.78
C2	46.01	52.78°	50.00	456161.55	648845.84	456204.05	648858.68
C3	10.75	136.84°	4.50	456246.31	648898.30	456243.23	648906.09
C4	8.66	43.16°	11.50	456228.05	648906.09	456220.59	648902.97
C5	10.38	59.45°	10.00	456178.775	648863.763	456169.129	648861.458

DESIGNED BY: JB	DATE: 11/15/14	CHECKED BY: JC	DATE: 11/3/14
DRAWN BY: DM	DATE: 11/15/14	APPROVED BY:	DATE:
A ISSUED FOR 90% SUBMITTAL, CDRL 03-037.07.04		JC	12/05/14
NO.	REVISIONS	BY	DATE



PARSONS BRINCKERHOFF
 555 17TH STREET
 SUITE 500
 DENVER, CO 80202 (303) 832-9091

 North Metro Rail Line
 REGIONAL TRANSPORTATION DISTRICT
 1600 BLAKE STREET
 DENVER, COLORADO 80202
 (303) 628-9000

NORTH METRO RAIL LINE
 CIVIL
 GRADING DETAIL PLAN
 NATIONAL WESTERN COMPLEX ENTRANCE AT 46TH AVE

PRELIMINARY
 NOT FOR
 CONSTRUCTION
Exhibit D
Page 8 of 33
 DWG No. CG-002

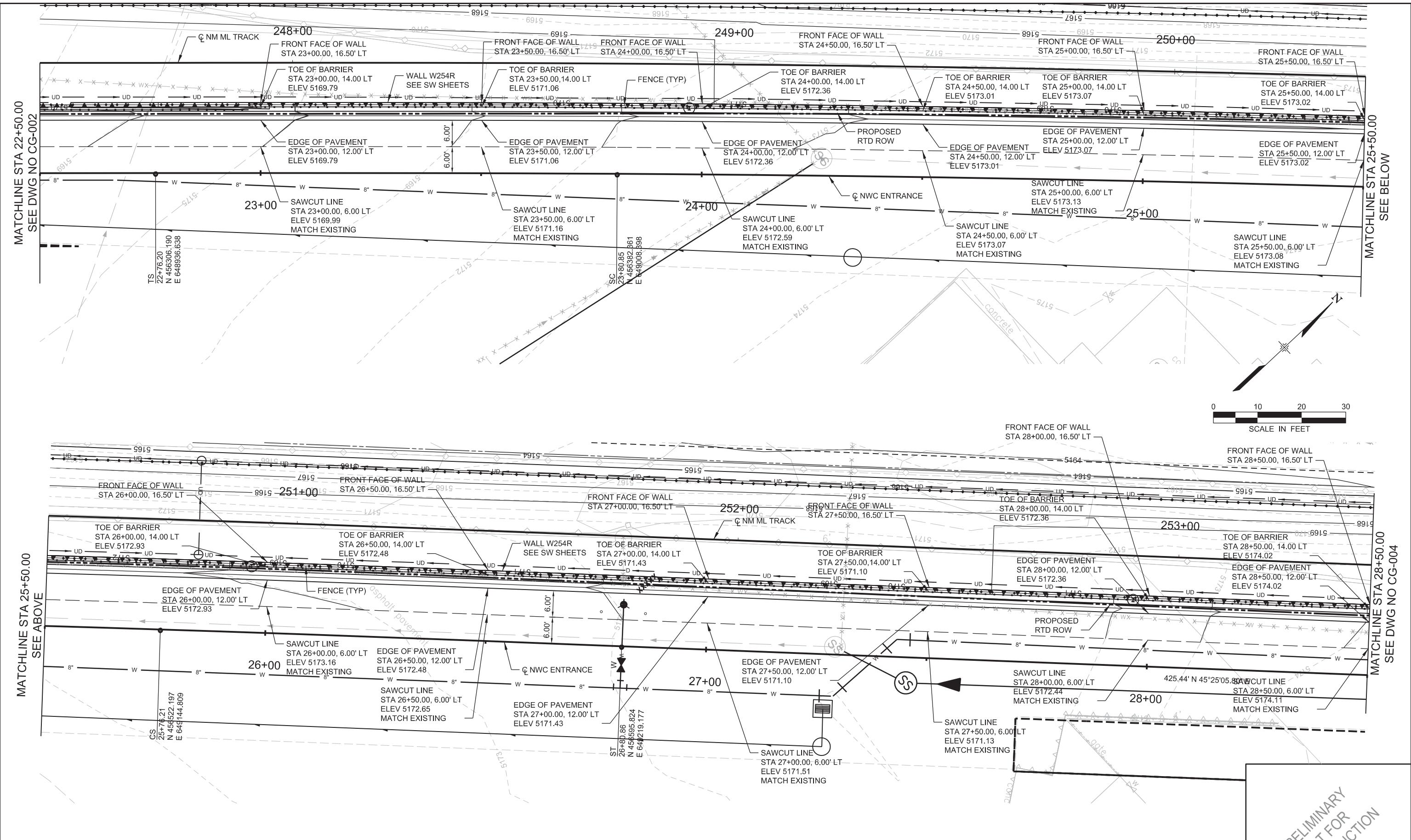
USER: mcgregorbd 12/5/2014 2:56:22 PM p:\w\CD\1001-A44-corp.ads:PW_1876_P\MDocuments\187608624 - North Metro Rail Line\Phase I\Phase I-A\13.00 CAD\13.07 Civil\Sheet Files\NM-C-CG-003-CivilGrading.dgn



DESIGNED BY: JB DATE: 10/15/14
 DRAWN BY: DM DATE: 10/15/14

CHECKED BY: JC DATE: 11/3/14
 APPROVED BY: DATE:



 North Metro Rail Line
 REGIONAL TRANSPORTATION DISTRICT
 1600 BLAKE STREET
 DENVER, COLORADO 80202
 (303) 628-9000

NORTH METRO RAIL LINE
 CIVIL
 GRADING DETAIL PLANS
 NATIONAL WESTERN COMPLEX ENTRANCE AT 46TH AVE

PRELIMINARY
 NOT FOR
 CONSTRUCTION

Exhibit D
Page 9 of 33
 DWG No. CG-003

USER: mcgregorbd 12/5/2014 2:56:42 PM p:\CD\1001-A44-corp.ads:PW_1876_PMD\Documents\187608624 - North Metro Rail Line\Phase I\Phase I\A13.00 CAD\13.07 Civil\Sheet Files\NM-C-CG-004-CivilGrading.dgn

MATCHLINE STA 28+50.00
SEE DWG NO CG-003

MATCHLINE STA 31+50.00
SEE ABOVE

MATCHLINE STA 31+50.00
SEE BELOW

MATCHLINE STA 34+50.00
SEE DWG NO CG-005

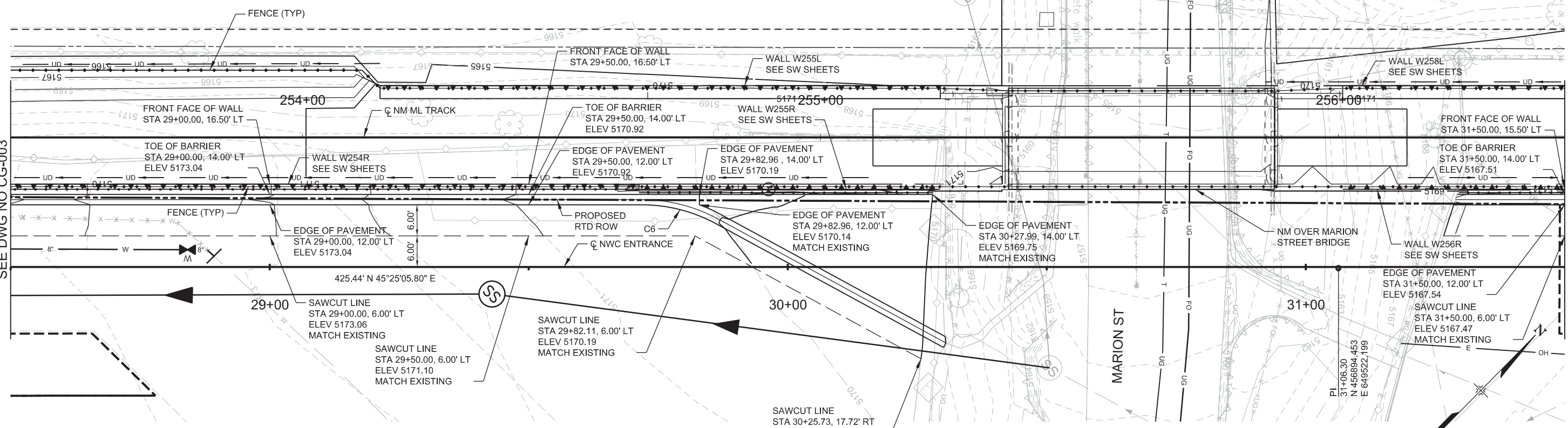

LINE AND CURVE TABLE

LINE #/CURVE #	LENGTH	DIRECTION/DELTA	RADIUS	START NORTHING	START EASTING	END NORTHING	END EASTING
C6	14.94	28.54°	30.00	456808.60	649417.99	456816.07	649430.76

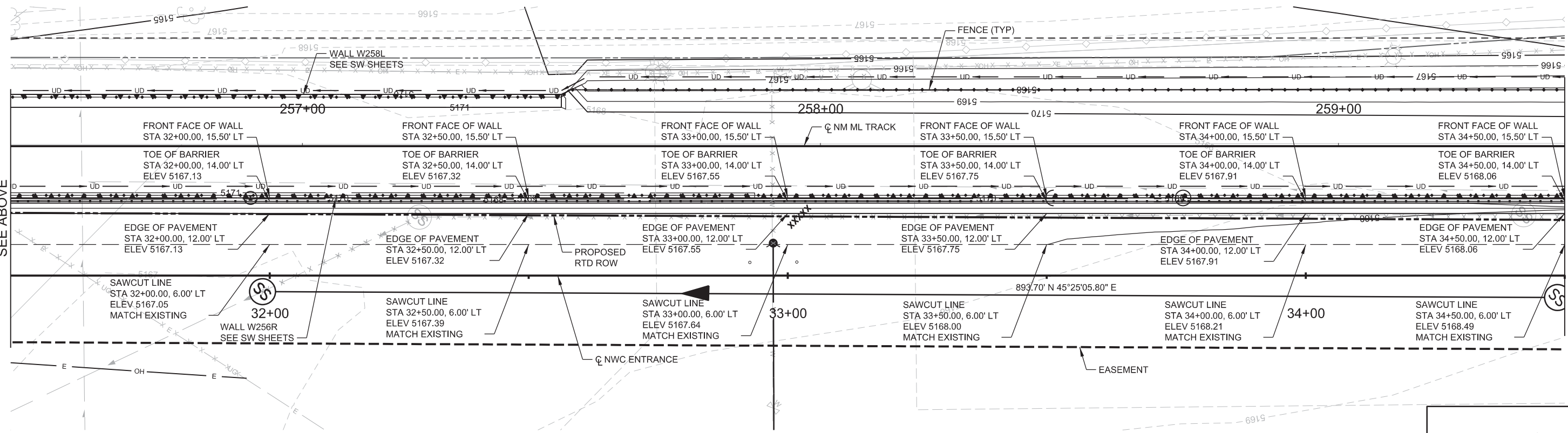

NO.	REVISIONS	BY	DATE
A	ISSUED FOR 90% SUBMITTAL, CDRL 03-037.07.04	JC	12/05/14

DESIGNED BY: JB DATE: 10/15/14
 DRAWN BY: DM DATE: 10/15/14

CHECKED BY: JC DATE: 11/3/14
 APPROVED BY: DATE:

 555 17TH STREET
 SUITE 500
 DENVER, CO 80202 (303) 832-9091

North Metro
 Rail Line
 REGIONAL TRANSPORTATION DISTRICT
 1600 BLAKE STREET
 DENVER, COLORADO 80202
 (303) 628-9000

NORTH METRO RAIL LINE
 CIVIL
 GRADING DETAIL PLANS
 NATIONAL WESTERN COMPLEX ENTRANCE AT 46TH AVE

PRELIMINARY
 NOT FOR
 CONSTRUCTION

Exhibit D
Page 10 of 33
 DWG No. CG-004

USER: mcgregorbd 12/5/2014 2:57:03 PM p:\ncd\1001\A44-corp.ads:PW_1876_PIM\Documents\187608624 - North Metro Rail_Line\Phase I\Phase I\A113.00 CAD\13.07 Civil\Sheet Files\NM-C-CG-005-Civil\Grading.dgn

MATCHLINE STA 34+50.00
SEE DWG NO CG-004

MATCHLINE STA 37+50.00
SEE ABOVE

MATCHLINE STA 37+50.00
SEE BELOW

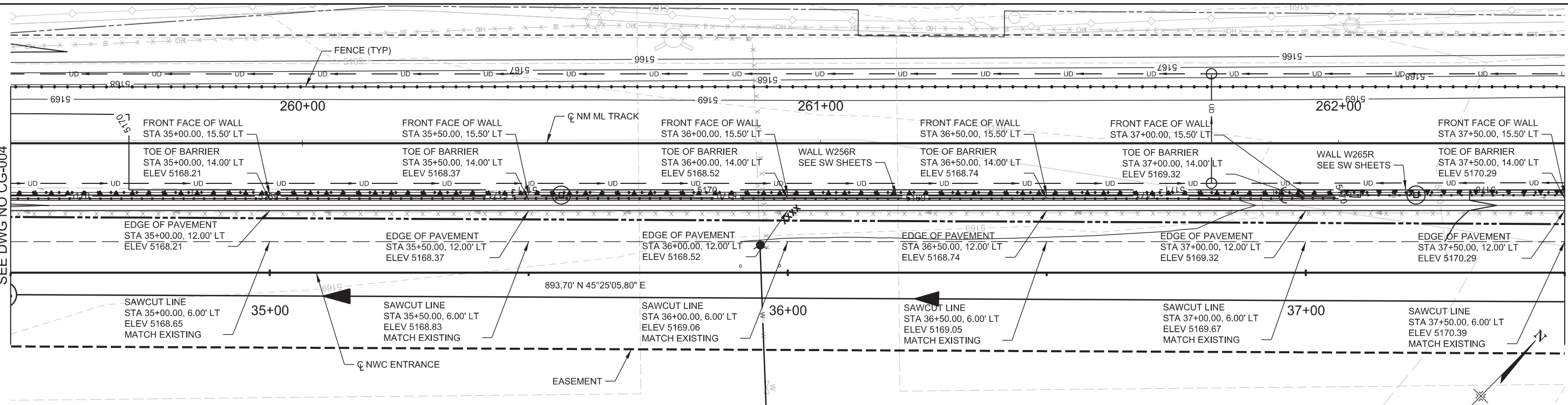

LINE AND CURVE TABLE							
LINE #/CURVE #	LENGTH	DIRECTION/DELTA	RADIUS	START NORTHING	START EASTING	END NORTHING	END EASTING
C7	16.57	49.97°	19.00	457087.13	649836.35	457092.52	649851.47

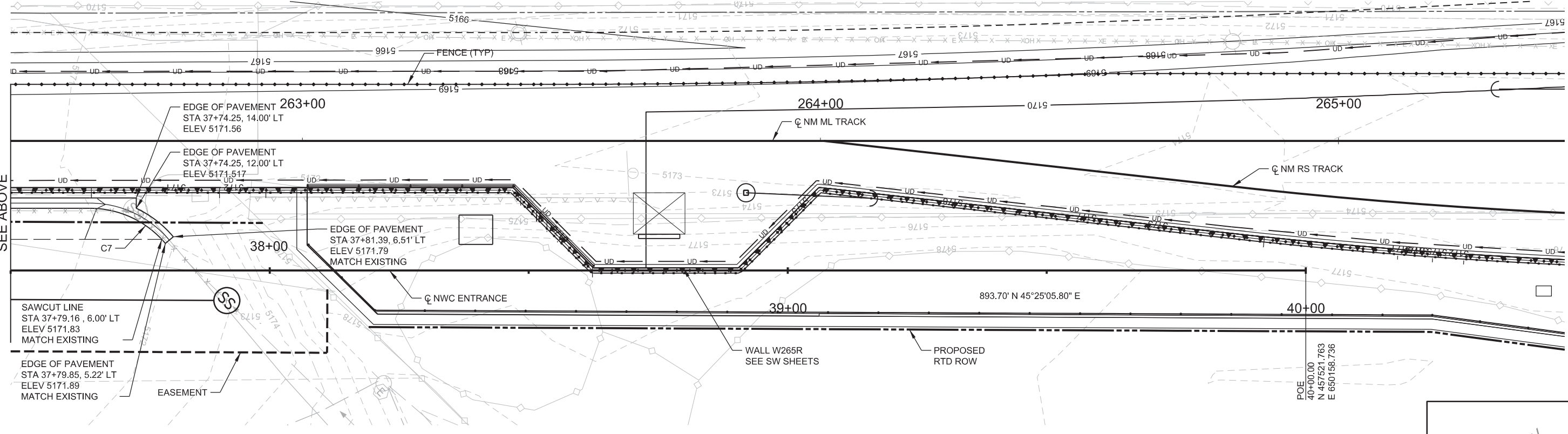

NO.	REVISIONS	BY	DATE
A	ISSUED FOR 90% SUBMITTAL, CDRL 03-037.07.04	JC	12/05/14

DESIGNED BY: JB	DATE: 10/15/14	CHECKED BY: JC	DATE: 11/3/14	HORIZ. SCALE: 1" = 20'
DRAWN BY: DM	DATE: 10/15/14	APPROVED BY:	DATE:	VERT. SCALE: NA

PARSONS BRINCKERHOFF
555 17TH STREET
SUITE 500
DENVER, CO 80202 (303) 832-9091

RTD FasTracks
North Metro Rail Line
REGIONAL TRANSPORTATION DISTRICT
1600 BLAKE STREET
DENVER, COLORADO 80202
(303) 628-9000

NORTH METRO RAIL LINE

CIVIL
GRADING DETAIL PLANS
NATIONAL WESTERN COMPLEX ENTRANCE AT 46TH AVE

Exhibit D
Page 11 of 33

DWG No. CG-005

PRELIMINARY
NOT FOR
CONSTRUCTION

c:\temp\pwworking\directory\pw_1876_pm\domonic_martinez\dms01825\NM-C-CX-001-Civil\CrossSections.dgn

4:32:50 PM

12/4/2014

USER: unlittd

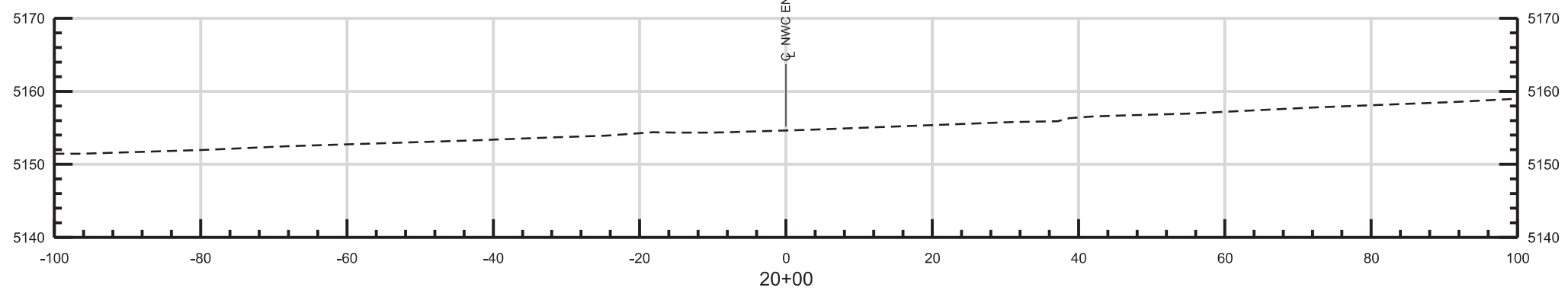
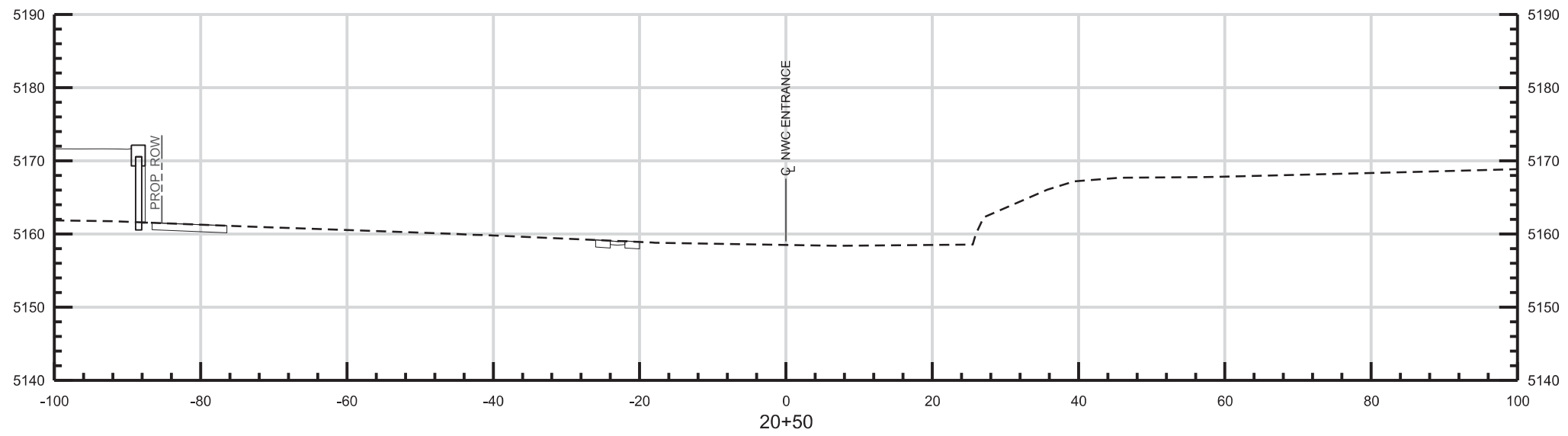

NO.	REVISIONS	BY	DATE
B	ISSUED FOR 90% SUBMITTAL, CDRL 03-037.07.04	JC	12/05/14
A	ISSUED FOR 60% SUBMITTAL, CDRL 03-036.07.04	JC	08/08/14

DESIGNED BY: JB DATE: 11/04/2014
 DRAWN BY: JB DATE: 11/04/2014

CHECKED BY: JC DATE: 11/7/2014
 APPROVED BY: DATE:

HORZ. SCALE: 1" = 20'
 VERT. SCALE: 1" = 20'



PARSONS BRINCKERHOFF
 555 17TH STREET
 SUITE 500
 DENVER, CO 80202 (303) 832-9091

RTD FasTracks
 North Metro Rail Line
 REGIONAL TRANSPORTATION DISTRICT
 1600 BLAKE STREET
 DENVER, COLORADO 80202
 (303) 628-9000

NORTH METRO RAIL LINE
 NWC ENTRANCE
 STA 20+00 TO STA 20+50

PRELIMINARY
 NOT FOR
 CONSTRUCTION

Exhibit D
Page 12 of 33
 DWG No. CX-008

c:\temp\pwworking\directory\pw_1876_pm\domonic_martinez\dms01825\NM-C-CX-001-Civil\CrossSections.dgn

4:32:52 PM

12/4/2014

USER: untitled

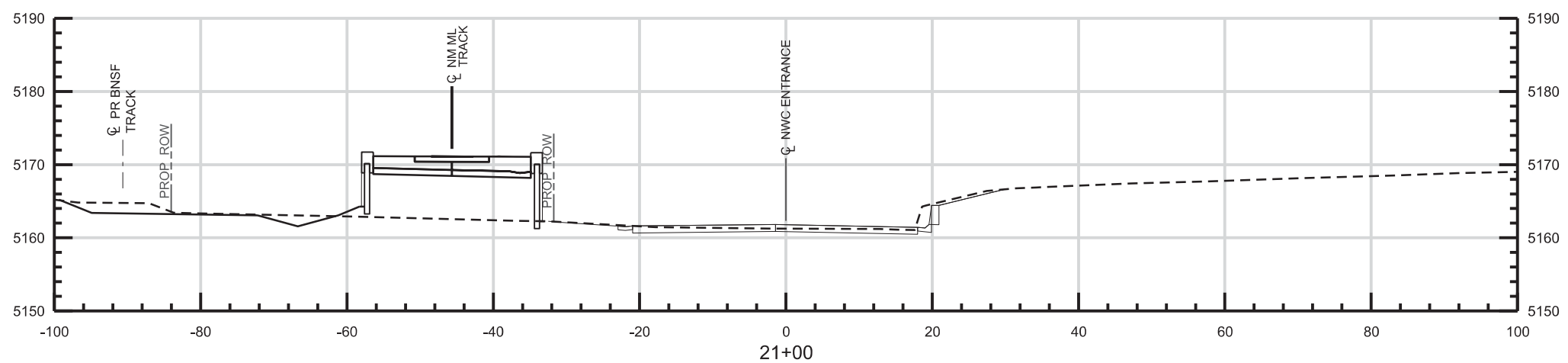
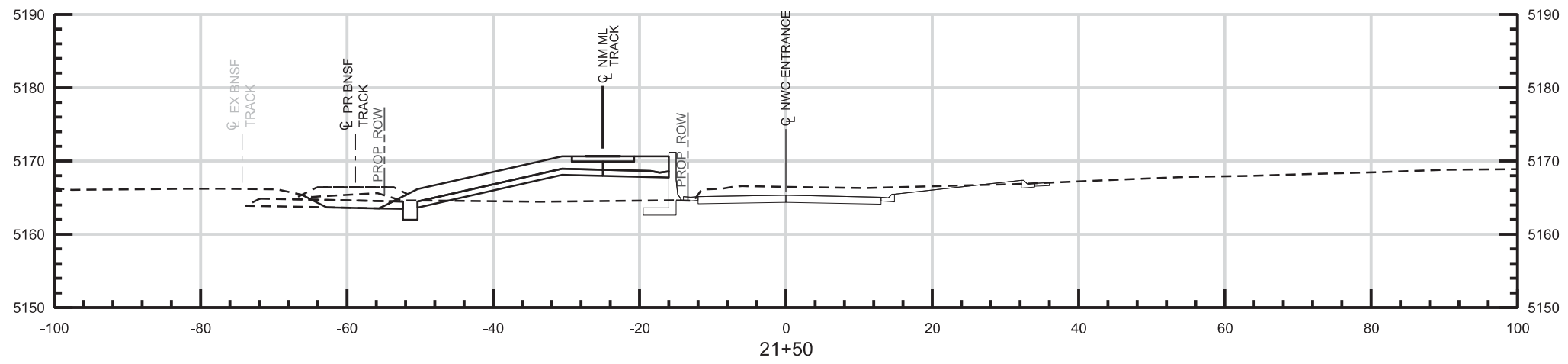

NO.	REVISIONS	BY	DATE
B	ISSUED FOR 90% SUBMITTAL, CDRL 03-037.07.04	JC	12/05/14
A	ISSUED FOR 60% SUBMITTAL, CDRL 03-036.07.04	JC	08/08/14

DESIGNED BY: JB DATE: 11/04/2014
 DRAWN BY: JB DATE: 11/04/2014



CHECKED BY: JC DATE: 11/7/2014
 APPROVED BY: DATE:

PARSONS BRINCKERHOFF
 555 17TH STREET
 SUITE 500
 DENVER, CO 80202 (303) 832-9091

HORIZ. SCALE: 1" = 20'
 VERT. SCALE: 1" = 20'

RTD FasTracks
 North Metro Rail Line
 REGIONAL TRANSPORTATION DISTRICT
 1600 BLAKE STREET
 DENVER, COLORADO 80202
 (303) 628-9000

NORTH METRO RAIL LINE
 NWC ENTRANCE
 STA 21+00 TO STA 21+50

PRELIMINARY
 NOT FOR
 CONSTRUCTION

Exhibit D
Page 13 of 33
 DWG No. CX-009

c:\temp\pwworking\directory\pw_1876_pm\domonic_martinez\dms01825\NM-C-CX-001-Civil\CrossSections.dgn

4:32:53 PM

12/4/2014

USER: unfiled

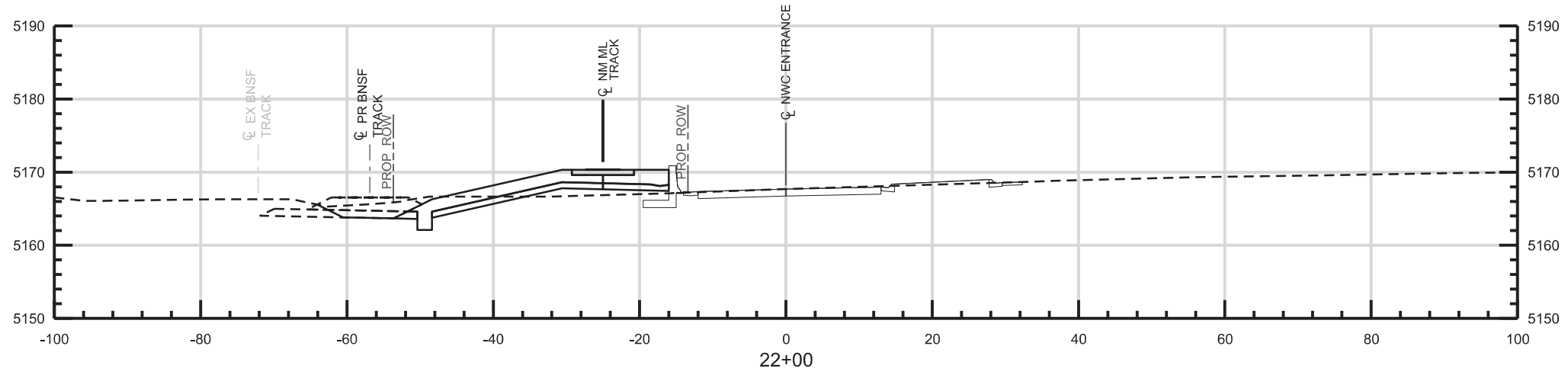
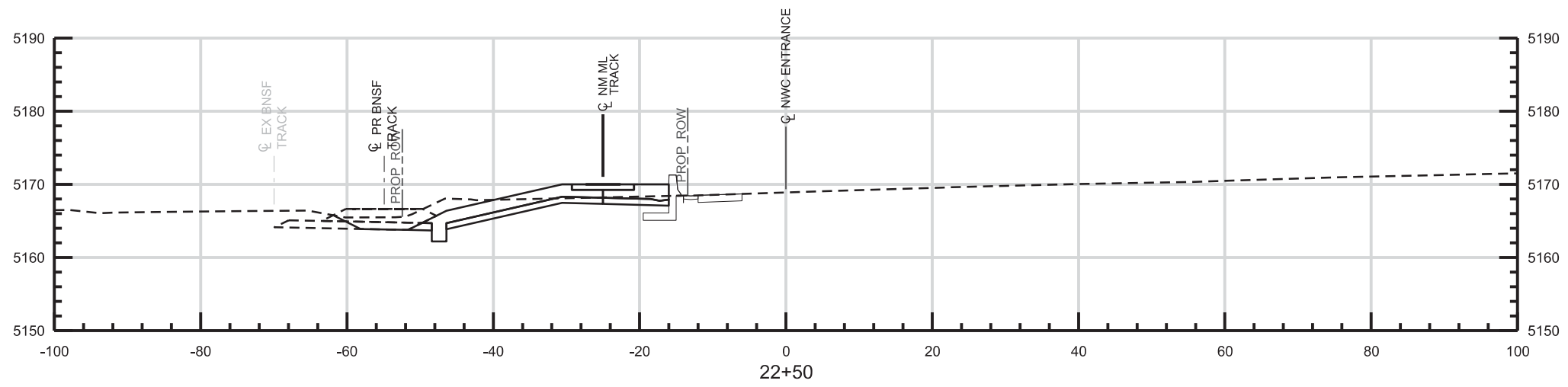

NO.	REVISIONS	BY	DATE
B	ISSUED FOR 90% SUBMITTAL, CDRL 03-037.07.04	JC	12/05/14
A	ISSUED FOR 60% SUBMITTAL, CDRL 03-036.07.04	JC	08/08/14

DESIGNED BY: JB DATE: 11/04/2014
 DRAWN BY: JB DATE: 11/04/2014



CHECKED BY: JC DATE: 11/7/2014
 APPROVED BY: DATE:

PARSONS BRINCKERHOFF
 555 17TH STREET
 SUITE 500
 DENVER, CO 80202 (303) 832-9091

HORIZ. SCALE: 1" = 20'
 VERT. SCALE: 1" = 20'

RTD FasTracks
 North Metro Rail Line
 REGIONAL TRANSPORTATION DISTRICT
 1600 BLAKE STREET
 DENVER, COLORADO 80202
 (303) 628-9000

NORTH METRO RAIL LINE
 NWC ENTRANCE
 STA 22+00 TO STA 22+50

PRELIMINARY
 NOT FOR
 CONSTRUCTION

Exhibit D
Page 14 of 33
 DWG No. CX-010

c:\temp\pwworking\directory\pw_1876_pm\domonic_martinez\dms01825\NM-C-CX-001-Civil\CrossSections.dgn

4:32:55 PM

12/4/2014

USER: unlittd

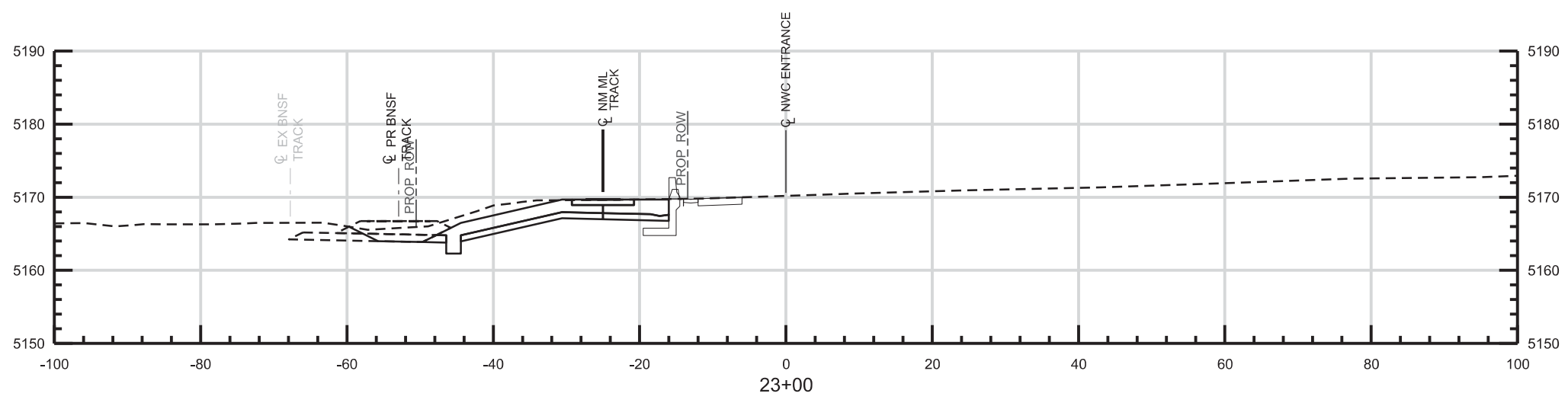
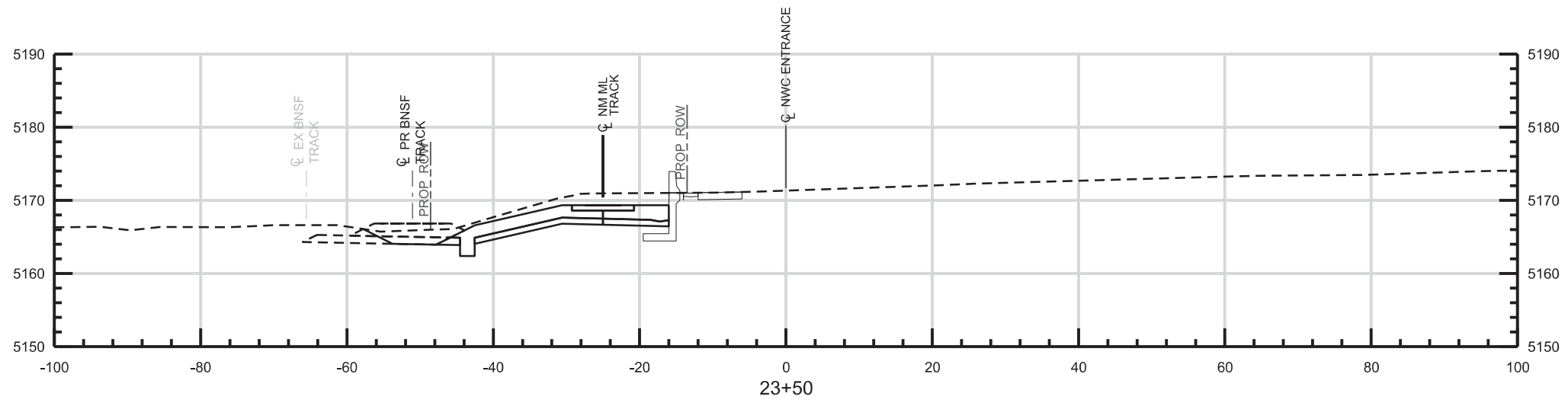

NO.	REVISIONS	BY	DATE
B	ISSUED FOR 90% SUBMITTAL, CDRL 03-037.07.04	JC	12/05/14
A	ISSUED FOR 60% SUBMITTAL, CDRL 03-036.07.04	JC	08/08/14

DESIGNED BY: JB DATE: 11/04/2014
 DRAWN BY: JB DATE: 11/04/2014



CHECKED BY: JC DATE: 11/7/2014
 APPROVED BY: DATE:

PARSONS BRINCKERHOFF
 555 17TH STREET
 SUITE 500
 DENVER, CO 80202 (303) 832-9091

HORIZ. SCALE: 1" = 20'
 VERT. SCALE: 1" = 20'

RTD FasTracks
 North Metro Rail Line
 REGIONAL TRANSPORTATION DISTRICT
 1600 BLAKE STREET
 DENVER, COLORADO 80202
 (303) 628-9000

NORTH METRO RAIL LINE
 NWC ENTRANCE
 STA 23+00 TO STA 23+50

PRELIMINARY
 NOT FOR
 CONSTRUCTION

Exhibit D
Page 15 of 33
 DWG No. CX-011

c:\temp\pwworking\directory\pw_1876_pm\domonic_martinez\dms01825\NM-C-CX-001-Civil\CrossSections.dgn

4:32:57 PM

12/4/2014

USER: unfiled

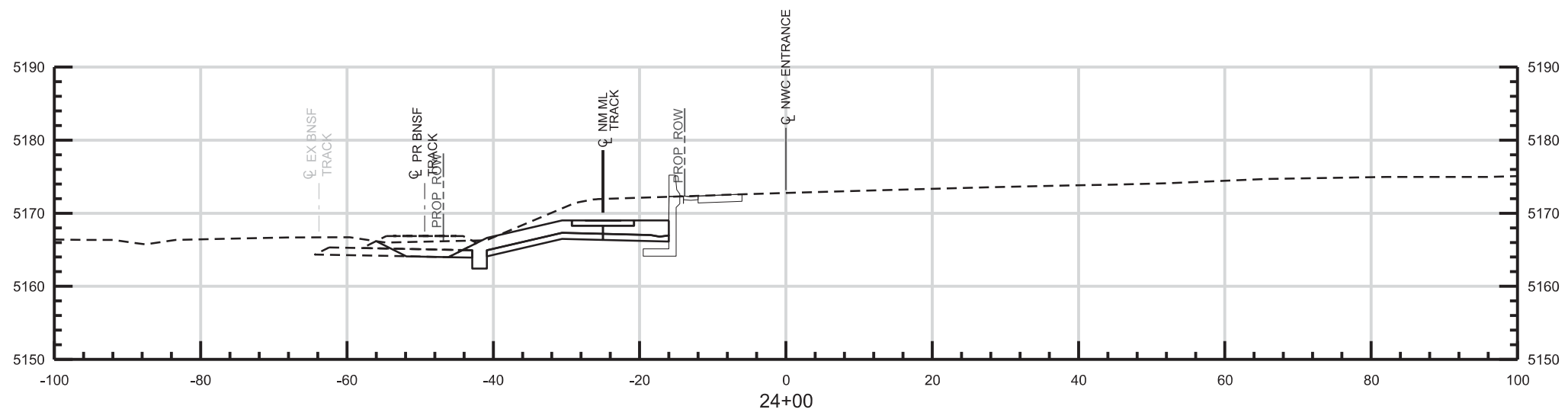
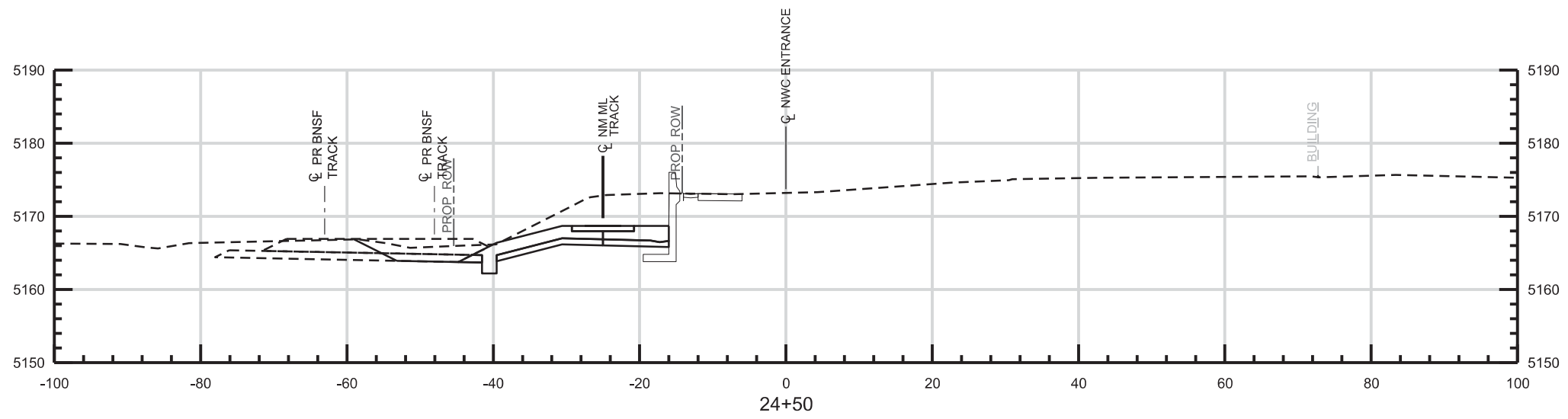

NO.	REVISIONS	BY	DATE
B	ISSUED FOR 90% SUBMITTAL, CDRL 03-037.07.04	JC	12/05/14
A	ISSUED FOR 60% SUBMITTAL, CDRL 03-036.07.04	JC	08/08/14

DESIGNED BY: JB DATE: 11/04/2014
 DRAWN BY: JB DATE: 11/04/2014

CHECKED BY: JC DATE: 11/7/2014
 APPROVED BY: DATE:

HORIZ. SCALE: 1" = 20'
 VERT. SCALE: 1" = 20'



PARSONS BRINCKERHOFF
 555 17TH STREET
 SUITE 500
 DENVER, CO 80202 (303) 832-9091

RTD FasTracks
 North Metro Rail Line
 REGIONAL TRANSPORTATION DISTRICT
 1600 BLAKE STREET
 DENVER, COLORADO 80202
 (303) 628-9000

NORTH METRO RAIL LINE
 NWC ENTRANCE
 STA 24+00 TO STA 24+50

PRELIMINARY
 NOT FOR
 CONSTRUCTION

Exhibit D
Page 16 of 33
 DWG No. CX-012

c:\temp\pwworking\directory\pw_1876_pm\domonic_martinez\dms01825\NM-C-CX-001-Civil\CrossSections.dgn

4:32:58 PM

12/4/2014

USER: unfiled

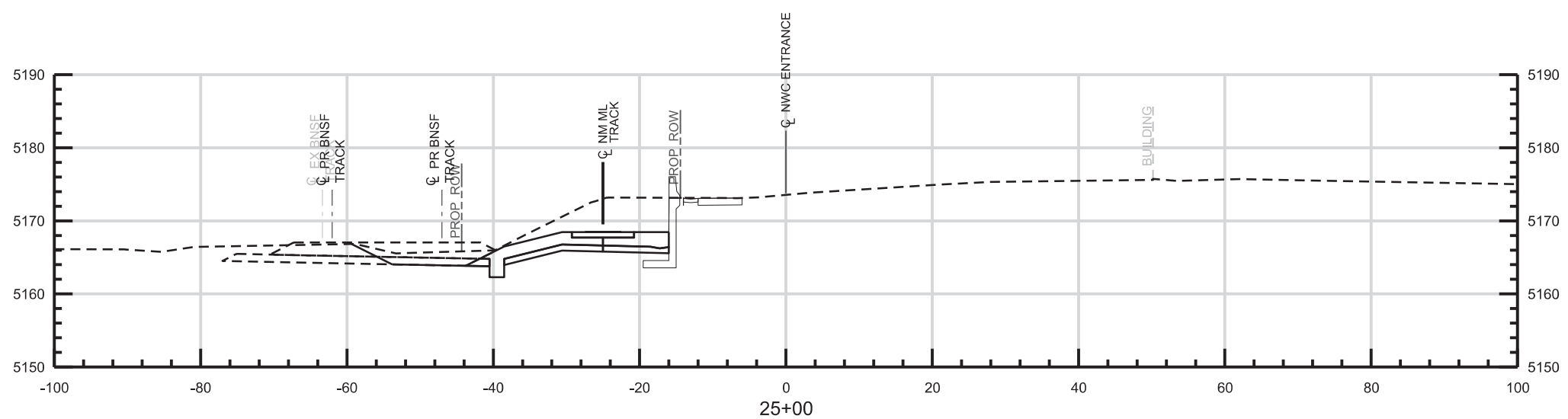
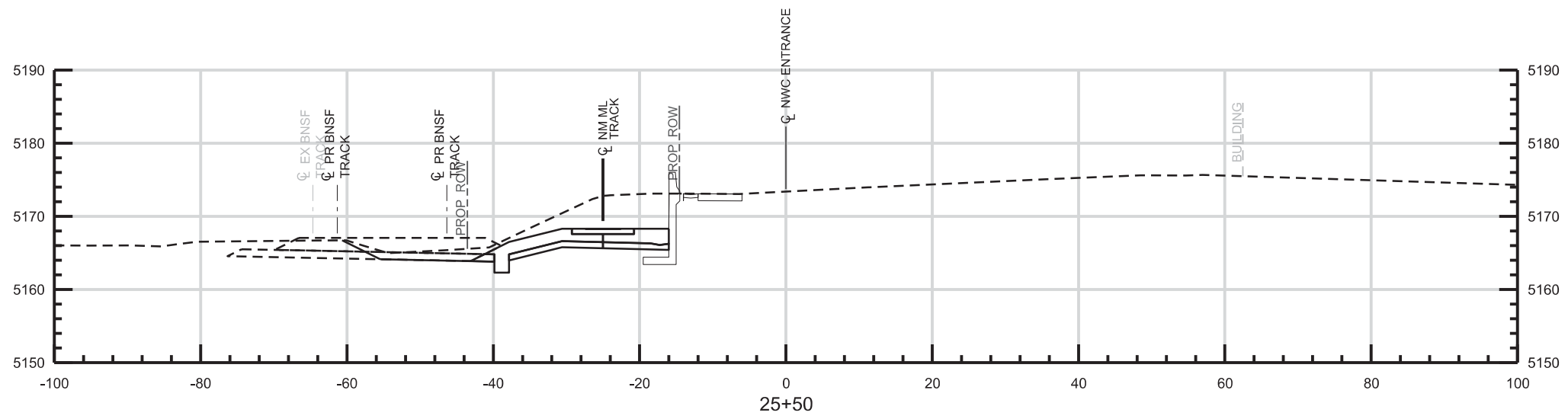

NO.	REVISIONS	BY	DATE
B	ISSUED FOR 90% SUBMITTAL, CDRL 03-037.07.04	JC	12/05/14
A	ISSUED FOR 60% SUBMITTAL, CDRL 03-036.07.04	JC	08/08/14

DESIGNED BY: JB DATE: 11/04/2014
 DRAWN BY: JB DATE: 11/04/2014



CHECKED BY: JC DATE: 11/7/2014
 APPROVED BY: DATE:

PARSONS BRINCKERHOFF
 555 17TH STREET
 SUITE 500
 DENVER, CO 80202 (303) 832-9091

HORIZ. SCALE: 1" = 20'
 VERT. SCALE: 1" = 20'

RTD FasTracks
 North Metro Rail Line
 REGIONAL TRANSPORTATION DISTRICT
 1600 BLAKE STREET
 DENVER, COLORADO 80202
 (303) 628-9000

NORTH METRO RAIL LINE
 NWC ENTRANCE
 STA 25+00 TO STA 25+50

PRELIMINARY
 NOT FOR
 CONSTRUCTION

Exhibit D
Page 17 of 33
 DWG No. CX-013

c:\temp\pwworking\directory\pw_1876_pm\domonic_martinez\dms01825\NM-C-CX-001-Civil\CrossSections.dgn

4:33:00 PM

12/4/2014

USER: unfiled

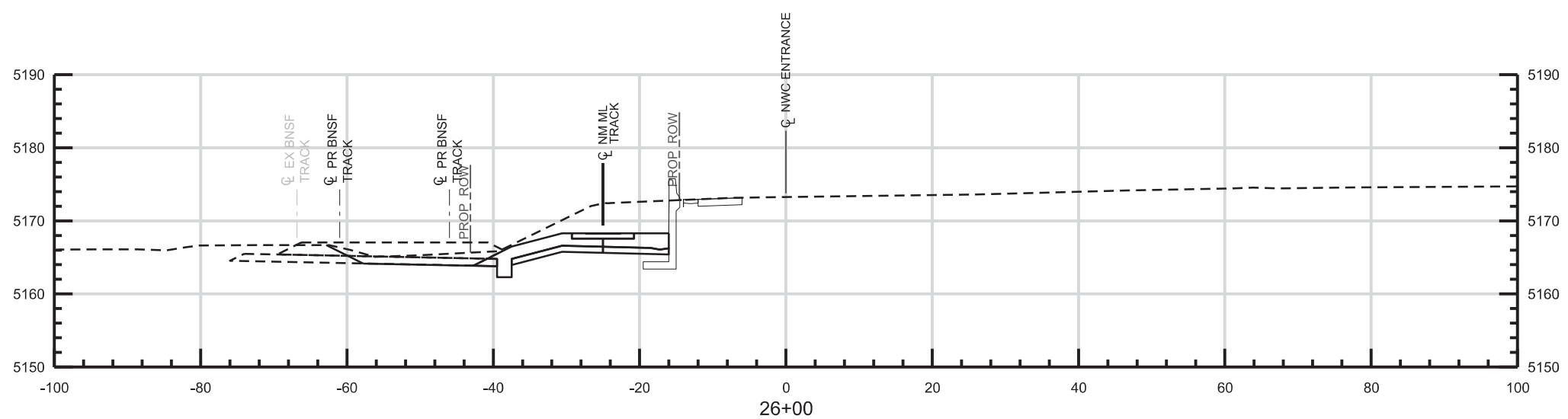
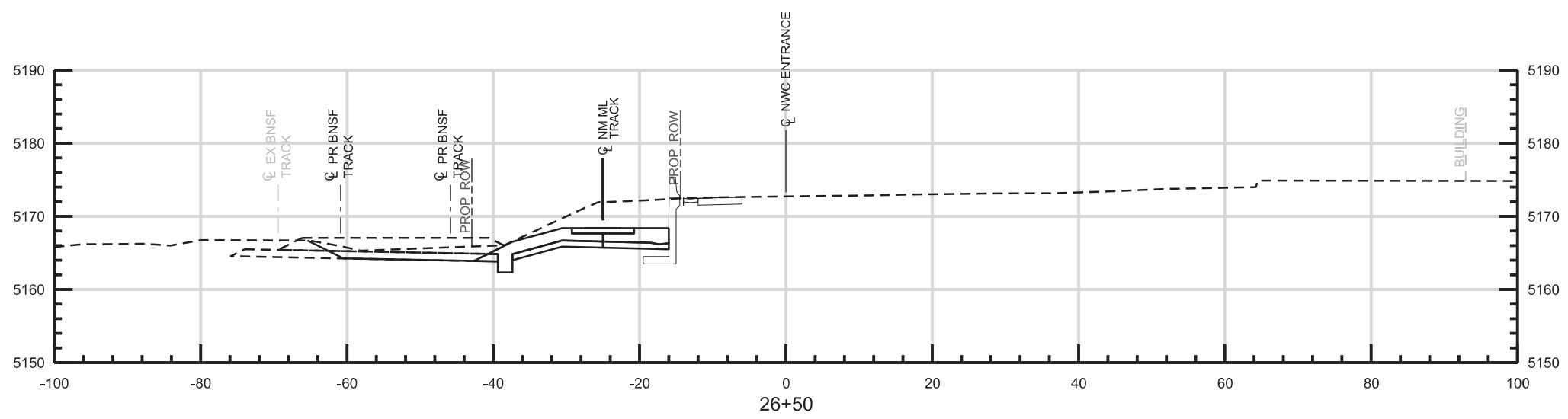

NO.	REVISIONS	BY	DATE
B	ISSUED FOR 90% SUBMITTAL, CDRL 03-037.07.04	JC	12/05/14
A	ISSUED FOR 60% SUBMITTAL, CDRL 03-036.07.04	JC	08/08/14

DESIGNED BY: JB DATE: 11/04/2014
 DRAWN BY: JB DATE: 11/04/2014

CHECKED BY: JC DATE: 11/7/2014
 APPROVED BY: DATE:

HORIZ. SCALE: 1" = 20'
 VERT. SCALE: 1" = 20'



PARSONS BRINCKERHOFF
 555 17TH STREET
 SUITE 500
 DENVER, CO 80202 (303) 832-9091

RTD FasTracks
 North Metro Rail Line
 REGIONAL TRANSPORTATION DISTRICT
 1600 BLAKE STREET
 DENVER, COLORADO 80202
 (303) 628-9000

NORTH METRO RAIL LINE
 NWC ENTRANCE
 STA 26+00 TO STA 26+50

PRELIMINARY
 NOT FOR
 CONSTRUCTION

Exhibit D
Page 18 of 33
 DWG No. CX-014

c:\temp\pwworking\directory\pw_1876_pm\domonic_martinez\dms01825\NM-C-CX-001-Civil\CrossSections.dgn

4:33:01 PM

12/4/2014

USER: unfiled

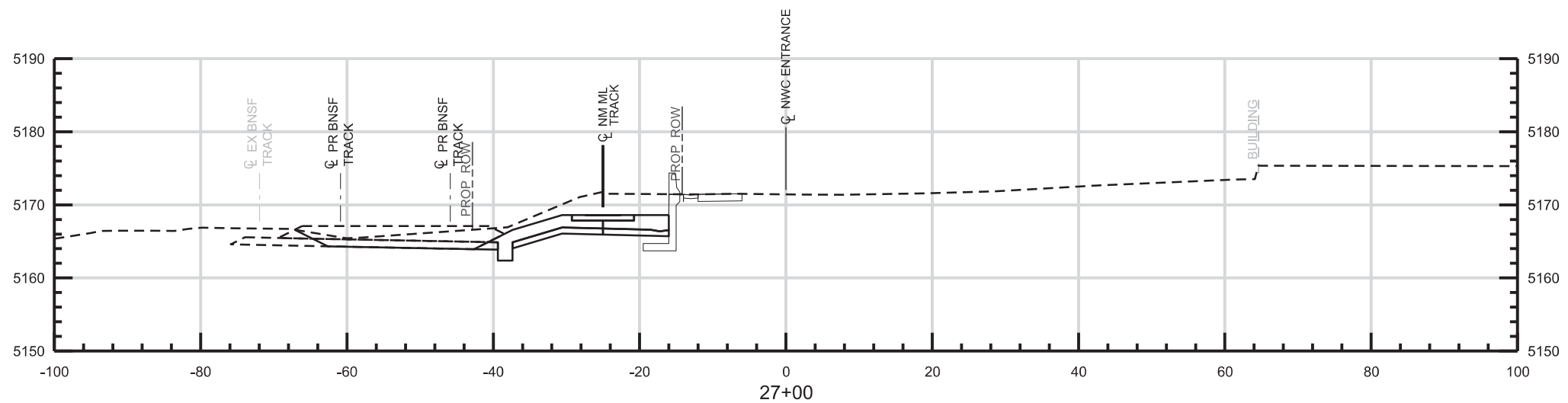
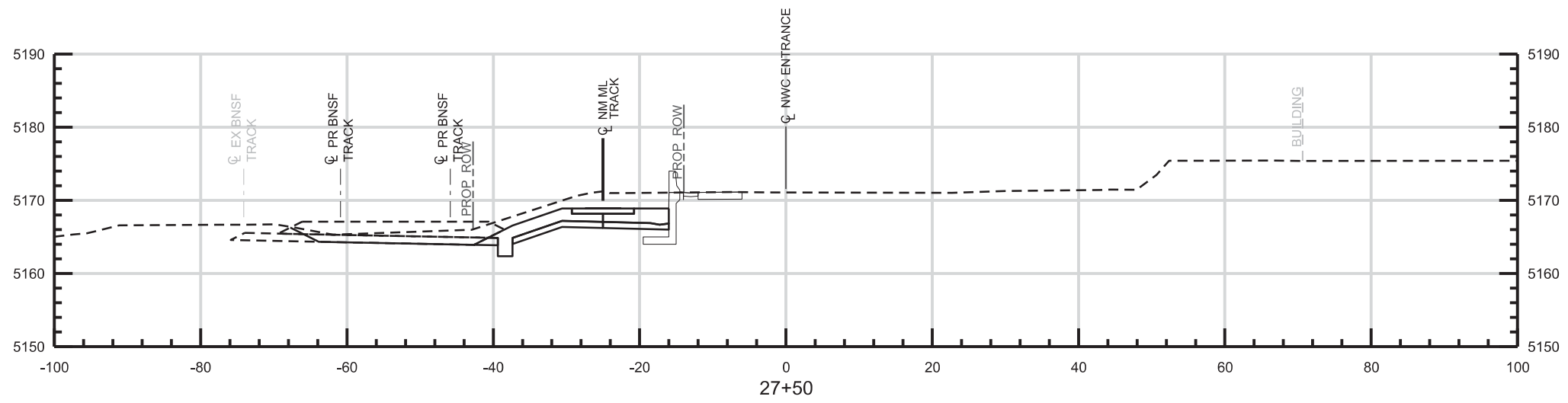

NO.	REVISIONS	BY	DATE
B	ISSUED FOR 90% SUBMITTAL, CDRL 03-037.07.04	JC	12/05/14
A	ISSUED FOR 60% SUBMITTAL, CDRL 03-036.07.04	JC	08/08/14

DESIGNED BY: JB DATE: 11/04/2014
 DRAWN BY: JB DATE: 11/04/2014

CHECKED BY: JC DATE: 11/7/2014
 APPROVED BY: DATE:

HORZ. SCALE: 1" = 20'
 VERT. SCALE: 1" = 20'



PARSONS BRINCKERHOFF
 555 17TH STREET
 SUITE 500
 DENVER, CO 80202 (303) 832-9091

RTD FasTracks
 North Metro Rail Line
 REGIONAL TRANSPORTATION DISTRICT
 1600 BLAKE STREET
 DENVER, COLORADO 80202
 (303) 628-9000

NORTH METRO RAIL LINE
 NWC ENTRANCE
 STA 27+00 TO STA 27+50

PRELIMINARY
 NOT FOR
 CONSTRUCTION

Exhibit D
Page 19 of 33
 DWG No. CX-015

c:\temp\pwworking\directory\pw_1876_pm\domonic_martinez\dms01825\NM-C-CX-001-Civil\CrossSections.dgn

4:33:03 PM

12/4/2014

USER: unfiled

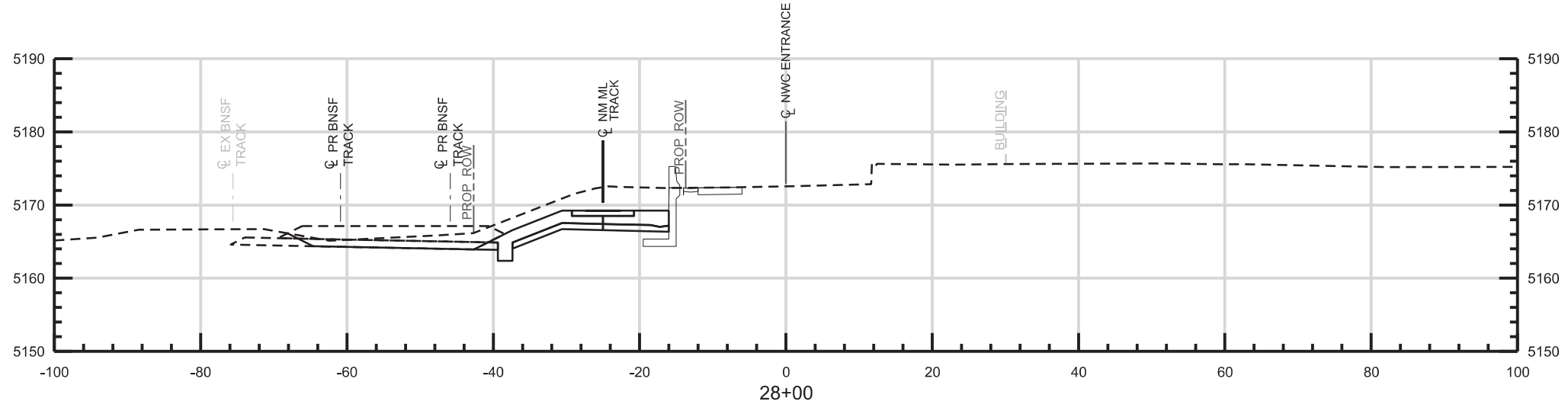
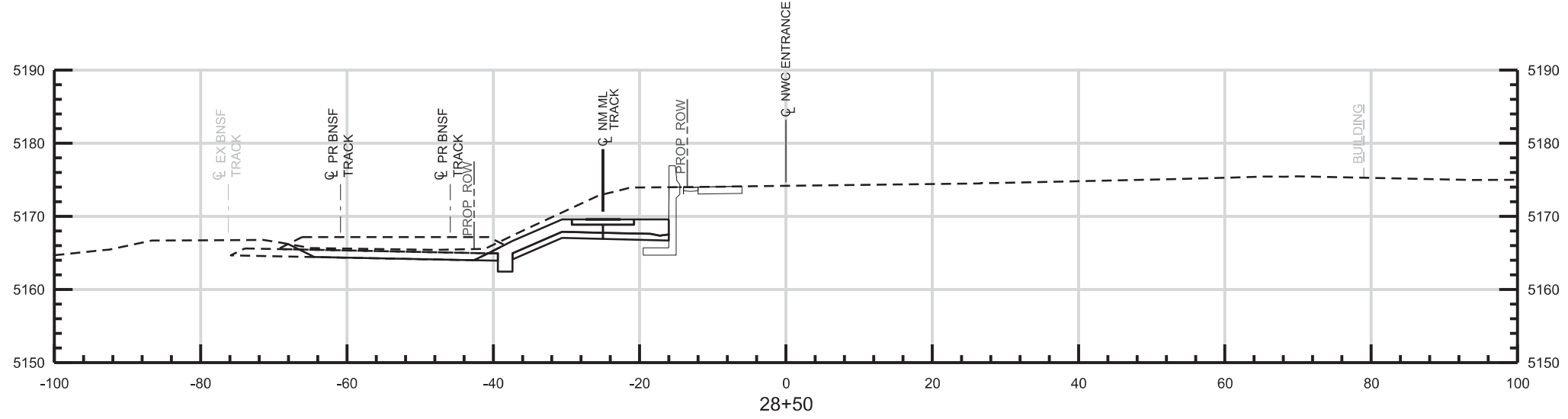

NO.	REVISIONS	BY	DATE
B	ISSUED FOR 90% SUBMITTAL, CDRL 03-037.07.04	JC	12/05/14
A	ISSUED FOR 60% SUBMITTAL, CDRL 03-036.07.04	JC	08/08/14

DESIGNED BY: JB DATE: 11/04/2014
 DRAWN BY: JB DATE: 11/04/2014

CHECKED BY: JC DATE: 11/7/2014
 APPROVED BY: DATE:

HORIZ. SCALE: 1" = 20'
 VERT. SCALE: 1" = 20'



PARSONS BRINCKERHOFF
 555 17TH STREET
 SUITE 500
 DENVER, CO 80202 (303) 832-9091

RTD FasTracks
 North Metro Rail Line
 REGIONAL TRANSPORTATION DISTRICT
 1600 BLAKE STREET
 DENVER, COLORADO 80202
 (303) 628-9000

NORTH METRO RAIL LINE
 NWC ENTRANCE
 STA 28+00 TO STA 28+50

PRELIMINARY
 NOT FOR
 CONSTRUCTION

Exhibit D
Page 20 of 33
 DWG No. CX-016

c:\temp\pwworking\directory\pw_1876_pm\domonic_martinez\dms01825\NM-C-CX-001-Civil\CrossSections.dgn

4:33:04 PM

12/4/2014

USER: unfiled

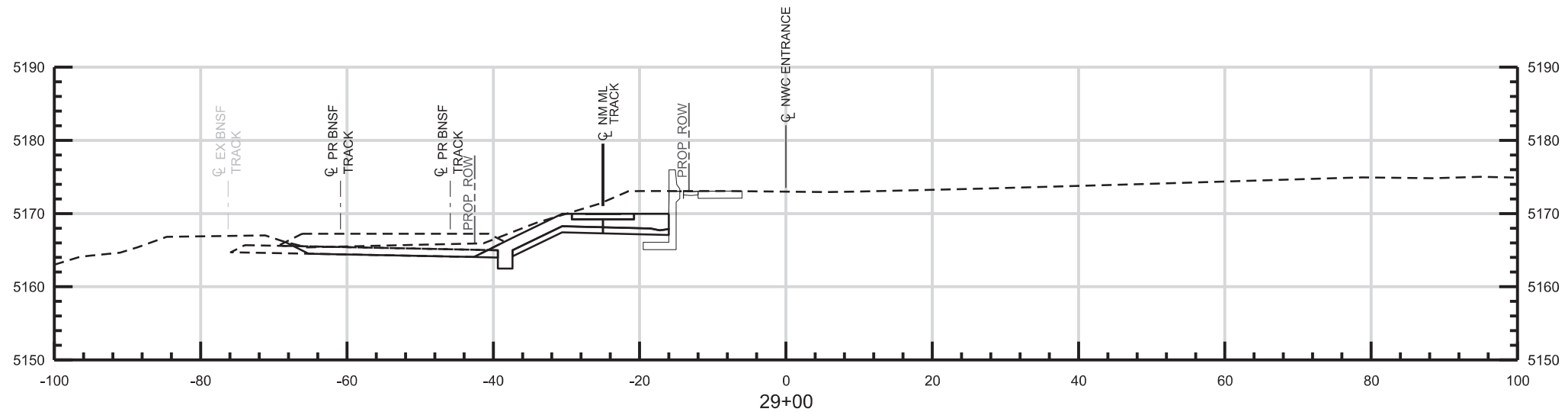
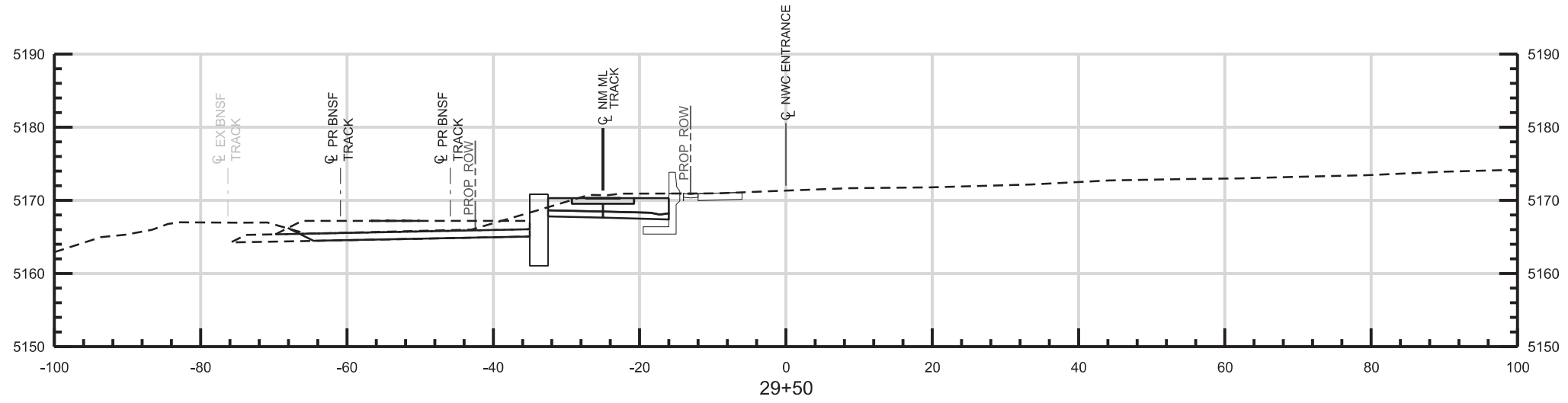

NO.	REVISIONS	BY	DATE
B	ISSUED FOR 90% SUBMITTAL, CDRL 03-037.07.04	JC	12/05/14
A	ISSUED FOR 60% SUBMITTAL, CDRL 03-036.07.04	JC	08/08/14

DESIGNED BY: JB DATE: 11/04/2014
 DRAWN BY: JB DATE: 11/04/2014

CHECKED BY: JC DATE: 11/7/2014
 APPROVED BY: DATE:

HORIZ. SCALE: 1" = 20'
 VERT. SCALE: 1" = 20'



PARSONS BRINCKERHOFF
 555 17TH STREET
 SUITE 500
 DENVER, CO 80202 (303) 832-9091

RTD FasTracks
 North Metro Rail Line
 REGIONAL TRANSPORTATION DISTRICT
 1600 BLAKE STREET
 DENVER, COLORADO 80202
 (303) 628-9000

NORTH METRO RAIL LINE
 NWC ENTRANCE
 STA 29+00 TO STA 29+50

PRELIMINARY
 NOT FOR
 CONSTRUCTION

Exhibit D
Page 21 of 33
 DWG No. CX-017

c:\temp\pwworking\directory\pw_1876_pm\domonic_martinez\dms01825\NM-C-CX-001-Civil\CrossSections.dgn

4:33:06 PM

12/4/2014

USER: unfiled

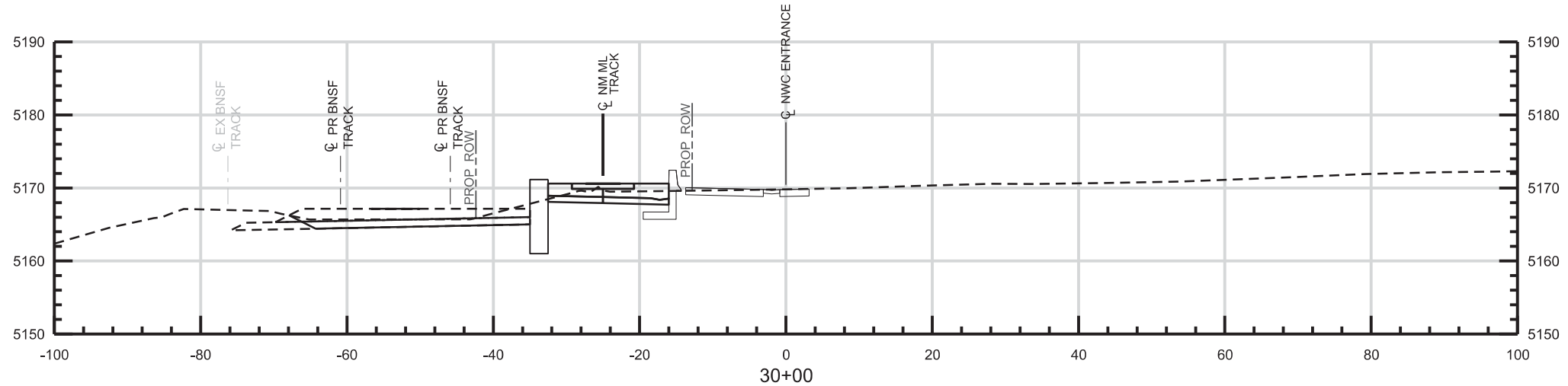
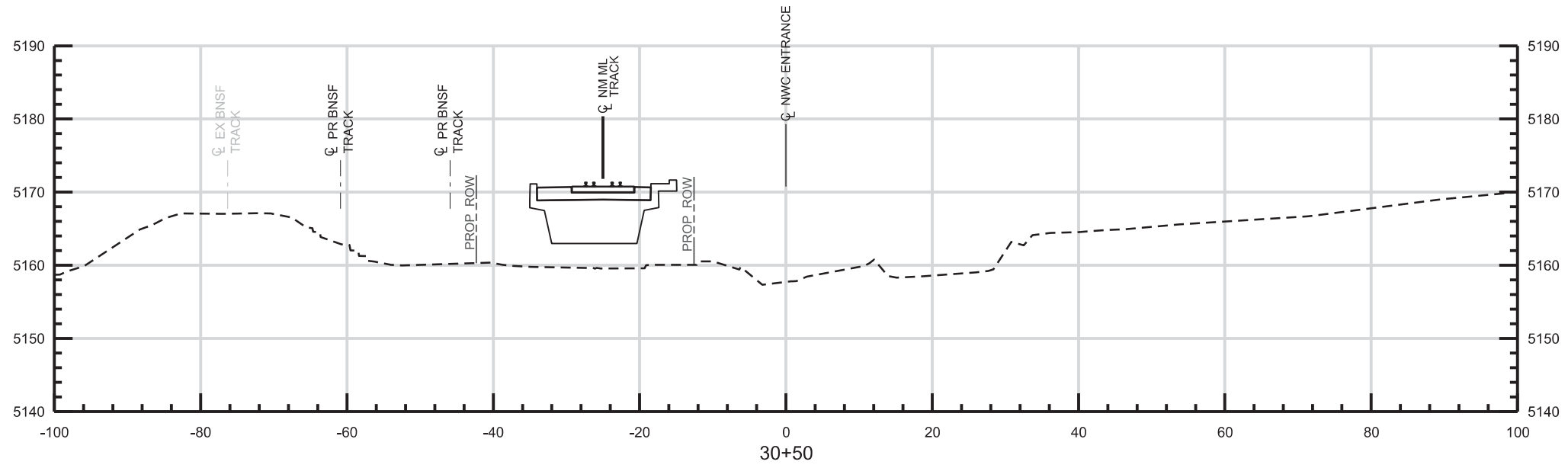

NO.	REVISIONS	BY	DATE
B	ISSUED FOR 90% SUBMITTAL, CDRL 03-037.07.04	JC	12/05/14
A	ISSUED FOR 60% SUBMITTAL, CDRL 03-036.07.04	JC	08/08/14

DESIGNED BY: JB DATE: 11/04/2014
 DRAWN BY: JB DATE: 11/04/2014



CHECKED BY: JC DATE: 11/7/2014
 APPROVED BY: DATE:

PARSONS BRINCKERHOFF
 555 17TH STREET
 SUITE 500
 DENVER, CO 80202 (303) 832-9091

HORIZ. SCALE: 1" = 20'
 VERT. SCALE: 1" = 20'

RTD FasTracks
 North Metro Rail Line
 REGIONAL TRANSPORTATION DISTRICT
 1600 BLAKE STREET
 DENVER, COLORADO 80202
 (303) 628-9000

NORTH METRO RAIL LINE
 NWC ENTRANCE
 STA 30+00 TO STA 30+50

PRELIMINARY
 NOT FOR
 CONSTRUCTION

Exhibit D
Page 22 of 33
 DWG No. CX-018

c:\temp\pwworking\directory\pw_1876_pm\domonic_martinez\dms01825\NM-C-CX-001-Civil\CrossSections.dgn

4:33:08 PM

12/4/2014

USER: unfiled

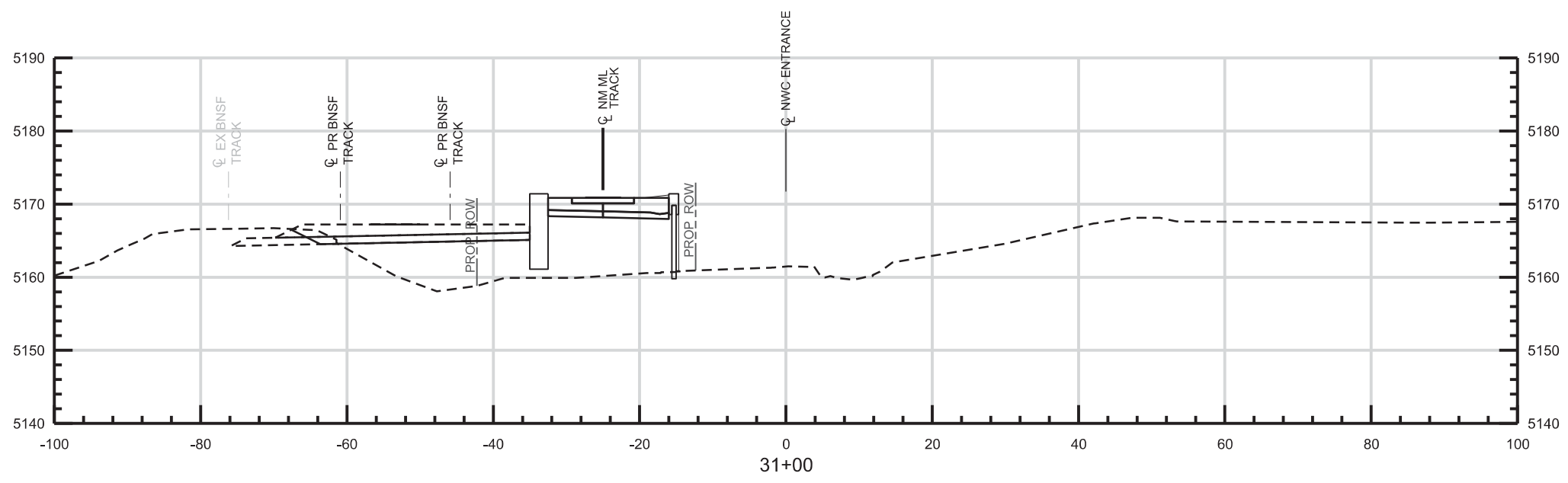
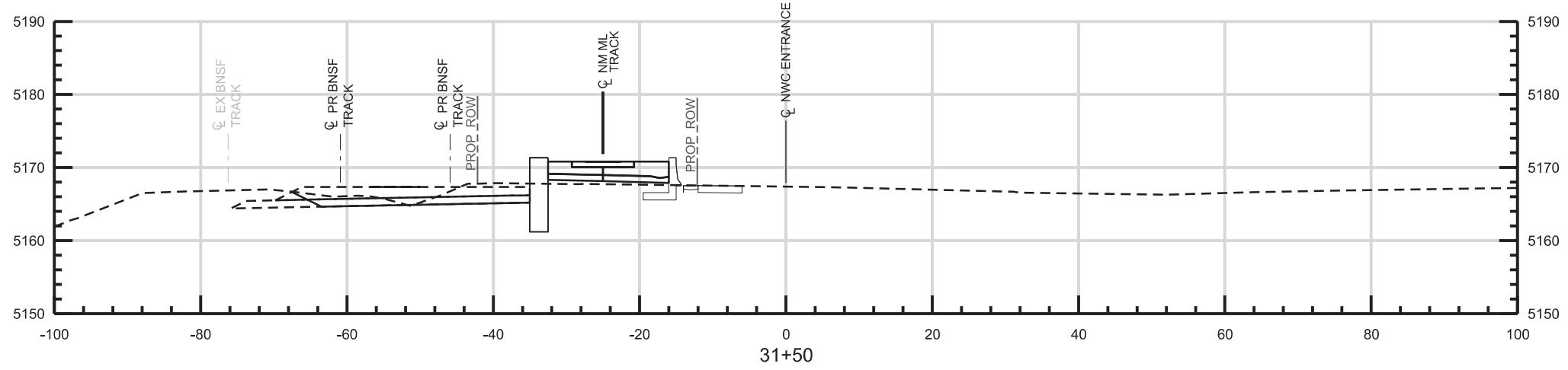

NO.	REVISIONS	BY	DATE
B	ISSUED FOR 90% SUBMITTAL, CDRL 03-037.07.04	JC	12/05/14
A	ISSUED FOR 60% SUBMITTAL, CDRL 03-036.07.04	JC	08/08/14

DESIGNED BY: JB DATE: 11/04/2014
 DRAWN BY: JB DATE: 11/04/2014

CHECKED BY: JC DATE: 11/7/2014
 APPROVED BY: DATE:

HORZ. SCALE: 1" = 20'
 VERT. SCALE: 1" = 20'



PARSONS BRINCKERHOFF
 555 17TH STREET
 SUITE 500
 DENVER, CO 80202 (303) 832-9091

RTD FasTracks
 North Metro Rail Line
 REGIONAL TRANSPORTATION DISTRICT
 1600 BLAKE STREET
 DENVER, COLORADO 80202
 (303) 628-9000

NORTH METRO RAIL LINE
 NWC ENTRANCE
 STA 31+00 TO STA 31+50

PRELIMINARY
 NOT FOR
 CONSTRUCTION

Exhibit D
Page 23 of 33
 DWG No. CX-019

c:\temp\pwworking\directory\pw_1876_pm\domonic_martinez\dms01825\NM-C-CX-001-Civil\CrossSections.dgn

4:33:09 PM

12/4/2014

USER: unfiled

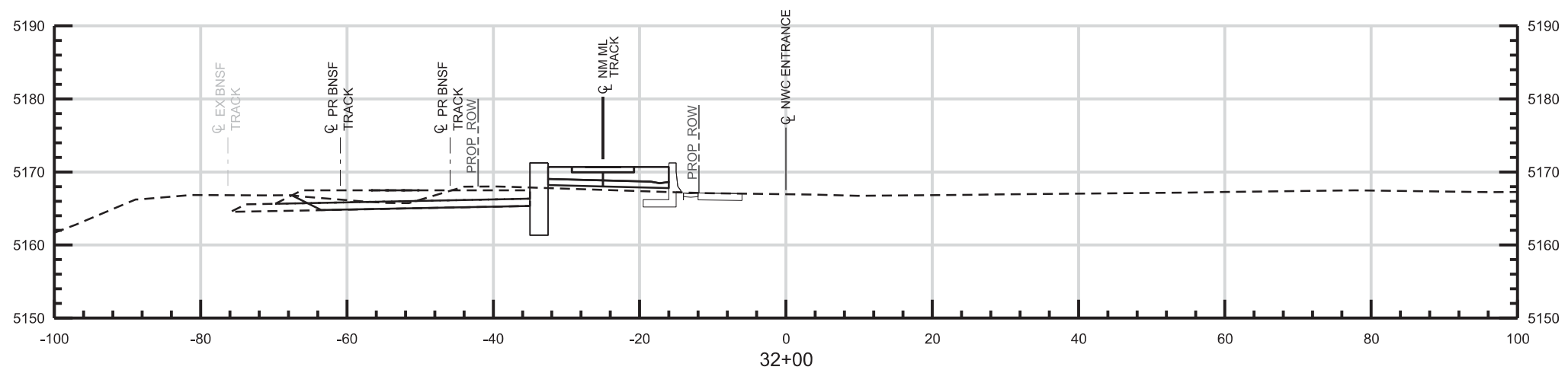
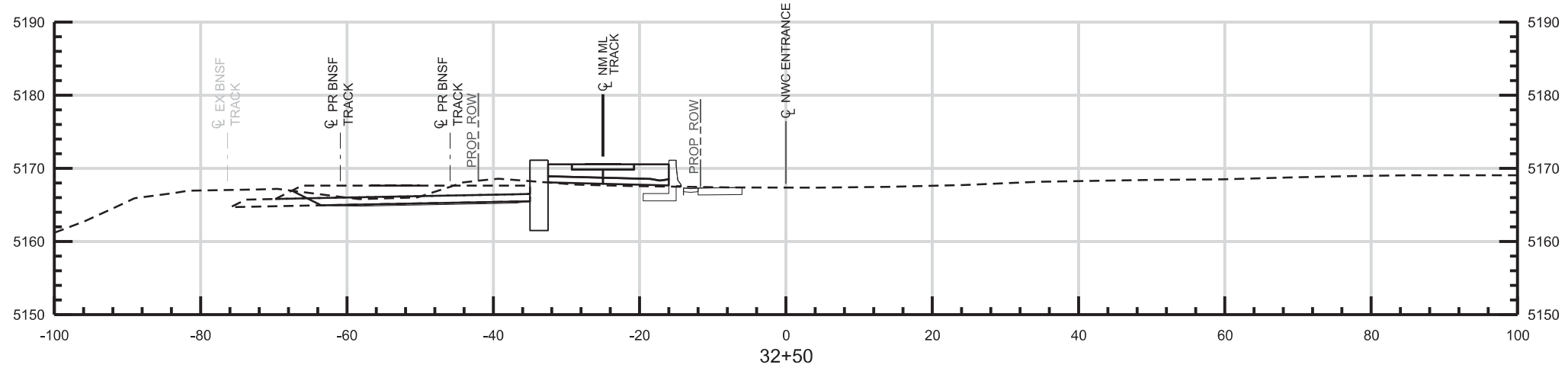

NO.	REVISIONS	BY	DATE
B	ISSUED FOR 90% SUBMITTAL, CDRL 03-037.07.04	JC	12/05/14
A	ISSUED FOR 60% SUBMITTAL, CDRL 03-036.07.04	JC	08/08/14

DESIGNED BY: JB DATE: 11/04/2014
 DRAWN BY: JB DATE: 11/04/2014



CHECKED BY: JC DATE: 11/7/2014
 APPROVED BY: DATE:

PARSONS BRINCKERHOFF
 555 17TH STREET
 SUITE 500
 DENVER, CO 80202 (303) 832-9091

HORIZ. SCALE: 1" = 20'
 VERT. SCALE: 1" = 20'

RTD FasTracks
 North Metro Rail Line
 REGIONAL TRANSPORTATION DISTRICT
 1600 BLAKE STREET
 DENVER, COLORADO 80202
 (303) 628-9000

NORTH METRO RAIL LINE
 NWC ENTRANCE
 STA 32+00 TO STA 32+50

PRELIMINARY
 NOT FOR
 CONSTRUCTION

Exhibit D
Page 24 of 33
 DWG No. CX-020

c:\temp\pwworking\directory\pw_1876_pm\domonic_martinez\dms01825\NM-C-CX-001-Civil\CrossSections.dgn

4:33:11 PM

12/4/2014

USER: unfiled

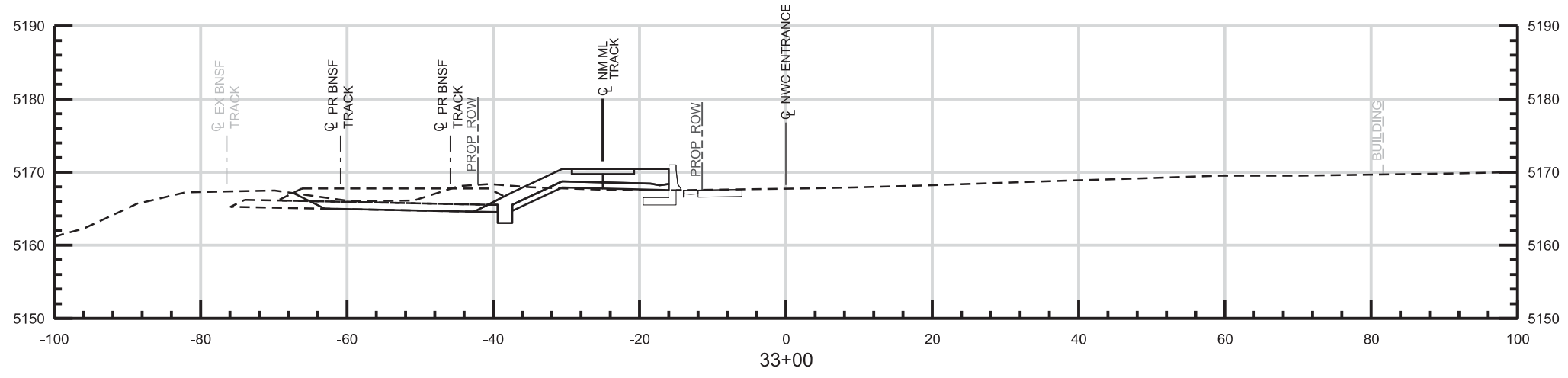
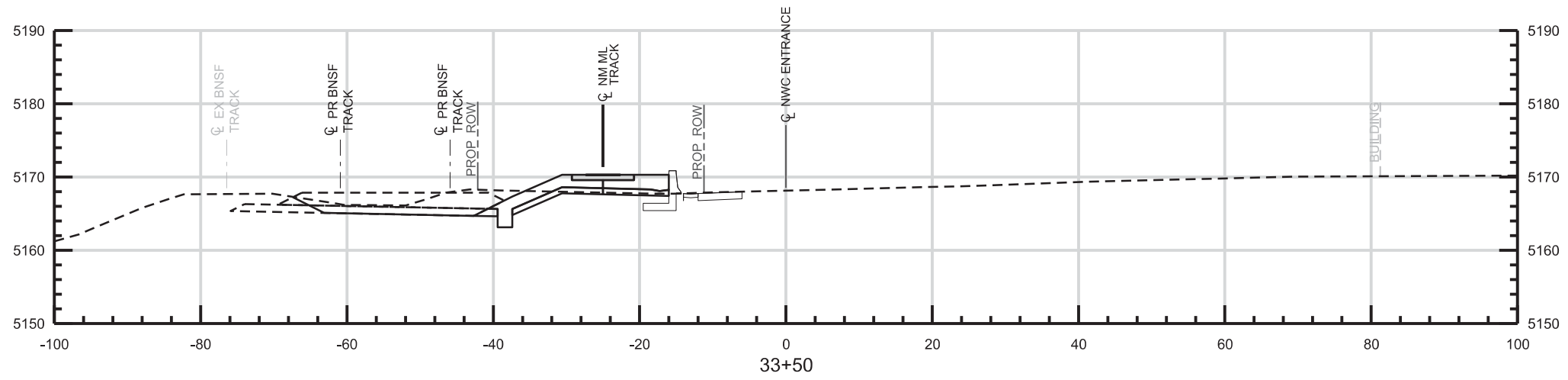

NO.	REVISIONS	BY	DATE
B	ISSUED FOR 90% SUBMITTAL, CDRL 03-037.07.04	JC	12/05/14
A	ISSUED FOR 60% SUBMITTAL, CDRL 03-036.07.04	JC	08/08/14

DESIGNED BY: JB DATE: 11/04/2014
 DRAWN BY: JB DATE: 11/04/2014

CHECKED BY: JC DATE: 11/7/2014
 APPROVED BY: DATE:

HORIZ. SCALE: 1" = 20'
 VERT. SCALE: 1" = 20'



PARSONS BRINCKERHOFF
 555 17TH STREET
 SUITE 500
 DENVER, CO 80202 (303) 832-9091

RTD FasTracks
 North Metro Rail Line
 REGIONAL TRANSPORTATION DISTRICT
 1600 BLAKE STREET
 DENVER, COLORADO 80202
 (303) 628-9000

NORTH METRO RAIL LINE
 NWC ENTRANCE
 STA 33+00 TO STA 33+50

PRELIMINARY
 NOT FOR
 CONSTRUCTION

Exhibit D
Page 25 of 33
 DWG No. CX-021

c:\temp\pwworking\directory\pw_1876_pm\domonic_martinez\dms01825\NM-C-CX-001-Civil\CrossSections.dgn

4:33:12 PM

12/4/2014

USER: unfiled

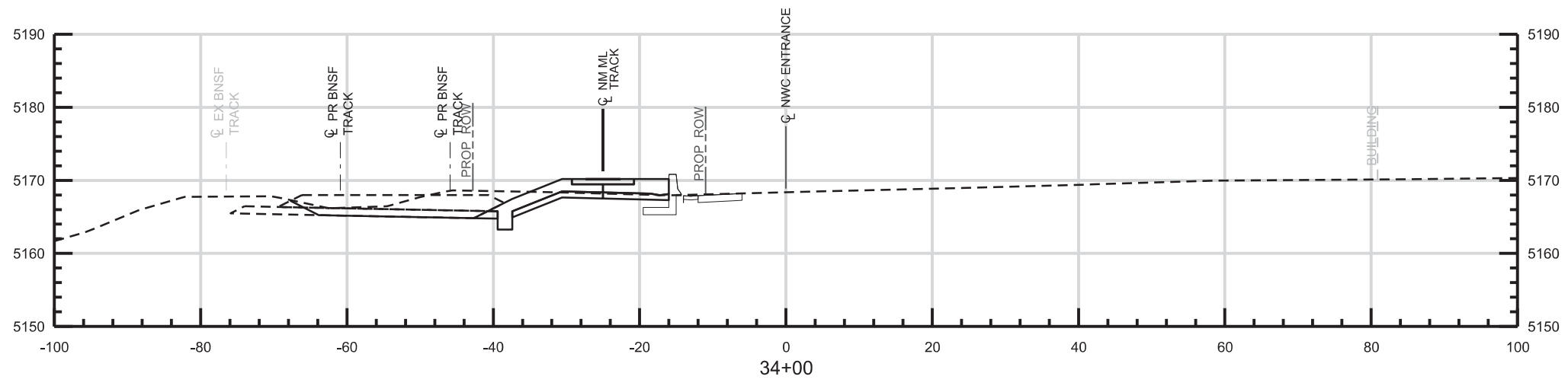
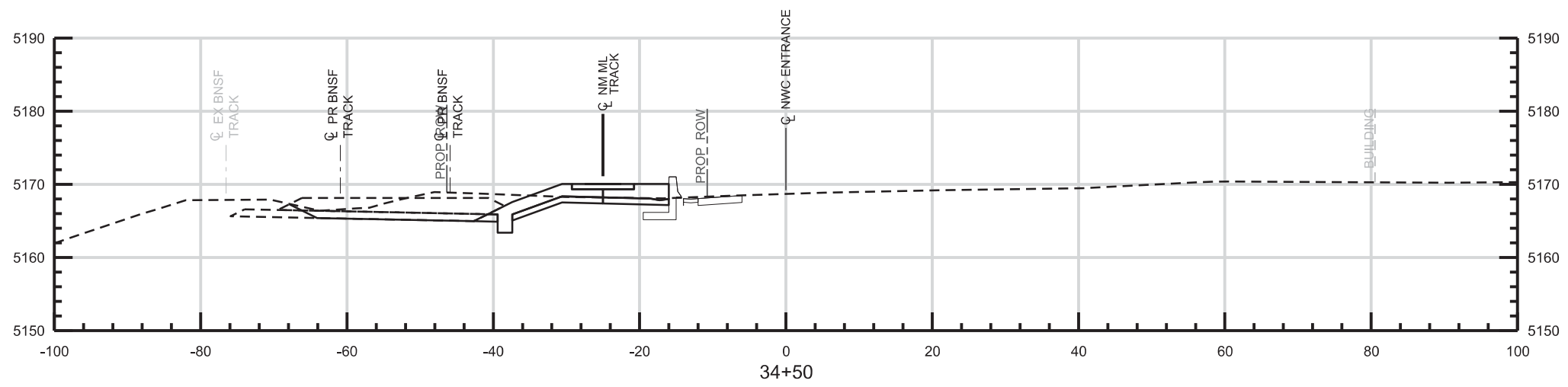

NO.	REVISIONS	BY	DATE
B	ISSUED FOR 90% SUBMITTAL, CDRL 03-037.07.04	JC	12/05/14
A	ISSUED FOR 60% SUBMITTAL, CDRL 03-036.07.04	JC	08/08/14

DESIGNED BY: JB DATE: 11/04/2014
 DRAWN BY: JB DATE: 11/04/2014



CHECKED BY: JC DATE: 11/7/2014
 APPROVED BY: DATE:

PARSONS BRINCKERHOFF
 555 17TH STREET
 SUITE 500
 DENVER, CO 80202 (303) 832-9091

HORIZ. SCALE: 1" = 20'
 VERT. SCALE: 1" = 20'

RTD FasTracks
 North Metro Rail Line
 REGIONAL TRANSPORTATION DISTRICT
 1600 BLAKE STREET
 DENVER, COLORADO 80202
 (303) 628-9000

NORTH METRO RAIL LINE
 NWC ENTRANCE
 STA 34+00 TO STA 34+50

PRELIMINARY
 NOT FOR
 CONSTRUCTION

Exhibit D
Page 26 of 33
 DWG No. CX-022

c:\temp\pwworking\directory\pw_1876_pm\domonic_martinez\dms01825\NM-C-CX-001-Civil\CrossSections.dgn

4:33:14 PM

12/4/2014

USER: unfiled

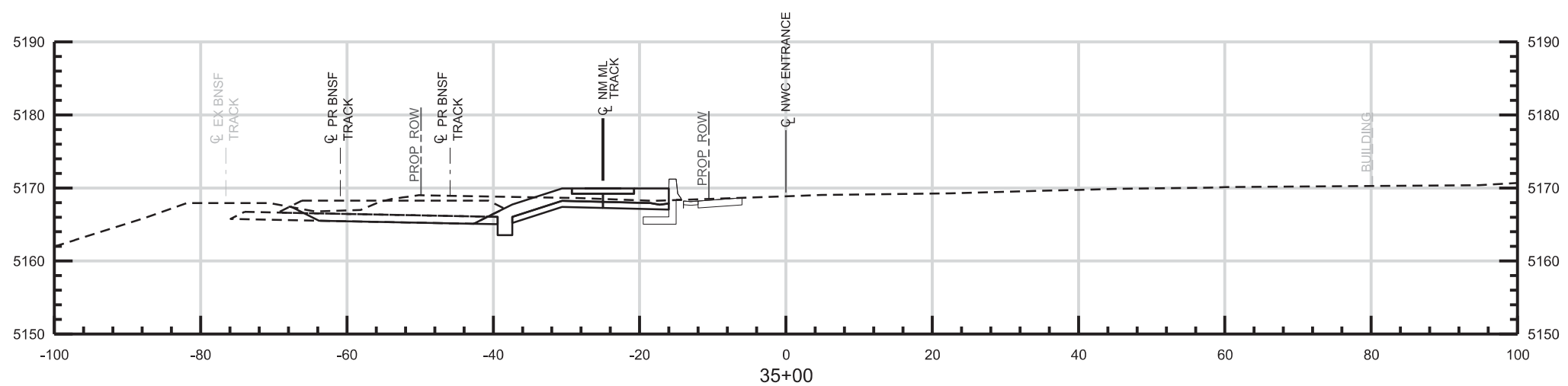
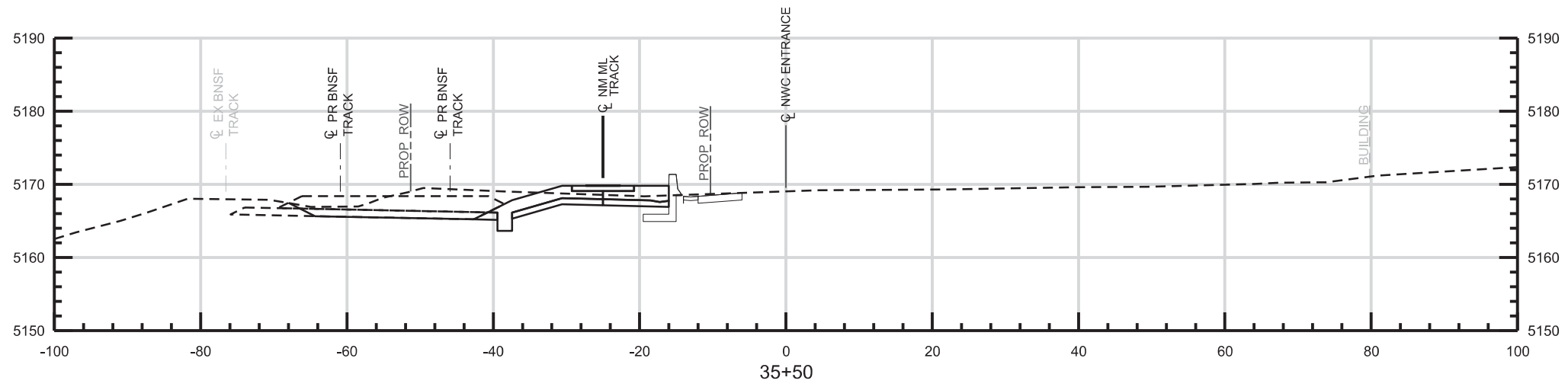

NO.	REVISIONS	BY	DATE
B	ISSUED FOR 90% SUBMITTAL, CDRL 03-037.07.04	JC	12/05/14
A	ISSUED FOR 60% SUBMITTAL, CDRL 03-036.07.04	JC	08/08/14

DESIGNED BY: JB DATE: 11/04/2014
 DRAWN BY: JB DATE: 11/04/2014



CHECKED BY: JC DATE: 11/7/2014
 APPROVED BY: DATE:

PARSONS BRINCKERHOFF
 555 17TH STREET
 SUITE 500
 DENVER, CO 80202 (303) 832-9091

HORIZ. SCALE: 1" = 20'
 VERT. SCALE: 1" = 20'

RTD FasTracks
 North Metro Rail Line
 REGIONAL TRANSPORTATION DISTRICT
 1600 BLAKE STREET
 DENVER, COLORADO 80202
 (303) 628-9000

NORTH METRO RAIL LINE
 NWC ENTRANCE
 STA 35+00 TO STA 35+50

PRELIMINARY
 NOT FOR
 CONSTRUCTION

Exhibit D
Page 27 of 33
 DWG No. CX-023

c:\temp\pwworking\directory\pw_1876_pm\domonic_martinez\dms01825\NM-C-CX-001-Civil\CrossSections.dgn

4:33:16 PM

12/4/2014

USER: unfiled

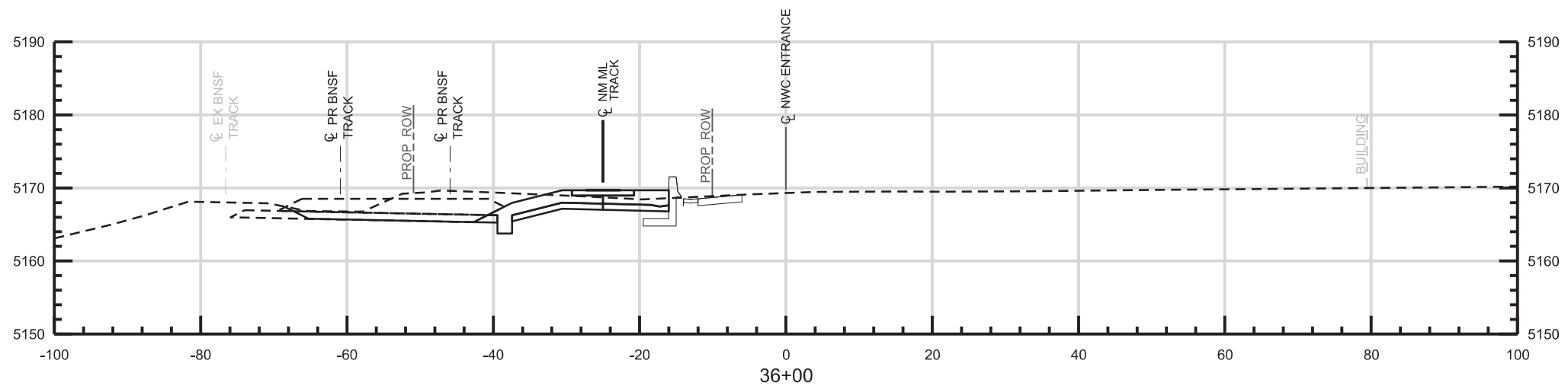
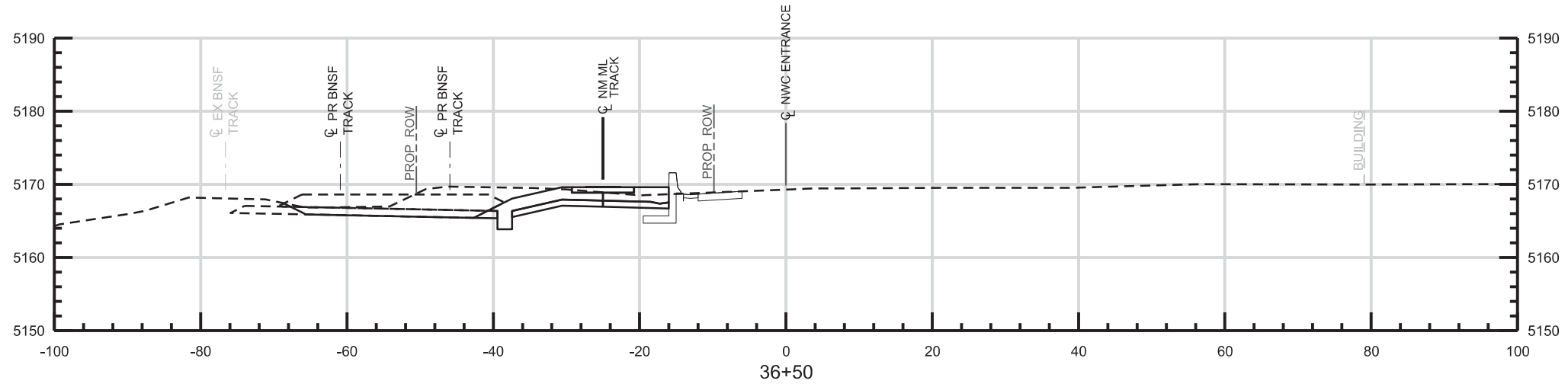

NO.	REVISIONS	BY	DATE
B	ISSUED FOR 90% SUBMITTAL, CDRL 03-037.07.04	JC	12/05/14
A	ISSUED FOR 60% SUBMITTAL, CDRL 03-036.07.04	JC	08/08/14

DESIGNED BY: JB DATE: 11/04/2014
 DRAWN BY: JB DATE: 11/04/2014



CHECKED BY: JC DATE: 11/7/2014
 APPROVED BY: DATE:

PARSONS BRINCKERHOFF
 555 17TH STREET
 SUITE 500
 DENVER, CO 80202 (303) 832-9091

HORIZ. SCALE: 1" = 20'
 VERT. SCALE: 1" = 20'

RTD FasTracks
 North Metro Rail Line
 REGIONAL TRANSPORTATION DISTRICT
 1600 BLAKE STREET
 DENVER, COLORADO 80202
 (303) 628-9000

NORTH METRO RAIL LINE
 NWC ENTRANCE
 STA 36+00 TO STA 36+50

PRELIMINARY
 NOT FOR
 CONSTRUCTION

Exhibit D
Page 28 of 33
 DWG No. CX-024

c:\temp\pwworking\directory\pw_1876_pm\domonic_martinez\dms01825\NM-C-CX-001-Civil\CrossSections.dgn

4:33:17 PM

12/4/2014

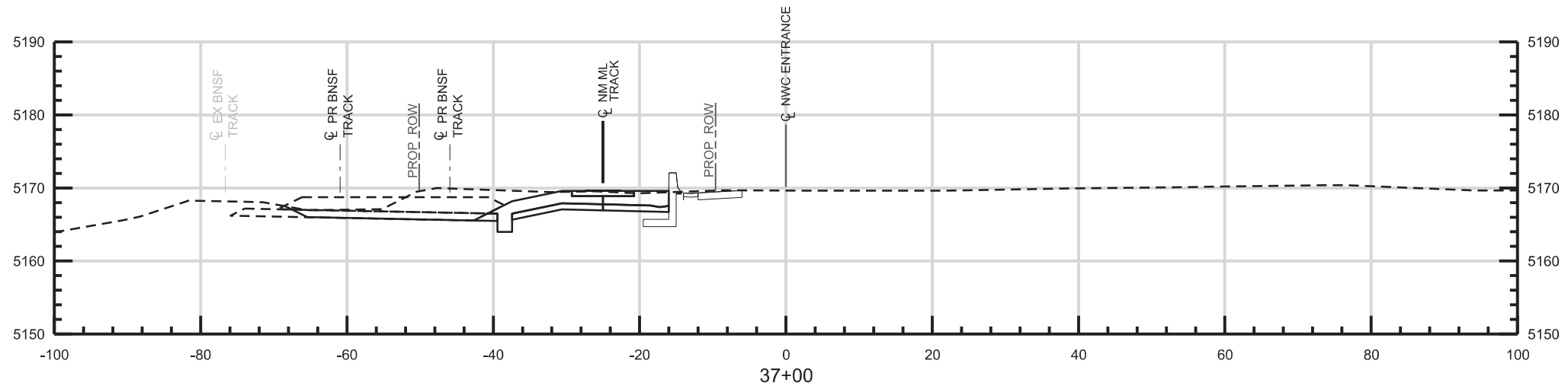
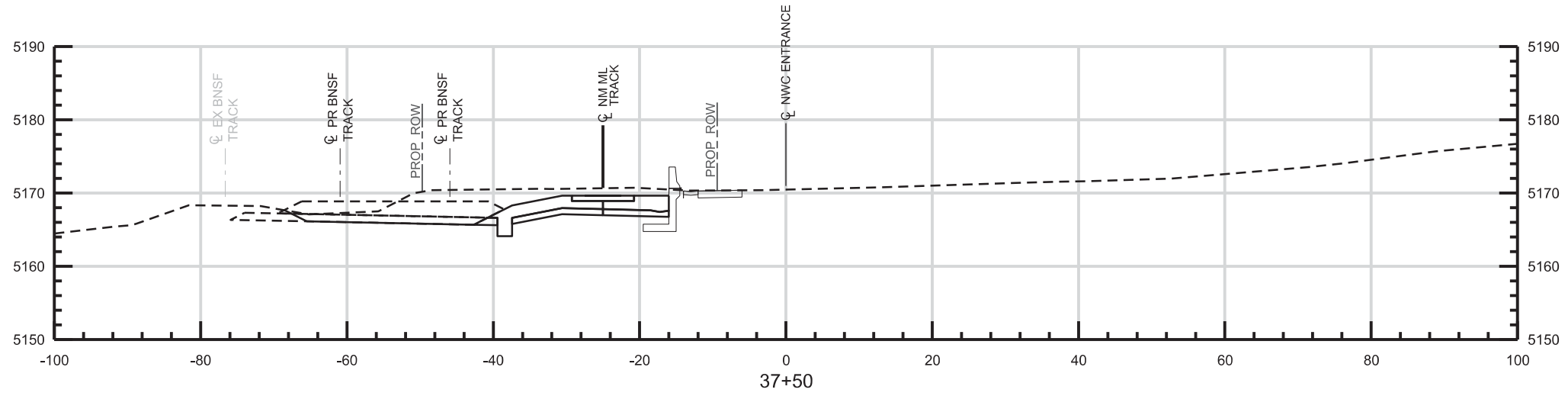

NO.	REVISIONS	BY	DATE
B	ISSUED FOR 90% SUBMITTAL, CDRL 03-037.07.04	JC	12/05/14
A	ISSUED FOR 60% SUBMITTAL, CDRL 03-036.07.04	JC	08/08/14

DESIGNED BY: JB DATE: 11/04/2014
 DRAWN BY: JB DATE: 11/04/2014

CHECKED BY: JC DATE: 11/7/2014
 APPROVED BY: DATE:

NORTH METRO RAIL LINE
 NWC ENTRANCE
 STA 37+00 TO STA 37+50

PRELIMINARY
 NOT FOR
 CONSTRUCTION

Exhibit D
Page 29 of 33
 DWG No. CX-025

c:\temp\pwworking\directory\pw_1876_pm\domonic_martinez\dms01825\NM-C-CX-001-Civil\CrossSections.dgn

4:33:19 PM

12/4/2014

USER: unfiled

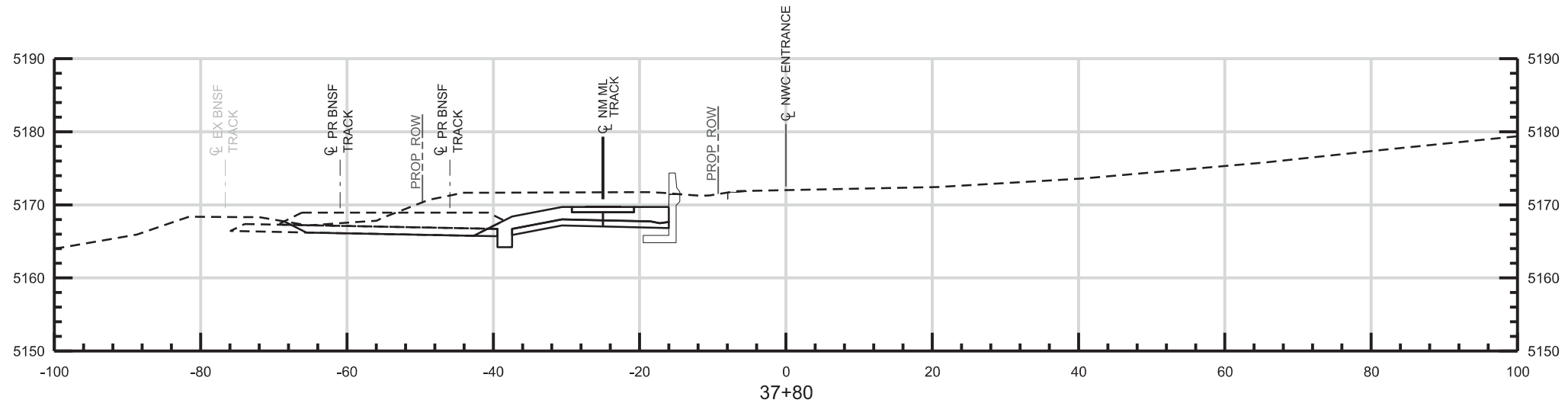

NO.	REVISIONS	BY	DATE
B	ISSUED FOR 90% SUBMITTAL, CDRL 03-037.07.04	JC	12/05/14
A	ISSUED FOR 60% SUBMITTAL, CDRL 03-036.07.04	JC	08/08/14

DESIGNED BY: JB DATE: 11/04/2014
 DRAWN BY: JB DATE: 11/04/2014



CHECKED BY: JC DATE: 11/7/2014
 APPROVED BY: DATE:

PARSONS BRINCKERHOFF
 555 17TH STREET
 SUITE 500
 DENVER, CO 80202 (303) 832-9091

HORIZ. SCALE: 1" = 20'
 VERT. SCALE: 1" = 20'

RTD FasTracks
 North Metro Rail Line
 REGIONAL TRANSPORTATION DISTRICT
 1600 BLAKE STREET
 DENVER, COLORADO 80202
 (303) 628-9000

NORTH METRO RAIL LINE
 NWC ENTRANCE
 STA 37+80 TO STA 37+80

PRELIMINARY
 NOT FOR
 CONSTRUCTION

Exhibit D
Page 30 of 33
 DWG No. CX-026

c:\temp\pwworking\directory\pw_1876_pm\domonic_martinez\dms01825\NM-C-CX-001-Civil\CrossSections.dgn

4:33:28 PM

12/4/2014

USER: unfiled

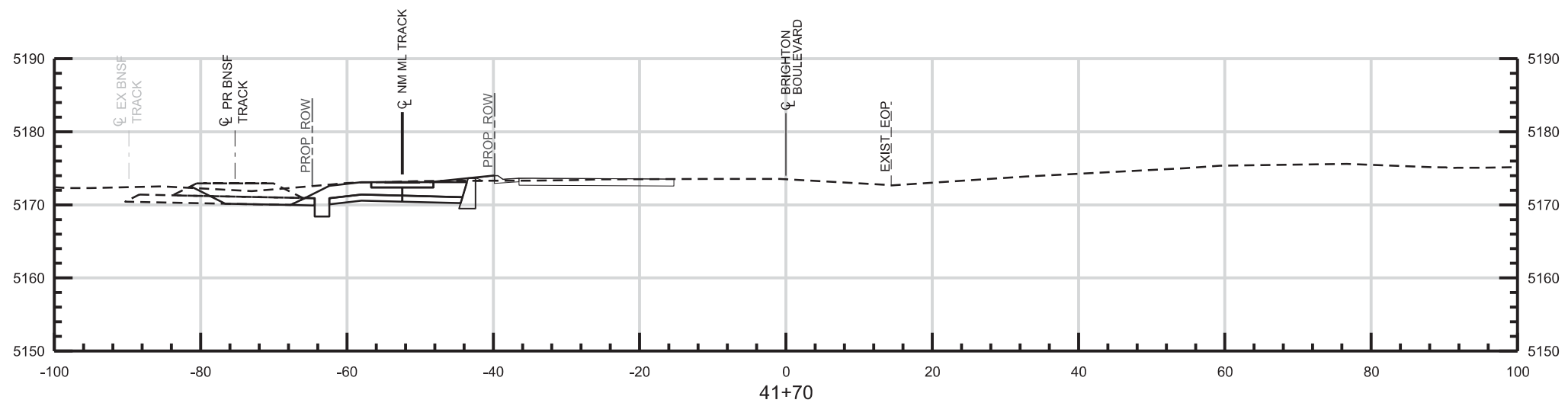
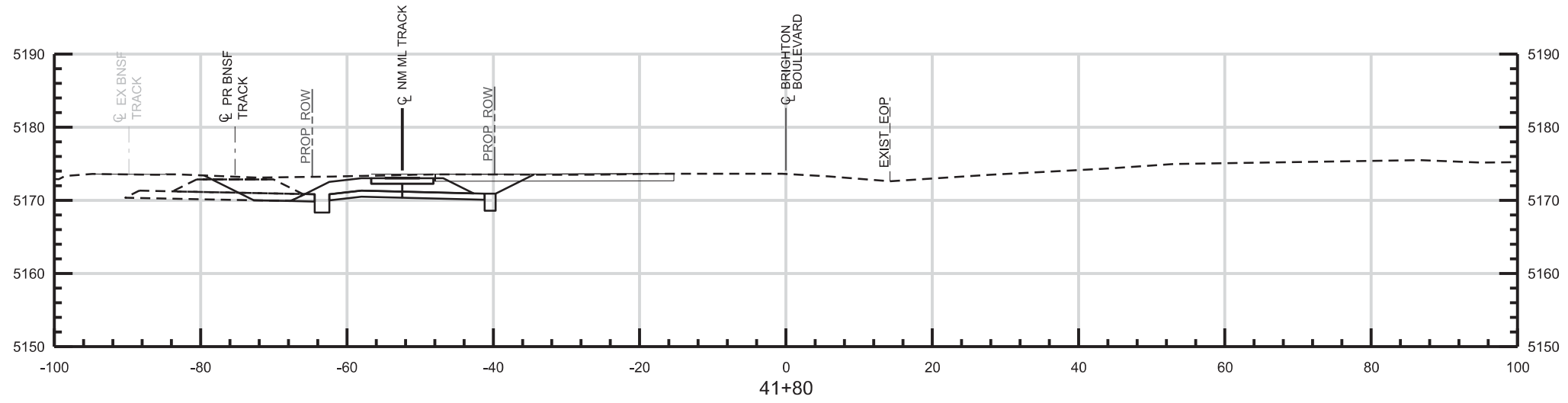

NO.	REVISIONS	BY	DATE
B	ISSUED FOR 90% SUBMITTAL, CDRL 03-037.07.04	JC	12/05/14
A	ISSUED FOR 60% SUBMITTAL, CDRL 03-036.07.04	JC	08/08/14

DESIGNED BY: JB DATE: 11/04/2014
 DRAWN BY: JB DATE: 11/04/2014



CHECKED BY: JC DATE: 11/7/2014
 APPROVED BY: DATE:

PARSONS BRINCKERHOFF
 555 17TH STREET
 SUITE 500
 DENVER, CO 80202 (303) 832-9091

HORZ. SCALE: 1" = 20'
 VERT. SCALE: 1" = 20'

RTD FasTracks
 North Metro Rail Line
 REGIONAL TRANSPORTATION DISTRICT
 1600 BLAKE STREET
 DENVER, COLORADO 80202
 (303) 628-9000

NORTH METRO RAIL LINE
 BRIGHTON BOULEVARD/RIVERSIDE CEMETERY ACCESS
 STA 41+70 TO STA 41+80

PRELIMINARY
 NOT FOR
 CONSTRUCTION

Exhibit D
Page 31 of 33
 DWG No. CX-032

- ROADWAY CLOSURE
- SIDEWALK CLOSURE

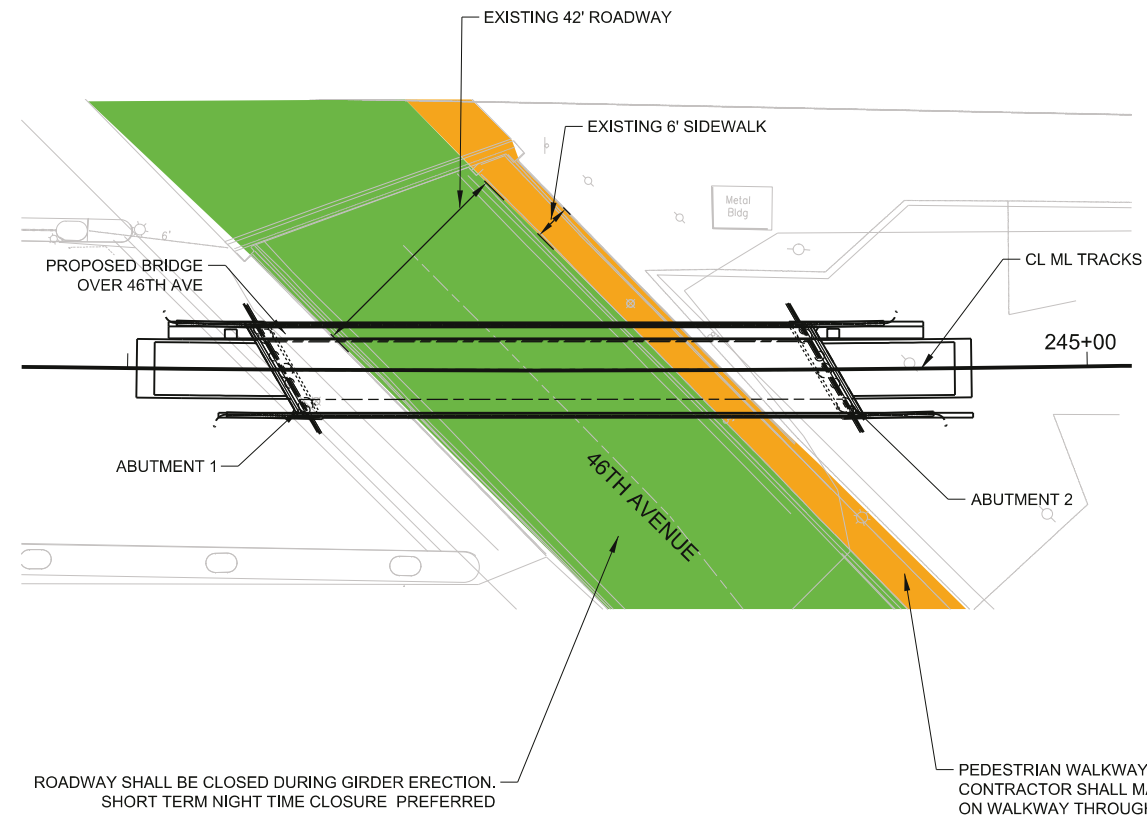
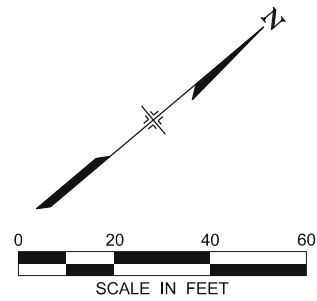

GENERAL NOTES

- 1 PRIOR TO BEGINNING OF WORK IN THE ROW, THE CONTRACTOR SHALL CREATE A SITE SPECIFIC AND DETAILED CONSTRUCTION TRAFFIC CONTROL PLAN WHICH COVERS ALL PHASES AND DAY/NIGHT SIGNAGE CONDITIONS OF WORK, INCLUDING FINAL SIGNING AND STRIPING.
- 2 THE CONSTRUCTION TRAFFIC CONTROL PLAN SHALL BE REVIEWED AND ACCEPTED BY THE APPLICABLE AGENCY PRIOR TO COMMENCING ANY WORK.
- 3 CONTRACTOR SHALL DESIGNATE A TRAFFIC CONTROL SUPERVISOR AS DESCRIBED IN THE CONTRACT DOCUMENTS. THE TRAFFIC CONTROL SUPERVISOR MUST BE AVAILABLE 24 HOURS A DAY THROUGHOUT THE DURATION OF CONSTRUCTION.
- 4 CONTRACTOR SHALL FOLLOW CDOT SECTION 630 AND STANDARD PLANS S-630-1 AS THE BASELINE FOR ALL TRAFFIC CONTROL OPERATIONS.
- 5 CONTRACTOR SHALL COORDINATE ALL CONSTRUCTION WITH RTD & BNSF WHILE WORKING IN RR ROW (FLAGGER REQUIRED)
- 6 AREA UNDER BRIDGE MAY NEED TO BE CLOSED FOR SHORT DURATIONS DURING DECK POURS AND PAINTING OPERATIONS.

NM-C-PH00146TH.dgn

5:23:49 PM

12/4/2014

USER: unfiled

NO.	REVISIONS	BY	DATE
B	ISSUED FOR 90% SUBMITTAL, CDRL 03-037.07.04	REP	12/05/2014
A	ISSUED FOR 60% SUBMITTAL, CDRL 03-036.07.04	REP	08/08/2014

DESIGNED BY: CMD DATE: 07/19/2014
 DRAWN BY: CTM DATE: 07/19/2014

CHECKED BY: REP DATE: 12/05/2014
 APPROVED BY: REP DATE:

HORZ. SCALE: 1" = 40'
 VERT. SCALE: N/A

2000 SOUTH COLORADO BOULEVARD
 SUITE 2-300
 DENVER, COLORADO 80222
 (303) 758-4058

REGIONAL TRANSPORTATION DISTRICT
 1600 BLAKE STREET
 DENVER, COLORADO 80202
 (303) 628-9000

NORTH METRO RAIL LINE

PHASING PLAN
 46TH AVENUE

PRELIMINARY
NOT FOR
CONSTRUCTION

Exhibit D
Page 32 of 33
 DWG No. PH-001

USER: untitled 1/5/2015 11:54:50 AM N:\M-C-CK-002-SIGNSTRIP.E.dgn

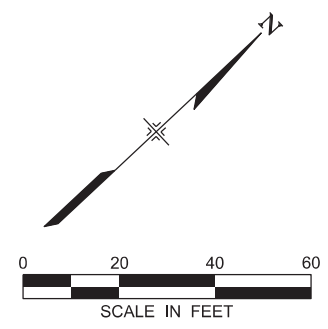
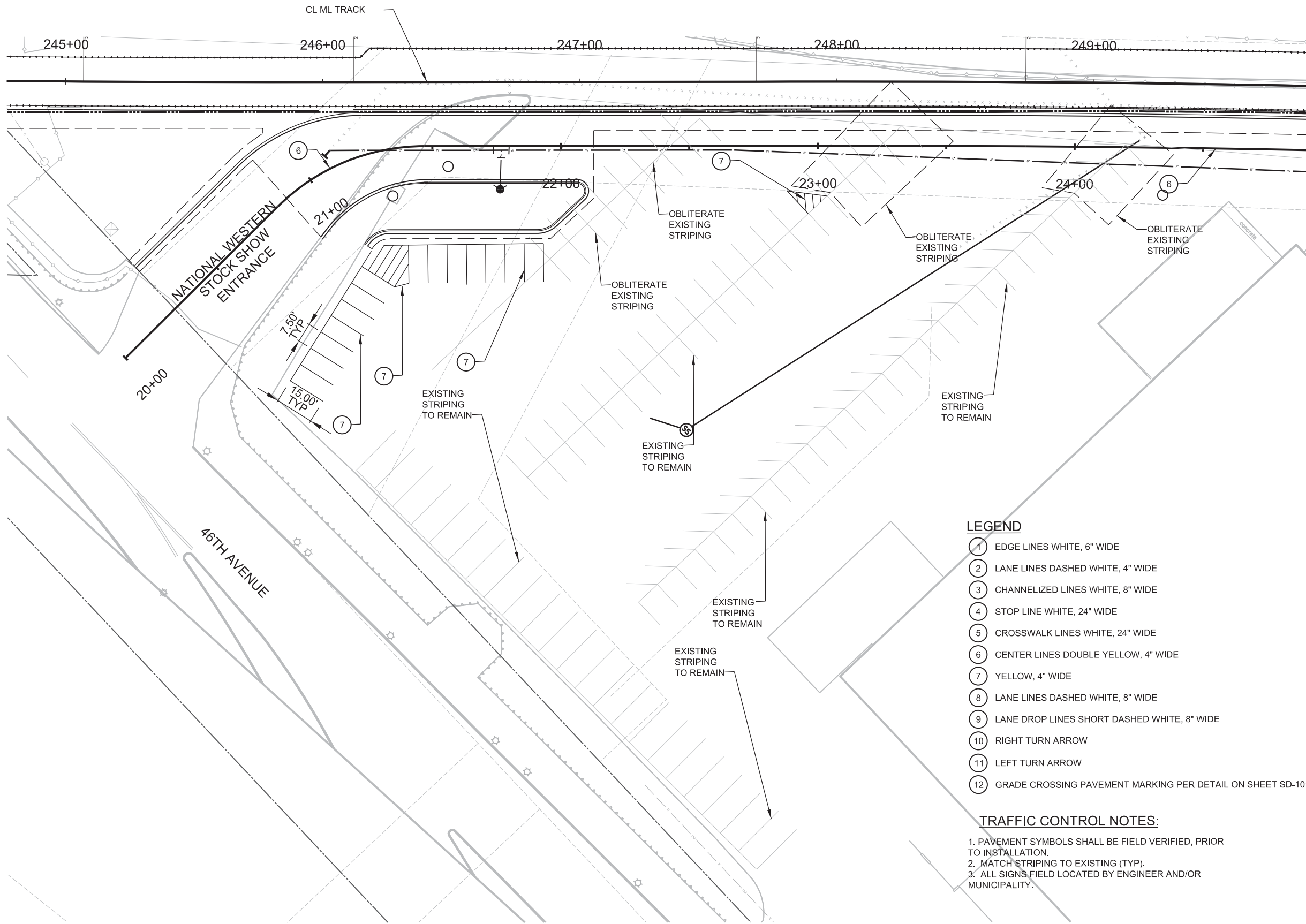

LEGEND

- ① EDGE LINES WHITE, 6" WIDE
- ② LANE LINES DASHED WHITE, 4" WIDE
- ③ CHANNELIZED LINES WHITE, 8" WIDE
- ④ STOP LINE WHITE, 24" WIDE
- ⑤ CROSSWALK LINES WHITE, 24" WIDE
- ⑥ CENTER LINES DOUBLE YELLOW, 4" WIDE
- ⑦ YELLOW, 4" WIDE
- ⑧ LANE LINES DASHED WHITE, 8" WIDE
- ⑨ LANE DROP LINES SHORT DASHED WHITE, 8" WIDE
- ⑩ RIGHT TURN ARROW
- ⑪ LEFT TURN ARROW
- ⑫ GRADE CROSSING PAVEMENT MARKING PER DETAIL ON SHEET SD-101

TRAFFIC CONTROL NOTES:

1. PAVEMENT SYMBOLS SHALL BE FIELD VERIFIED, PRIOR TO INSTALLATION.
2. MATCH STRIPING TO EXISTING (TYP).
3. ALL SIGNS FIELD LOCATED BY ENGINEER AND/OR MUNICIPALITY.

NO.	REVISIONS	BY	DATE
A	ISSUED FOR 90% SUBMITTAL, CDRL 03-037.07.04	JC	12/05/2014

DESIGNED BY: VKV	DATE: 11/05/2014	CHECKED BY: REP	DATE: 12/05/2014	HORZ. SCALE: 1"=40'
DRAWN BY: VKV	DATE: 11/05/2014	APPROVED BY: REP	DATE:	VERT. SCALE:

REGIONAL RAIL PARTNERS
Balfour Beatty / GRAHAM JOINT VENTURE

Stantec
2000 SOUTH COLORADO BOULEVARD
SUITE 2-300
DENVER, COLORADO 80222
(303) 758-4058

RTD FasTracks
North Metro
Rail Line
REGIONAL TRANSPORTATION DISTRICT
1600 BLAKE STREET
DENVER, COLORADO 80202
(303) 628-9000

NORTH METRO RAIL LINE

**NATIONAL WESTERN STOCK SHOW PARKING LOT
SIGNING AND STRIPING PLAN**

PRELIMINARY
NOT FOR
CONSTRUCTION

Exhibit D
Page 33 of 33
DWG No. CK-002