

TOWER 160 SUBDIVISION FILING NO. 2

A PARCEL OF LAND LOCATED IN THE SOUTHEAST QUARTER OF SECTION 16
TOWNSHIP 3 SOUTH, RANGE 66 WEST OF THE 6TH P.M.
CITY AND COUNTY OF DENVER, STATE OF COLORADO

C 1/4 SEC. 16, T.3S., R.66W., 6TH P.M.
FOUND 3 1/4" ALUM. CAP MARKED
AS SHOWN IN RANGE BOX

E 1/4 COR. SEC. 16, T.3S., R.66W., 6TH P.M.
FOUND 3 1/4" ALUM. CAP MARKED AS
SHOWN IN RANGE BOX

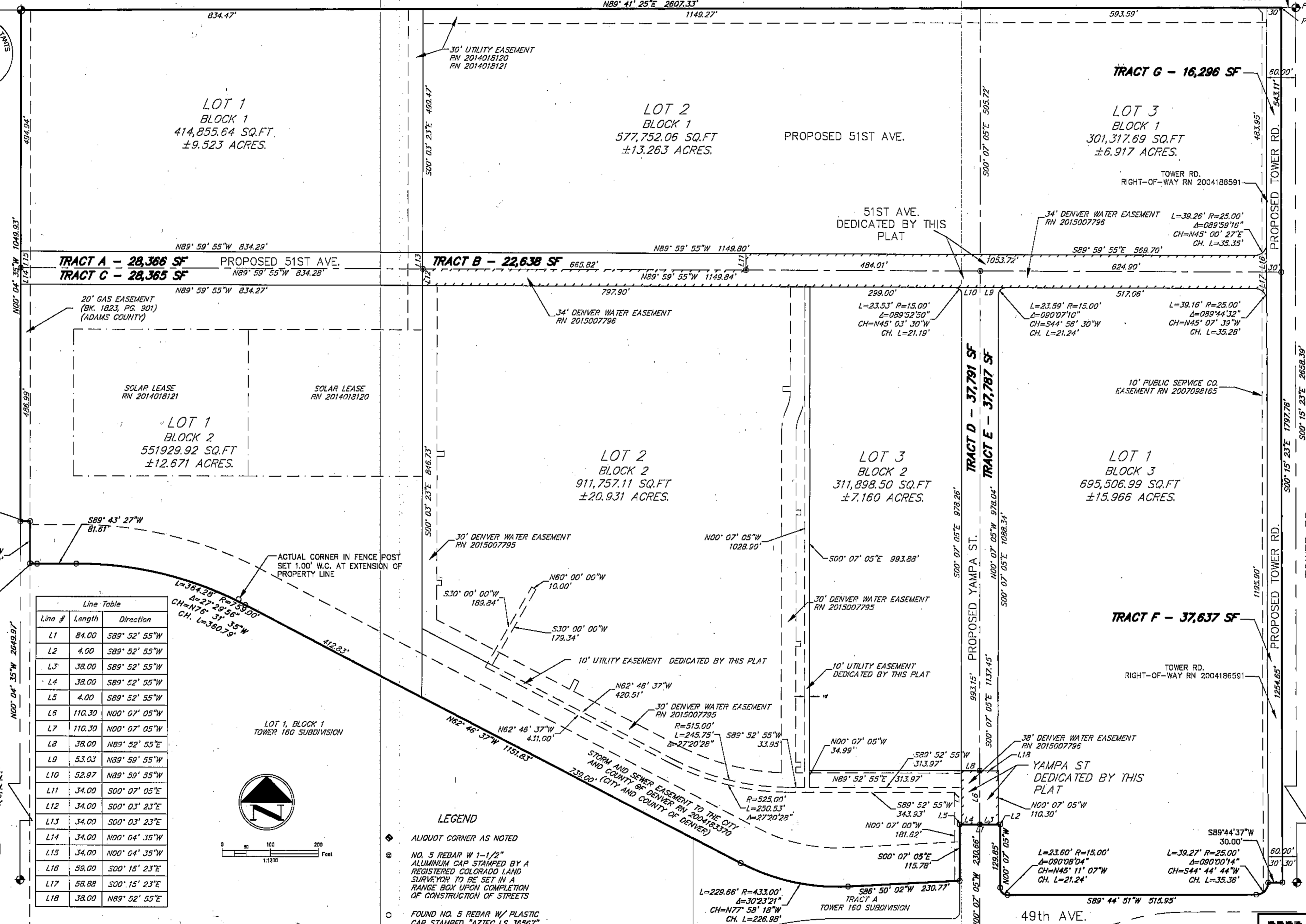
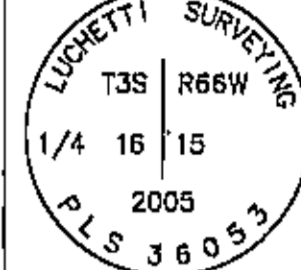
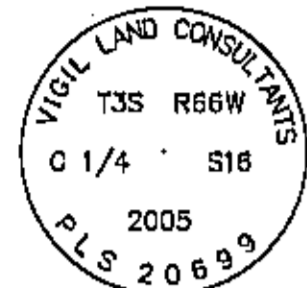

Line Table

Line #	Length	Direction
L1	84.00	S89° 52' 55" W
L2	4.00	S89° 52' 55" W
L3	38.00	S89° 52' 55" W
L4	38.00	S89° 52' 55" W
L5	4.00	S89° 52' 55" W
L6	110.30	N00° 07' 05" W
L7	110.30	N00° 07' 05" W
L8	38.00	N89° 52' 55" E
L9	53.03	N89° 59' 55" W
L10	52.97	N89° 59' 55" W
L11	34.00	S00° 07' 05" E
L12	34.00	S00° 03' 23" E
L13	34.00	S00° 03' 23" E
L14	34.00	N00° 04' 35" W
L15	34.00	N00° 04' 35" W
L16	59.00	S00° 15' 23" E
L17	58.88	S00° 15' 23" E
L18	38.00	N89° 52' 55" E

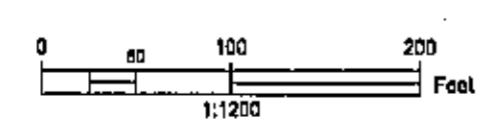

- LEGEND**
- ◆ ALIQUOT CORNER AS NOTED
 - ⊙ NO. 5 REBAR W 1-1/2" ALUMINUM CAP STAMPED BY A REGISTERED COLORADO LAND SURVEYOR TO BE SET IN A RANGE BOX UPON COMPLETION OF CONSTRUCTION OF STREETS
 - FOUND NO. 5 REBAR W/ PLASTIC CAP STAMPED "AZTEC LS 36567"
 - ▭ RIGHT-OF-WAY DEDICATED BY THIS PLAT

S COR. SEC. 16, T.3S., R.66W., 6TH P.M.
FOUND 3 1/4" ALUM. CAP MARKED AS SHOWN IN RANGE BOX

SE COR. SEC. 16, T.3S., R.66W., 6TH P.M.
FOUND 3" ALUM. CAP MARKED AS SHOWN IN RANGE BOX

02/05/15 CITY COMMENTS
01/26/15 CITY COMMENTS
11/24/14 CITY COMMENTS

DRAWN: MJM/JWS
CHECKED: JLH
DATE: 10-06-14

HGL
Engineering & Surveying, LLC
8570 KINGSTON COURT, SUITE 310
PHONE: (303) 773-1605

D:_Jobs\143009 - DPS Northeast Quad\CD\Drawings\Tower 160 Filing 2 Final Plat.dwg, 4/23/2015 5:21:42 PM, hterera