

SW 1/4
SEC 19

OS-A

NW 1/4
SEC 30

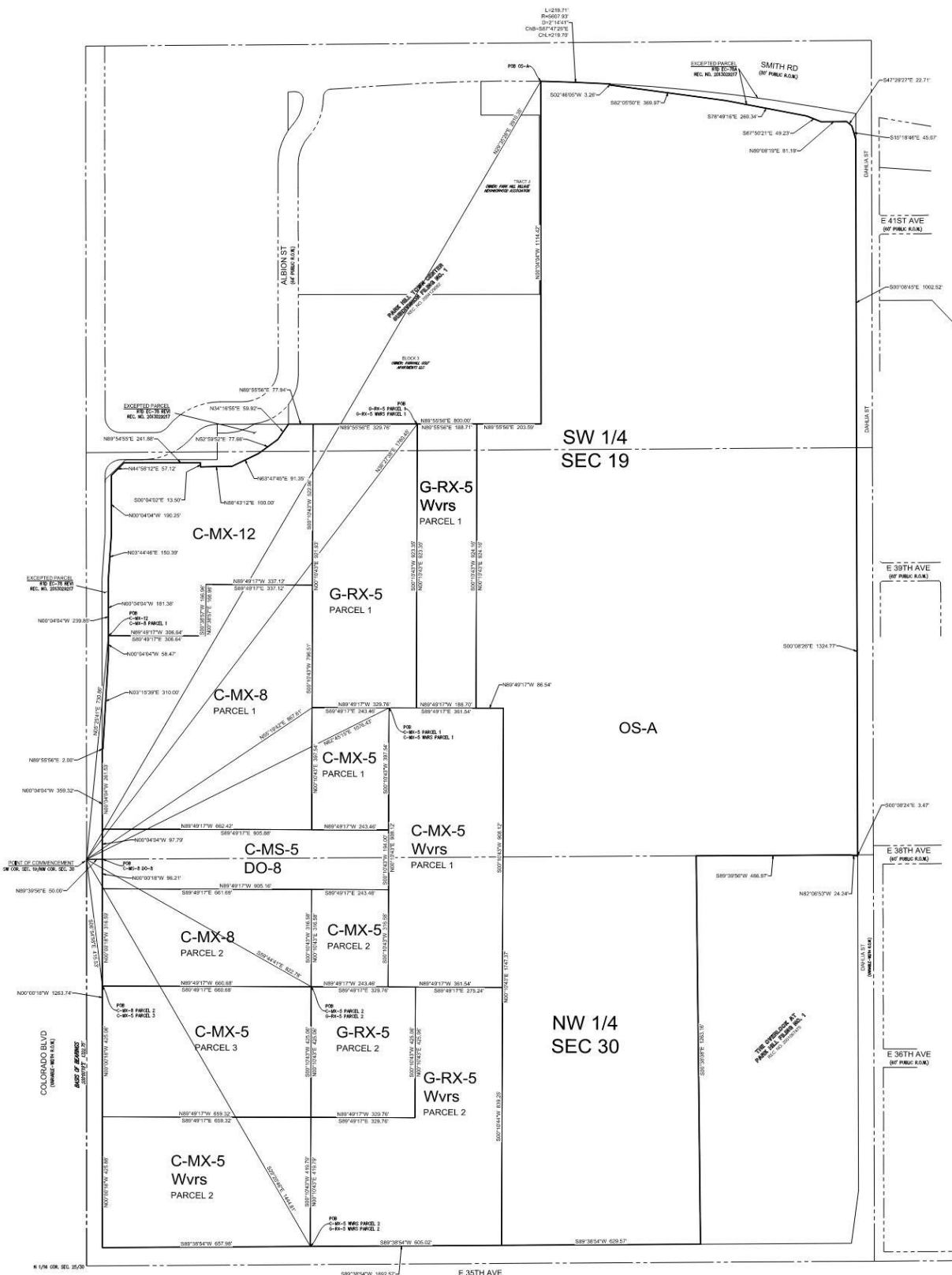

SW 1/4
SEC 19

OS-A

NW 1/4
SEC 30

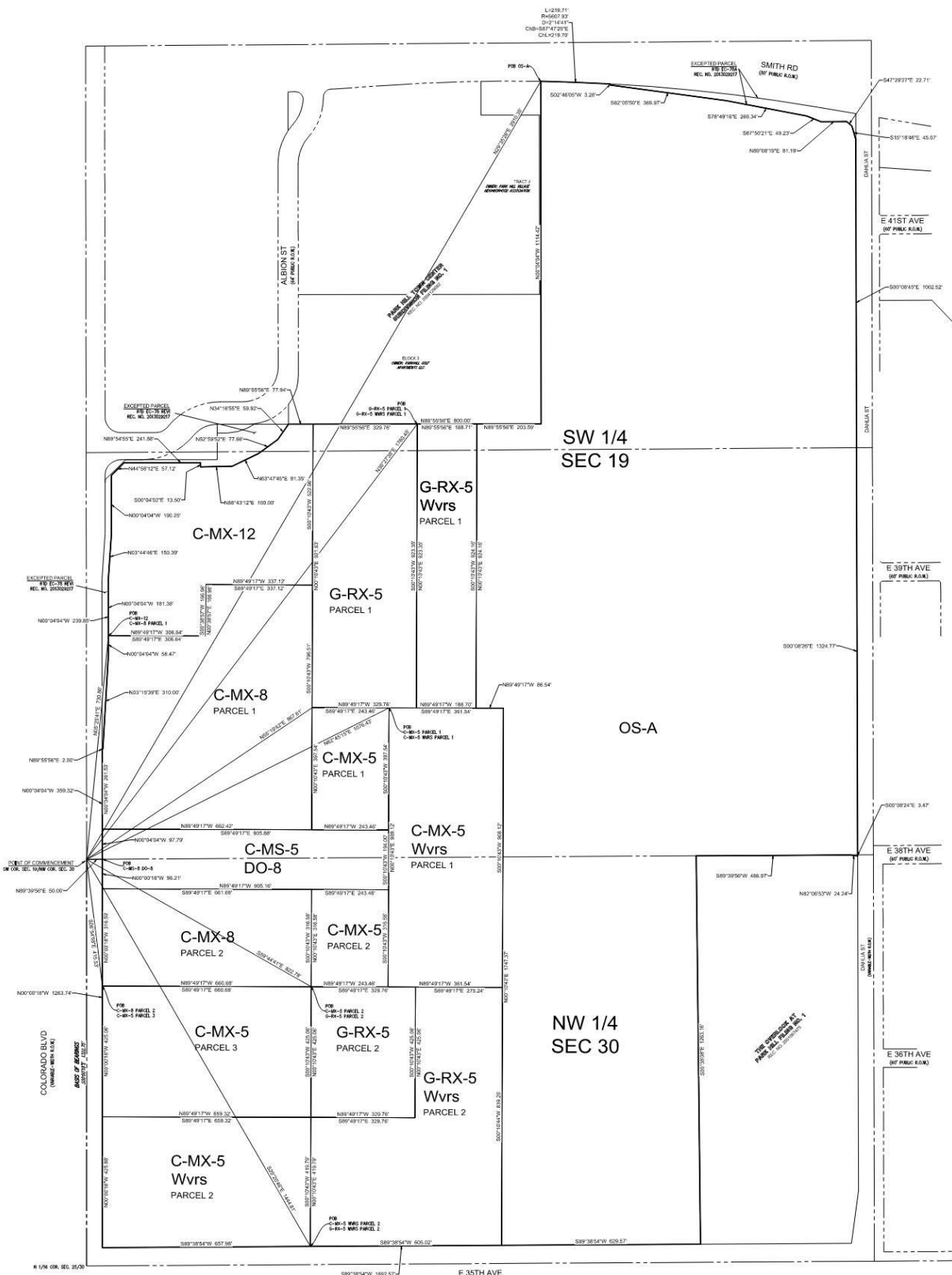

SW 1/4
SEC 19

OS-A

NW 1/4
SEC 30

ZONE OS-A

A PARCEL OF LAND SITUATED IN THE SOUTHWEST QUARTER OF SECTION 19 AND THE NORTHWEST QUARTER OF SECTION 30, TOWNSHIP 3 SOUTH, RANGE 67 WEST OF THE SIXTH PRINCIPAL MERIDIAN, CITY AND COUNTY OF DENVER, STATE OF COLORADO, MORE PARTICULARLY DESCRIBED AS FOLLOWS:

COMMENCING AT THE SOUTHWEST CORNER OF SAID SECTION 19;
THENCE NORTH 29°35'28" EAST, A DISTANCE OF 2,910.35 FEET TO A POINT ON THE SOUTH LINE OF SMITH RD AND THE POINT OF BEGINNING;
THENCE ALONG SAID SOUTH LINE AND ALONG THE ARC OF A NON-TANGENT CURVE TO THE RIGHT AN ARC LENGTH OF 219.71 FEET, SAID CURVE HAVING A RADIUS OF 5,607.93 FEET, A CENTRAL ANGLE OF 02°14'41" AND A CHORD WHICH BEARS SOUTH 87°47'25" EAST A CHORD DISTANCE OF 219.70 FEET TO THE WEST LINE OF THAT PARCEL DESCRIBED AT RECEPTION NO. 2013029217;
THENCE ALONG THE PERIMETER OF SAID PARCEL THE FOLLOWING SEVEN (7) COURSES:

- 1) SOUTH 02°46'05" WEST, A DISTANCE OF 3.26 FEET;
- 2) SOUTH 82°05'50" EAST, A DISTANCE OF 369.97 FEET;
- 3) SOUTH 78°49'16" EAST, A DISTANCE OF 260.34 FEET;
- 4) SOUTH 67°50'21" EAST, A DISTANCE OF 49.23 FEET;
- 5) NORTH 89°08'19" EAST, A DISTANCE OF 81.19 FEET;
- 6) SOUTH 47°29'27" EAST, A DISTANCE OF 22.71 FEET;
- 7) SOUTH 15°18'46" EAST, A DISTANCE OF 45.07 FEET TO THE WEST LINE OF DAHLIA ST;

THENCE ALONG SAID WEST LINE THE FOLLOWING THREE (3) COURSES:

- 1) SOUTH 00°08'45" EAST, A DISTANCE OF 1,002.52 FEET;
- 2) SOUTH 00°08'26" EAST, A DISTANCE OF 1,324.77 FEET;
- 3) SOUTH 00°08'24" EAST, A DISTANCE OF 3.47 FEET TO THE NORTHEAST CORNER OF THE OVERLOOK AT PARK HILL FILING NO. 1 RECORDED AT RECEPTION NO.

2001067475;

THENCE ALONG THE PERIMETER OF SAID OVERLOOK AT PARK HILL FILING NO. 1 THE FOLLOWING THREE (3) COURSES:

- 1) NORTH 82°06'53" WEST, A DISTANCE OF 24.24 FEET;
- 2) SOUTH 89°39'56" WEST, A DISTANCE OF 486.97 FEET;
- 3) SOUTH 00°38'08" EAST, A DISTANCE OF 1,263.16 FEET TO THE NORTH LINE OF 35TH AVE;

THENCE SOUTH 89°38'54" WEST ALONG SAID NORTH LINE, A DISTANCE OF 629.57 FEET;

THENCE NORTH 00°10'43" EAST, A DISTANCE OF 1,747.37 FEET;

THENCE NORTH 89°49'17" WEST, A DISTANCE OF 86.54 FEET;

THENCE NORTH 00°10'43" EAST, A DISTANCE OF 924.16 FEET TO THE SOUTH LINE OF PARK HILL TOWN CENTER SUBDIVISION FILING NO. 1 RECORDED AT RECEPTION NO. 2004129062;

THENCE NORTH 89°55'56" EAST ALONG SAID SOUTH LINE, A DISTANCE OF 203.59 FEET TO THE SOUTHEAST CORNER THEREOF;

THENCE NORTH 00°04'04" WEST ALONG THE EAST LINE OF SAID PARK HILL TOWN CENTER SUBDIVISION FILING NO. 1, A DISTANCE OF 1,114.42 FEET TO THE POINT OF BEGINNING.

SAID PARCEL CONTAINS 3,489,799 SQUARE FEET OR 80.11 ACRES, MORE OR LESS.

BEARINGS ARE BASED ON THE WEST LINE OF THE NORTH HALF OF THE NORTHWEST QUARTER OF SECTION 30, TOWNSHIP 3 SOUTH, RANGE 67 WEST OF THE 6TH PRINCIPAL MERIDIAN ASSUMED AS BEARING SOUTH 00°00'18" EAST.

PREPARED BY: AARON MURPHY
PLS 38162
ON BEHALF OF: HARRIS KOCHER SMITH
1120 LINCOLN STREET, SUITE 1000
DENVER, CO 80203
303.623.6300



ZONE C-MX-12

A PARCEL OF LAND SITUATED IN THE SOUTHWEST QUARTER OF SECTION 19, TOWNSHIP 3 SOUTH, RANGE 67 WEST OF THE SIXTH PRINCIPAL MERIDIAN, CITY AND COUNTY OF DENVER, STATE OF COLORADO, MORE PARTICULARLY DESCRIBED AS FOLLOWS:

COMMENCING AT THE SOUTHWEST CORNER OF SAID SECTION 19;
THENCE NORTH 05°25'41" EAST, A DISTANCE OF 730.86 FEET TO A POINT ON THE EAST LINE OF THAT PARCEL DESCRIBED AT RECEPTION NO. 2013029217 AND THE POINT OF BEGINNING;

THENCE ALONG SAID EAST LINE THE FOLLOWING TEN (10) COURSES:

- 1) NORTH 00°04'04" WEST, A DISTANCE OF 181.38 FEET;
- 2) NORTH 03°44'46" EAST, A DISTANCE OF 150.39 FEET;
- 3) NORTH 00°04'04" WEST, A DISTANCE OF 190.25 FEET;
- 4) NORTH 44°56'12" EAST, A DISTANCE OF 57.12 FEET;
- 5) NORTH 89°54'55" EAST, A DISTANCE OF 241.88 FEET;
- 6) SOUTH 00°04'02" EAST, A DISTANCE OF 13.50 FEET;
- 7) NORTH 88°43'12" EAST, A DISTANCE OF 100.00 FEET;
- 8) NORTH 63°47'45" EAST, A DISTANCE OF 91.35 FEET;
- 9) NORTH 52°59'52" EAST, A DISTANCE OF 77.66 FEET;
- 10) NORTH 34°16'55" EAST, A DISTANCE OF 59.92 FEET TO THE SOUTHWEST CORNER OF PARK HILL TOWN CENTER SUBDIVISION FILING NO. 1 RECORDED AT RECEPTION NO. 2004129062;

THENCE NORTH 89°55'56" EAST ALONG THE SOUTH LINE THEREOF, A DISTANCE OF 77.94 FEET;

THENCE SOUTH 00°10'43" WEST, A DISTANCE OF 522.96 FEET;

THENCE NORTH 89°49'17" WEST, A DISTANCE OF 337.12 FEET;

THENCE SOUTH 00°38'57" WEST, A DISTANCE OF 166.96 FEET;

THENCE NORTH 89°49'17" WEST, A DISTANCE OF 306.64 FEET TO THE POINT OF BEGINNING.

SAID PARCEL CONTAINS 319,758 SQUARE FEET OR 7.34 ACRES, MORE OR LESS.

BEARINGS ARE BASED ON THE WEST LINE OF THE NORTH HALF OF THE NORTHWEST QUARTER OF SECTION 30, TOWNSHIP 3 SOUTH, RANGE 67 WEST OF THE 6TH PRINCIPAL MERIDIAN ASSUMED AS BEARING SOUTH 00°00'18" EAST.

PREPARED BY: AARON MURPHY

PLS 38162

ON BEHALF OF: HARRIS KOCHER SMITH

1120 LINCOLN STREET, SUITE 1000

DENVER, CO 80203

303.623.6300



ZONE G-RX-5 PARCEL 1:

A PARCEL OF LAND SITUATED IN THE SOUTHWEST QUARTER OF SECTION 19, TOWNSHIP 3 SOUTH, RANGE 67 WEST OF THE SIXTH PRINCIPAL MERIDIAN, CITY AND COUNTY OF DENVER, STATE OF COLORADO, MORE PARTICULARLY DESCRIBED AS FOLLOWS:

COMMENCING AT THE SOUTHWEST CORNER OF SAID SECTION 19;
THENCE NORTH $36^{\circ}27'38''$ EAST, A DISTANCE OF 1,760.45 FEET TO A POINT ON THE SOUTH LINE OF PARK HILL TOWN CENTER SUBDIVISION FILING NO. 1 RECORDED AT RECEPTION NO. 2004129062 AND THE POINT OF BEGINNING;
THENCE SOUTH $00^{\circ}10'43''$ WEST, A DISTANCE OF 923.35 FEET;
THENCE NORTH $89^{\circ}49'17''$ WEST, A DISTANCE OF 329.76 FEET;
THENCE NORTH $00^{\circ}10'43''$ EAST, A DISTANCE OF 921.93 FEET TO SAID SOUTH LINE;
THENCE NORTH $89^{\circ}55'56''$ EAST ALONG SAID SOUTH LINE, A DISTANCE OF 329.76 FEET TO THE POINT OF BEGINNING.

SAID PARCEL CONTAINS 304,249 SQUARE FEET OR 6.98 ACRES, MORE OR LESS.

BEARINGS ARE BASED ON THE WEST LINE OF THE NORTH HALF OF THE NORTHWEST QUARTER OF SECTION 30, TOWNSHIP 3 SOUTH, RANGE 67 WEST OF THE 6TH PRINCIPAL MERIDIAN ASSUMED AS BEARING SOUTH $00^{\circ}00'18''$ EAST.

PREPARED BY: AARON MURPHY

PLS 38162

ON BEHALF OF: HARRIS KOCHER SMITH

1120 LINCOLN STREET, SUITE 1000

DENVER, CO 80203

303.623.6300



ZONE G-RX-5 WVRS PARCEL 1:

A PARCEL OF LAND SITUATED IN THE SOUTHWEST QUARTER OF SECTION 19, TOWNSHIP 3 SOUTH, RANGE 67 WEST OF THE SIXTH PRINCIPAL MERIDIAN, CITY AND COUNTY OF DENVER, STATE OF COLORADO, MORE PARTICULARLY DESCRIBED AS FOLLOWS:

COMMENCING AT THE SOUTHWEST CORNER OF SAID SECTION 19;
THENCE NORTH $36^{\circ}27'38''$ EAST, A DISTANCE OF 1,760.45 FEET TO A POINT ON THE SOUTH LINE OF PARK HILL TOWN CENTER SUBDIVISION FILING NO. 1 RECORDED AT RECEPTION NO. 2004129062 AND THE POINT OF BEGINNING;
THENCE NORTH $89^{\circ}55'56''$ EAST ALONG SAID SOUTH LINE, A DISTANCE OF 188.71 FEET;
THENCE SOUTH $00^{\circ}10'43''$ WEST, A DISTANCE OF 924.16 FEET;
THENCE NORTH $89^{\circ}49'17''$ WEST, A DISTANCE OF 188.70 FEET;
THENCE NORTH $00^{\circ}10'43''$ EAST, A DISTANCE OF 923.35 FEET TO THE POINT OF BEGINNING.

SAID PARCEL CONTAINS 174,313 SQUARE FEET OR 4.00 ACRES, MORE OR LESS.

BEARINGS ARE BASED ON THE WEST LINE OF THE NORTH HALF OF THE NORTHWEST QUARTER OF SECTION 30, TOWNSHIP 3 SOUTH, RANGE 67 WEST OF THE 6TH PRINCIPAL MERIDIAN ASSUMED AS BEARING SOUTH $00^{\circ}00'18''$ EAST.

PREPARED BY: AARON MURPHY

PLS 38162

ON BEHALF OF: HARRIS KOCHER SMITH

1120 LINCOLN STREET, SUITE 1000

DENVER, CO 80203

303.623.6300



ZONE C-MX-8 PARCEL 1:

A PARCEL OF LAND SITUATED IN THE SOUTHWEST QUARTER OF SECTION 19, TOWNSHIP 3 SOUTH, RANGE 67 WEST OF THE SIXTH PRINCIPAL MERIDIAN, CITY AND COUNTY OF DENVER, STATE OF COLORADO, MORE PARTICULARLY DESCRIBED AS FOLLOWS:

COMMENCING AT THE SOUTHWEST CORNER OF SAID SECTION 19;
THENCE NORTH 05°25'41" EAST, A DISTANCE OF 730.86 FEET TO A POINT ON THE EAST LINE OF THAT PARCEL DESCRIBED AT RECEPTION NO. 2013029217 AND THE POINT OF BEGINNING;
THENCE SOUTH 89°49'17" EAST, A DISTANCE OF 306.64 FEET;
THENCE NORTH 00°38'57" EAST, A DISTANCE OF 166.96 FEET;
THENCE SOUTH 89°49'17" EAST, A DISTANCE OF 337.12 FEET;
THENCE SOUTH 00°10'43" WEST, A DISTANCE OF 796.51 FEET;
THENCE NORTH 89°49'17" WEST, A DISTANCE OF 662.42 FEET TO THE EAST LINE OF COLORADO BLVD;
THENCE NORTH 00°04'04" WEST ALONG SAID EAST LINE, A DISTANCE OF 261.53 FEET TO THE SOUTH LINE OF SAID PARCEL DESCRIBED AT RECEPTION NO. 2013029217;
THENCE ALONG THE PERIMETER OF SAID PARCEL THE FOLLOWING THREE (3) COURSES:
1) NORTH 89°55'56" EAST, A DISTANCE OF 2.00 FEET;
2) NORTH 03°15'39" EAST, A DISTANCE OF 310.00 FEET;
3) NORTH 00°04'04" WEST, A DISTANCE OF 58.47 FEET TO THE POINT OF BEGINNING.

SAID PARCEL CONTAINS 469,707 SQUARE FEET OR 10.78 ACRES, MORE OR LESS.

BEARINGS ARE BASED ON THE WEST LINE OF THE NORTH HALF OF THE NORTHWEST QUARTER OF SECTION 30, TOWNSHIP 3 SOUTH, RANGE 67 WEST OF THE 6TH PRINCIPAL MERIDIAN ASSUMED AS BEARING SOUTH 00°00'18" EAST.

PREPARED BY: AARON MURPHY
PLS 38162
ON BEHALF OF: HARRIS KOCHER SMITH
1120 LINCOLN STREET, SUITE 1000
DENVER, CO 80203
303.623.6300



ZONE C-MX-5 PARCEL 1:

A PARCEL OF LAND SITUATED IN THE SOUTHWEST QUARTER OF SECTION 19, TOWNSHIP 3 SOUTH, RANGE 67 WEST OF THE SIXTH PRINCIPAL MERIDIAN, CITY AND COUNTY OF DENVER, STATE OF COLORADO, MORE PARTICULARLY DESCRIBED AS FOLLOWS:

COMMENCING AT THE SOUTHWEST CORNER OF SAID SECTION 19;
THENCE NORTH 62°45'15" EAST, A DISTANCE OF 1076.43 FEET TO THE POINT OF BEGINNING;
THENCE SOUTH 00°10'43" WEST, A DISTANCE OF 397.54 FEET;
THENCE NORTH 89°49'17" WEST, A DISTANCE OF 243.46 FEET;
THENCE NORTH 00°10'43" EAST, A DISTANCE OF 397.54 FEET;
THENCE SOUTH 89°49'17" EAST, A DISTANCE OF 243.46 FEET TO THE POINT OF BEGINNING.

SAID PARCEL CONTAINS 96,787 SQUARE FEET OR 2.22 ACRES, MORE OR LESS.

BEARINGS ARE BASED ON THE WEST LINE OF THE NORTH HALF OF THE NORTHWEST QUARTER OF SECTION 30, TOWNSHIP 3 SOUTH, RANGE 67 WEST OF THE 6TH PRINCIPAL MERIDIAN ASSUMED AS BEARING SOUTH 00°00'18" EAST.

PREPARED BY: AARON MURPHY
PLS 38162
ON BEHALF OF: HARRIS KOCHER SMITH
1120 LINCOLN STREET, SUITE 1000
DENVER, CO 80203
303.623.6300



ZONE C-MX-5 WVRS PARCEL 1:

A PARCEL OF LAND SITUATED IN THE SOUTHWEST QUARTER OF SECTION 19 AND THE NORTHWEST QUARTER OF SECTION 30, TOWNSHIP 3 SOUTH, RANGE 67 WEST OF THE SIXTH PRINCIPAL MERIDIAN, CITY AND COUNTY OF DENVER, STATE OF COLORADO, MORE PARTICULARLY DESCRIBED AS FOLLOWS:

COMMENCING AT THE SOUTHWEST CORNER OF SAID SECTION 19;
THENCE NORTH 62°45'15" EAST, A DISTANCE OF 1,076.43 FEET TO THE POINT OF BEGINNING;
THENCE SOUTH 89°49'17" EAST, A DISTANCE OF 361.54 FEET;
THENCE SOUTH 00°10'43" WEST, A DISTANCE OF 908.12 FEET;
THENCE NORTH 89°49'17" WEST, A DISTANCE OF 361.54 FEET;
THENCE NORTH 00°10'43" EAST, A DISTANCE OF 908.12 FEET TO THE POINT OF BEGINNING.

SAID PARCEL CONTAINS 328,320 SQUARE FEET OR 7.54 ACRES, MORE OR LESS.

BEARINGS ARE BASED ON THE WEST LINE OF THE NORTH HALF OF THE NORTHWEST QUARTER OF SECTION 30, TOWNSHIP 3 SOUTH, RANGE 67 WEST OF THE 6TH PRINCIPAL MERIDIAN ASSUMED AS BEARING SOUTH 00°00'18" EAST.

PREPARED BY: AARON MURPHY
PLS 38162
ON BEHALF OF: HARRIS KOCHER SMITH
1120 LINCOLN STREET, SUITE 1000
DENVER, CO 80203
303.623.6300



ZONE C-MS-5 DO-8:

A PARCEL OF LAND SITUATED IN THE SOUTHWEST QUARTER OF SECTION 19 AND THE NORTHWEST QUARTER OF SECTION 30, TOWNSHIP 3 SOUTH, RANGE 67 WEST OF THE SIXTH PRINCIPAL MERIDIAN, CITY AND COUNTY OF DENVER, STATE OF COLORADO, MORE PARTICULARLY DESCRIBED AS FOLLOWS:

COMMENCING AT THE SOUTHWEST CORNER OF SAID SECTION 19;
THENCE NORTH 89°39'56" EAST ALONG THE SOUTH LINE OF SAID SECTION 19, A DISTANCE OF 50.00 FEET TO THE EAST LINE OF COLORADO BLVD AND THE POINT OF BEGINNING;
THENCE NORTH 00°04'04" WEST ALONG SAID EAST LINE, A DISTANCE OF 97.79 FEET;
THENCE SOUTH 89°49'17" EAST, A DISTANCE OF 905.88 FEET;
THENCE SOUTH 00°10'43" WEST, A DISTANCE OF 194.00 FEET;
THENCE NORTH 89°49'17" WEST, A DISTANCE OF 905.16 FEET TO THE EAST LINE OF SAID COLORADO BLVD;
THENCE NORTH 00°00'18" WEST ALONG SAID EAST LINE, A DISTANCE OF 96.21 FEET TO THE POINT OF BEGINNING.

SAID PARCEL CONTAINS 175,666 SQUARE FEET OR 4.03 ACRES, MORE OR LESS.

BEARINGS ARE BASED ON THE WEST LINE OF THE NORTH HALF OF THE NORTHWEST QUARTER OF SECTION 30, TOWNSHIP 3 SOUTH, RANGE 67 WEST OF THE 6TH PRINCIPAL MERIDIAN ASSUMED AS BEARING SOUTH 00°00'18" EAST.

PREPARED BY: AARON MURPHY
PLS 38162
ON BEHALF OF: HARRIS KOCHER SMITH
1120 LINCOLN STREET, SUITE 1000
DENVER, CO 80203
303.623.6300



ZONE C-MX-5 WVRS PARCEL 2:

A PARCEL OF LAND SITUATED IN THE NORTHWEST QUARTER OF SECTION 30, TOWNSHIP 3 SOUTH, RANGE 67 WEST OF THE SIXTH PRINCIPAL MERIDIAN, CITY AND COUNTY OF DENVER, STATE OF COLORADO, MORE PARTICULARLY DESCRIBED AS FOLLOWS:

COMMENCING AT THE NORTHWEST CORNER OF SAID SECTION 30;
THENCE SOUTH 29°20'46" EAST, A DISTANCE OF 1,444.81 FEET TO A POINT ON THE NORTH LINE OF 35TH AVE AND THE POINT OF BEGINNING;
THENCE SOUTH 89°38'54" WEST ALONG SAID NORTH LINE, A DISTANCE OF 657.98 FEET TO THE EAST LINE OF COLORADO BLVD;
THENCE NORTH 00°00'18" WEST ALONG SAID EAST LINE, A DISTANCE OF 425.88 FEET;
THENCE SOUTH 89°49'17" EAST, A DISTANCE OF 659.32 FEET;
THENCE SOUTH 00°10'43" WEST, A DISTANCE OF 419.79 FEET TO THE POINT OF BEGINNING.

SAID PARCEL CONTAINS 278,495 SQUARE FEET OR 6.39 ACRES, MORE OR LESS.

BEARINGS ARE BASED ON THE WEST LINE OF THE NORTH HALF OF THE NORTHWEST QUARTER OF SECTION 30, TOWNSHIP 3 SOUTH, RANGE 67 WEST OF THE 6TH PRINCIPAL MERIDIAN ASSUMED AS BEARING SOUTH 00°00'18" EAST.

PREPARED BY: AARON MURPHY

PLS 38162

ON BEHALF OF: HARRIS KOCHER SMITH

1120 LINCOLN STREET, SUITE 1000

DENVER, CO 80203

303.623.6300



ZONE G-RX-5 WVRS PARCEL 2:

A PARCEL OF LAND SITUATED IN THE NORTHWEST QUARTER OF SECTION 30, TOWNSHIP 3 SOUTH, RANGE 67 WEST OF THE SIXTH PRINCIPAL MERIDIAN, CITY AND COUNTY OF DENVER, STATE OF COLORADO, MORE PARTICULARLY DESCRIBED AS FOLLOWS:

COMMENCING AT THE NORTHWEST CORNER OF SAID SECTION 30;
THENCE SOUTH 29°20'46" EAST, A DISTANCE OF 1,444.81 FEET TO A POINT ON THE NORTH LINE OF 35TH AVE AND THE POINT OF BEGINNING;
THENCE NORTH 00°10'43" EAST, A DISTANCE OF 419.79 FEET;
THENCE SOUTH 89°49'17" EAST, A DISTANCE OF 329.76 FEET;
THENCE NORTH 00°10'43" EAST, A DISTANCE OF 425.06 FEET;
THENCE SOUTH 89°49'17" EAST, A DISTANCE OF 275.24 FEET;
THENCE SOUTH 00°10'43" WEST, A DISTANCE OF 839.25 FEET TO A POINT ON THE NORTH LINE OF SAID 35TH AVE;
THENCE SOUTH 89°38'54" WEST ALONG SAID NORTH LINE, A DISTANCE OF 605.02 FEET TO THE POINT OF BEGINNING.

SAID PARCEL CONTAINS 369,271 SQUARE FEET OR 8.48 ACRES, MORE OR LESS.

BEARINGS ARE BASED ON THE WEST LINE OF THE NORTH HALF OF THE NORTHWEST QUARTER OF SECTION 30, TOWNSHIP 3 SOUTH, RANGE 67 WEST OF THE 6TH PRINCIPAL MERIDIAN ASSUMED AS BEARING SOUTH 00°00'18" EAST.

PREPARED BY: AARON MURPHY
PLS 38162
ON BEHALF OF: HARRIS KOCHER SMITH
1120 LINCOLN STREET, SUITE 1000
DENVER, CO 80203
303.623.6300



ZONE C-MX-5 PARCEL 2:

A PARCEL OF LAND SITUATED IN THE NORTHWEST QUARTER OF SECTION 30, TOWNSHIP 3 SOUTH, RANGE 67 WEST OF THE SIXTH PRINCIPAL MERIDIAN, CITY AND COUNTY OF DENVER, STATE OF COLORADO, MORE PARTICULARLY DESCRIBED AS FOLLOWS:

COMMENCING AT THE NORTHWEST CORNER OF SAID SECTION 30;
THENCE SOUTH 59°44'41" EAST, A DISTANCE OF 822.78 FEET TO THE POINT OF BEGINNING;
THENCE NORTH 00°10'43" EAST, A DISTANCE OF 316.58 FEET;
THENCE SOUTH 89°49'17" EAST, A DISTANCE OF 243.46 FEET;
THENCE SOUTH 00°10'43" WEST, A DISTANCE OF 316.58 FEET;
THENCE NORTH 89°49'17" WEST, A DISTANCE OF 243.46 FEET TO THE POINT OF BEGINNING.

SAID PARCEL CONTAINS 77,076 SQUARE FEET OR 1.77 ACRES, MORE OR LESS.

BEARINGS ARE BASED ON THE WEST LINE OF THE NORTH HALF OF THE NORTHWEST QUARTER OF SECTION 30, TOWNSHIP 3 SOUTH, RANGE 67 WEST OF THE 6TH PRINCIPAL MERIDIAN ASSUMED AS BEARING SOUTH 00°00'18" EAST.

PREPARED BY: AARON MURPHY
PLS 38162
ON BEHALF OF: HARRIS KOCHER SMITH
1120 LINCOLN STREET, SUITE 1000
DENVER, CO 80203
303.623.6300



ZONE G-RX-5 PARCEL 2:

A PARCEL OF LAND SITUATED IN THE NORTHWEST QUARTER OF SECTION 30, TOWNSHIP 3 SOUTH, RANGE 67 WEST OF THE SIXTH PRINCIPAL MERIDIAN, CITY AND COUNTY OF DENVER, STATE OF COLORADO, MORE PARTICULARLY DESCRIBED AS FOLLOWS:

COMMENCING AT THE NORTHWEST CORNER OF SAID SECTION 30;
THENCE SOUTH 59°44'41" EAST, A DISTANCE OF 822.78 FEET TO THE POINT OF BEGINNING;
THENCE SOUTH 89°49'17" EAST, A DISTANCE OF 329.76 FEET;
THENCE SOUTH 00°10'43" WEST, A DISTANCE OF 425.06 FEET;
THENCE NORTH 89°49'17" WEST, A DISTANCE OF 329.76 FEET;
THENCE NORTH 00°10'43" EAST, A DISTANCE OF 425.06 FEET TO THE POINT OF BEGINNING.

SAID PARCEL CONTAINS 140,168 SQUARE FEET OR 3.22 ACRES, MORE OR LESS.

BEARINGS ARE BASED ON THE WEST LINE OF THE NORTH HALF OF THE NORTHWEST QUARTER OF SECTION 30, TOWNSHIP 3 SOUTH, RANGE 67 WEST OF THE 6TH PRINCIPAL MERIDIAN ASSUMED AS BEARING SOUTH 00°00'18" EAST.

PREPARED BY: AARON MURPHY
PLS 38162
ON BEHALF OF: HARRIS KOCHER SMITH
1120 LINCOLN STREET, SUITE 1000
DENVER, CO 80203
303.623.6300



ZONE C-MX-5 PARCEL 3:

A PARCEL OF LAND SITUATED IN THE NORTHWEST QUARTER OF SECTION 30, TOWNSHIP 3 SOUTH, RANGE 67 WEST OF THE SIXTH PRINCIPAL MERIDIAN, CITY AND COUNTY OF DENVER, STATE OF COLORADO, MORE PARTICULARLY DESCRIBED AS FOLLOWS:

COMMENCING AT THE NORTHWEST CORNER OF SAID SECTION 30;
THENCE SOUTH 06°54'58" EAST, A DISTANCE OF 415.53 FEET TO A POINT ON THE EAST LINE OF COLORADO BLVD AND THE POINT OF BEGINNING;
THENCE SOUTH 89°49'17" EAST, A DISTANCE OF 660.68 FEET;
THENCE SOUTH 00°10'43" WEST, A DISTANCE OF 425.06 FEET;
THENCE NORTH 89°49'17" WEST, A DISTANCE OF 659.32 FEET TO A POINT ON THE EAST LINE OF SAID COLORADO BLVD;
THENCE NORTH 00°00'18" WEST ALONG SAID EAST LINE, A DISTANCE OF 425.06 FEET TO THE POINT OF BEGINNING.

SAID PARCEL CONTAINS 280,537 SQUARE FEET OR 6.44 ACRES, MORE OR LESS.

BEARINGS ARE BASED ON THE WEST LINE OF THE NORTH HALF OF THE NORTHWEST QUARTER OF SECTION 30, TOWNSHIP 3 SOUTH, RANGE 67 WEST OF THE 6TH PRINCIPAL MERIDIAN ASSUMED AS BEARING SOUTH 00°00'18" EAST.

PREPARED BY: AARON MURPHY

PLS 38162

ON BEHALF OF: HARRIS KOCHER SMITH

1120 LINCOLN STREET, SUITE 1000

DENVER, CO 80203

303.623.6300



ZONE C-MX-8 PARCEL 2:

A PARCEL OF LAND SITUATED IN THE NORTHWEST QUARTER OF SECTION 30, TOWNSHIP 3 SOUTH, RANGE 67 WEST OF THE SIXTH PRINCIPAL MERIDIAN, CITY AND COUNTY OF DENVER, STATE OF COLORADO, MORE PARTICULARLY DESCRIBED AS FOLLOWS:

COMMENCING AT THE NORTHWEST CORNER OF SAID SECTION 30;
THENCE SOUTH 06°54'58" EAST, A DISTANCE OF 415.53 FEET TO A POINT ON THE EAST LINE OF COLORADO BLVD AND THE POINT OF BEGINNING;
THENCE NORTH 00°00'18" WEST ALONG SAID EAST LINE, A DISTANCE OF 316.59 FEET;
THENCE SOUTH 89°49'17" EAST, A DISTANCE OF 661.69 FEET;
THENCE SOUTH 00°10'43" WEST, A DISTANCE OF 316.58 FEET;
THENCE NORTH 89°49'17" WEST, A DISTANCE OF 660.68 FEET TO THE POINT OF BEGINNING.

SAID PARCEL CONTAINS 209,320 SQUARE FEET OR 4.81 ACRES, MORE OR LESS.

BEARINGS ARE BASED ON THE WEST LINE OF THE NORTH HALF OF THE NORTHWEST QUARTER OF SECTION 30, TOWNSHIP 3 SOUTH, RANGE 67 WEST OF THE 6TH PRINCIPAL MERIDIAN ASSUMED AS BEARING SOUTH 00°00'18" EAST.

PREPARED BY: AARON MURPHY
PLS 38162
ON BEHALF OF: HARRIS KOCHER SMITH
1120 LINCOLN STREET, SUITE 1000
DENVER, CO 80203
303.623.6300

