

# Proposed Landmark Designation

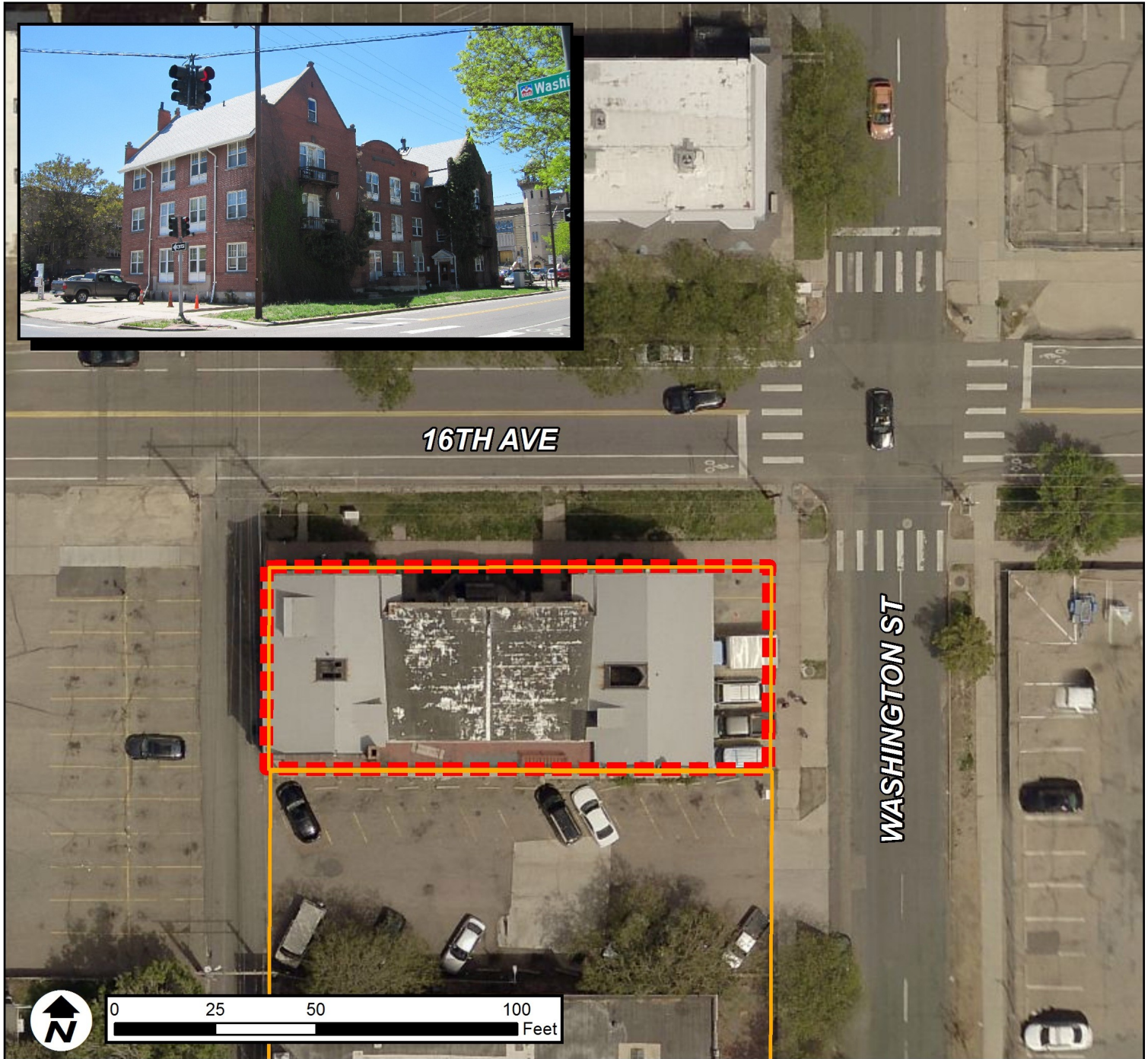

16TH AVE

WASHINGTON ST

0 25 50 100 Feet

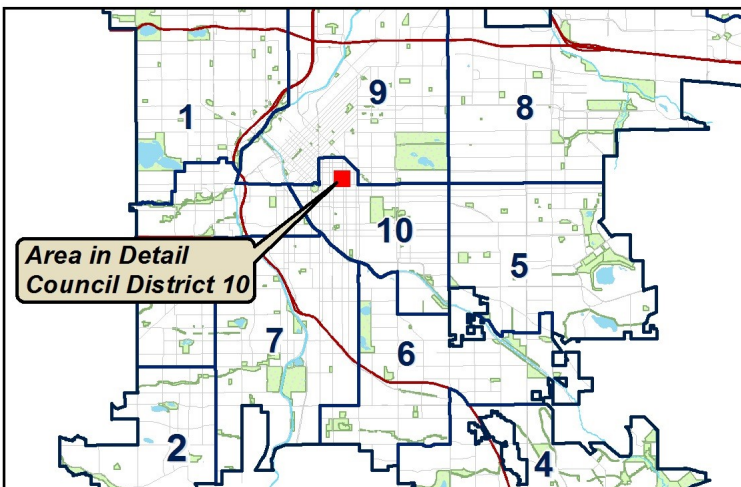

## Proposed Landmark Designation

**Essex Apartments**  
630 - 638 E. 16th Ave.

 Parcels

 Proposed Designated Area

*Lots 37 and 38, Block 336  
Clement's Addition  
City and County of Denver*

September 2018