



**DENVER**  
THE MILE HIGH CITY

201 W Colfax Ave, Dept 205  
Denver, CO 80202  
p: 720-865-2915  
f: 720-865-3056  
[www.denvergov.org/planning](http://www.denvergov.org/planning)

**TO: Land Use, Transportation and Infrastructure Committee**  
**FROM: Chris Gleissner, Senior City Planner**  
**DATE: October 16, 2012**  
**RE: Zoning Map Amendment Application #2012I-00015**  
**360 S Monroe**  
**Rezoning from B-4 w/waivers to C-MX-8**

**Staff Report and Recommendation**

Based on the criteria for review including legal basis evaluation and compliance with adopted City plans, Staff recommends approval for application #2012I-00015 for a rezoning from **B-4 w/waivers to C-MX-8**.

**I. Scope of Rezoning**

---

Application: **#2012I-00015**  
Address: **360 S Monroe**  
Neighborhood/Council District: Council District #10  
RNOs: Cherry Creek Steering Committee, Harman Neighborhood Association, Inc., Inter-Neighborhood Cooperation  
  
Area of Property: 2.4 Acres  
Current Zoning: B-4 w/waivers  
Proposed Zoning: **C-MX-8**  
Applicant/Owner: Giles I Company  
Contact Person: Phil Workman

**II. Summary of Proposal**

---

This map amendment is proposed to allow the construction of a multi unit project in the Cherry Creek Triangle.

---



**IV. Existing Context**

---

	Existing Zoning	Existing Land Use	Blueprint Denver
Site	B-4 w/waivers	Office and Parking	Mixed Use – Area of Change
North	B-4 w/waivers	Office	Mixed Use – Area of Change
South	B-4 w/waivers and OS-C	Office and Cherry Creek Greenway	Mixed Use – Area of Change
West	B-4 w/waivers	Office and Residential	Mixed Use – Area of Change
East	B-4 w/waivers	Office	Mixed Use – Area of Change

**V. Summary of Agency Referral Responses**

---

This rezoning has been reviewed for concurrence with the Denver Zoning Code and other applicable City Codes as utilized by the referral agencies listed below.

- Development Services - Survey: Approved
- Development Services – Transportation: Approved
- Denver Fire: Approved
- Denver Parks & Rec: Approved
- Asset Management: Approved

**VI. Public Comment**

---

Public outreach and discussion of the rezoning has been conducted by the applicant. A letter of support from the Cherry Creek East Association is included.

**VII. Criteria for Review / Staff Evaluation**

---

Pursuant to the Denver Zoning Code, Section 12.4.10.13, there are three criteria for review of all map amendments and two additional review criteria applied to non-legislative map amendments. The first three include:

1. Consistency with Adopted Plans
2. Uniformity of District Regulations and Restrictions
3. Public Health, Safety and General Welfare

These are explained in the following sections. The remaining two criteria include *Justifying Circumstances* (explained in Section III above) and *Consistency with Neighborhood Context*

*Description, Zone District Purpose and Intent Statements (elements of the Denver Zoning Code).*

- **Neighborhood Context:** The requested zone district is within the Urban Center Neighborhood Context, which consists of multi-unit residential and mixed-use commercial strips and commercial centers.
- **Zone District Purpose:** The Mixed Use districts are intended to promote safe, active, and pedestrian scaled, diverse areas through the use of multiple building forms that clearly define and activate the public street edge.

### **VIII. Consistency with Adopted Plans / Staff Evaluation**

---

The proposal is consistent with adopted plans. Applicable plans for this site include:

- Denver Comprehensive Plan 2000
- Blueprint Denver
- Cherry Creek Area Plan (2012)

#### **A. Consistency with the Denver Comprehensive Plan 2000**

Comprehensive Plan 2000 recognizes continued residential development pressures and opportunities. CPD believes the requested PUD zone district is consistent with Comprehensive Plan 2000 because it will promote our dense residential neighborhoods.

Applicable statements from the plan are listed below.

#### Land Use Strategies Summary:

- 1-C: Incorporate relevant recommendations from neighborhood, corridor and area plans.
- 1-H: Encourage development of housing that meets the increasingly diverse needs of Denver's present and future residents.
- 3-B: Encourage quality infill development that is consistent with the character of the surrounding neighborhood; that offers opportunities for increased density and more amenities.
- 4-B: Ensure that land-use policies and decisions support a variety of mobility choices.



**B. Consistency with Blueprint Denver**

This site is identified in Blueprint Denver as Mixed Use within an Area of Change (recommended as a Regional Center within the 2012 Cherry Creek Area Plan). Mixed Use is intended to contain both a sizable employment and housing base. Land uses are not necessarily mixed in each building or development but within the neighborhood, a mixture of uses should exist. This rezoning application is consistent with the adopted land use recommendations contained within Blueprint Denver.

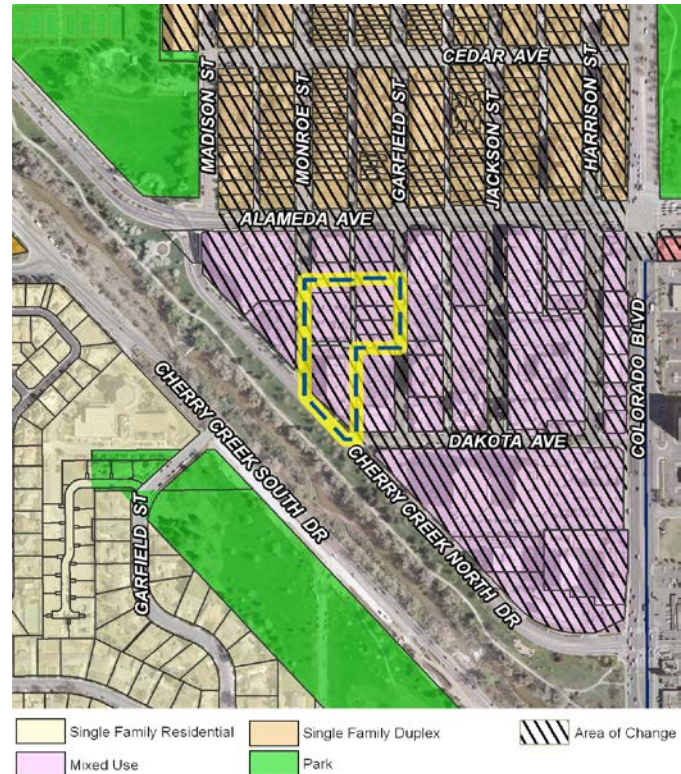

**C. Consistency with the 2012 Cherry Creek Area Plan**

The proposed rezoning is consistent with the neighborhood plan. The plan recommends:

- Encourage positive change to create a vibrant, urban mixed-use district (p.76)
  - Cherry Creek Triangle remains an area of change, meaning growth and reinvestment should be encouraged.
  - New development should continued to include a mix of land uses, especially office and residential.
  - Adopt form-based and context based zoning for Cherry Creek Triangle properties to encourage predictable development patterns that reinforce the development quality of Cherry Creek Triangle.
- Create and identity for Cherry Creek Triangle (p.77)
  - Embrace Cherry Creek Triangle's prime location connecting the Cherry Creek Shopping District and the City of Glendale along the Cherry Creek Greenway.
  - Improve placemaking. New infill development should improve the public realm.

**IX. Uniformity of District Regulations and Restrictions**

---

The proposed rezoning to C-MX-8 will result in the uniform application of zone district, building form, use and design regulations to all buildings within the subject area.

**X. Public Health, Safety and General Welfare**

---

The proposed rezoning will bring the property into further compliance with Denver's Comprehensive Plan, Blueprint Denver, and the Cherry Creek Area Plan, allowing for redevelopment.

**XI. Planning Board Recommendation**

---

Planning Board reviewed rezoning application #2012I-00015 at their regularly scheduled meeting on October 3, 2012. Planning Board recommended approval of this item on consent.

**XII. Staff Recommendation**

---

Based on the criteria for review as defined above, CPD Staff recommends **approval** for rezoning the property located at 360 S Monroe Street (Application #2012I-00015) to C-MX-8, as defined on the attached application map.

**Attachments:**

1. **Official Zone Map Amendment Application**
2. **Map Series - Aerial, Zoning, Blueprint Map**



August 9, 2012

Mr. Brad Buchanan, Chair  
Denver Planning Board  
201 W Colfax Avenue 2nd floor  
Denver, Colorado 80202

Re: 360 S Monroe St – Apartment Development Rezoning

Dear Mr. Buchanan:

The board of Cherry Creek East Association has reviewed conceptual development plans for the above referenced apartment project at 360 S. Monroe Street in the Cherry Creek Triangle area. As neighbors to the north, we support the application to rezone the property there to C-MX-8 and we believe that the proposed development is consistent with the vision of the newly adopted Cherry Creek Area Plan.

We are particularly supportive of the pedestrian and bike plaza concept at the corner of Cherry Creek Drive North and Monroe Street and the connectivity linkages proposed to the Cherry Creek Trail system; and an enhanced Garfield Street "urban trail" concept for linking this pedestrian/bike trail through the entire Cherry Creek area. Eventually this Urban Trail is envisioned to be linked all the way to City Park. As proposed in the Cherry Creek Area Plan we also support an enhanced pedestrian/bike crossing at E Alameda Parkway and Garfield Street as a part of the completion of the Alameda Parkway from Colorado Boulevard to Pulaski Park.

It has been our pleasure to be included and engaged in the conceptual development process on this project and we have every expectation that it will be a fine addition to the Cherry Creek Area.

Sincerely,

A handwritten signature in black ink, appearing to read 'Brooks Waldman', with a long, sweeping underline.

Brooks Waldman, pres.  
Cherry Creek East Association

# Zone Map Amendment (Rezoning) - Application

1/26/12

<input type="checkbox"/>		<input type="checkbox"/>	
Property Owner Name	Giles I Company	Representative Name	Bobby Smith
Address	360 S Monroe St	Address	360 S Monroe St #600
City, State, Zip	Denver, CO 80209	City, State, Zip	Denver, CO 80209
Telephone	303-333-1215	Telephone	303-888-3358
Email	rifkin@rifkinco.com	Email	bobby@wrobertsmith.com
<p><b>*If More Than One Property Owner:</b>                  All standard zone map amendment applications shall be initiated by all the owners of at least 51% of the total area of the zone lots subject to the rezoning application, or their representatives authorized in writing to do so. See page 3.</p>		<p><b>**Property owner shall provide a written letter authorizing the representative to act on his/her behalf.</b></p>	
<p>Please attach Proof of Ownership acceptable to the Manager for each property owner signing the application, such as (a) Assessor's Record, (b) Warranty deed or deed of trust, or (c) Title policy or commitment dated no earlier than 60 days prior to application date.</p>			
Location (address and/or boundary description):		360 S Monroe (Monroe and Cherry Creek Dr. N)	
Assessor's Parcel Numbers:		see attached	
Legal Description: (Can be submitted as an attachment. If metes & bounds, a map is required.)		see attached	
Area in Acres or Square Feet:		2.4	
Current Zone District(s):		B4	
Proposed Zone District:		CMX-8	





<p>General Review Criteria: The proposal must comply with all of the general review criteria</p> <p>DZC Sec. 12.4.10.13</p>	<p><input checked="" type="checkbox"/> Consistency with Adopted Plans: The proposed official map amendment is consistent with the City's adopted plans, or the proposed rezoning is necessary to provide land for a community need that was not anticipated at the time of adoption of the City's Plan</p> <p>Please provide an attachment describing relevant adopted plans and how proposed map amendment is consistent with those plan recommendations; or, describe how the map amendment is necessary to provide for an unanticipated community need.</p> <p><input type="checkbox"/> Uniformity of District Regulations and Restrictions: The proposed official map amendment results in regulations and restrictions that are uniform for each kind of building throughout each district having the same classification and bearing the same symbol or designation on the official map, but the regulations in one district may differ from those in other districts.</p> <p><input type="checkbox"/> Public Health, Safety and General Welfare: The proposed official map amendment furthers the public health, safety, and general welfare of the City.</p>
<p>Additional Review Criteria for Non-Legislative Rezoning: The proposal must comply with both of the additional review criteria</p> <p>DZC Sec. 12.4.10.14</p>	<p>Justifying Circumstances - One of the following circumstances exists:</p> <p><input type="checkbox"/> The existing zoning of the land was the result of an error.</p> <p><input type="checkbox"/> The existing zoning of the land was based on a mistake of fact.</p> <p><input type="checkbox"/> The existing zoning of the land failed to take into account the constraints on development created by the natural characteristics of the land, including, but not limited to, steep slopes, floodplain, unstable soils, and inadequate drainage.</p> <p><input checked="" type="checkbox"/> The land or its surroundings has changed or is changing to such a degree that rezoning that it is in the public interest to encourage a redevelopment of the area to recognize the changed character of the area</p> <p><input type="checkbox"/> It is in the public interest to encourage a departure from the existing zoning through application of supplemental zoning regulations that are consistent with the intent and purpose of, and meet the specific criteria stated in, Article 9, Division 9.4 (Overlay Zone Districts), of this Code.</p> <p>Please provide an attachment describing the justifying circumstance.</p> <p><input type="checkbox"/> The proposed official map amendment is consistent with the description of the applicable neighborhood context, and with the stated purpose and intent of the proposed Zone District.</p> <p>Please provide an attachment describing how the above criterion is met.</p>
<p>Please check any attachments provided with this application:</p>	
<p><input type="checkbox"/> Authorization for Representative</p> <p><input checked="" type="checkbox"/> Proof of Ownership Document(s)</p> <p><input type="checkbox"/> Legal Description</p> <p><input type="checkbox"/> Review Criteria</p>	
<p>Please list any additional attachments:</p>	
<p>Assessor's Parcel Numbers</p> <p>Legal Description</p> <p>Letter of Authorization from Ownership</p> <p>Justifying Circumstances Statement</p>	

We, the undersigned represent that we are the owners of the property described opposite our names, or have the authorization to sign on behalf of the owner as evidenced by a Power of Attorney or other authorization attached, and that we do hereby request initiation of this application. I hereby certify that, to the best of my knowledge and belief, all information supplied with this application is true and accurate. I understand that without such owner consent, the requested official map amendment action cannot lawfully be accomplished.

Property Owner Name(s) (please type or print legibly)	Property Address City, State, Zip Phone Email	Property Owner Interest % of the Area of the Zone Lots to Be Rezoned	Please sign below as an indication of your consent to the above certification statement (must sign in the exact same manner as title to the property is held)	Date	Indicate the type of ownership documentation provided: (A) Assessor's record, (B) warranty deed or deed of trust, (C) title policy or commitment, or (D) other as approved	Property owner representative written authorization? (YES/NO)
<b>EXAMPLE</b> John Alan Smith and Josie Q. Smith	123 Sesame Street Denver, CO 80202 (303) 555-5555 sample@sample.gov	100%	<i>John Alan Smith</i> <i>Josie Q. Smith</i>	01/01/12	(A)	NO
<b>Giles I Company</b>	360 S Monroe St Denver, CO 80209 303-333-1215 rifkin@rifkinco.com		Bruce A. Rifkin <i>Bruce A. Rifkin</i>	<i>6/18/12</i>		<i>Yes</i>



THREE PARCELS OF LAND WITHIN BLOCK 4, BURNSDALE, LOCATED IN THE NORTHEAST QUARTER OF SECTION 13, TOWNSHIP 4 SOUTH, RANGE 68 WEST OF THE SIXTH PRINCIPAL MERIDIAN CITY AND COUNTY OF DENVER, STATE OF COLORADO AND BEING MORE PARTICULARLY DESCRIBED AS FOLLOWS:

PARCEL A:

ALL OF LOTS 3 THROUGH 11, BLOCK 4, BURNSDALE EXCEPT THE NORTHERLY 38 ½ INCHES OF SAID LOT 3; SAID PARCEL BEING SUBORDINATELY DESCRIBED AS FOLLOWS:

COMMENCING AT A POINT ON THE WESTERLY LINE OF LOT 3, BEING 38 ½ INCHES SOUTH OF THE NORTHERLY LINE OF LOT 3 AND BEING THE POINT OF BEGINNING; THENCE N89°56'07"E ALONG A LINE 38 ½ INCHES SOUTH OF AND PARALLEL TO THE NORTHERLY LINE OF SAID LOT 3, A DISTANCE OF 125.07 FEET TO A POINT ON THE EASTERLY LINE OF SAID LOT 3;

THENCE S00°02'40"E ALONG THE EASTERLY LINE OF SAID LOTS 3 THROUGH 11, A DISTANCE OF 221.97 FEET TO THE SOUTHEASTERLY CORNER OF SAID LOT 11;

THENCE S89°56'02"W ALONG THE SOUTHERLY LINE OF SAID LOT 11, A DISTANCE OF 125.07 FEET TO THE SOUTHWESTERLY CORNER OF SAID LOT 11;

THENCE N00°02'40"W ALONG THE WESTERLY LINE OF SAID LOTS 3 THROUGH 11, A DISTANCE OF 221.97 FEET TO THE POINT OF BEGINNING

SAID PARCEL CONTAINS 0.637 ACRES (27,763 SQUARE FEET) PLUS OR MINUS.

PARCEL B:

ALL OF LOTS 39 THROUGH 48, BLOCK 4, BURNSDALE; SAID PARCEL BEING SUBORDINATELY DESCRIBED AS FOLLOWS:

COMMENCING AT THE SOUTHWESTERLY CORNER OF SAID LOT 39 ALSO BEING THE POINT OF BEGINNING;

THENCE N00°02'40"W ALONG THE WESTERLY LINE OF SAID LOTS 39 THROUGH 48, A DISTANCE OF 250.20 FEET TO THE NORTHWESTERLY CORNER OF SAID LOT 48;

THENCE N89°56'07"E ALONG THE NORTHERLY LINE OF SAID LOT 48, A DISTANCE OF 125.07 FEET TO THE NORTHEASTERLY CORNER OF SAID LOT 48;

THENCE S00°02'40"E ALONG THE EASTERLY LINE OF SAID LOTS 39 THROUGH 48, A DISTANCE OF 250.20 FEET TO THE SOUTHEASTERLY CORNER OF SAID LOT 39;

THENCE S89°56'02"W ALONG THE SOUTHERLY LINE OF SAID LOT 39, A DISTANCE OF 125.07 FEET TO THE POINT OF BEGINNING.

SAID PARCEL CONTAINS 0.718 ACRES (31,293 SQUARE FEET) PLUS OR MINUS.

PARCEL C:

COMMENCING AT A POINT ON THE SOUTHEAST CORNER OF LOT 12 BLOCK 4 BURNSDALE, ALSO BEING THE POINT OF BEGINNING;

THENCE N89°56'02"E ALONG THE SOUTHERLY LINE OF SAID LOT 12 EXTENDED A DISTANCE OF 15.00 FEET TO THE NORTHWESTERLY CORNER OF LOT 38 BLOCK 4 BURNSDALE;

THENCE S00°02'40"E ALONG THE WESTERLY LINE OF LOTS 27 THROUGH 38 BLOCK 4 BURNSDALE, A DISTANCE OF 295.24 FEET TO A POINT ON THE NORTHERLY RIGHT-OF-WAY LINE OF EAST DAKOTA AVENUE (ORDINANCE NO. 467-1962);

THENCE S89°55'55"W ALONG THE NORTHERLY RIGHT-OF-WAY LINE OF EAST DAKOTA AVENUE A DISTANCE OF 13.11 FEET TO A POINT ON THE NORTHEASTERLY RIGHT-OF-WAY LINE OF CHERRY CREEK NORTH DRIVE (ORDINANCE NO. 177-1962);  
THENCE N42°56'47"W ALONG THE NORTHEASTERLY RIGHT-OF-WAY LINE OF CHERRY CREEK NORTH DRIVE A DISTANCE OF 186.50 FEET TO A POINT ON THE WESTERLY LINE OF LOT 19 BLOCK 4 BURNSDALE;  
THENCE N00°02'40"W ALONG THE WESTERLY LINE OF LOTS 12 THROUGH 19 BLOCK 4 BURNSDALE, A DISTANCE OF 167.59 FEET TO A POINT ON THE WESTERLY LINE OF SAID LOT 12 BEING 16.00 FEET SOUTH OF THE NORTHERLY LINE OF SAID LOT 12;  
THENCE N89°56'02"E ALONG A LINE 16.00 FEET SOUTH OF AND PARALLEL TO THE NORTHERLY LINE OF SAID LOT 12 A DISTANCE OF 85.00 FEET;  
THENCE S59°09'44"E A DISTANCE OF 17.56 FEET TO A POINT ON THE SOUTHERLY LINE OF SAID LOT 12;  
THENCE N89°56'02"E ALONG THE SOUTHERLY LINE OF SAID LOT 12 A DISTANCE OF 25.00 FEET TO THE POINT OF BEGINNING.  
SAID PARCEL CONTAINS 0.769 ACRES (33,514 SQUARE FEET) PLUS OR MINUS.

PREPARED BY: BRIAN DUMMER, P.E.  
CHECKED BY: RICHARD NOBBE, P.L.S.  
FOR AND ON BEHALF OF:  
MARTIN/MARTIN, INC.  
12499 W. COLFAX AVENUE  
LAKEWOOD, COLORADO 80215



# ALTA/ACSM LAND TITLE SURVEY

## 360 SOUTH MONROE STREET

A PARCEL OF LAND LOCATED IN THE NORTHEAST QUARTER OF SECTION 13, TOWNSHIP 4 SOUTH,  
RANGE 68 WEST OF THE SIXTH PRINCIPAL MERIDIAN,  
CITY AND COUNTY OF DENVER,  
STATE OF COLORADO

SHEET 2 OF 2

LEGEND	
	PROPERTY LINE
	RIGHT-OF-WAY
	EASEMENT
	CURB AND GUTTER
	CONTOUR
	SANITARY SEWER
	STORM SEWER
	WATER LINE
	ELECTRIC LINE
	OVERHEAD UTILITY LINE
	TELEPHONE CABLE
	FIBER OPTIC LINE
	GAS LINE
	CABLE TV
	FIRE HYDRANT
	LIGHT POLE-METAL
	UTILITY POLE
	SANITARY MANHOLE
	STORM MANHOLE
	WATER MANHOLE
	WATER VALVE
	WATER METER
	FIRE STAND PIPE
	CLEAN OUT
	CURB INLET
	AREA INLET
	TELEPHONE BOX
	ELECTRIC BOX
	CABLE TV BOX
	IRRIGATION BOX
	GAS METER
	SIGN
	PROPERTY CORNER
	DECIDUOUS TREE
	PINE TREE
	BUSH/SHRUB
	SET #4 REBAR W/ CAP LS #23899
	DEEDED
	MEASURED

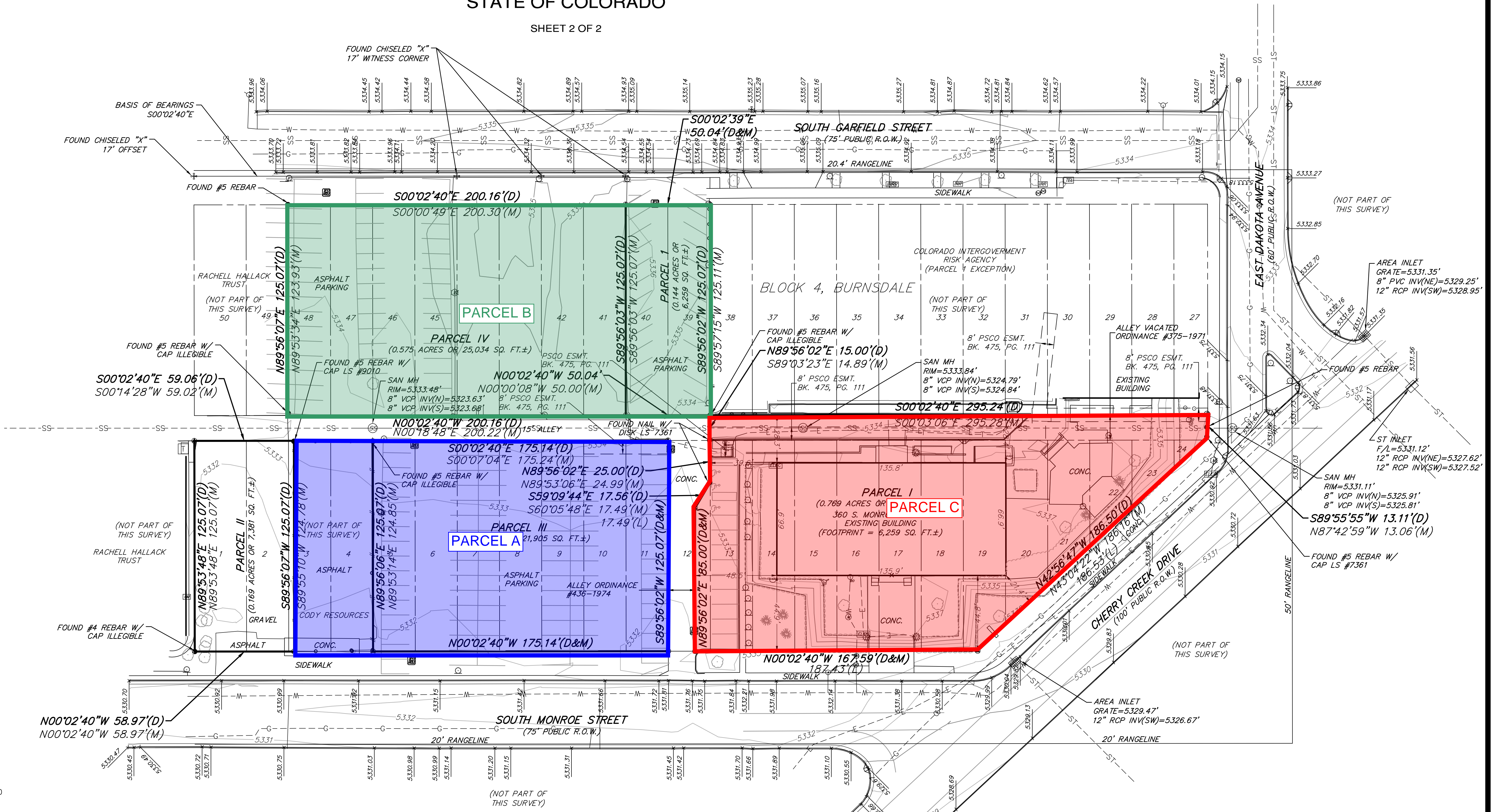

Project Manager: G:\HORN\23971 Monroe St Apts\SURVEY\Alto7-12\Alto7-12.dwg  
 Drawn By: R. NOBBE  
 Job Number: 23971.C.86  
 Sheet Number: 2 OF 2  
 Surveyed By: RV / EHL

Plot Date: 07/13/12  
 Arehart

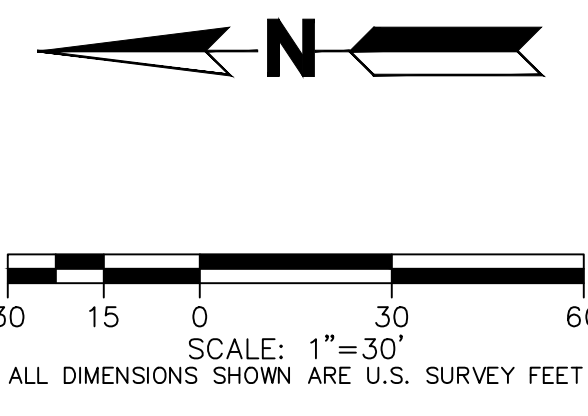

**NOTE:**  
SOUTH GARFIELD STREET AND EAST DAKOTA AVENUE WERE UNDER CONSTRUCTION AND EXISTING MANHOLES AND WATER VALVES WERE UNLOCATABLE. LINES SHOWN ARE FROM MAPS PROVIDED BY THE CITY AND COUNTY OF DENVER.

JULY 13, 2012

**MARTIN / MARTIN**  
CONSULTING ENGINEERS

12489 WEST GOLFAX AVE.  
LAKEWOOD, CO 80215  
303.431.6100  
FAX 303.431.4028  
SURVEY@MARTINMARTIN.COM



***GILES I***  
***360 South Monroe Street, Suite 600***  
***Denver, CO 80209***  
***303-333-1215***  
***fax 303-322-3553***

June 15, 2012

Letter of Authorization

To whom it may concern

The undersigned authorized officer of Giles I Company, hereby authorizes Mr. Bobby Smith to act on behalf of Giles I Company and act as representative for purposes of the zone map amendment for property located generally at 360 S Monroe Street.

This Authorization is valid until further written notice from Giles I Company.

Sincerely,



Bruce Rifkin  
Giles I Company



## APPLICATION FOR ZONE MAP AMENDMENT

### The Residences on Cherry Creek

360 South Monroe Street

#### Adherence to Review Criteria

The nature of the proposed map amendment is to permit redevelopment of a 2.4 acre parcel of land located south and adjacent to the Cherry Creek East neighborhood and just north of Cherry Creek Drive North. The property is located on the corner of Monroe Street and Cherry Creek Drive North and extends north toward Garfield Street. There is a portion of the property that extends from Monroe Street to Garfield Street. On the site currently is a 49,000 square foot 6 story office building built in 1972. There has been significant change in the immediate area as well as the adjacent Cherry Creek neighborhoods which have resulted in the need to rezone in order to meet market and community needs and wants.

This map amendment request is in order to provide a zone district (C-MX-8) which is in concert with the creation of a residential project with flexibility for future development.

The effect of the proposed amendment will allow the redevelopment of underutilized property which is in alignment with the vision of the Cherry Creek Neighborhood Plan. The successful rezoning will allow for a dynamic high quality project on the edge of Cherry Creek and bordering the City of Glendale.

#### Select Legal Basis for the Zone Map Amendment

The proposed C-MX-8 map amendment is in response to the changed and changing conditions in the immediate area as well as the immediately adjacent Cherry Creek area. The area is realizing renewed interest in residential and commercial redevelopment opportunities.

The following is a brief list of changed conditions in the immediate area:

- Identified in Blueprint Denver as an area of change, neighborhood center
- Passage of new zoning code which provides a wider palette than previously allowed in B-4 zoning.
- Recent development activity in immediately adjacent area; including Cherry Creek East, Cherry Creek North and City of Glendale.
- Cherry Creek Area plan currently being updated to reflect changes in conditions

The changed conditions coupled with the needs and desires of the community as identified in the Cherry Creek Plan process support the change in zoning classification.

**The Denver Comprehensive Plan 2000** supports this application by outlining strategies this application achieves through rezoning approval.

- **Environmental Sustainability Strategy 2-F**

This proposed rezoning will redevelop in an area which is in the core city and which is currently being underutilized.

- Promoting infill development within Denver at sites where services and infrastructure are already in place
- Designing mixed use communities and reducing sprawl, so that residents can live, work and play within their own neighborhoods.

- **Land Use Strategy I-H**

This proposed rezoning will provide more than 290 residential housing units in the City and County of Denver

- Encourage development of housing that meets the increasingly diverse needs of Denver's present and future residents.

- **Land Use Strategy 3-A**

This proposed rezoning will invigorate an area which up until now has been an afterthought appendage of the greater Cherry Creek Neighborhood community.

- Complete neighborhood and area plans for parts of Denver where development or redevelopment is likely or desirable.

- **Mobility Strategy 3-C**

This proposed rezoning will jump start bicycle and pedestrian connections between Cherry Creek and the Cherry Creek pathway

- Provide safe and convenient pedestrian and bicycle facilities within urban centers and new development areas.

- **Legacies Strategy 3-A**

This proposed rezoning will provide density and residential housing options in a previously underserved area.

- Identify areas in which increased density and new uses are desirable and can be accommodated.

This application also supports the guiding principles of the land use and transportation vision of **Blueprint Denver**

This proposed rezoning is in an area of change as identified in Blueprint Denver. Additionally this application advances the guiding principles found below:

- Contribute to the urban design vision
- Preserve and enhance valued attributes of the area
- Contribute to the economic vision
- Expand transportation choices and pedestrian friendliness
- Protect and enhance environmental quality and Denver legacies

#### **Cherry Creek Area Plan (2000)**

There has been tremendous progress in the Alameda Triangle, most recently renamed the Cherry Creek Triangle sub area on the following goals in found in the Cherry Creek Area Plan.

- Increase integration of uses
- Form an association
- Improve the streetscape
- Provide pedestrian and bicycle crossings along Cherry Creek North Drive between Colorado Boulevard and Alameda

Based on the justification found in the aforementioned plans and the ongoing neighborhood and community cooperation for the proposed high quality infill development at this location; this map amendment is hereby submitted.

# Zone Map Amendment #2012i-00015

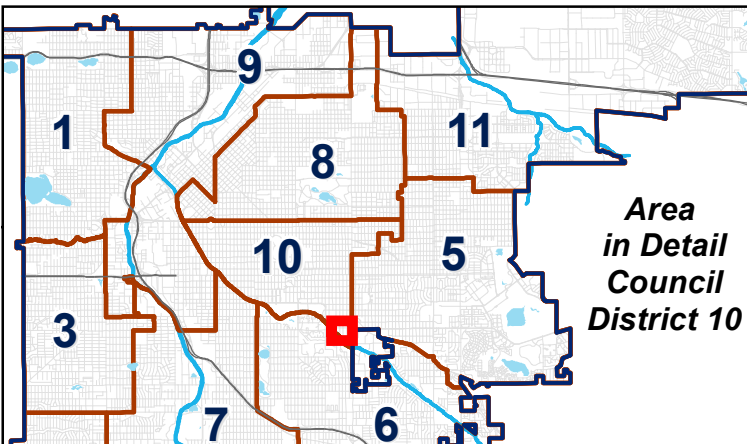
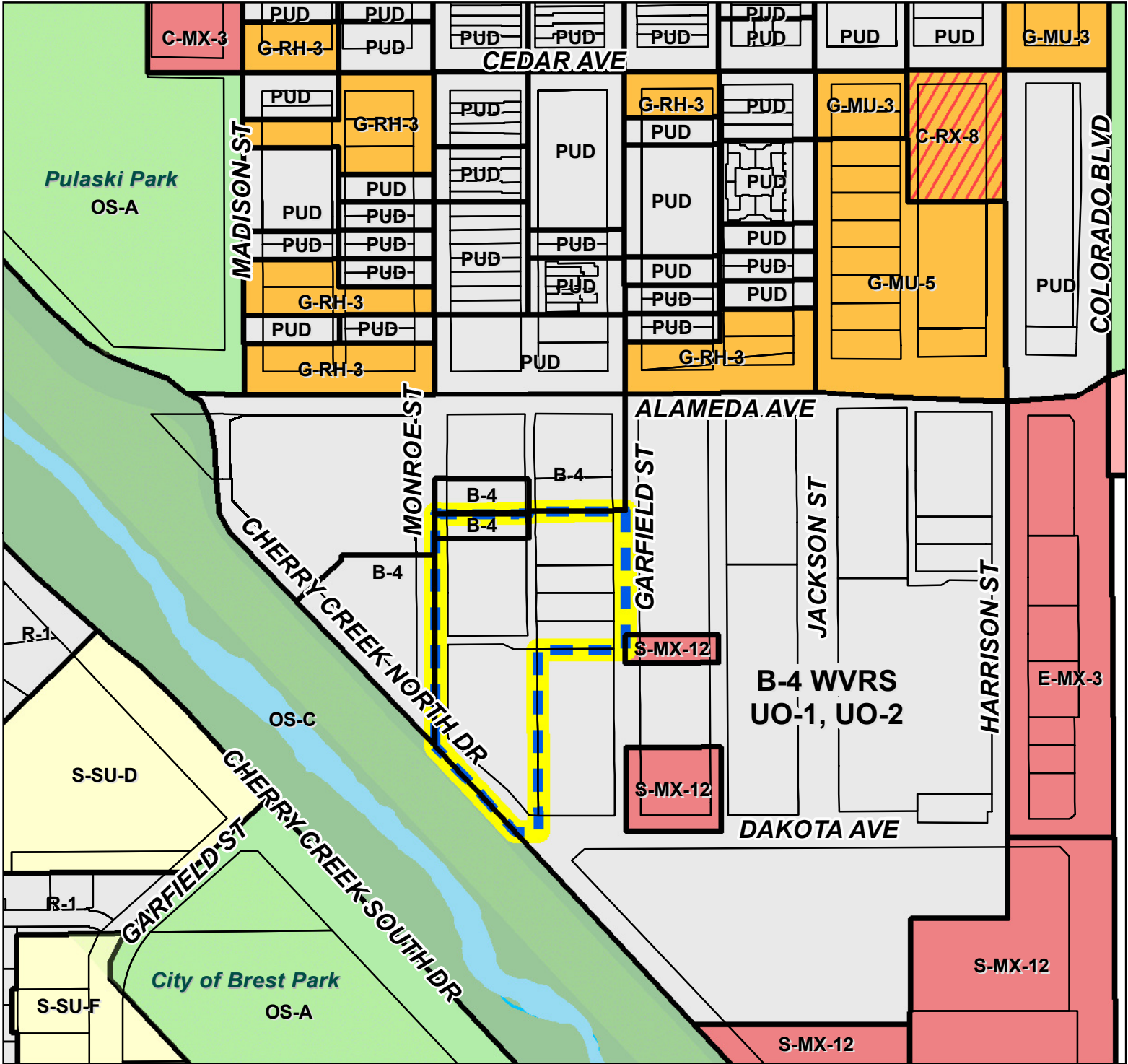

Application #2012i-00015  
 Location: 360 S. Monroe St.

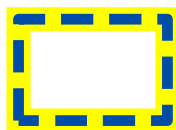
 Proposed Rezoning  
 From: B-4 WVRs \* UO-1, UO-2  
 To: C-MX-8

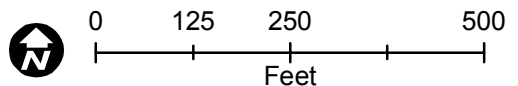

Map Date: 9/18/2012