

EXEMPLA SAINT JOSEPH HOSPITAL CAMPUS FILING NO. 2 A RESUBDIVISION OF LOT 1 BLOCK 4 EXEMPLA SAINT JOSEPH HOSPITAL CAMPUS FILING NO. 1

A PARCEL OF LAND LOCATED IN THE SOUTH HALF OF SECTION 35, TOWNSHIP 3 SOUTH,
RANGE 68 WEST OF PRINCIPAL SIXTH MERIDIAN, CITY AND COUNTY OF DENVER, STATE OF COLORADO

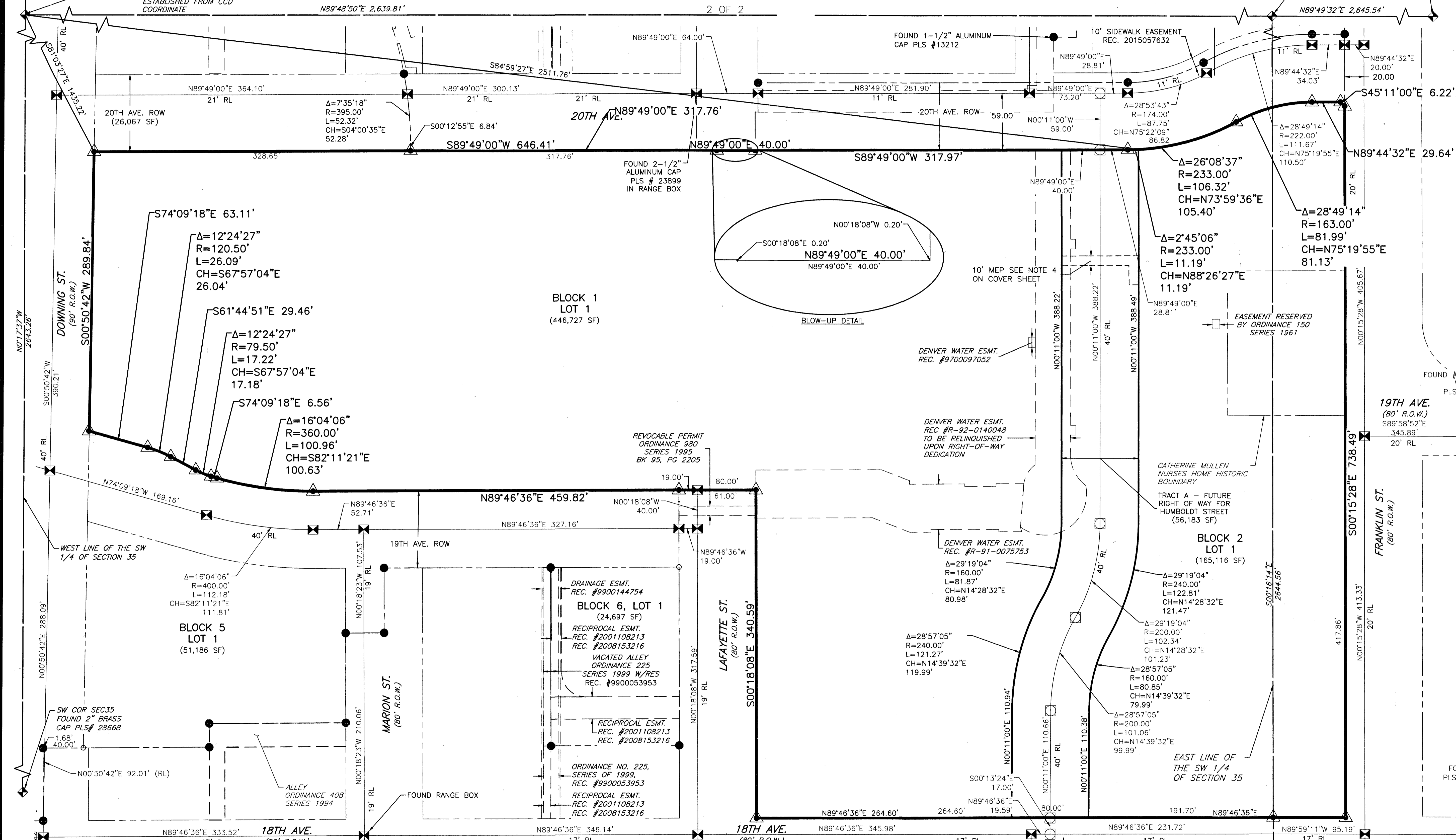

LEGEND

- | | | | |
|--|-----------------------|--|--------------------------------------------------------------------------------------|
| | BOUNDARY LINE | | BOUNDARY CORNER SET (#4 REBAR WITH CAP PLS NO. 23899) OR 1" BRASS DISK PLS NO. 23899 |
| | RANGE LINE | | LOT CORNER (NOT MONUMENTED) |
| | EXISTING RIGHT-OF-WAY | | RANGE POINT #5 REBAR W/CAP PLS #23899 IN RANGE BOX UNLESS OTHERWISE DESCRIBED |
| | PROPOSED RIGHT-OF-WAY | | FOUND #4 REBAR W/CAP PLS #23899 UNLESS OTHERWISE DESCRIBED |
| | EASEMENT LINE | | W/RES |
| | PROPERTY LINE | | RANGE POINT TO BE SET AFTER CONSTRUCTION |
| | SECTION LINE | | |
| | SECTION CORNER | | |

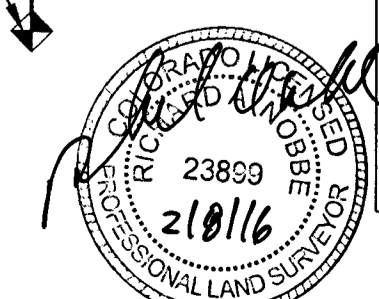
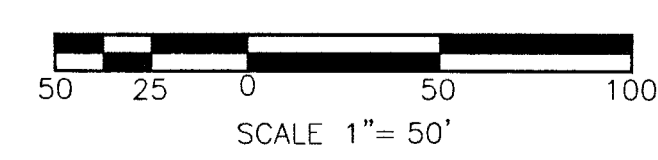

MARTIN / MARTIN
CONSULTING ENGINEERS
12499 WEST COLFAX AVE.
P.O. BOX 151500
LAKEWOOD, CO 80215
303.431.6100
FAX 303.431.4028

FEBRUARY 8, 2016