

CITY COUNCIL PUBLIC HEARING

Downtown Area Plan Amendment - Central Platte Valley Auraria District

JUNE 11, 2018

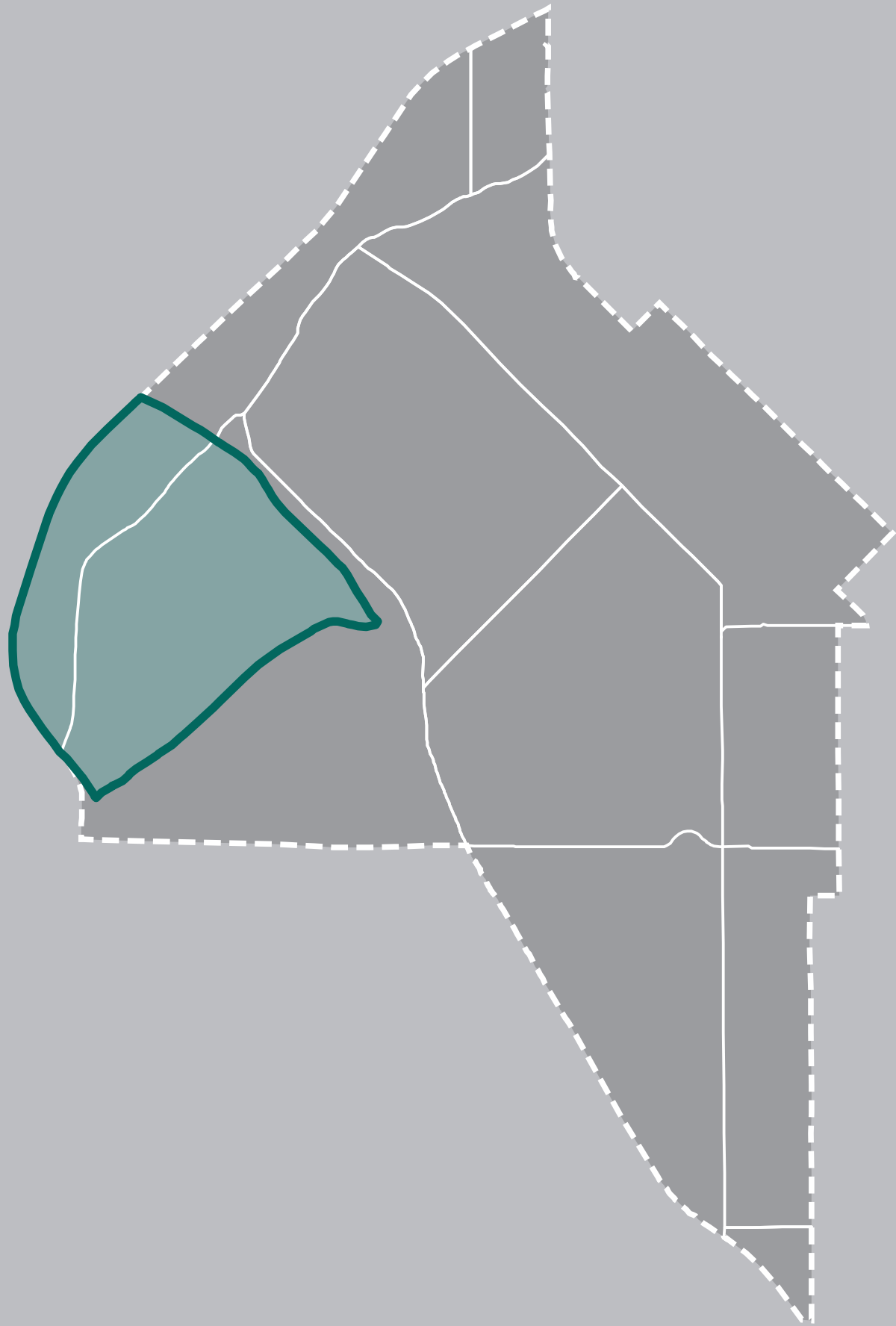

Downtown Area Plan Amendment

Downtown Area Plan (2007)

- Existing Downtown Area Plan includes the study area, but provides limited guidance or recommendations for future development of the Central Platte Valley - Auraria District

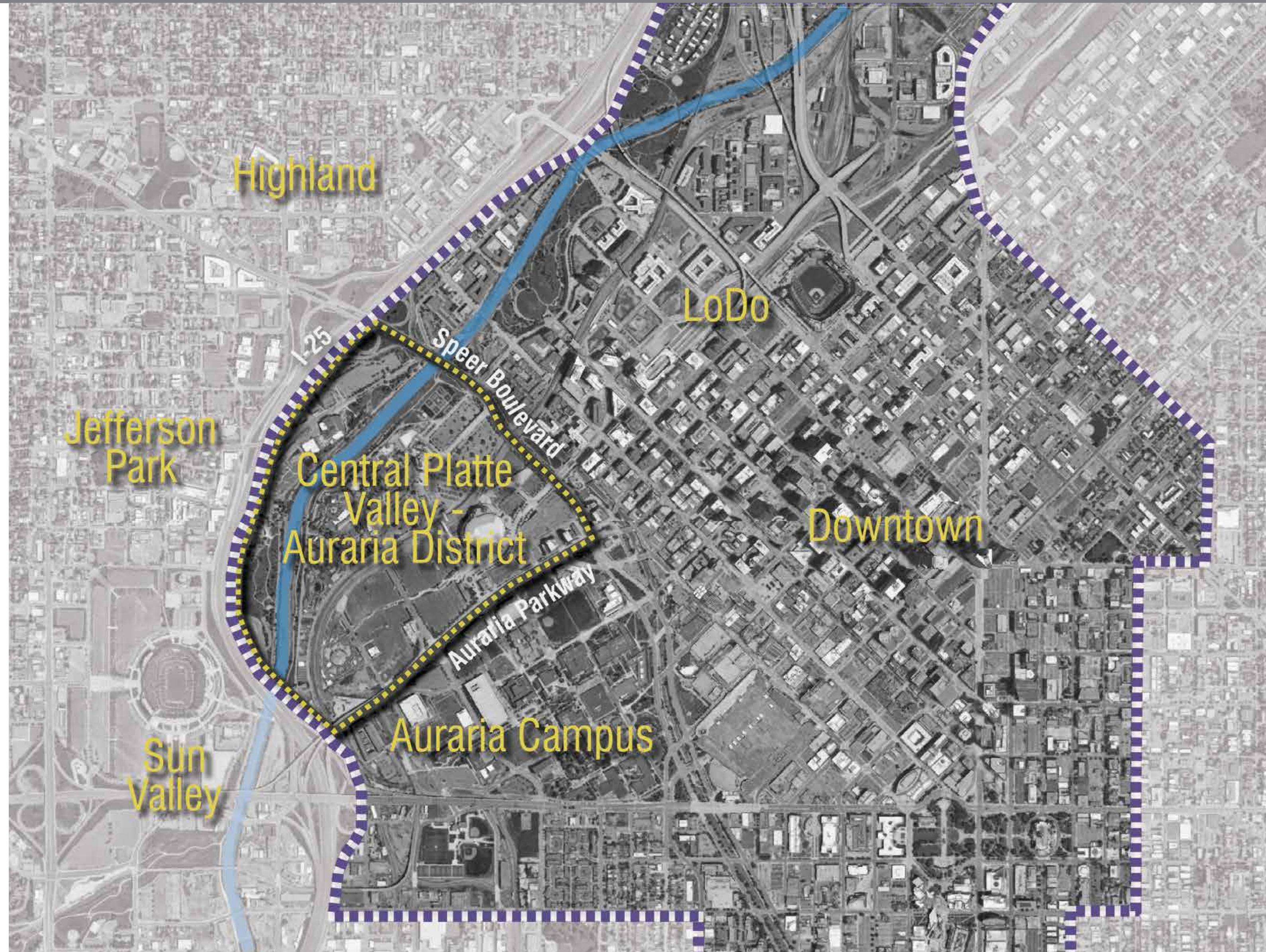
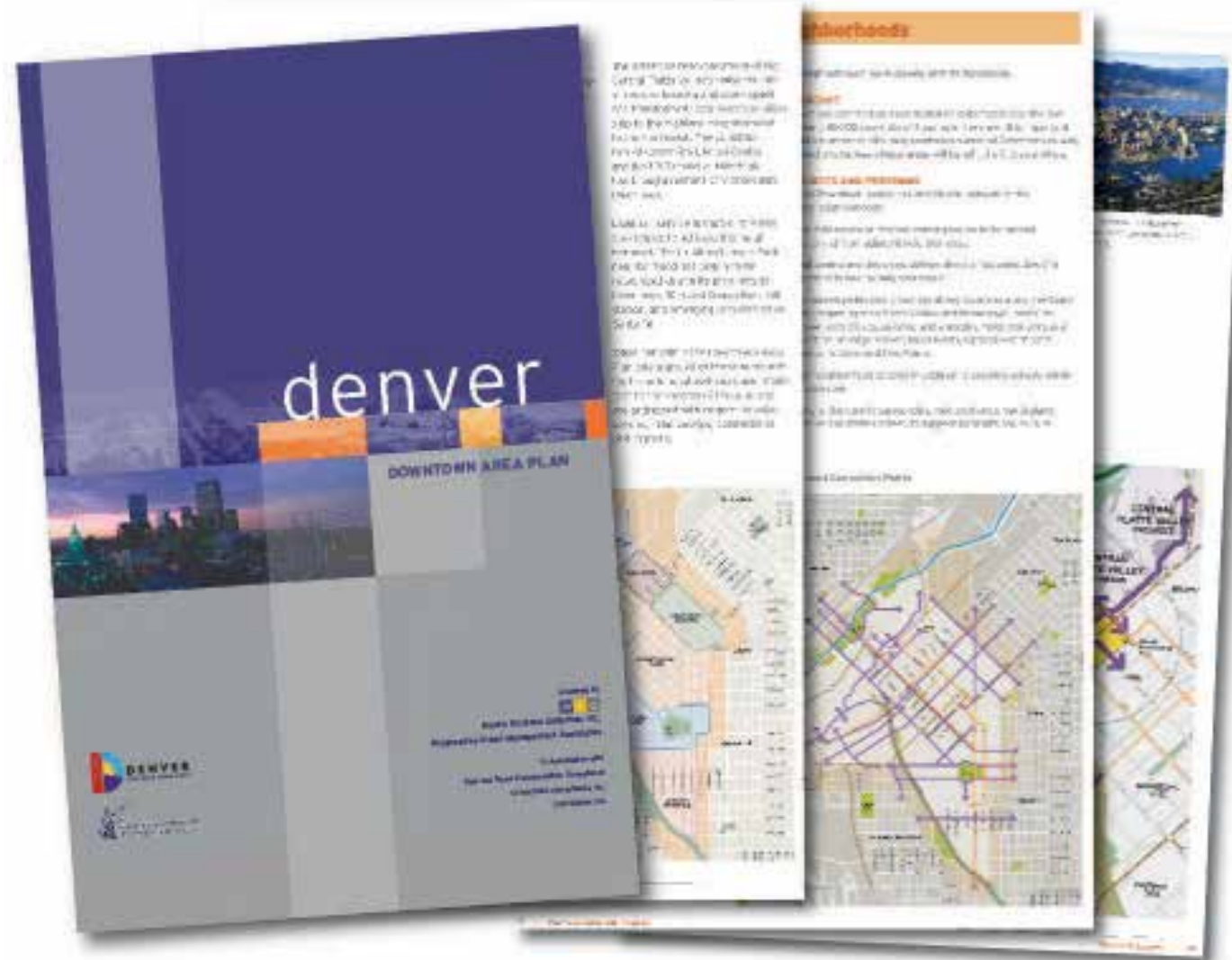

Other Amended Area Plans

Auraria West Station Area Plan (2009)

Jefferson Park Neighborhood Plan (2005)

- This Amendment supersedes portions of other amended area plans that include the Central Platte Valley – Auraria District.

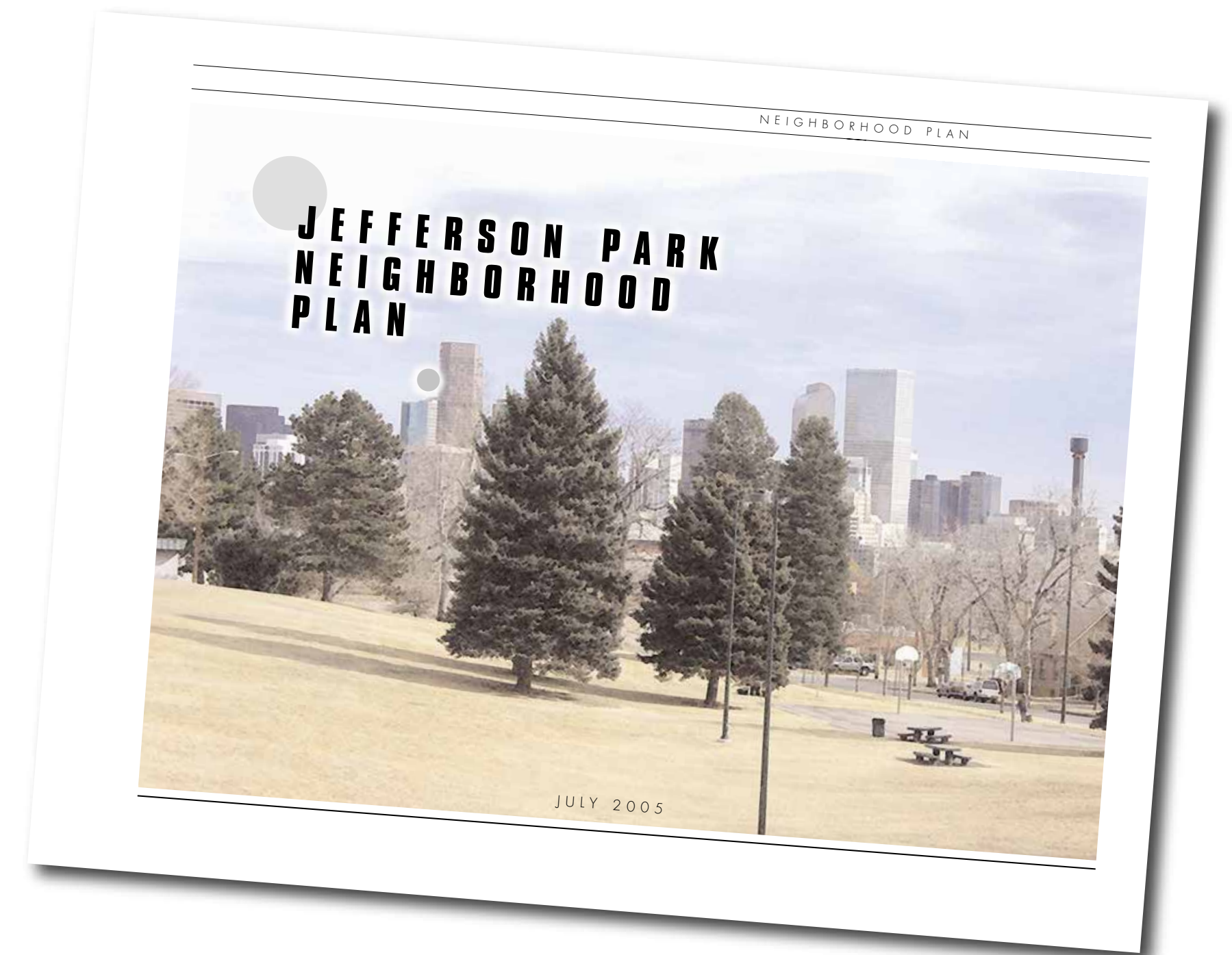
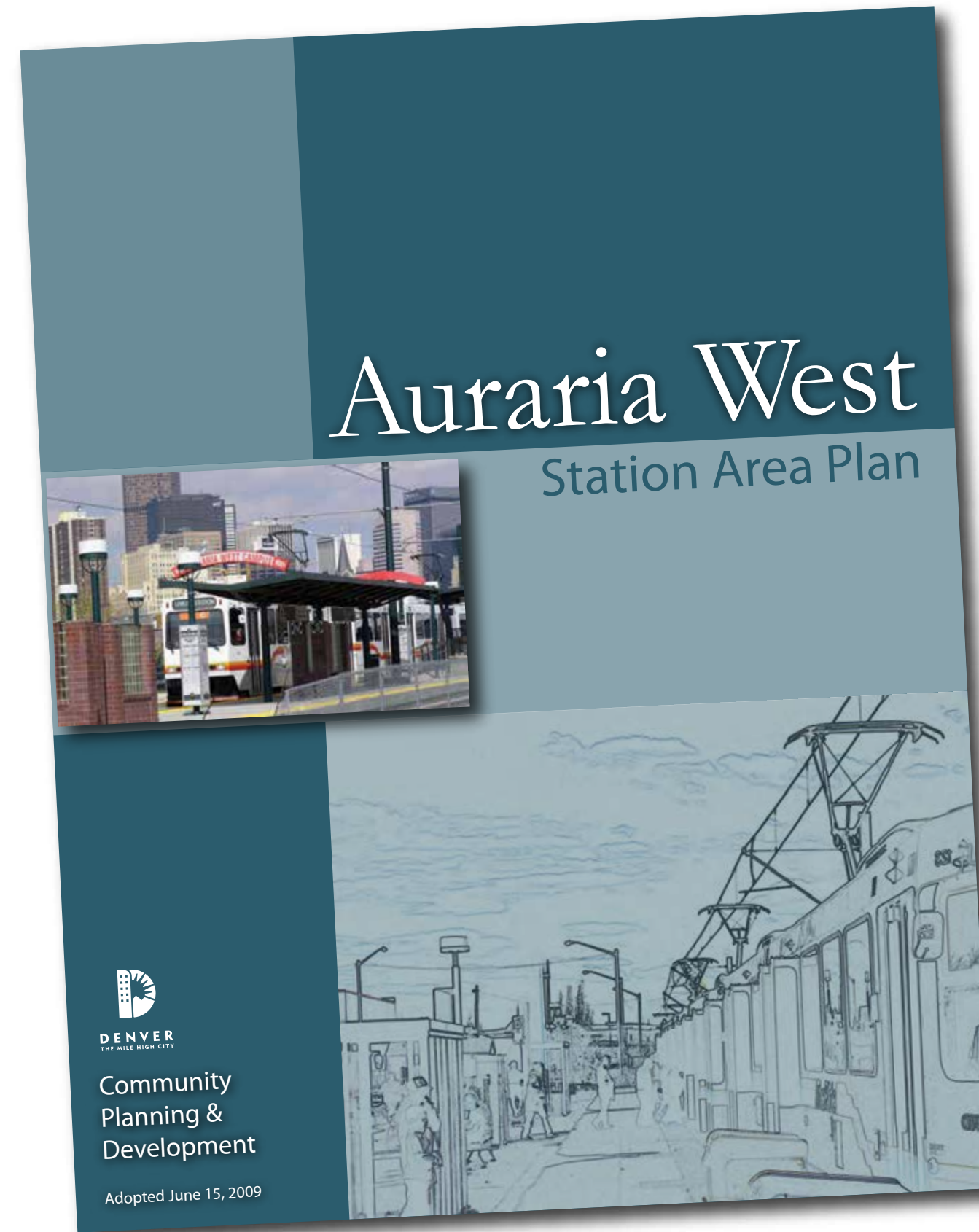

Central Platte Valley - Auraria District

Context

- Plan Area is bound by Speer Boulevard, Auraria Parkway, and I-25
- Plan Area includes the Pepsi Center, Elitch Gardens, Downtown Aquarium, and Children's Museum

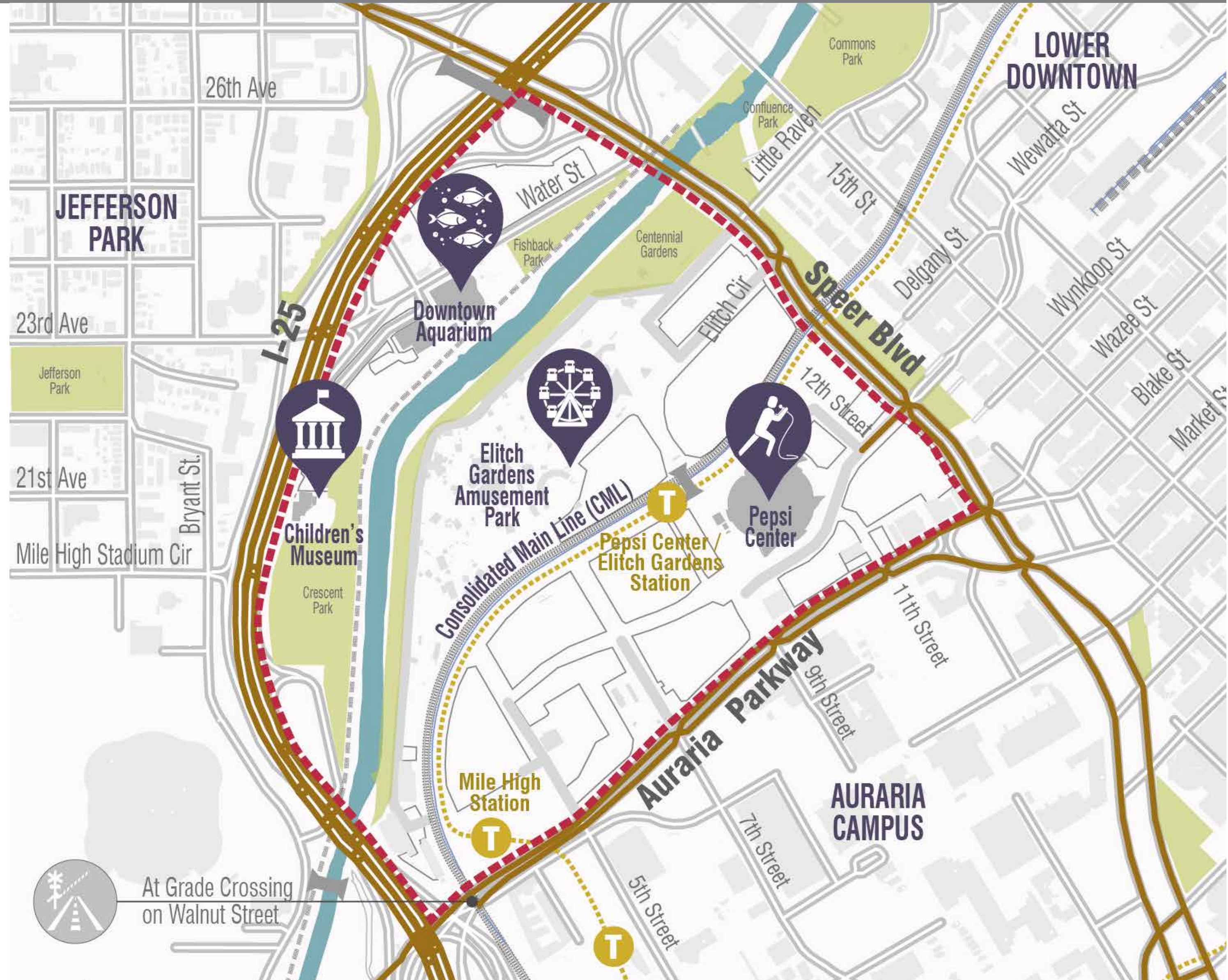

Central Platte Valley - Auraria District

Over 60 Acres of Surface Parking Lots

- Superblocks with little spatial definition within the plan area

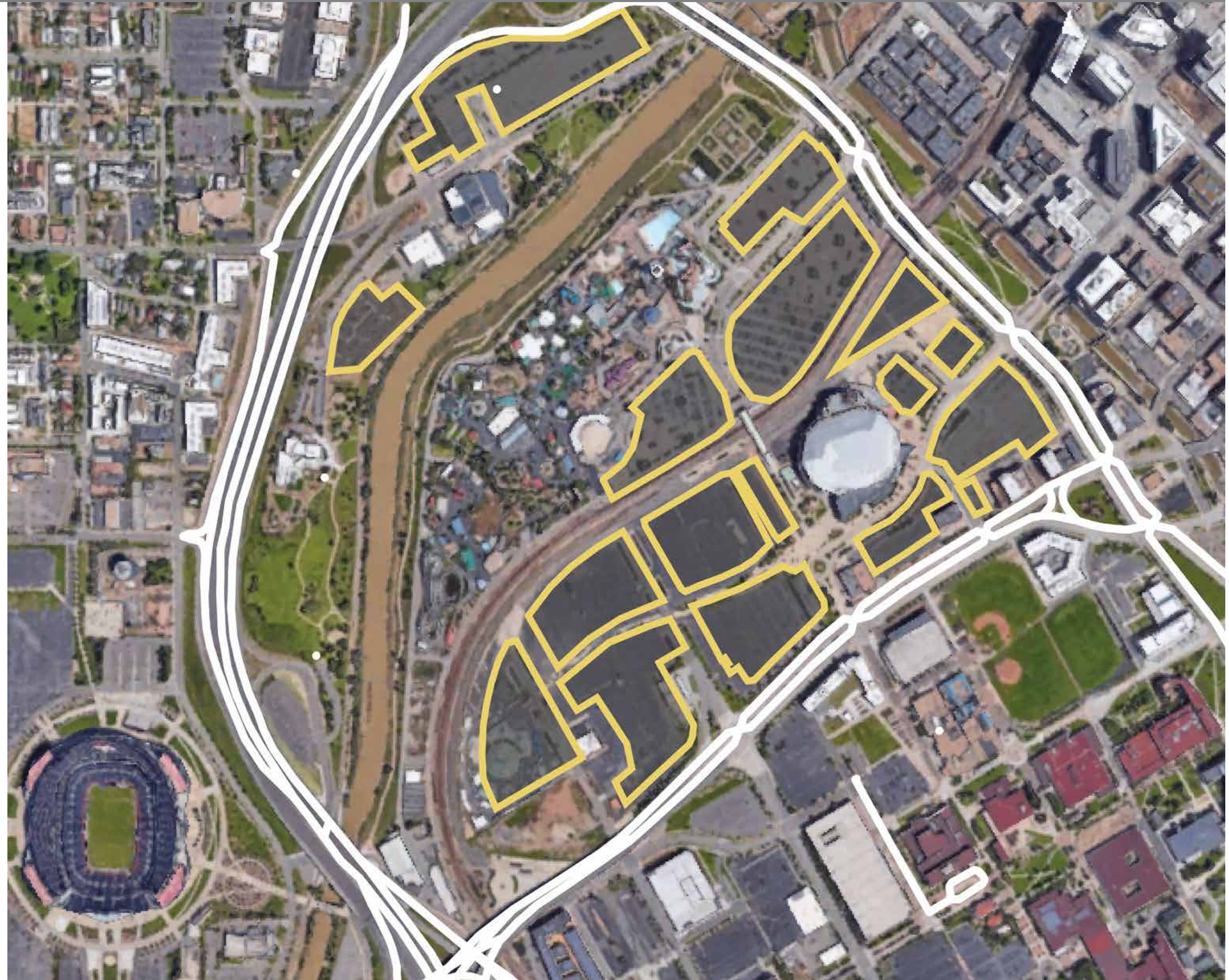

Central Platte Valley - Auraria District

Industrial History

- Predominately freight rail or industrial uses
- Railway roundhouse
- 7th Street bridge connecting to Water Street across the South Platte River



Planning Process & Public Outreach

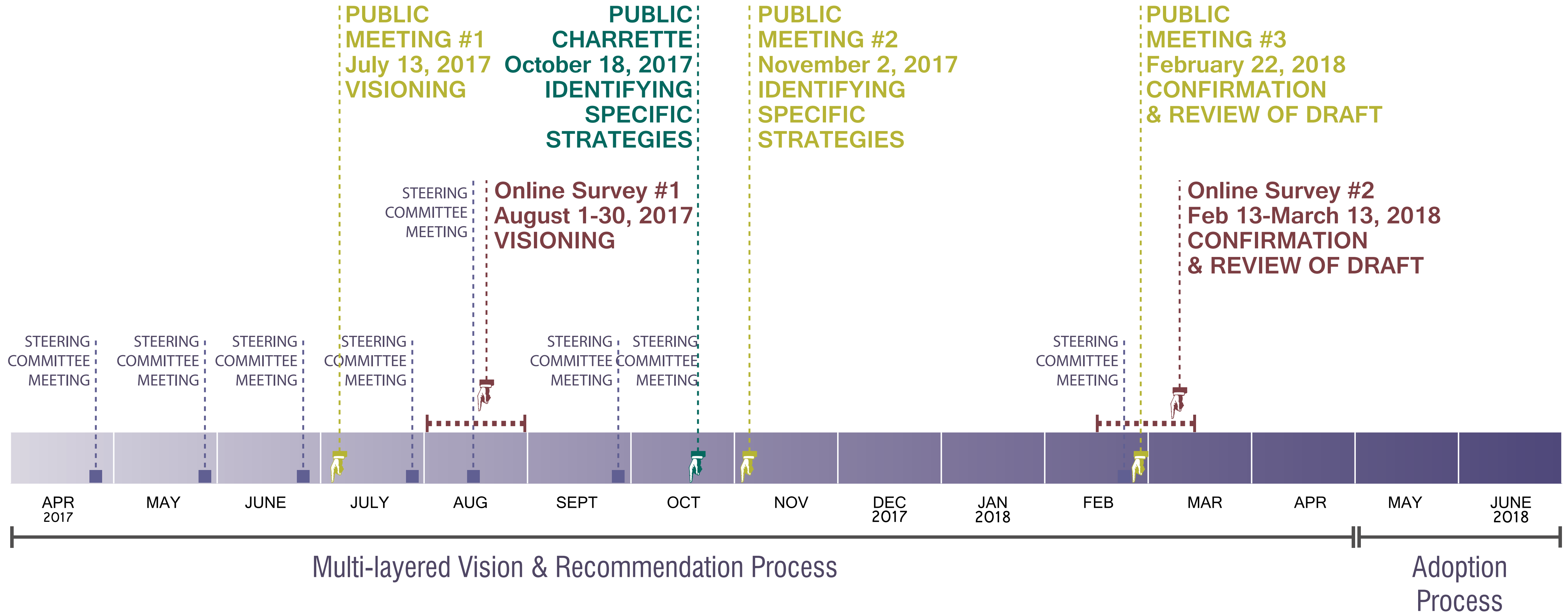

Planning Process & Public Outreach

Coordination with Local Groups

- Various boards of the Downtown Denver Partnership
- Auraria Higher Education Center Board
- Jefferson Park United Neighbors and Sloan's Lake Neighborhood Association
- La Alma-Lincoln Park Neighborhood Association
- Highland United Neighbors Inc.
- Federal Boulevard Partnership public in partnership with Jefferson Park United Neighbors
- Lower Downtown Neighborhood Association
- 1143 & 1127 Auraria Parkway residents
- Urban Land Institute
- Inter-Neighborhood Cooperation

CPD Newsletter

(Over 3,700 subscribers)

- April 6, 2018
- February 14, 2018
- December 4, 2017
- October 12, 2017
- June 30, 2017

Instagram

(More than 1,000 followers)

- March 6, 2018 – survey
- February 20, 2018 – public meeting
- February 13, 2018 – draft amendment
- February 8, 2018 – public meeting
- January 11, 2018 – public meeting
- December 21, 2018 – public meeting
- December 20, 2018 – public meeting
- December 6, 2017 – public meeting
- October 26, 2017 – public meeting
- October 6, 2017 – public meeting
- August 14, 2017 – survey
- July 11, 2017 – public meeting
- June 29, 2017 – first public meeting

Twitter

(More than 4,300 followers)

- March 6, 2018 – survey
- February 20, 2018 – draft and meeting
- February 13, 2018 – draft and meeting
- February 8, 2018 – draft amendment
- January 11, 2018 – public meeting
- December 22, 2017 – public meeting
- December 6, 2017 – public meeting
- October 30, 2017 – public meeting
- October 26, 2017 – public meeting
- October 19, 2017 – public meeting
- October 6, 2017 – save the date
- August 22, 2017 – survey
- August 17, 2017 – survey
- August 14, 2017 – survey
- July 11, 2017 – meeting reminder
- June 29, 2017 – public meeting notice

Public Feedback

Strengths

- The South Platte River
- Light rail stations
- Proximity to downtown and surrounding neighborhoods

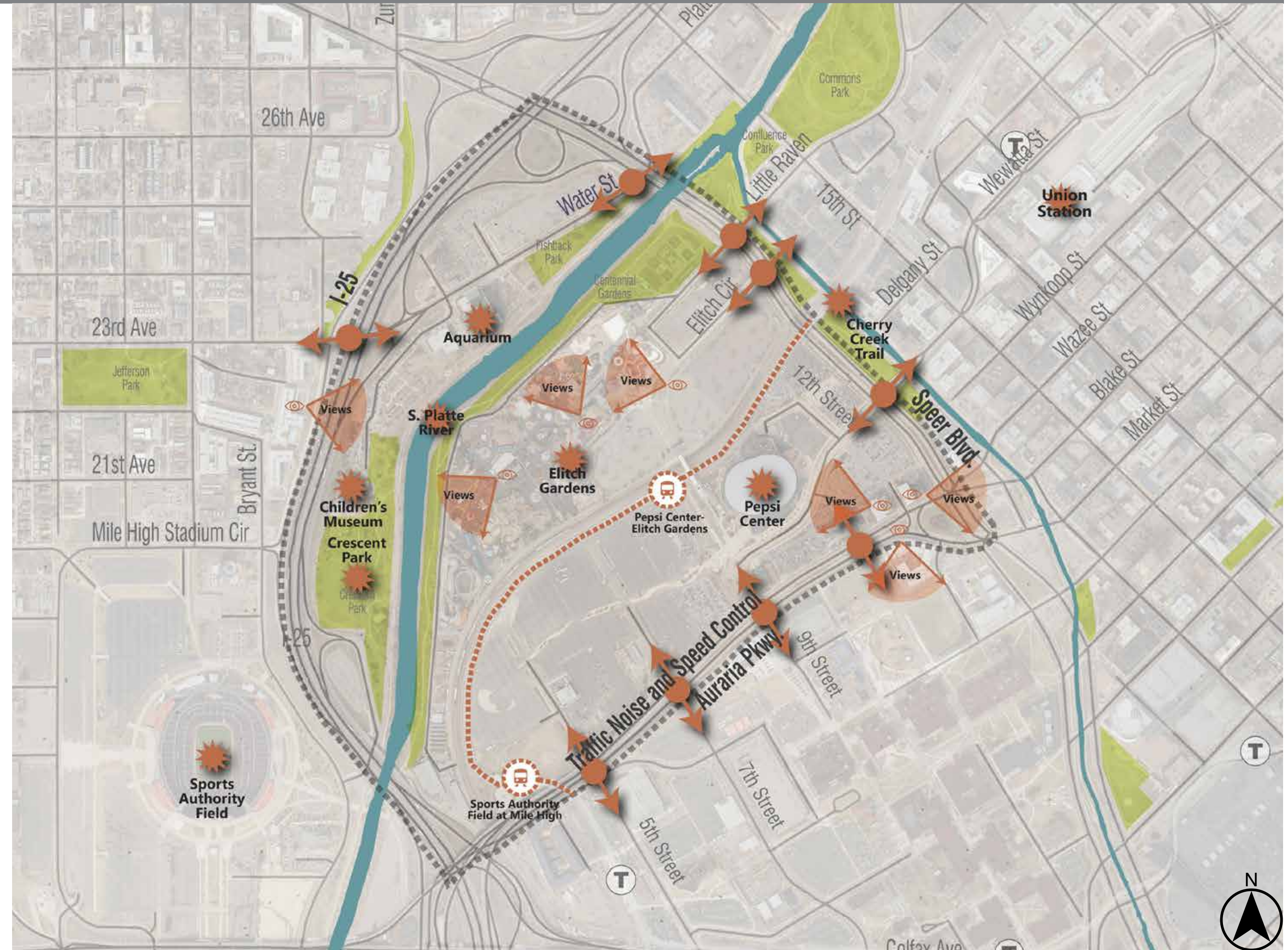

Public Feedback

Strengths

- The South Platte River
- Light rail stations
- Proximity to downtown and surrounding neighborhoods

Weaknesses

- Lacks connectivity
- Surface parking lots

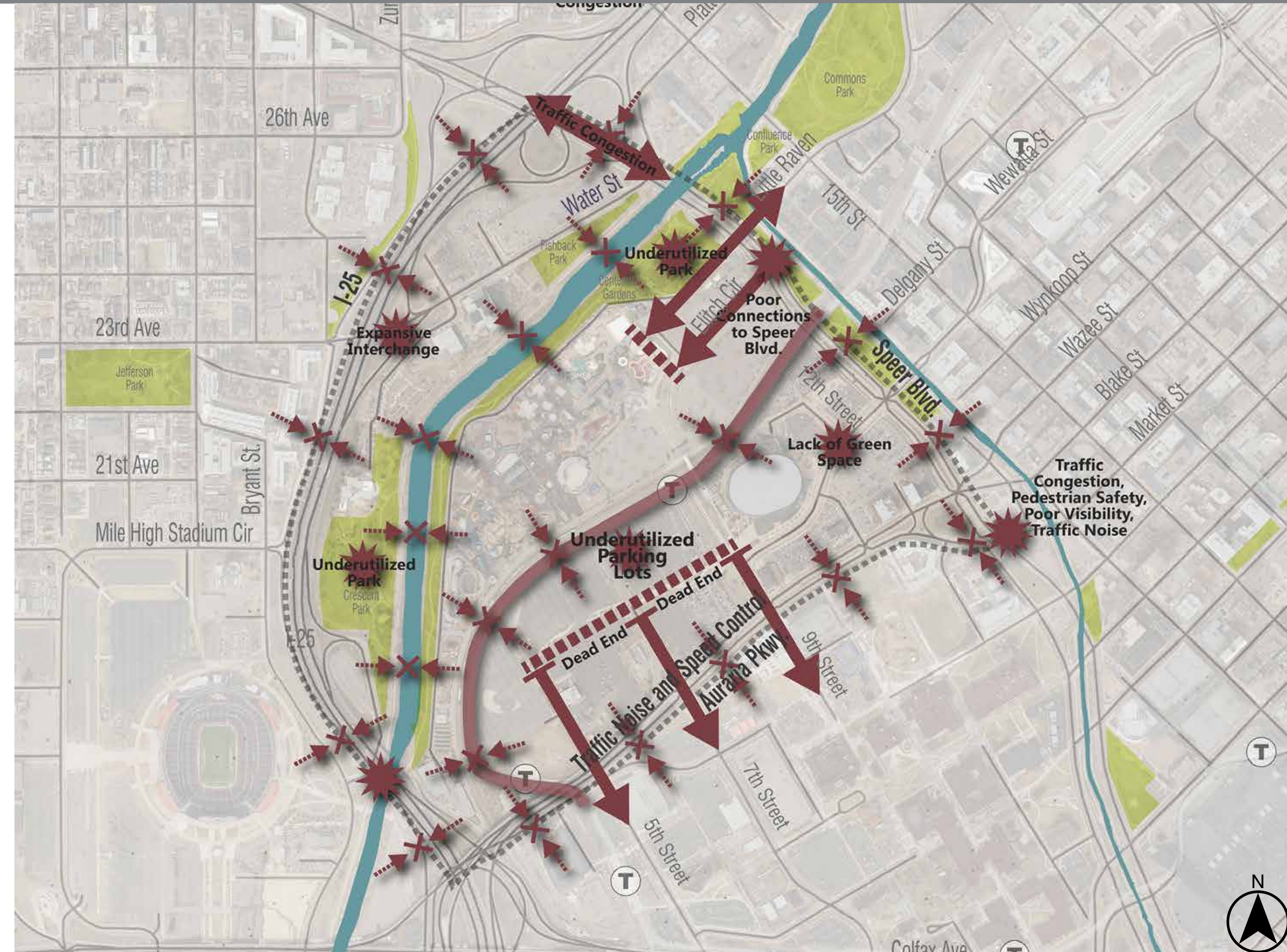

Public Feedback

Strengths

- The South Platte River
- Light rail stations
- Proximity to downtown and surrounding neighborhoods

Weaknesses

- Lacks connectivity
- Surface parking lots

Opportunities

- Great downtown neighborhood
- Create multimodal connections
- Use best practices and innovative design solutions

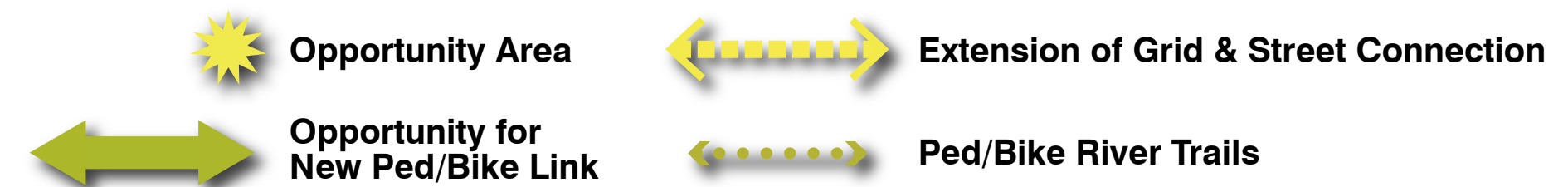
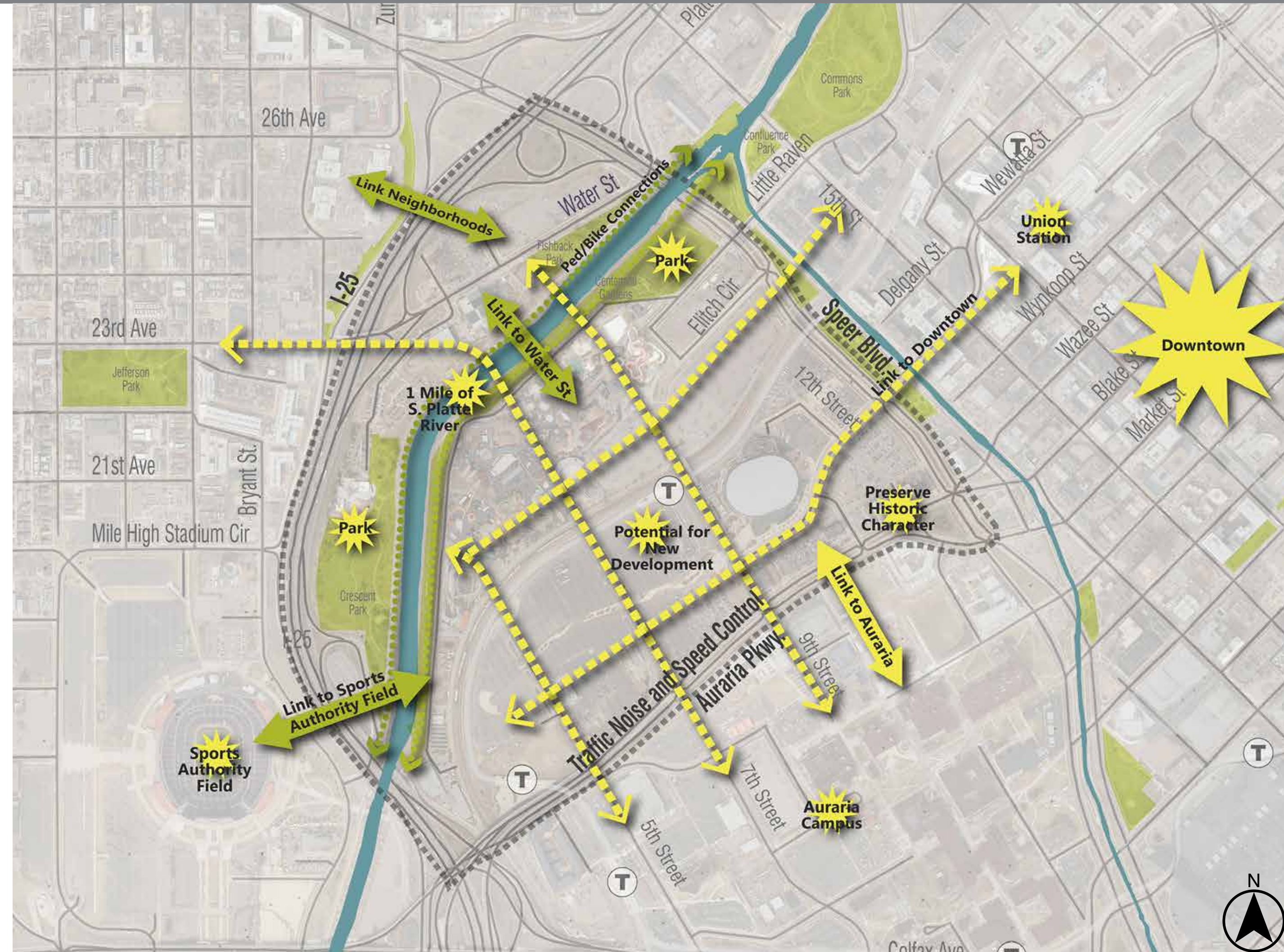

Public Feedback

Strengths

- The South Platte River
- Light rail stations
- Proximity to downtown and surrounding neighborhoods

Weaknesses

- Lacks connectivity
- Surface parking lots

Opportunities

- Great downtown neighborhood
- Create multimodal connections
- Use best practices and innovative design solutions

Threats

- Environmental threats
- Future development doesn't realize potential



Public Feedback

A mixture of public spaces across the plan area are desired:

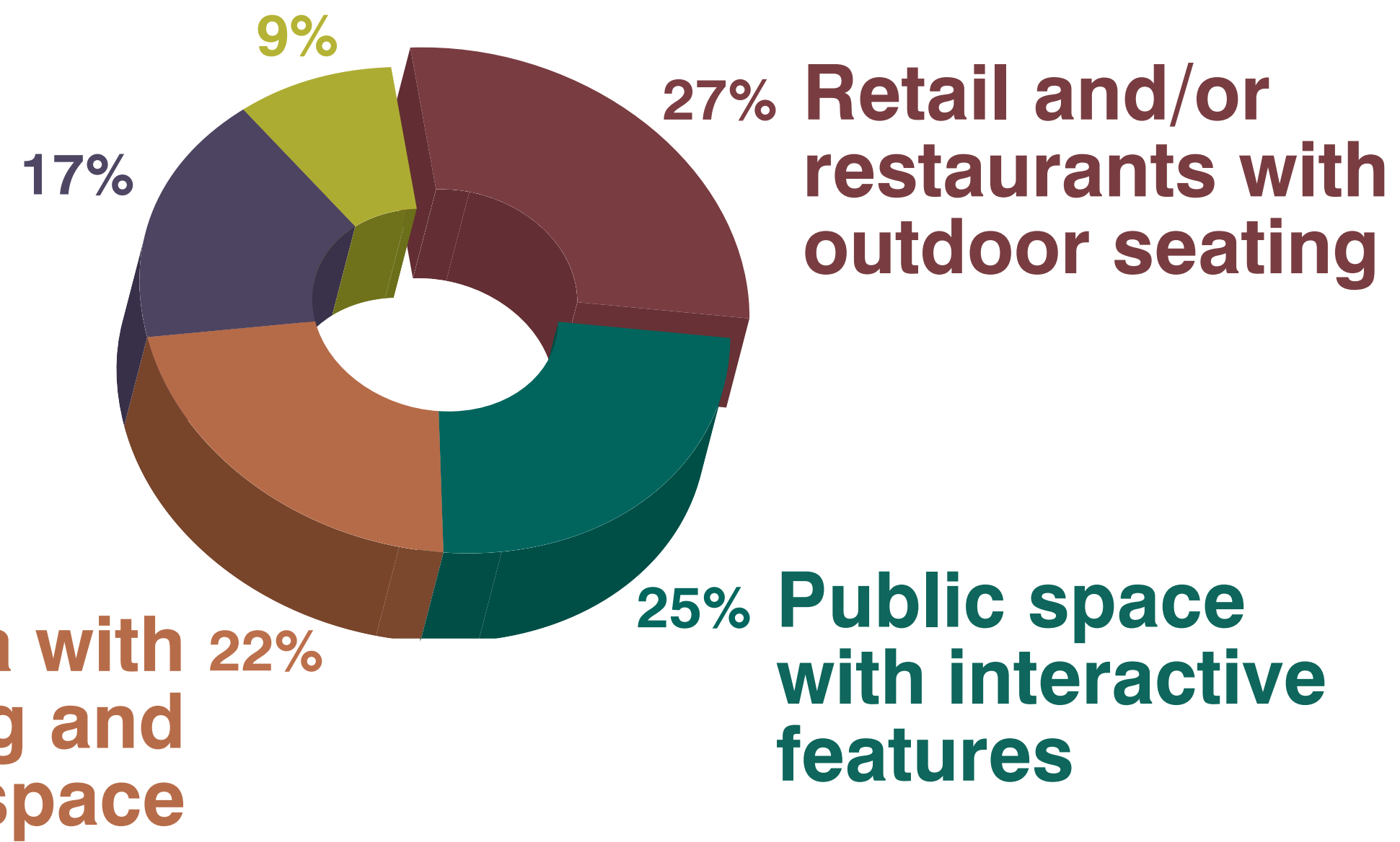

Public Feedback

A variety of active and passive public spaces are desired along the river:

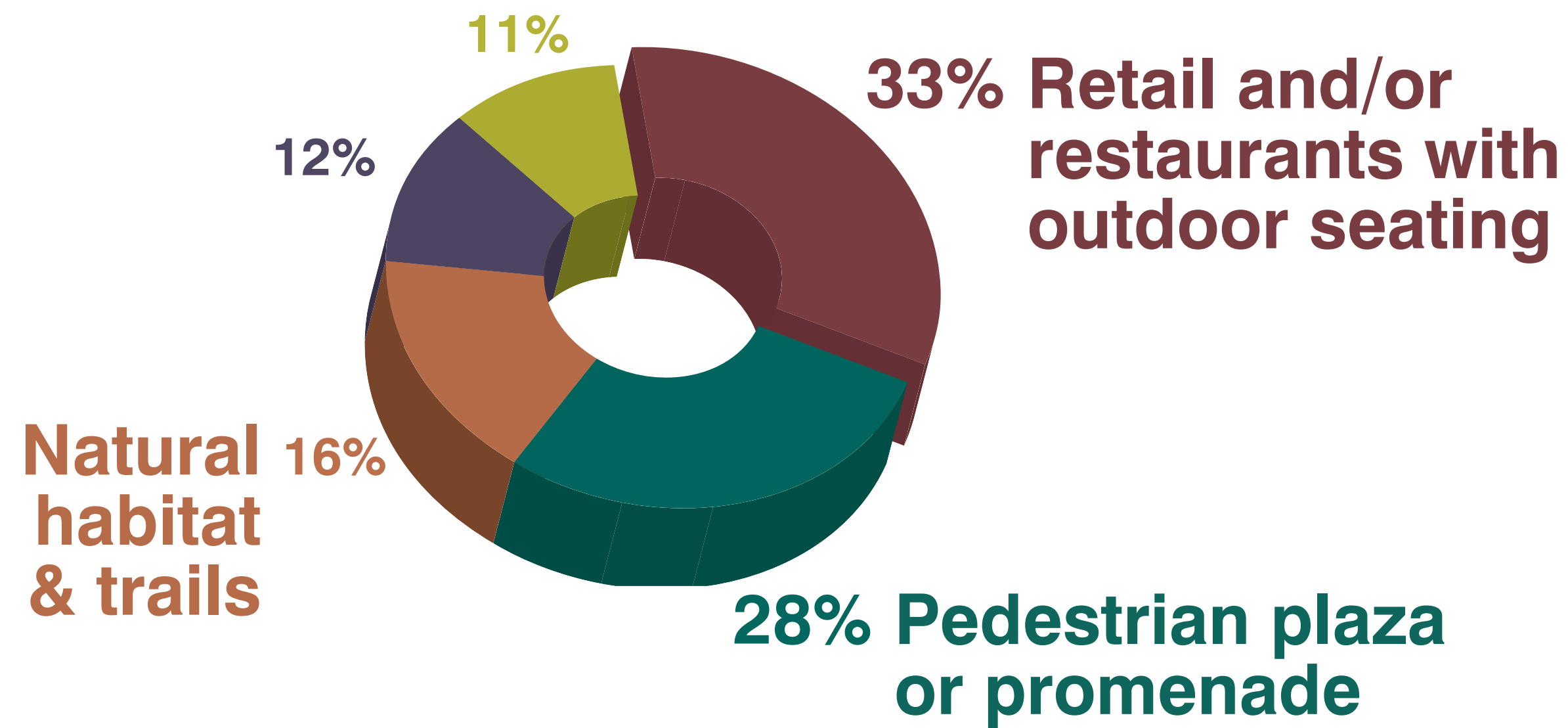

Public Feedback

A diverse array of amenities are needed to attract families to live in the plan area:

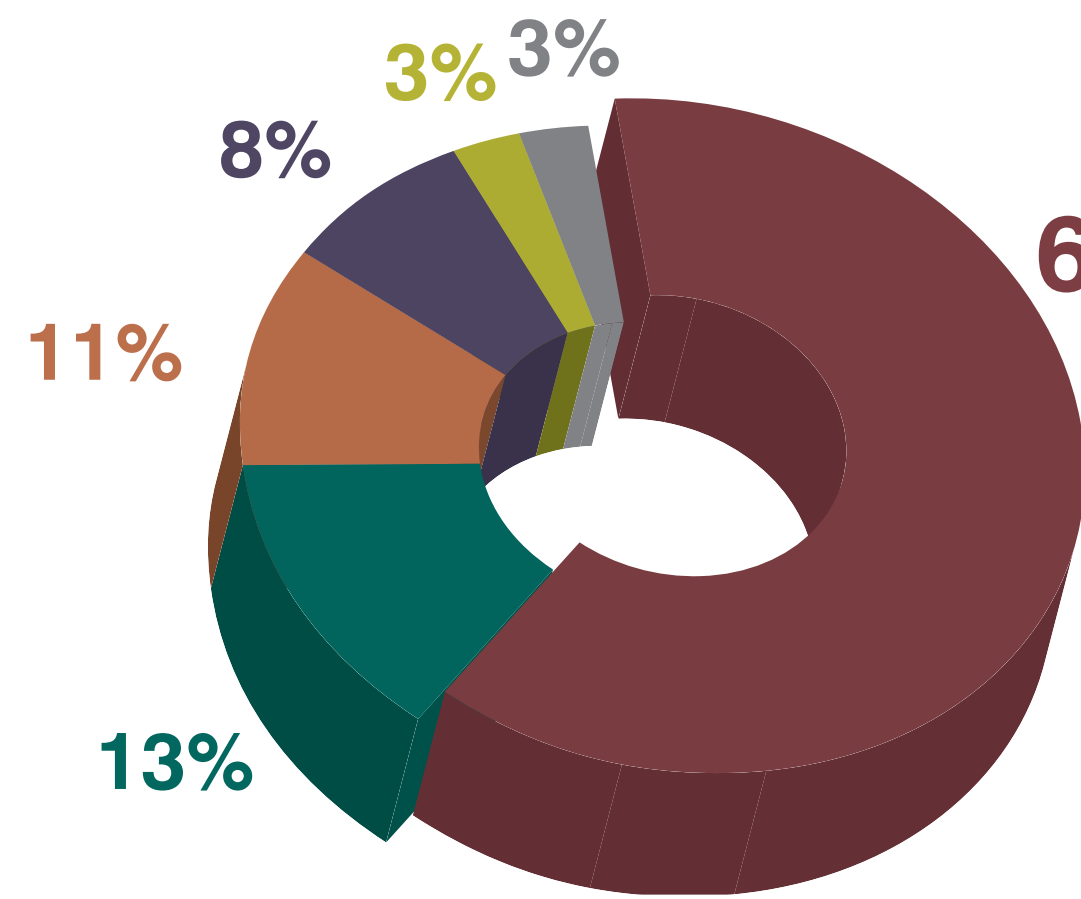

- Affordable housing
- Early child education
- Daycare/childcare
- Grocery stores



Public Feedback

A combination of assets are desired for the plan area to be distinctive:

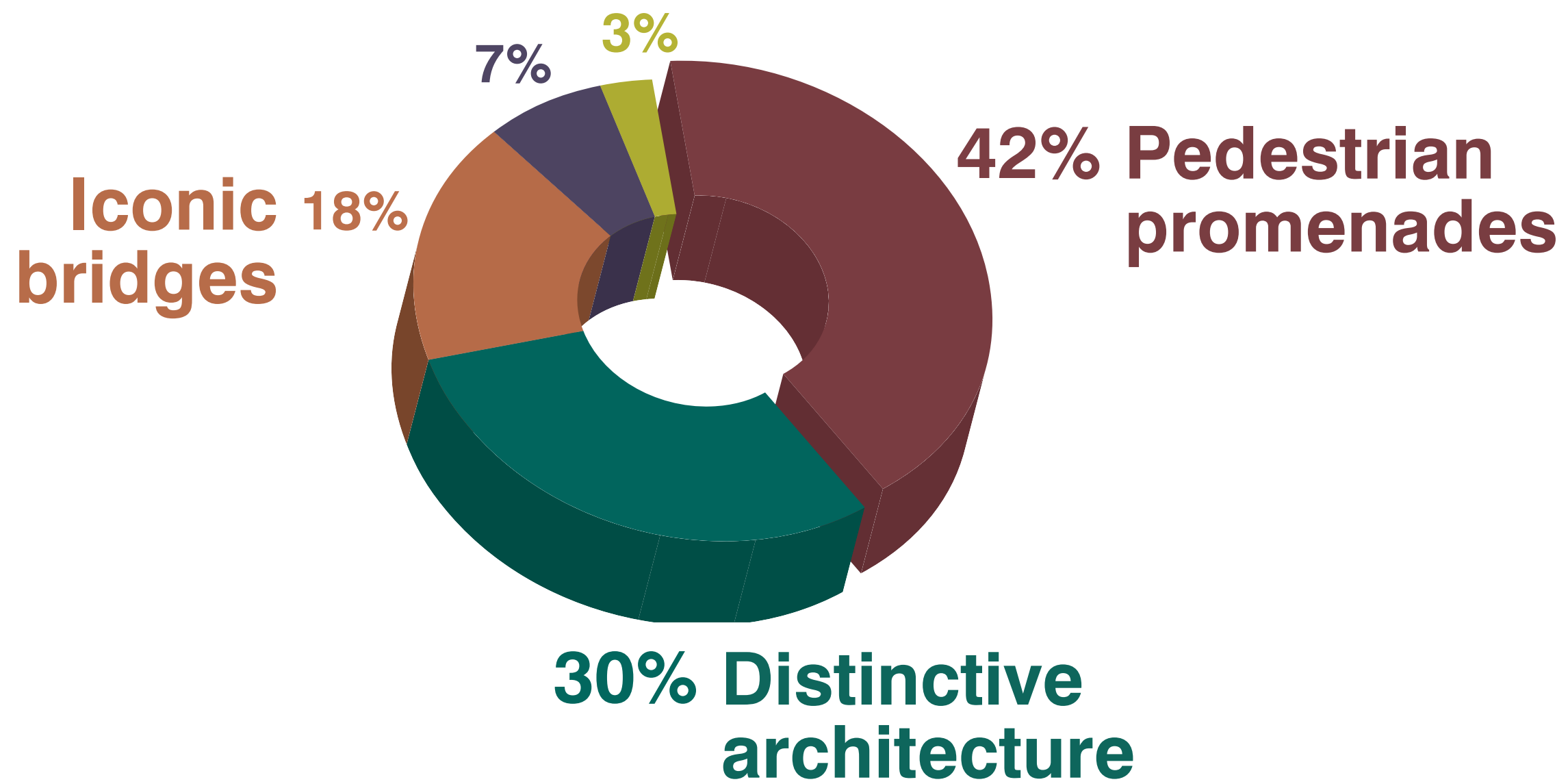

Vision Element Topics

Prosperous

Walkable

Diverse

Distinctive

Green

A1. The Downtown of the Rocky Mountain Region

A2. Energizing the Commercial Core

A3. A Comprehensive Retail Strategy

A4. Clean and Safe

A5. Land Use

A6. Access to Economic Opportunity

B1. An Outstanding Pedestrian Environment

B2. Building on Transit

B3. Bicycle City

B4. Park the Car Once

B5. Grand Boulevards

B6. Connected, Multimodal Street Network

B7. A Place for Pedestrians

B8. Robust Bicycle Network

B9. Mobility Hub

B10. Transportation Demand Management

C1. Downtown Living

C2. A Family-Friendly Place

C3. Embracing Adjacent Neighborhoods

C4. An International Downtown

C5. Diverse Housing Options

C6. Support a Diverse Community

D1. District Evolution

D2. Connecting Auraria

D3. Downtown's New Neighborhood: Arapahoe Square

D4. Variety of Building Intensity

D5. High Quality Design

D6. Branding and Identity

E1. An Outdoor Downtown

E2. A Rejuvenated Civic Center

E3. Sustainable Use of Resources

E4. Vibrant Parks and Public Spaces

E5. South Platte River

E6. Resilient Infrastructure

E7. Environmental Conditions

A Prosperous City

Land Use & Access to Economic Opportunity

Recommendation Highlights:

- Encourage a mix of uses
- Promote a specific variety of uses that create an active, livable neighborhood
- Locate active uses on the ground floor across the plan area and in strategic locations to ensure accessible and walkable streets
- Promote diverse businesses, amenities, and commercial services
- Explore economically advantageous clustering of complementary uses that relate to existing uses in the plan area, Downtown, and in surrounding neighborhoods

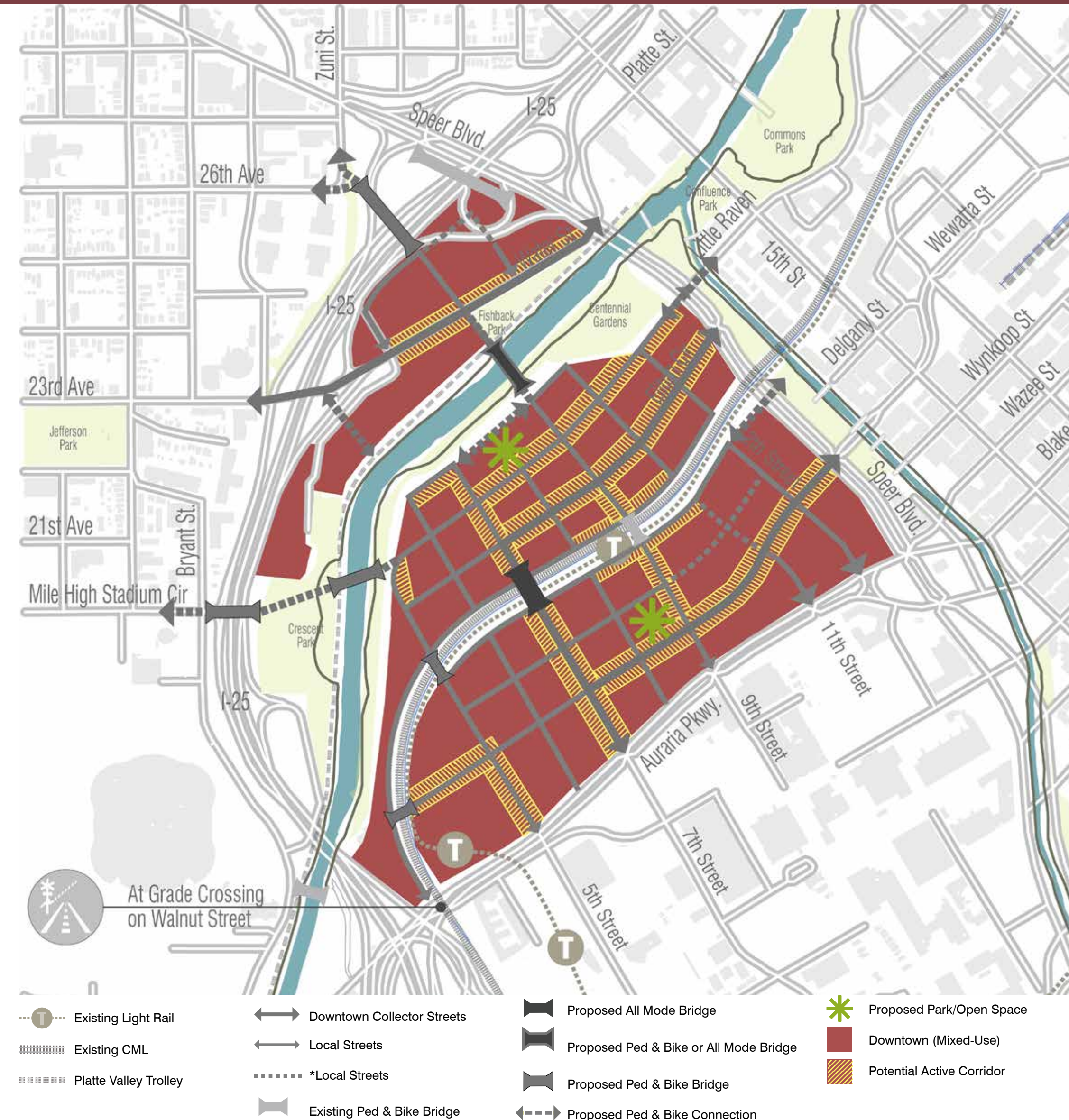

A Walkable City

Connected, Multimodal Street Network

Recommendation Highlights:

- Extend the existing street grid across the plan area to create a connected multimodal network

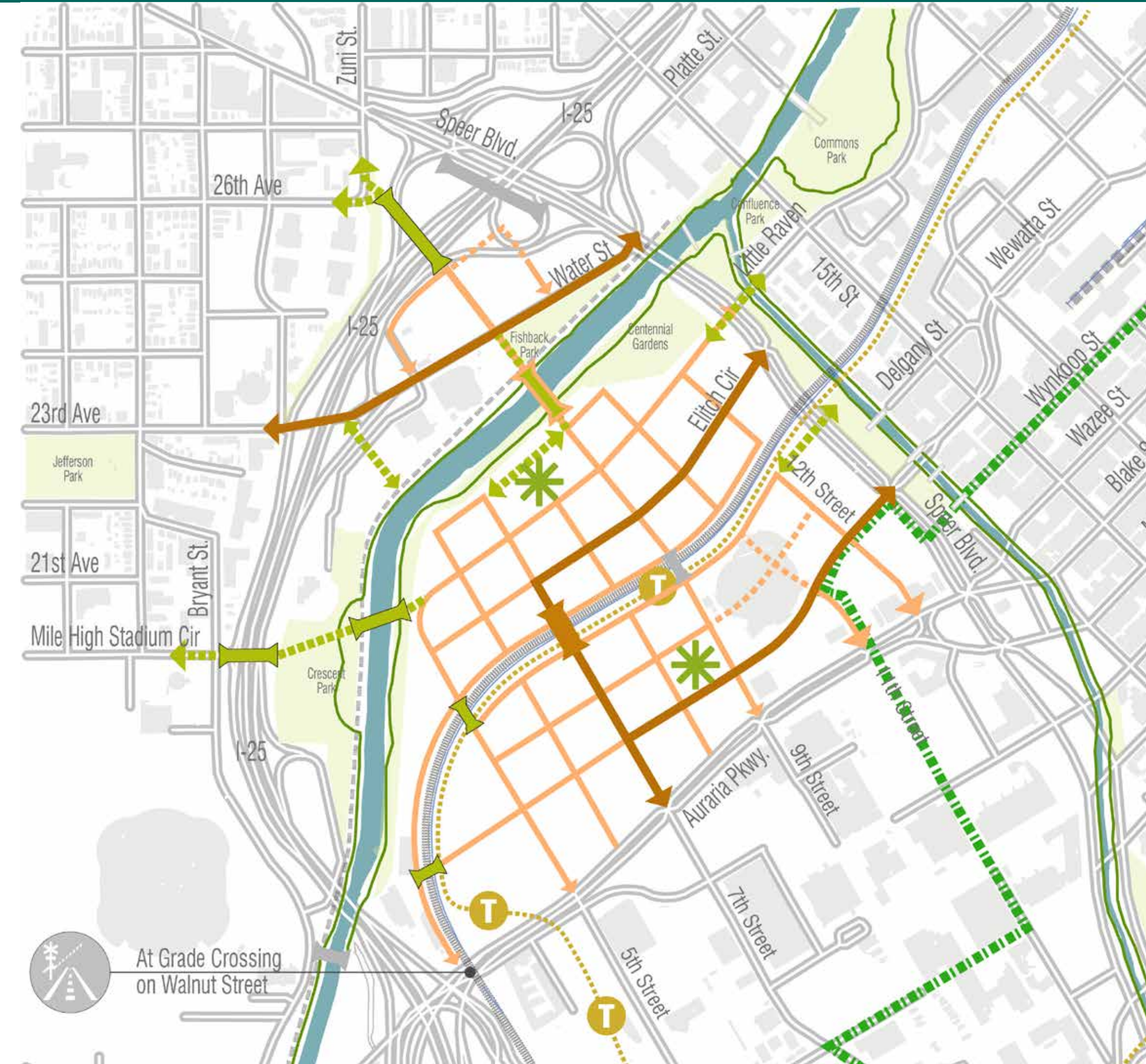

At Grade Crossing on Walnut Street

- Existing Light Rail
- Existing CML
- Platte Valley Trolley
- Downtown Collector Streets
- Local Streets
- *Local Streets
- Existing Ped & Bike Bridge
- Proposed All Mode Bridge
- Proposed Ped & Bike or All Mode Bridge
- Proposed Ped & Bike Bridge
- Proposed Ped & Bike Connection
- Potential All Mode Connection
- Planned 5280 Loop
- Proposed Park/Open Space

A Walkable City

Connected, Multimodal Street Network

Recommendation Highlights:

- Extend the existing street grid across the plan area to create a connected multimodal network

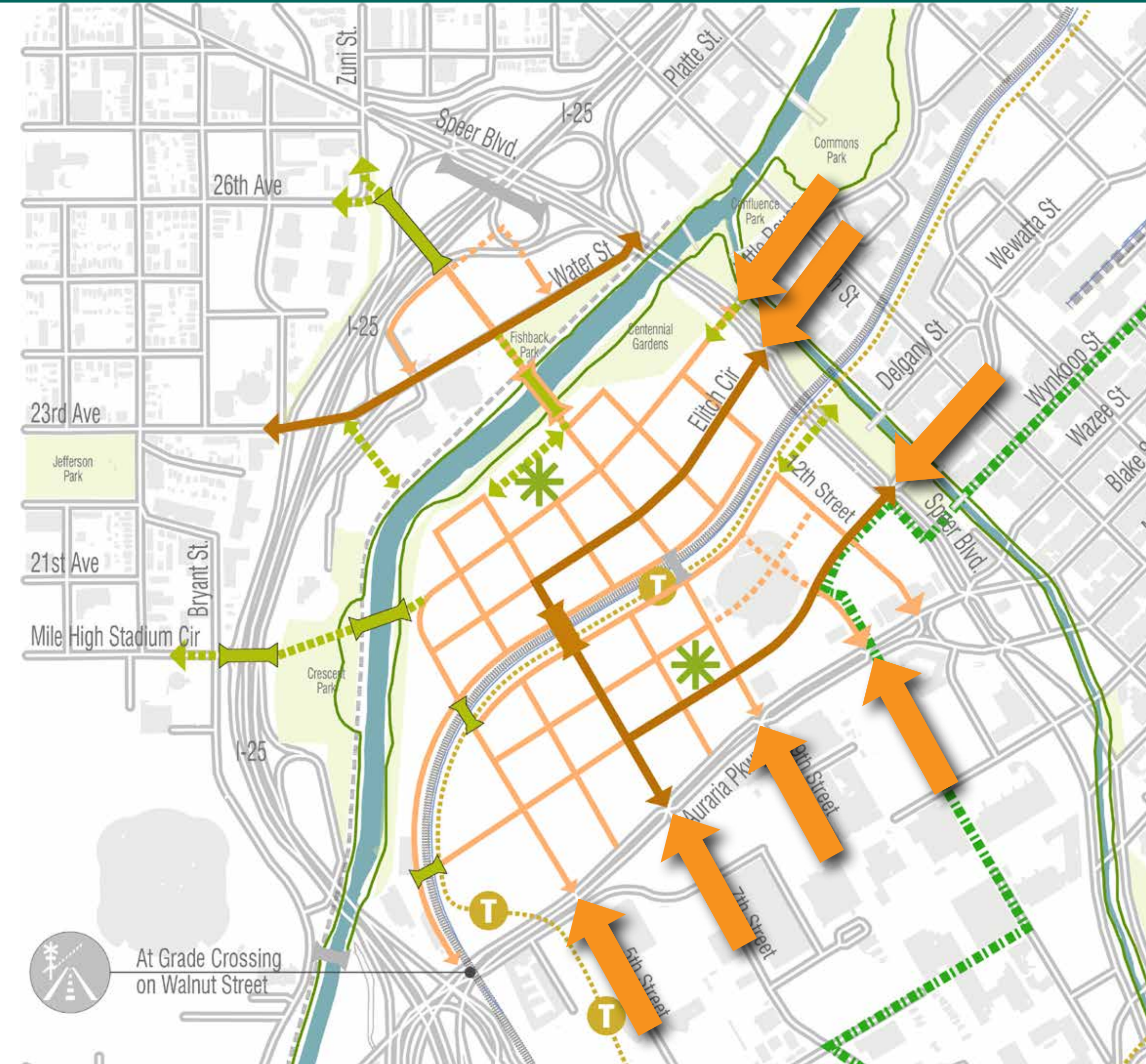

At Grade Crossing on Walnut Street

- Existing Light Rail
- Existing CML
- Platte Valley Trolley
- Downtown Collector Streets
- Local Streets
- *Local Streets
- Existing Ped & Bike Bridge
- Proposed All Mode Bridge
- Proposed Ped & Bike or All Mode Bridge
- Proposed Ped & Bike Bridge
- Proposed Ped & Bike Connection
- Potential All Mode Connection
- Planned 5280 Loop
- Proposed Park/Open Space

A Walkable City

Connected, Multimodal Street Network

Recommendation Highlights:

- Extend the existing street grid across the plan area to create a connected multimodal network
- Develop an intimate block size to promote walkability
- Provide new connections to and within the plan area to complete the mobility network

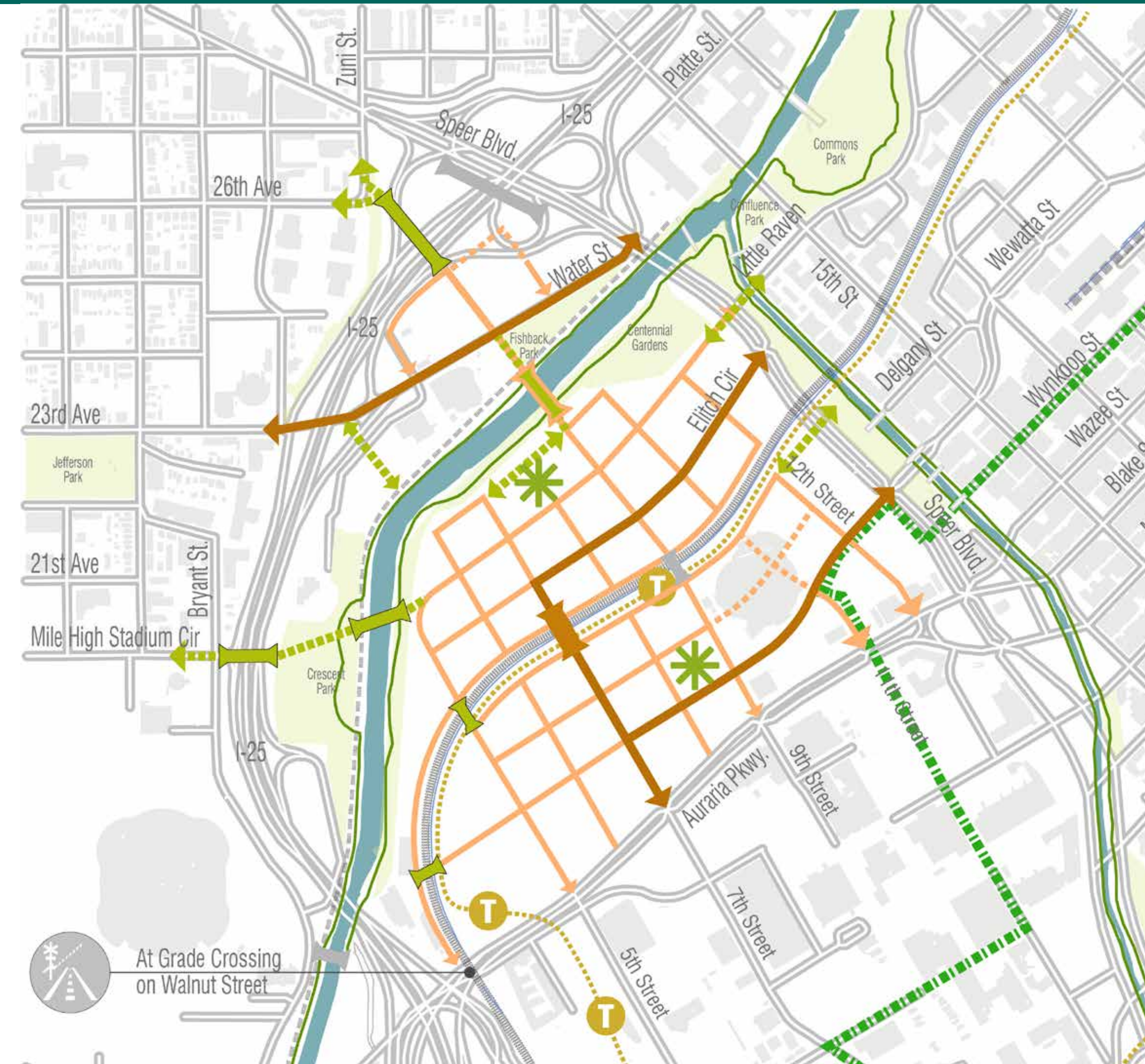

Existing Light Rail	Existing Ped & Bike Bridge	Proposed Ped & Bike Connection
Existing CML	Proposed All Mode Bridge	Potential All Mode Connection
Platte Valley Trolley	Proposed Ped & Bike or All Mode Bridge	Planned 5280 Loop
Downtown Collector Streets	Proposed Ped & Bike Bridge	Proposed Park/Open Space
Local Streets		
*Local Streets		

A Walkable City

Connected, Multimodal Street Network

Recommendation Highlights:

- Extend the existing street grid across the plan area to create a connected multimodal network
- Develop an intimate block size to promote walkability
- Provide new connections to and within the plan area to complete the mobility network

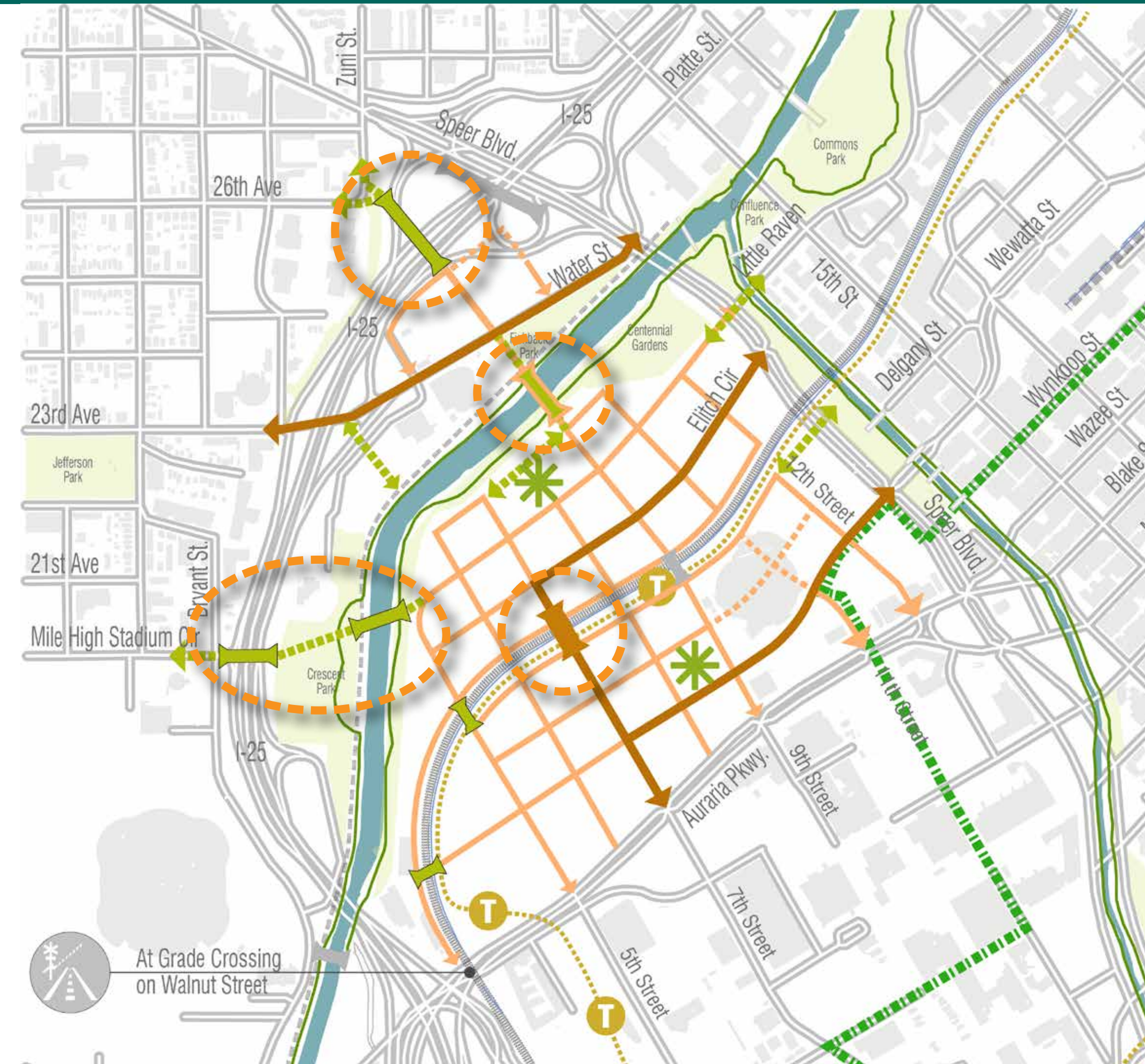

At Grade Crossing on Walnut Street

- Existing Light Rail
- Existing CML
- Platte Valley Trolley
- Downtown Collector Streets
- Local Streets
- *Local Streets
- Existing Ped & Bike Bridge
- Proposed All Mode Bridge
- Proposed Ped & Bike or All Mode Bridge
- Proposed Ped & Bike Bridge
- Proposed Ped & Bike Connection
- Potential All Mode Connection
- Planned 5280 Loop
- Proposed Park/Open Space

A Walkable City

Connected, Multimodal Street Network

Recommendation Highlights:

- Update existing facilities to reflect the desired character and function

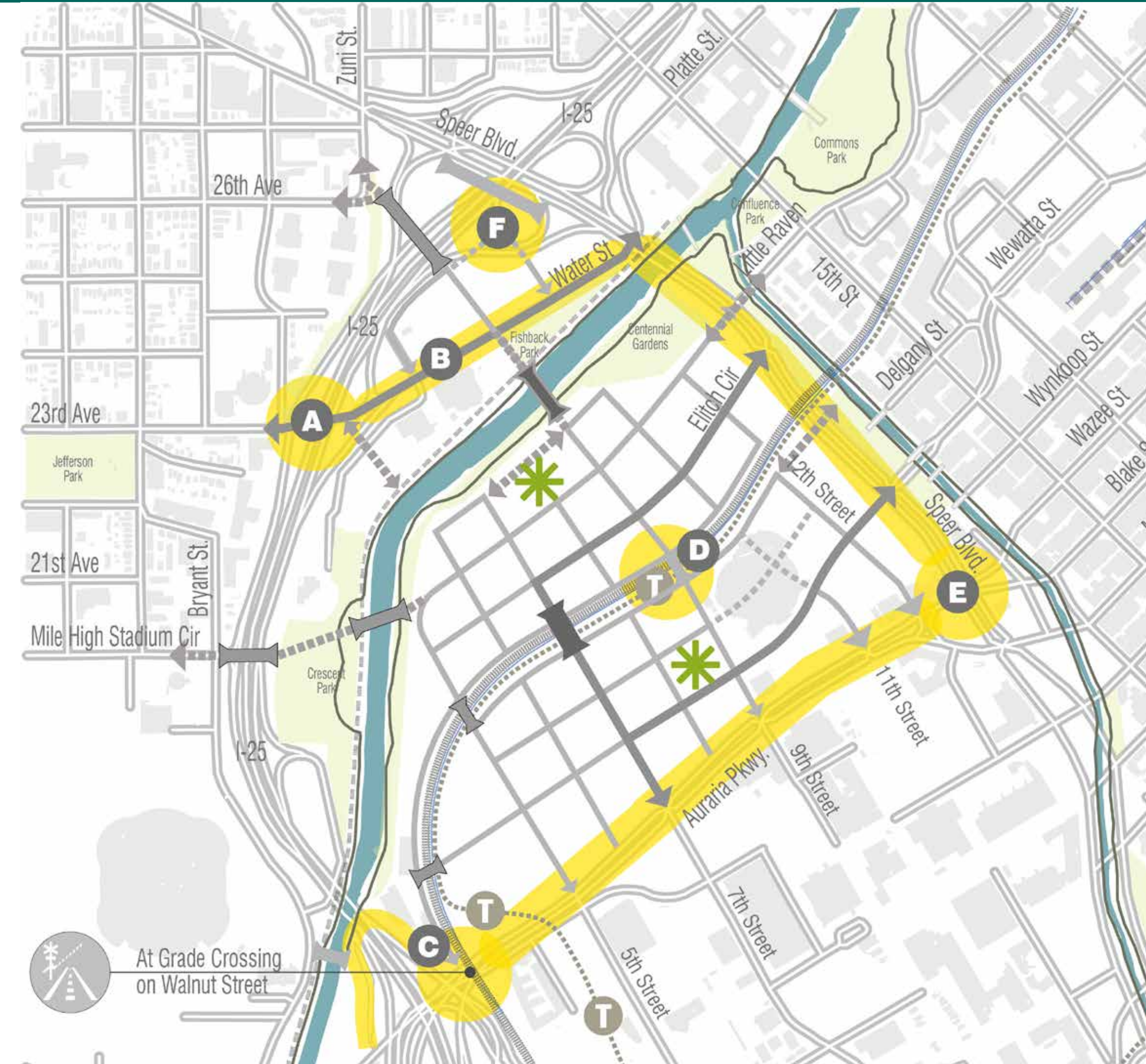

<ul style="list-style-type: none"> Existing Light Rail Existing CML Platte Valley Trolley Downtown Collector Streets Local Streets *Local Streets 	<ul style="list-style-type: none"> Existing Ped & Bike Bridge Proposed Improvements to Existing Infrastructure Proposed All Mode Bridge Proposed Ped & Bike or All Mode Bridge Proposed Ped & Bike Bridge Proposed Ped & Bike Connection Proposed Park/Open Space 	<ul style="list-style-type: none"> A 23rd Avenue Improvements B Water Street Improvements C Walnut Street Improvements D CML Bridge Improvements E Speer Boulevard and Auraria Parkway Improvements F CDOT Coordination
---	---	---

A Walkable City

A Place for Pedestrians

Recommendation Highlights:

- Create a comprehensive pedestrian network
- Designate and enhance priority pedestrian connections and intersections

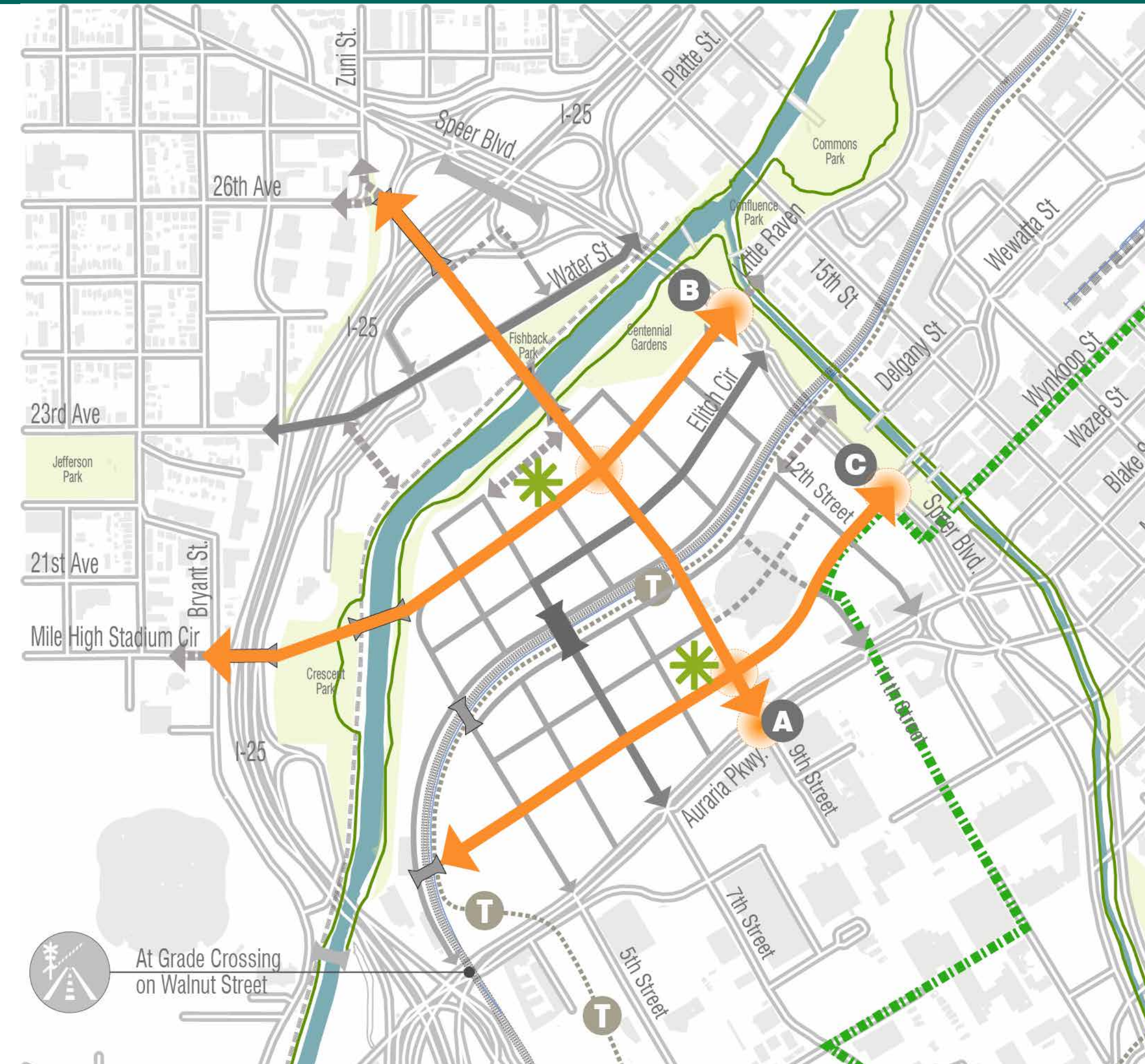

<ul style="list-style-type: none"> Existing Light Rail Existing CML Platte Valley Trolley Downtown Collector Streets Local Streets *Local Streets Existing Ped & Bike Bridge 	<ul style="list-style-type: none"> Proposed All Mode Bridge Proposed Ped & Bike or All Mode Bridge Proposed Ped & Bike Bridge Proposed Ped & Bike Connection Proposed Park/Open Space 	<ul style="list-style-type: none"> Priority Pedestrian Connection Priority Pedestrian Intersection Planned 5280 Loop North/South Connection East/West 1 East/West 2
--	---	---

A Walkable City

A Robust Bicycle Network

Recommendation Highlights:

- Provide comprehensive bicycle facilities and connect to existing bicycle facilities

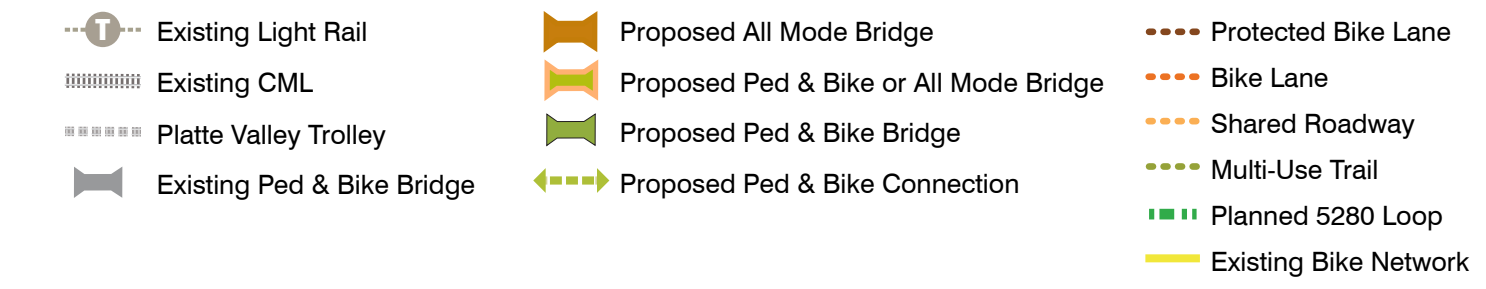
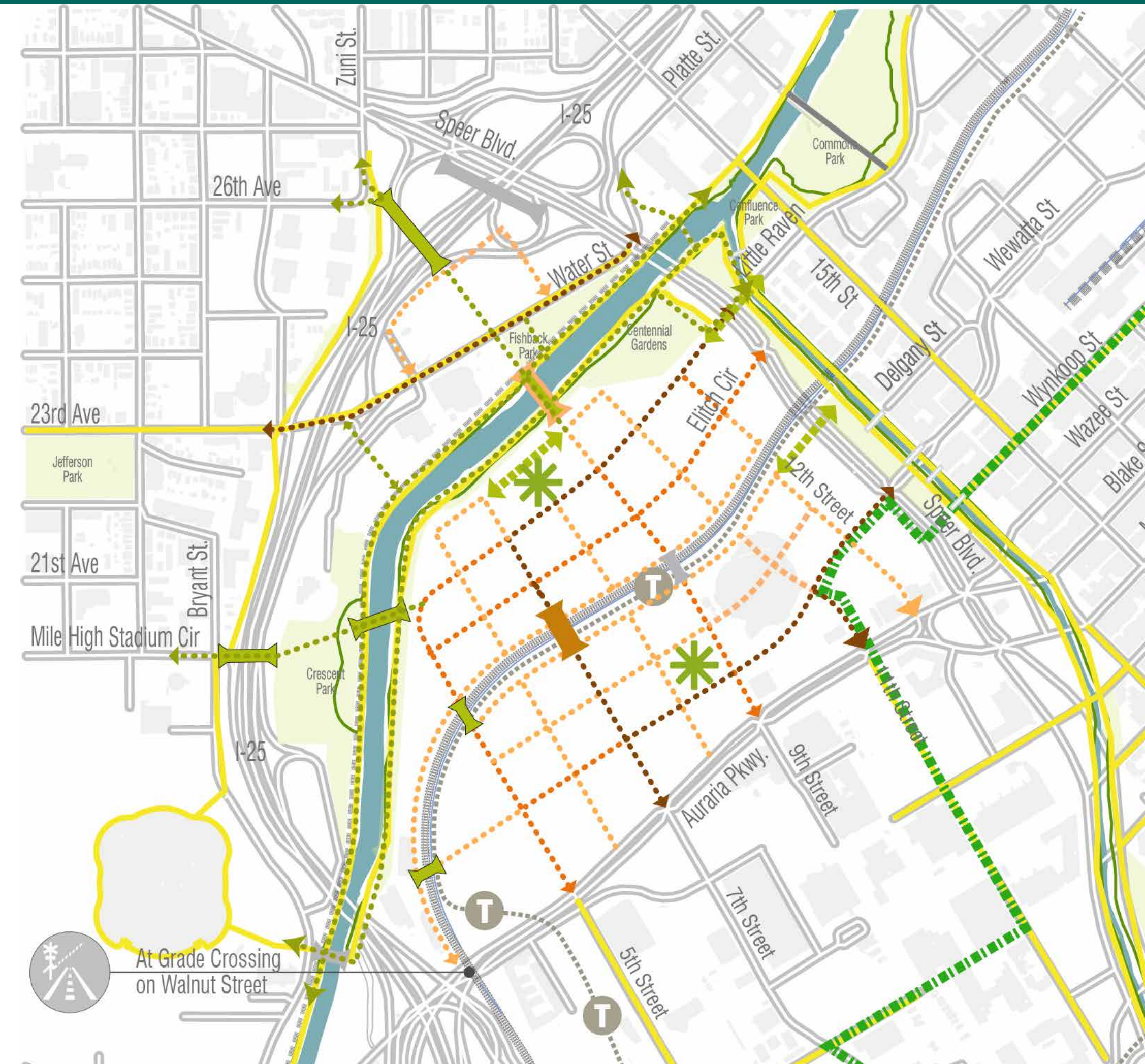

A Walkable City

Transportation Demand Management & Mobility Hub

Recommendation Highlights:

- Require Transportation Demand Management, including establishing parking maximums
- Establish mobility hubs around existing light rail stops

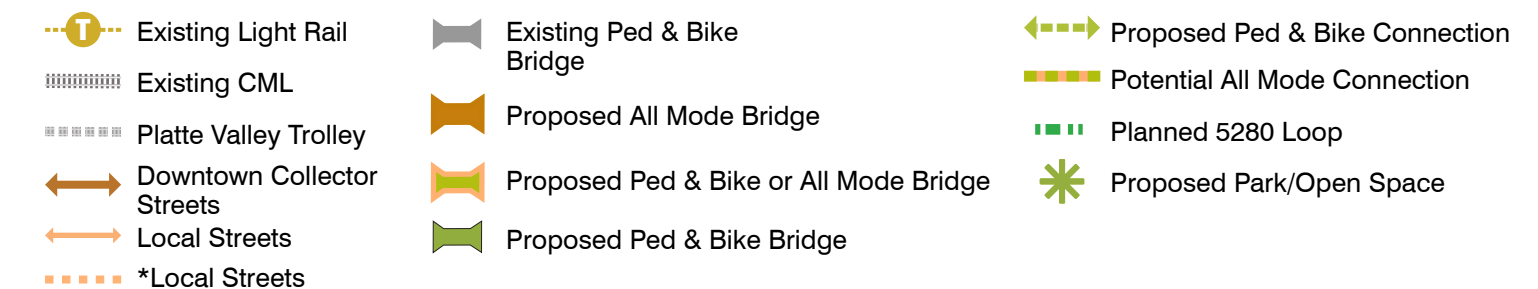
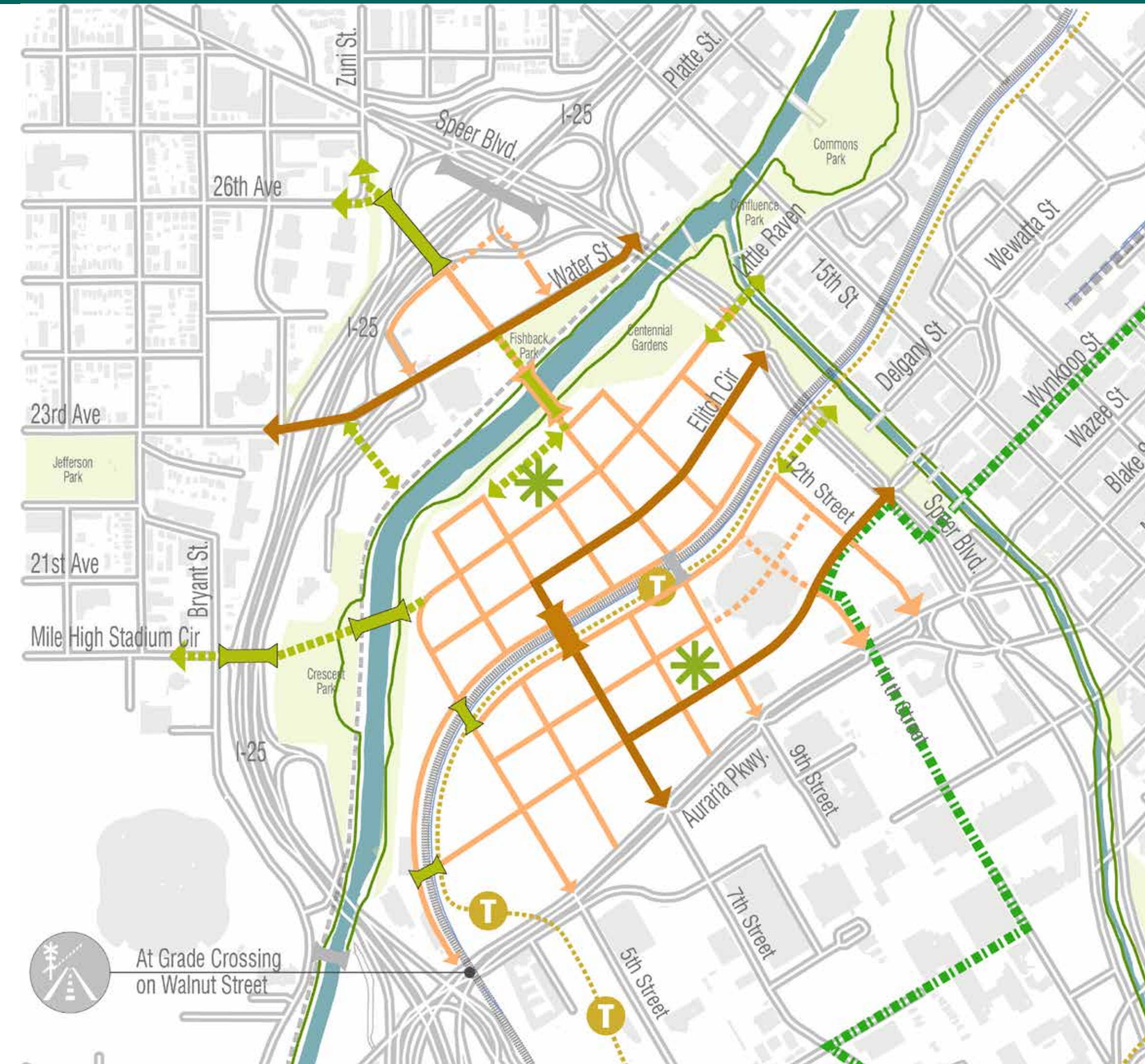

A Diverse City

Diverse Housing Options & Support a Diverse Community

Recommendation Highlights:

- Provide a variety of market-rate and affordable housing to accommodate diverse households and incomes
- Ensure that housing is appropriately located throughout the plan area and that affordable housing is dispersed throughout the plan area
- Offer services and facilities that support families
- Provide amenities and facilities that support seniors and people with disabilities
- Explore strategies to attract a diverse group of residents, businesses, employees, and visitors



A Distinctive City

Variety of Building Intensity

Recommendation Highlights:

- Adopt new or updated zoning standards to require a variety of building intensities
- Calibrate allowed building height and intensity by context

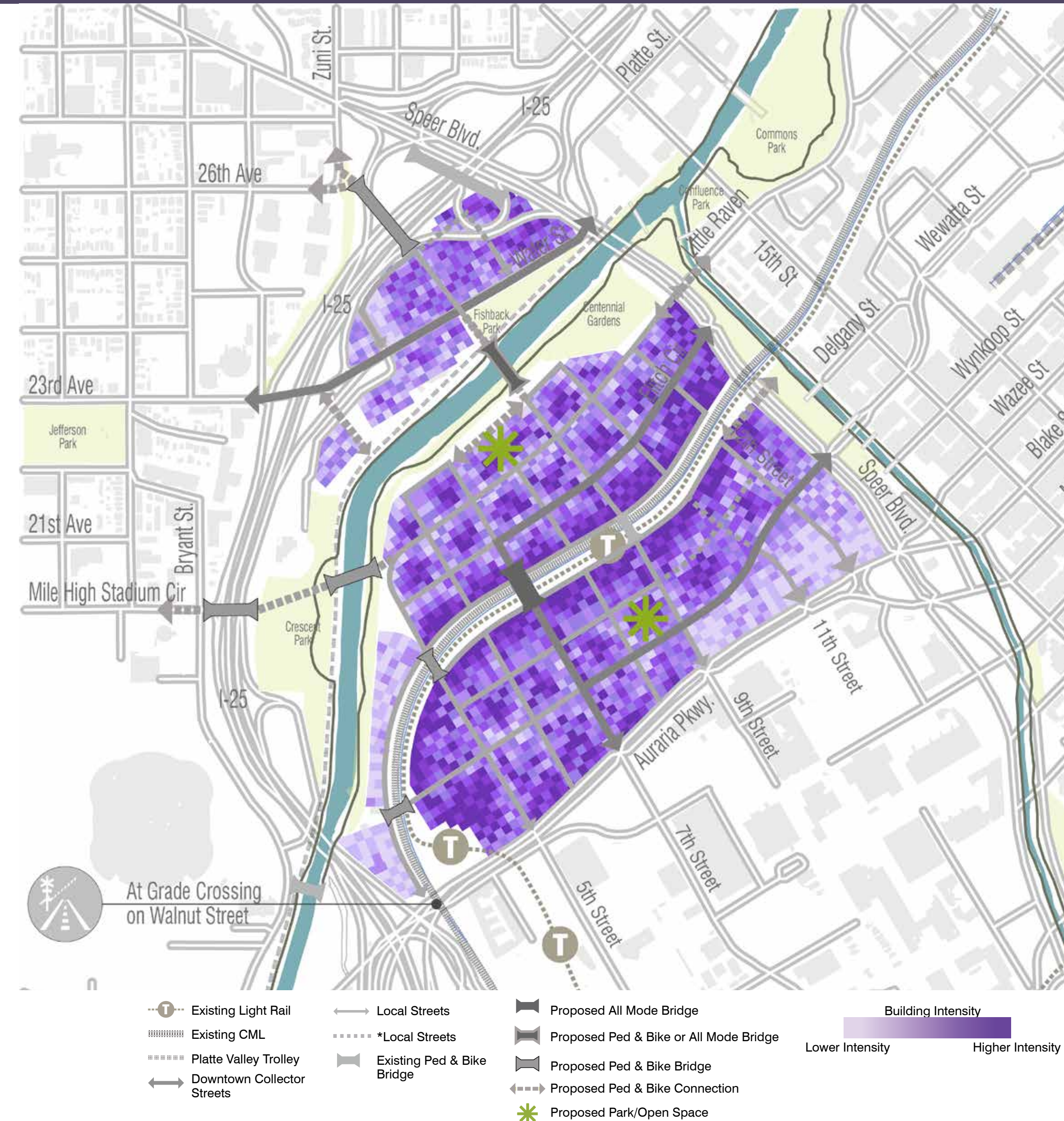

A Distinctive City

Variety of Building Intensity

Recommendation Highlights:

- Adopt new or updated zoning standards to require a variety of building intensities
- Calibrate allowed building height and intensity by context
 - Highest intensity near the CML and light rail stations

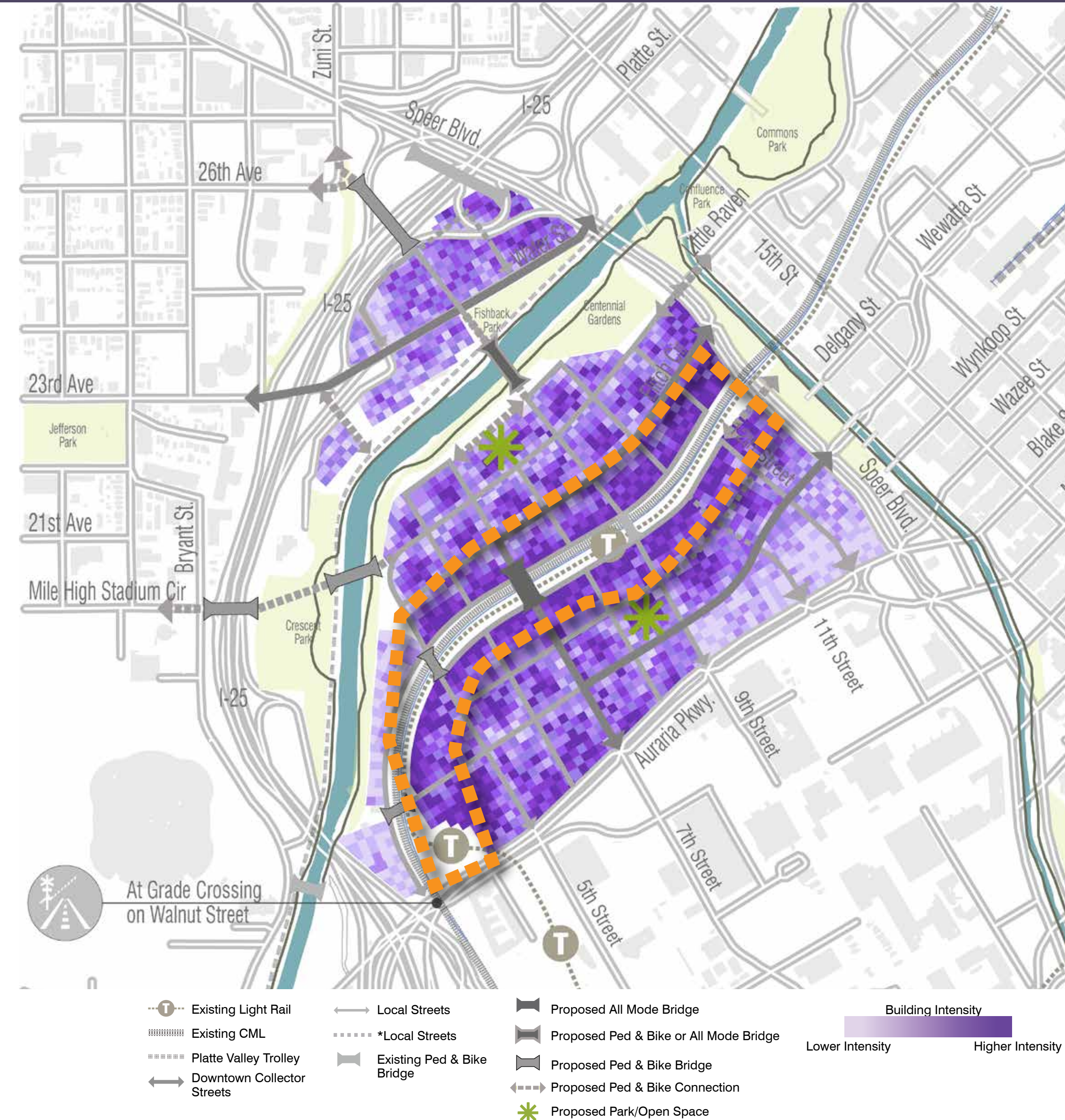

A Distinctive City

Variety of Building Intensity

Recommendation Highlights:

- Adopt new or updated zoning standards to require a variety of building intensities
- Calibrate allowed building height and intensity by context
 - Highest intensity near the CML and light rail stations

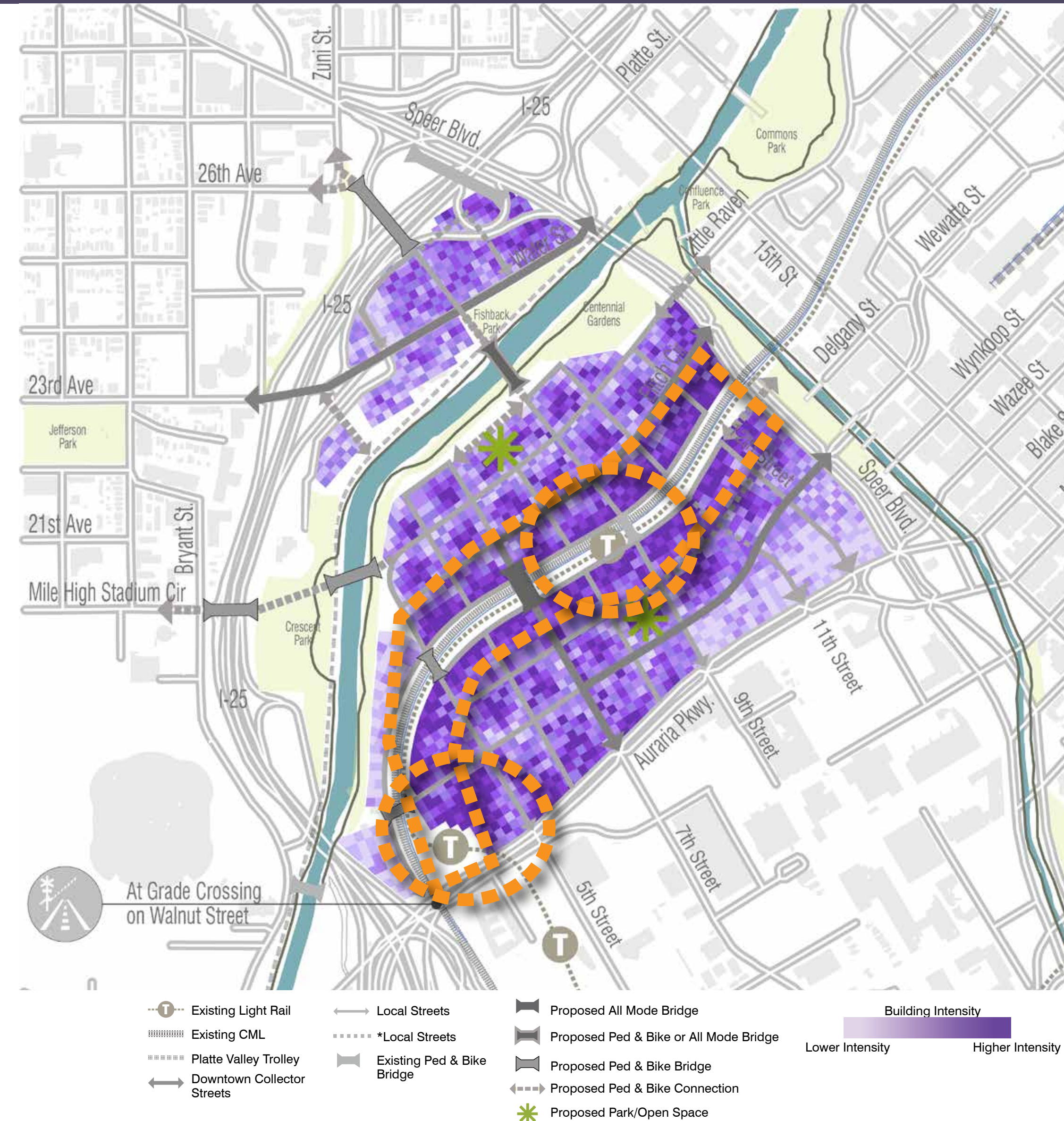

A Distinctive City

Variety of Building Intensity

Recommendation Highlights:

- Adopt new or updated zoning standards to require a variety of building intensities
- Calibrate allowed building height and intensity by context
 - Lowest intensity near the river and existing buildings

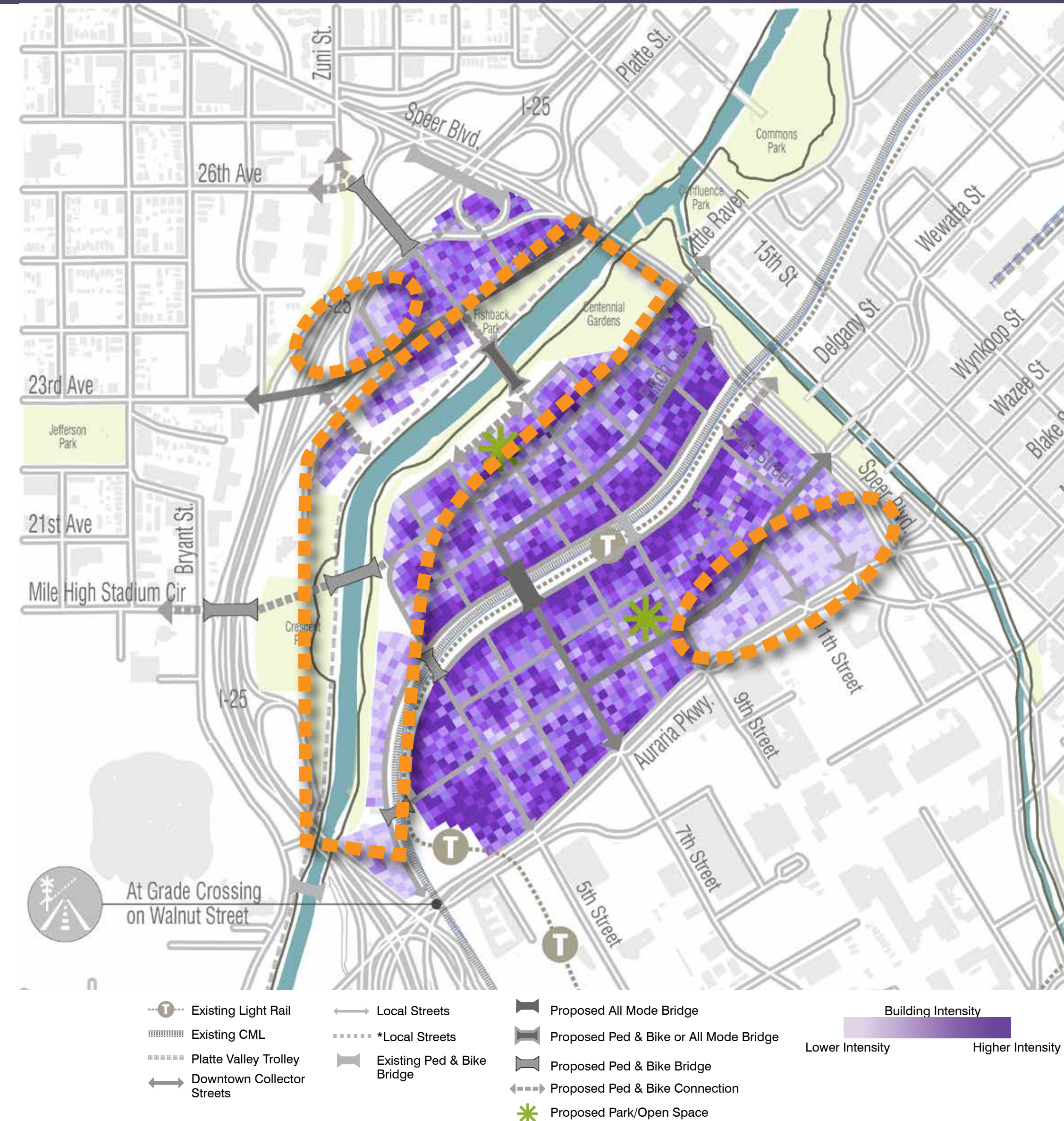

A Distinctive City

Variety of Building Intensity

Recommendation Highlights:

- Leverage increases in allowed building intensity to promote community benefits
- Ensure a minimum intensity of development by establishing minimum building intensity requirements

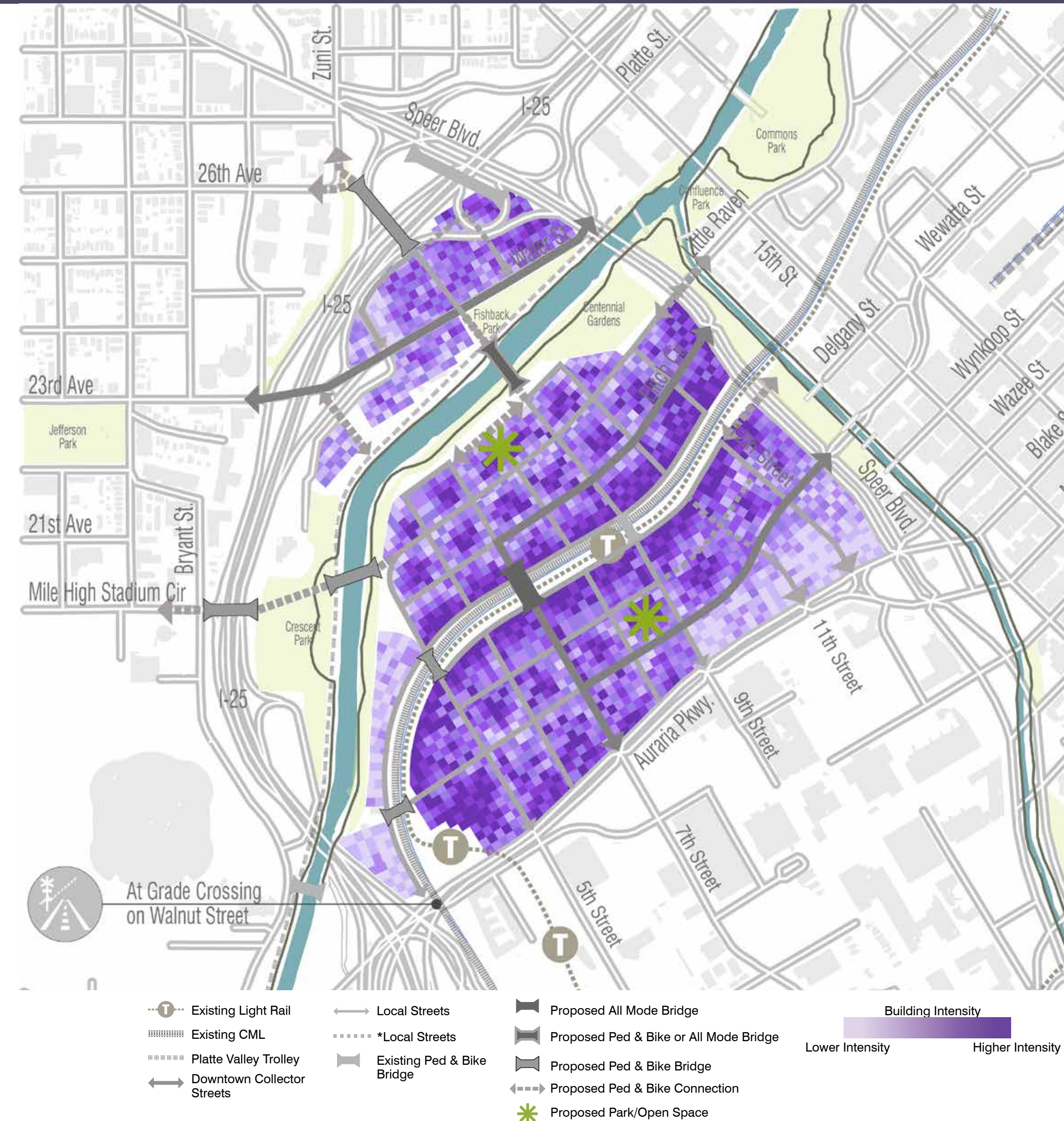

A Distinctive City

High Quality Design

Recommendation Highlights:

- Adopt design standards and guidelines and implement a design review process to promote high quality design
 - Pedestrian-oriented street frontage
 - Distinctive and human-scale building design
 - Minimize visual impacts associated with vehicles
 - Streetscape, landscape, and public space standards that contribute to the character of the public realm
- Development adjacent to the South Platte River should respect the river



A Green City

Vibrant Parks and Public Spaces & the South Platte River

Recommendation Highlights:

- Create new designated parks and open space
- Establish opportunities for existing and new parks to accommodate a variety of activities and programs year-round
- Contribute to a green public realm through enhanced tree canopy coverage and landscaping
- Activate parks and open space edges
- Create an enhanced green zone along the river
- Protect the river as a natural resource and coordinate all improvements
- Address stormwater and implement sustainable green infrastructure



A Green City

Resilient Infrastructure & Environmental Conditions

Recommendation Highlights:

- Embrace ways to efficiently use resources and reduce waste
- Use resilient materials and components and build development with an enduring life-cycle
- Address environmental contamination to allow for mixed-use development
- Address the floodplain within the plan area
- Implement best practices to address the proximity of the freight rail to proposed mixed-use development



Moving Forward

Plan Priorities

- Address environmental cleanup of contaminated land
- Coordinate environmental remediation of the South Platte River, while addressing flood control capabilities
- Provide affordable housing on site
- Improve upon existing mobility and connectivity networks
- Improve upon existing public parks, open spaces, and trail connectivity
- Provide new mobility connections
- Provide new parks and public spaces
- Provide retail goods and services near light rail stations and active corridors
- Encourage development of uses that appeal to a variety of household types, including families and the elderly



1. Plan Consistency

- Denver Comprehensive Plan 2000
- Blueprint Denver (2002)
- Jefferson Park Neighborhood Plan (2005)
- Downtown Area Plan (2007)
- Auraria West Station Area Plan (2009)

The Downtown Area Plan Amendment recommendations are aligned and consistent with relevant plans.



2. Inclusive Public Process

The Downtown Area Plan Amendment was developed through an inclusive public process.



Planning Process & Public Outreach

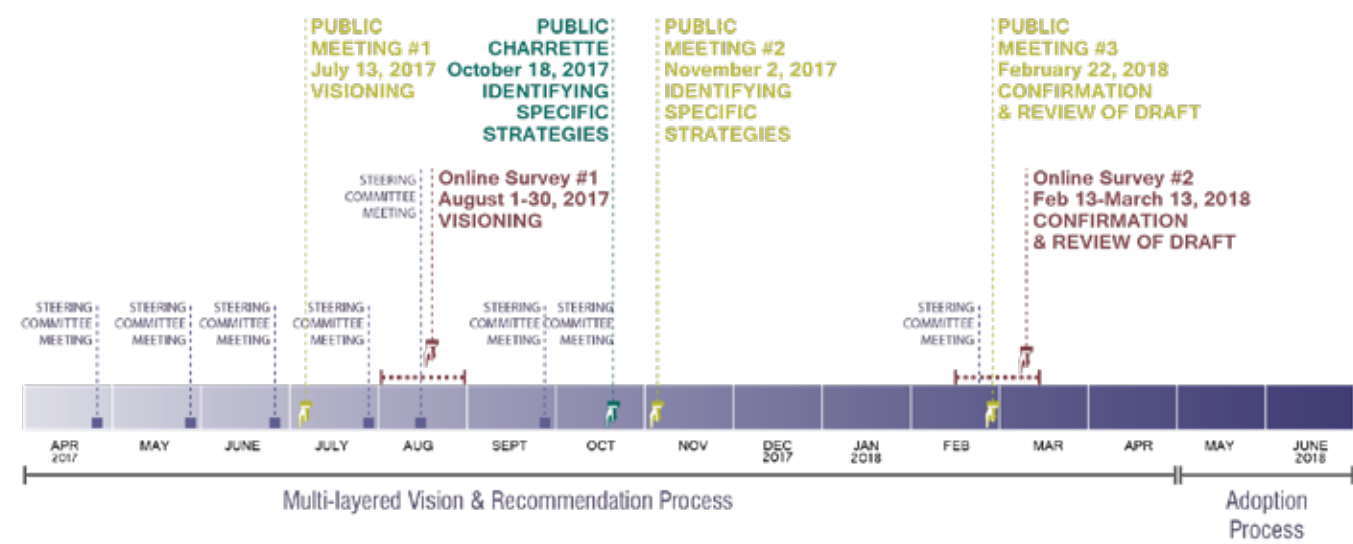

DOWNTOWN AREA PLAN AMENDMENT
Planning Board Public Hearing - May 2, 2018

Planning Process & Public Outreach

Coordination with Local Groups

- Various boards of the Downtown Denver Partnership
- Auraria Higher Education Center Board
- Jefferson Park United Neighbors and Sloan's Lake Neighborhood Association
- La Alma-Lincoln Park Neighborhood Association
- Highland United Neighbors Inc.
- Federal Boulevard Partnership public in partnership with Jefferson Park United Neighbors
- Lower Downtown Neighborhood Association
- 1143 & 1127 Auraria Parkway residents
- Urban Land Institute
- Inter-Neighborhood Cooperation

CPD Newsletter

(Over 3,700 subscribers)

- April 6, 2018
- February 14, 2018
- December 4, 2017
- October 12, 2017
- June 30, 2017

Instagram

(More than 1,000 followers)

- March 6, 2018 - survey
- February 20, 2018 - public meeting
- February 13, 2018 - draft amendment
- February 8, 2018 - public meeting
- January 11, 2018 - public meeting
- December 21, 2018 - public meeting
- December 20, 2018 - public meeting
- December 6, 2017 - public meeting
- October 26, 2017 - public meeting
- October 6, 2017 - public meeting
- August 14, 2017 - survey
- July 11, 2017 - public meeting
- June 29, 2017 - first public meeting

Twitter

(More than 4,300 followers)

- March 6, 2018 - survey
- February 20, 2018 - draft and meeting
- February 13, 2018 - draft and meeting
- February 8, 2018 - draft amendment
- January 11, 2018 - public meeting
- December 22, 2017 - public meeting
- December 6, 2017 - public meeting
- October 30, 2017 - public meeting
- October 26, 2017 - public meeting
- October 19, 2017 - public meeting
- October 6, 2017 - save the date
- August 22, 2017 - survey
- August 17, 2017 - survey
- August 14, 2017 - survey
- July 11, 2017 - meeting reminder
- June 29, 2017 - public meeting notice

DOWNTOWN AREA PLAN AMENDMENT
Planning Board Public Hearing - May 2, 2018

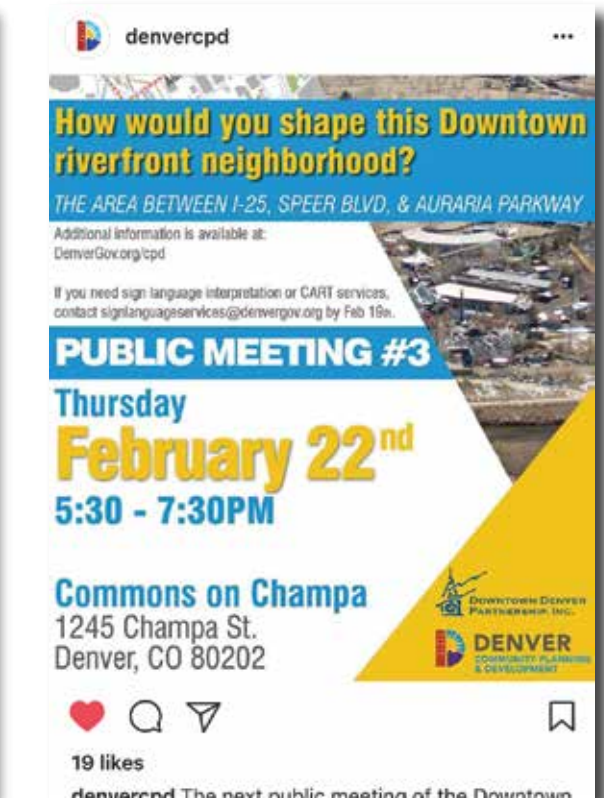
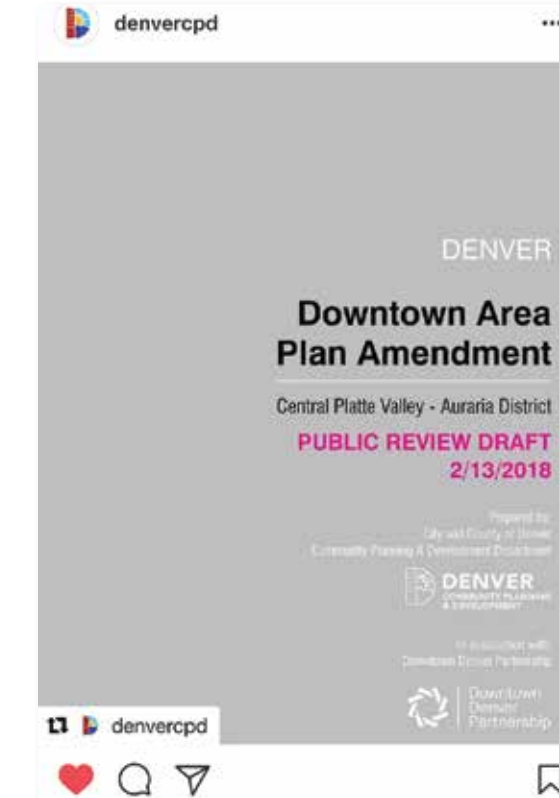
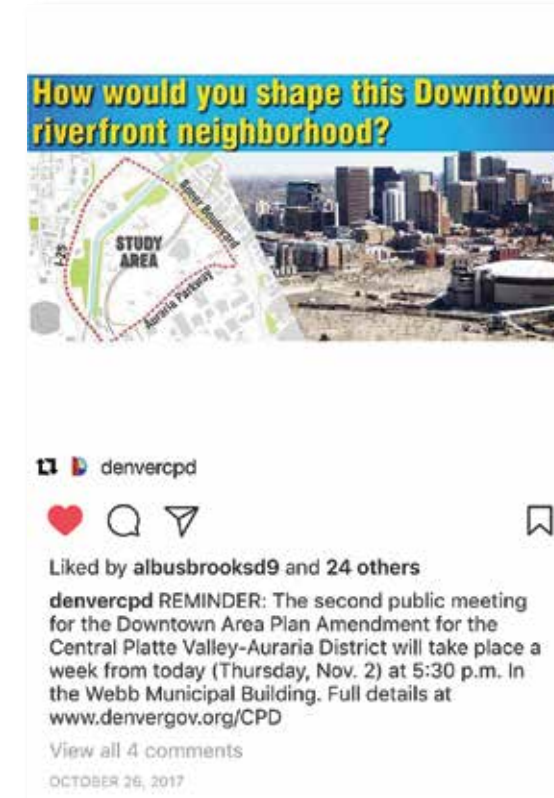

3. Long-Term View

- The Downtown Area Plan Amendment establishes a vision framework that will guide change in the plan area for the next 20+ years.
- Plan implementation takes place over the course of many years, and for large underdeveloped areas, the plan may take shape in multiple phases.

The Downtown Area Plan Amendment encompasses an appropriate long-term view.



Staff Recommendation

Based on the findings that the Plan Amendment is consistent with the Denver Comprehensive Plan and applicable supplements, an inclusive public process was utilized, and the plan includes a long-term view, **staff recommends approval with the condition that the document be edited for clarity and correctness.**

