

ORDINANCE/RESOLUTION REQUEST

Please email requests to the Mayor's Legislative Team

at MileHighOrdinance@DenverGov.org by 9 a.m. Friday. Contact the Mayor's Legislative team with questions

Date of Request: 4/24/2025

Please mark one: ☒ Bill Request or ☐ Resolution Request

Please mark one: The request directly impacts developments, projects, contracts, resolutions, or bills that involve property and impact within .5 miles of the South Platte River from Denver's northern to southern boundary? (Check map [HERE](#))

☐ Yes ☒ No

1. Type of Request:

☐ Contract/Grant Agreement ☐ Intergovernmental Agreement (IGA) ☐ Rezoning/Text Amendment

☐ Dedication/Vacation ☐ Appropriation/Supplemental ☐ DRMC Change

☒ Other: Land Acquisition Ordinance

2. **Title:** Approves a Land Acquisition Ordinance granting the authority to acquire through negotiated purchase or condemnation all or any portion of any property interest as needed for the completion of the University Blvd Sidewalk Gap CD10 G1 Project, in Council District 6.

3. **Requesting Agency:** Department of Finance

4. Contact Person:

Contact person with knowledge of proposed ordinance/resolution (e.g., subject matter expert)	Contact person for council members or mayor-council
Name: Lisa Lumley	Name: Carolina Flores
Email: Lisa.Lumley@denvergov.org	Email: Carolina.Flores@denvergov.org

5. General description or background of proposed request. Attach executive summary if more space needed:

The section of sidewalk addressed in this project is located along the east side of South University Boulevard between East Exposition Avenue and Polo Club Lane. The installation of the sidewalk segments will provide connections to RTD transit stops and will require two (2) partial acquisitions and one (1) temporary easement. All of these are located on residential parcels.

- RW-01 (480 S. University Blvd.) – is located near the west property line, abutting the right-of-way along S. University Blvd.
- RW-02 (680 S. University Blvd.) – is located near the SW corner of S. University Blvd. and E. Exposition Ave.
- TE-02 (680 S. University Blvd.) – is located near the SW corner of S. University Blvd. and E. Exposition Ave.

6. **City Attorney assigned to this request (if applicable):** James Owens

7. **City Council District:** 6

8. ****For all contracts, fill out and submit accompanying Key Contract Terms worksheet****

To be completed by Mayor's Legislative Team:

Resolution/Bill Number: _____

Date Entered: _____

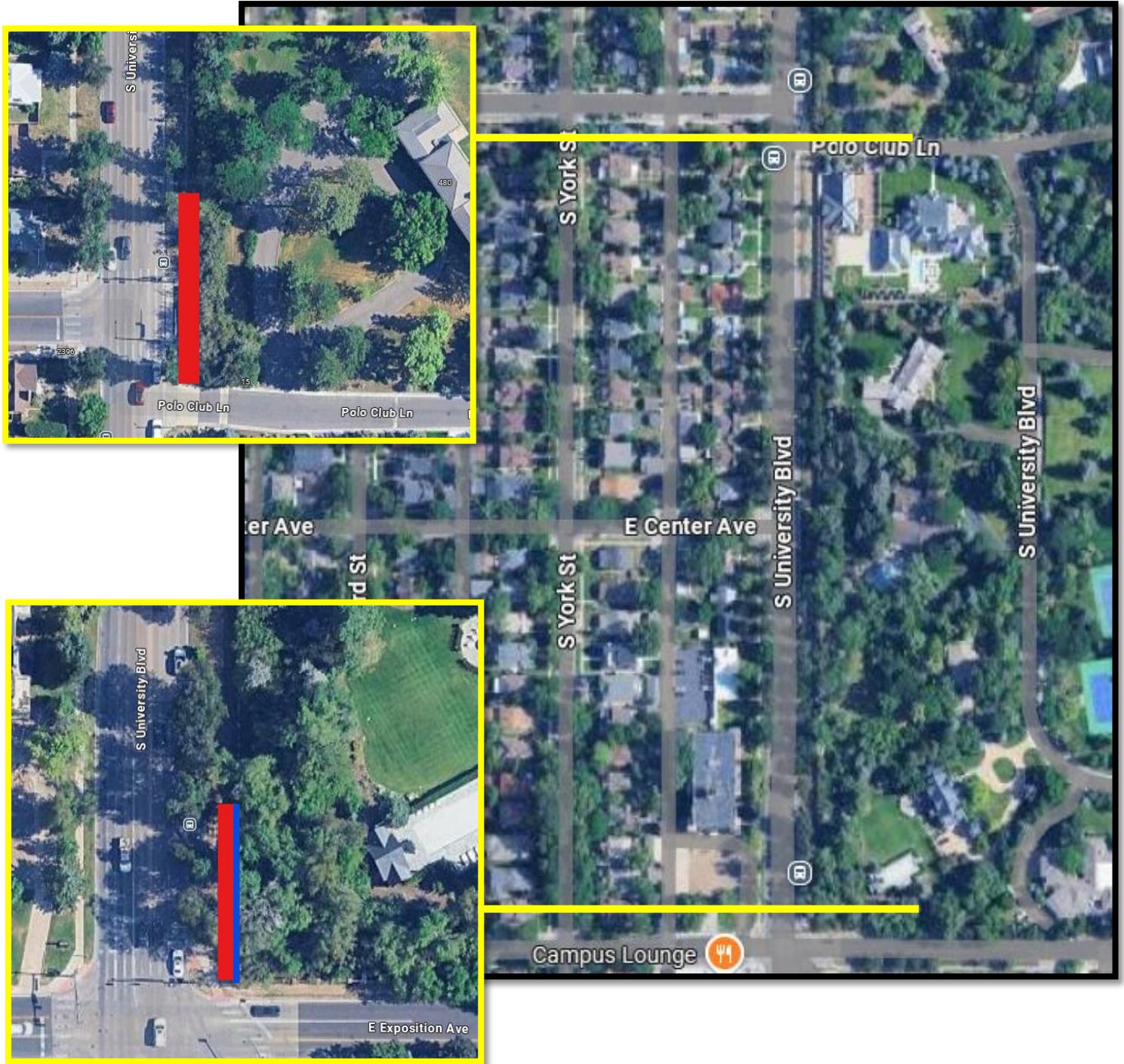

To be completed by Mayor's Legislative Team:

Resolution/Bill Number: _____

Date Entered: _____