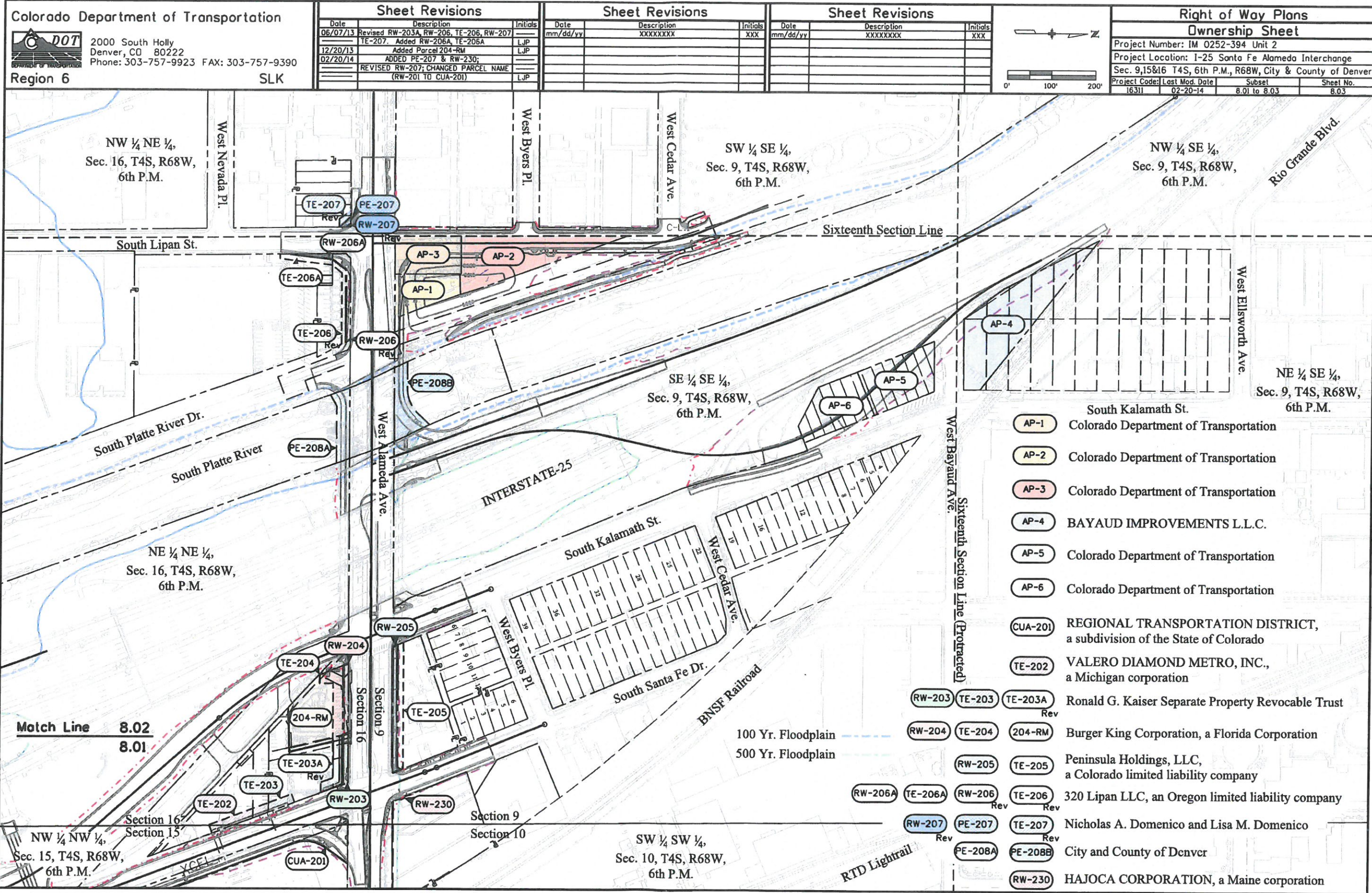

Exhibit A-2



Colorado Department of Transportation
 2000 South Holly
 Denver, CO 80222
 Phone: 303-757-9923 FAX: 303-757-9390
Region 6 SLK

Sheet Revisions		
Date	Description	Initials
06/07/13	Revised RW-203A, RW-206, TE-206, RW-207	LJP
12/20/13	TE-207 Added RW-206A, TE-206A	LJP
02/20/14	Added Parcel 204-RM	LJP
	ADDED PE-207 & RW-230;	
	REVISED RW-207; CHANGED PARCEL NAME (RW-201 TO CUA-201)	LJP

Sheet Revisions		
Date	Description	Initials
mm/dd/yy	XXXXXXXX	XXX

Sheet Revisions		
Date	Description	Initials
mm/dd/yy	XXXXXXXX	XXX

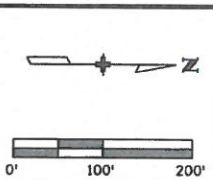

Right of Way Plans			
Ownership Sheet			
Project Number: IM 0252-394 Unit 2			
Project Location: I-25 Santa Fe Alameda Interchange			
Sec. 9, 15 & 16 T4S, 6th P.M., R68W, City & County of Denver			
Project Code: 16311	Last Mod. Date: 02-20-14	Subset: 8.01 to 8.03	Sheet No.: 8.03

3/14/2014 10:26:48 AM X:\Projects\25\16311\RDW_Survey\Drawings\16311RDW_Denver\ship8.03_Unit2.dgn

- AP-1 Colorado Department of Transportation
- AP-2 Colorado Department of Transportation
- AP-3 Colorado Department of Transportation
- AP-4 BAYAUD IMPROVEMENTS L.L.C.
- AP-5 Colorado Department of Transportation
- AP-6 Colorado Department of Transportation
- CUA-201 REGIONAL TRANSPORTATION DISTRICT, a subdivision of the State of Colorado
- TE-202 VALERO DIAMOND METRO, INC., a Michigan corporation
- RW-203 TE-203 TE-203A Ronald G. Kaiser Separate Property Revocable Trust
- RW-204 TE-204 204-RM Burger King Corporation, a Florida Corporation
- RW-205 TE-205 Peninsula Holdings, LLC, a Colorado limited liability company
- RW-206A TE-206A RW-206 TE-206 320 Lipan LLC, an Oregon limited liability company
- RW-207 PE-207 TE-207 Nicholas A. Domenico and Lisa M. Domenico
- PE-208A PE-208B City and County of Denver
- RW-230 HAJOCA CORPORATION, a Maine corporation