



TO: Denver City Council
FROM: Matthew Bossler, Senior City Planner – Urban Design
DATE: March 7, 2024
RE: Official Zoning Map Amendment Application #2023I-00123

Staff Report and Recommendation

Based on the criteria for review in the Denver Zoning Code, Staff recommends approval for **Application #2023I-00123**.

Request for Rezoning

Address: 1160 S Yates St.
Neighborhood/Council District: Mar Lee Neighborhood
Council District 3 – Jamie Torres
RNOs: Inter-Neighborhood Cooperation (INC), Strong Denver, Southwest Vida
Area of Property: 7,500 square feet or 0.17 acres
Current Zoning: E-SU-DX
Proposed Zoning: E-SU-D1X
Property Owner(s): Mayra Zamora Moreno

Summary of Rezoning Request

- The subject property contains a single-family home built in 1952 and is located on the east side of South Yates Street, between West Arizona Avenue and West Mississippi Avenue.
- The property owner is proposing to rezone the property to allow for suburban houses, urban houses and accessory dwelling units (ADU).
- The proposed E-SU-D1X, Urban Edge, Single-Unit, D1X (6,000 square feet minimum zone lot size allowing accessory dwelling units (ADUs)) zone district is intended for use in the Urban Edge Neighborhood Context which is primarily characterized by single-unit and two-unit residential uses. Single-unit residential structures are typically the Urban House and Suburban House building forms. The maximum height of the Suburban House building form is 30 to 35 feet for the front 65% of the zone lot and the rear 35% of the zone lot, depending on zone lot width. The maximum height of the Urban House building form is 30 to 35 feet for the front 65% of the zone lot, and 17 to 19 feet in the rear 35% of the zone lot, depending on zone lot width. The Detached Accessory Dwelling Unit form can be a maximum height of 17 feet if 1-story or 24 feet if 2-story. Further details of the requested zone district can be found in the proposed zone district section of the staff report (below) and in Article 4 of the Denver Zoning Code (DZC).

City Location

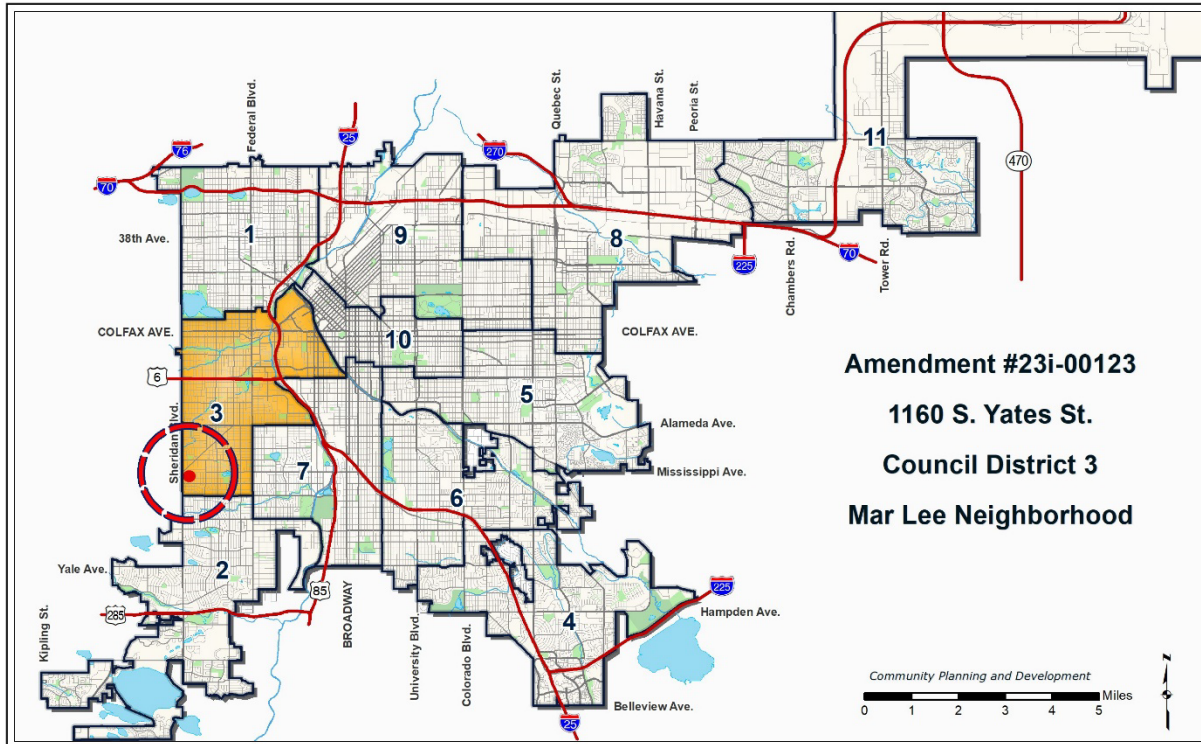

Neighborhood Location

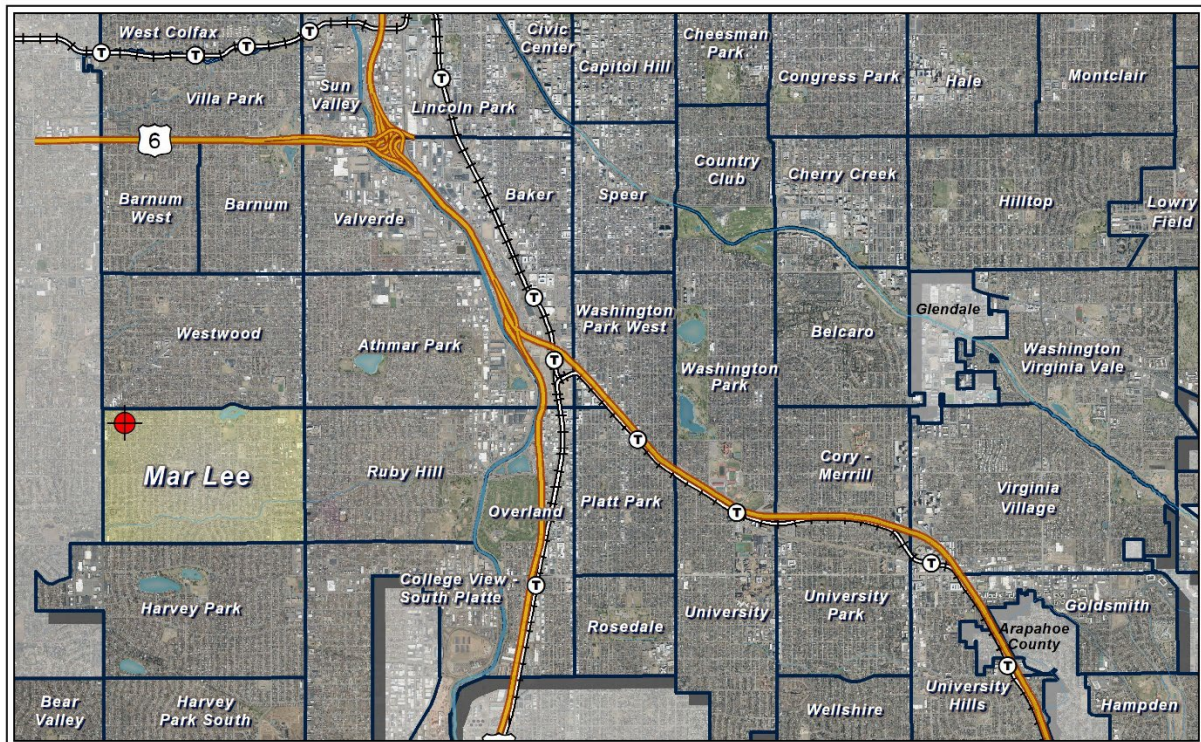

1. Existing Context

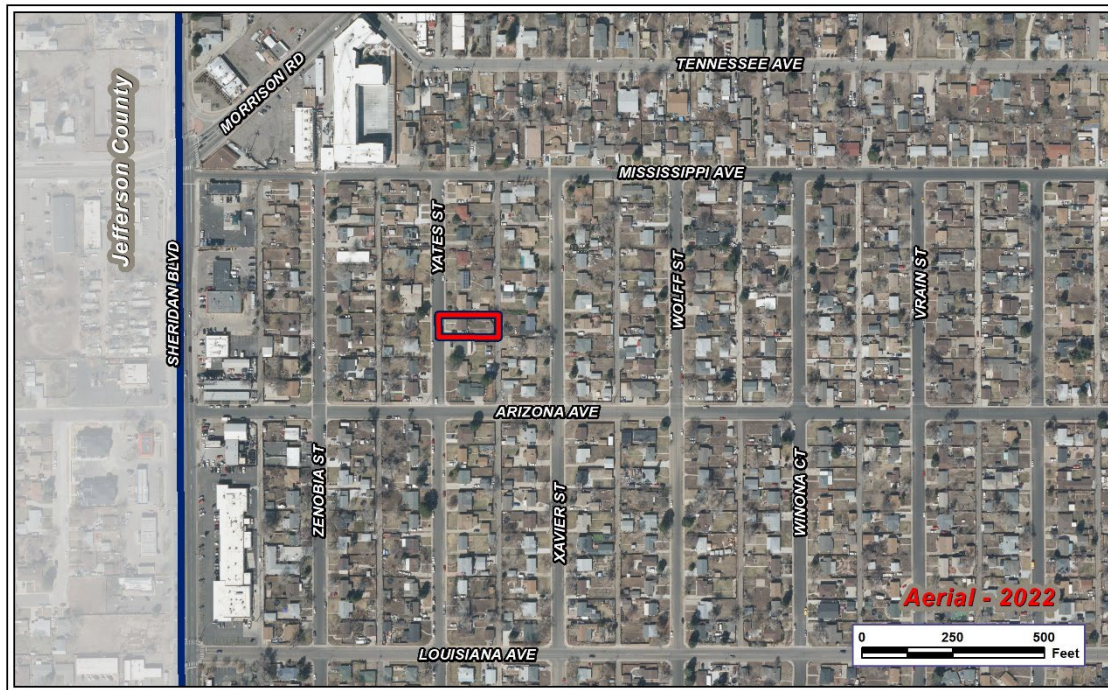

The subject property is located on the southwest corner of the Mar Lee statistical neighborhood. In its interior, Mar Lee neighborhood is characterized mostly by single-unit dwellings and, to a lesser extent, two-unit dwellings and institutional uses. Commercial, multi-unit dwellings, and some institutional uses are clustered along the Federal Boulevard and Sheridan Boulevard corridors. North of West Mississippi Avenue, the Westwood neighborhood is characterized mostly by a mix of single-unit, two-unit and multi-unit dwellings, as well as commercial, industrial, and multi-unit residential buildings along Morrison Rd, Federal Boulevard, and the segment of Sheridan Boulevard nearest the subject property. Both neighborhoods are served by neighborhood parks and open space along primary drainages.

The property is located along South Yates Street north of the northeast corner of the intersection of South Yates Street and West Arizona Avenue. RTD Bus Route 51 runs north-south along South Sheridan Boulevard two blocks to the west. RTD Bus Routes 4 and 11 run north-south along South Sheridan Boulevard two blocks to the west and east-west along West Kentucky two blocks to the north. RTD Bus Route 14 runs east-west along West Florida Avenue (approximately four blocks south). The property is approximately 1/4 mile away from bus stops (4, 11, and 51) on South Sheridan Boulevard, and 3/8 of a mile away from a bus stop (14) on West Florida Avenue.

The following table summarizes the existing context proximate to the subject site:

| | Existing Zoning | Existing Land Use | Existing Building Form/Scale | Existing Block, Lot, Street Pattern |
|------|-----------------|-------------------------|--|-------------------------------------|
| Site | E-SU-Dx | Single-unit Residential | 1-story siding-clad house with pedestrian and vehicular access on S. Yates St. | Generally regular grid of streets. |

| | Existing Zoning | Existing Land Use | Existing Building Form/Scale | Existing Block, Lot, Street Pattern |
|-------|-----------------|-------------------------|---|--|
| North | E-SU-Dx | Single-unit Residential | 1-story stone veneer-clad house with pedestrian access on S. Yates St. | Block sizes and shapes are consistent and rectangular. Attached sidewalks, few street trees and existing alleys. Detached garages and on-street vehicle parking. |
| South | E-SU-Dx | Single-unit Residential | 1-story siding-clad house with pedestrian and vehicular access on S. Yates St. | |
| East | E-SU-Dx | Single-unit Residential | 1-story stucco-clad house with pedestrian and vehicular access on S. Xavier St. | |
| West | E-SU-Dx | Single-unit Residential | 1 story brick- and siding-clad house with pedestrian access along S. Yates St. | |

2. Existing Zoning

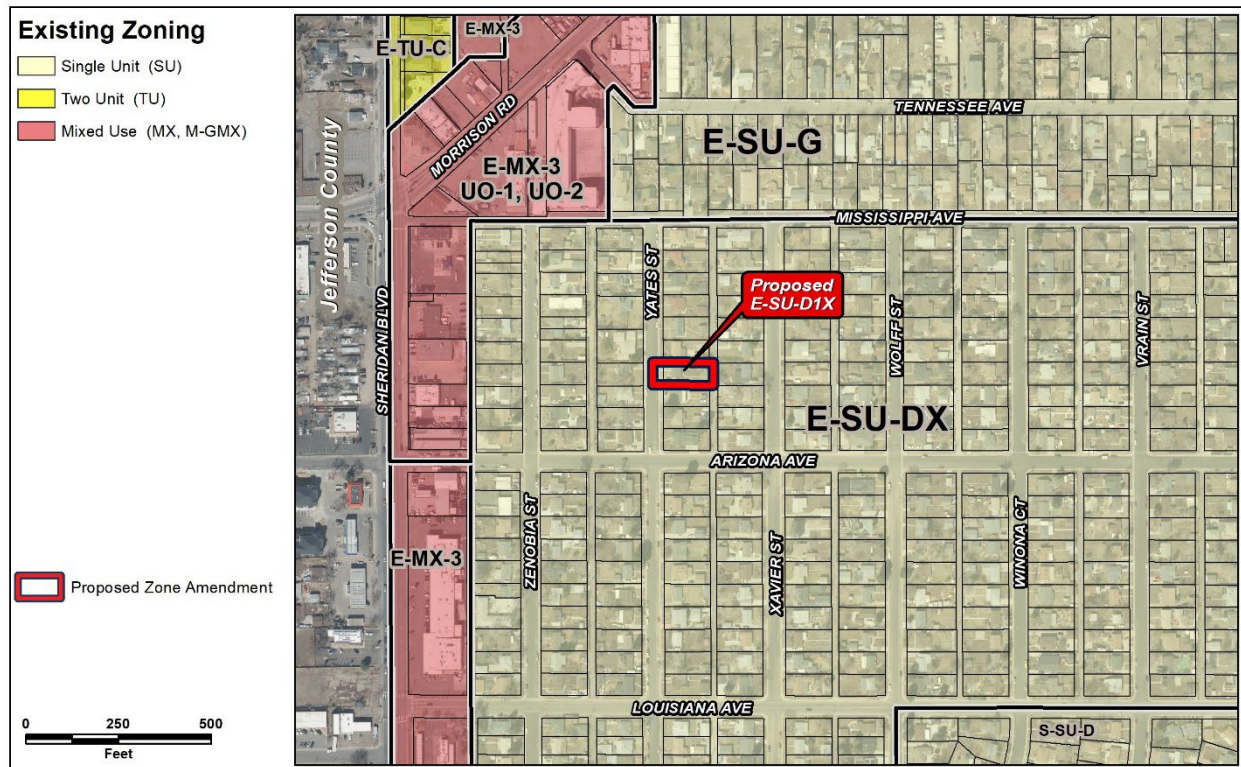

The existing zoning on the subject property is E-SU-Dx (Urban Edge, Single-Unit, Dx). E-SU-Dx is a single-unit district allowing the Suburban House and Urban House primary building forms on a minimum zone lot of 6,000 square feet. The Suburban House building form allows a maximum height of 2.5 stories or 30 to 35 feet across the zone lot. The Urban House building form allows a maximum allowed height is 2.5 stories or 30 to 35 feet in the front 65% of the zone lot, and a maximum of 1 story or 17 to 19 feet in the rear 35% of the zone lot. E-SU-Dx allows two accessory structure form: Detached Garage (with a maximum height of 17') and Other Detached Accessory Structures (with a maximum height of 15'). The intent of the district is to promote and protect residential neighborhoods within the character of the Urban Edge Neighborhood Context.

3. Existing Land Use Map

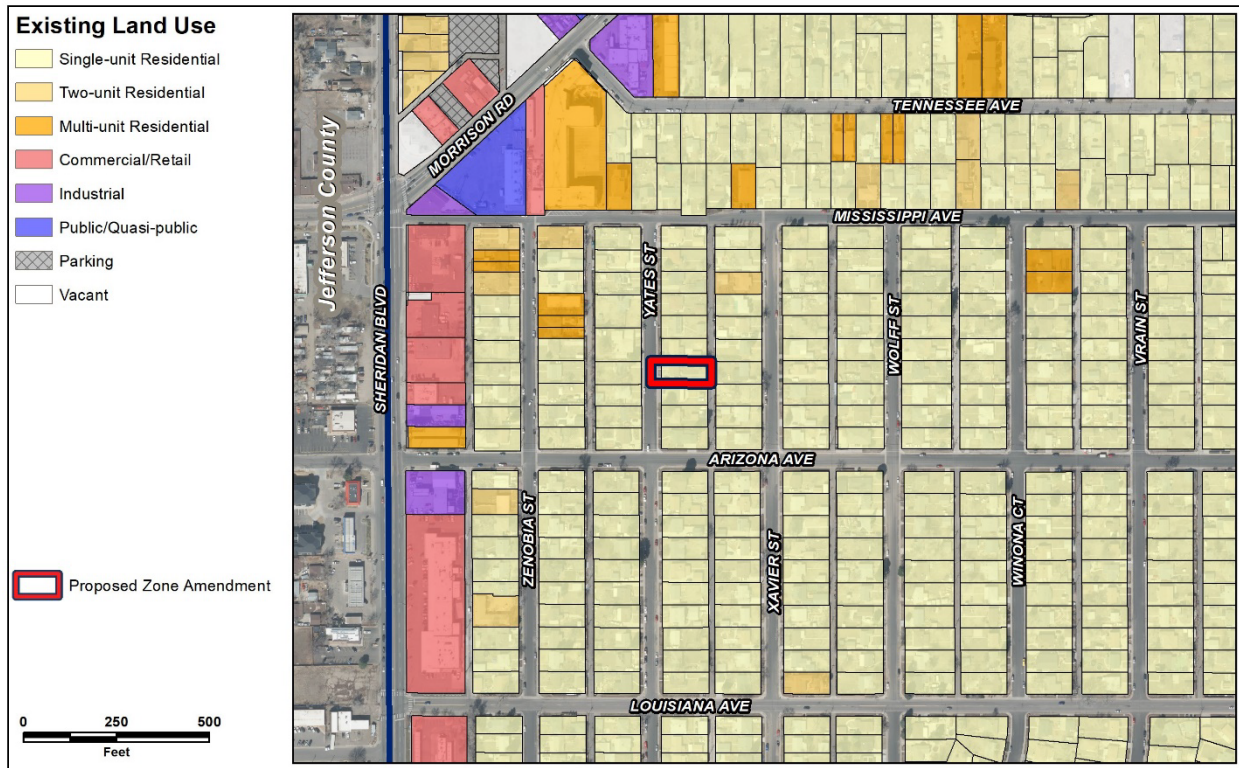

4. Existing Building Form and Scale (All images from Google Maps)



Subject Site - View of the subject property, looking east (On S. Yates St.)



North - View of the property to the north, looking east (On S. Yates St.)



South - View of property to the south, looking east (on S. Yates St.).



East - View of properties to the east, looking west (On S. Xavier St.).



West – View of the properties to the west, looking west (On N. High St.).

Proposed Zoning

E-SU-D1x is a single unit district allowing suburban houses, urban houses and detached accessory dwelling units with a minimum zone lot area of 3,000 square feet. A variety of residential and civic, public, and institutional uses are permitted as primary uses in the E-SU-D1x district. The district allows the Detached Accessory Dwelling Unit, Detached Garage, and Other Detached Accessory Structures as detached accessory building forms. The Detached Accessory Dwelling Unit (DADU) building form has a maximum height of 2 stories or 24 feet. A bulk plane applies to the DADU building form that rises 10 feet vertically from the side interior or side street zone lot line, then slopes 45 degrees until the maximum height is reached.

This form also allows an exemption from the 37.5% building coverage standard, allowing 50% of the building footprint of the DADU to be excluded up to a maximum of 500 square feet. The subject site has a lot size of 7,500 square feet, allowing a maximum gross floor area of 1000 square feet for an ADU. If the property is divided into five of equal size (3160 square feet), the maximum size of an ADU on each is 864 square feet.

The primary building forms allowed in the existing zone district and the proposed zone district are summarized below.

| Design Standards | E-SU-Dx (Existing) | E-SU-D1x (Proposed) |
|---|--|--|
| Primary Building Forms Allowed | Suburban House, Urban House | Suburban House, Urban House |
| Maximum Height in Stories/Feet, Front 65% of Zone Lot* | 2.5 story / 30-35 feet | 2.5 stories / 30-35 feet |
| Maximum Height in Stories/Feet, Rear 35% of Zone Lot* | 2.5 story / 30-35 feet (Suburban House) 1 story / 25 feet (Urban House) | 2.5 story / 30-35 feet (Suburban House) 1 story / 25 feet (Urban House) |
| Bulk Plane Vertical Height at Side Interior and Side Street Zone Lot Line in front 65% / rear 35% of zone lot depth | 10 feet / 10 feet (Suburban House) 17 feet / 10 feet (Urban House) | 10 feet / 10 feet (Suburban House) 17 feet / 10 feet (Urban House) |
| DADU Maximum Heights in Stories / Feet | N/A | 2 stories / 24 feet |
| Zone Lot Size (Min.) | 6,000 square feet | 6,000 square feet |
| Zone Lot Width (Min.) | 50 feet | 50 feet |
| Primary Street Block Sensitive Setback Required / If not (Min.) | Yes (Suburban House) Yes / 20 feet (Urban House) | Yes (Suburban House) Yes / 20 feet (Urban House) |
| Side Interior Setback (Min.) | 5 feet * | 5 feet * |
| Rear Alley / No Alley (Min.) | 12 feet / 20 feet | 12 feet / 20 feet |
| Building Coverage per Zone Lot including all accessory structures (Max.), not including exceptions | 37.5% * | 37.5% * |
| Detached Accessory Building Forms Allowed | Detached Garage, Other Detached Accessory Structures | Detached Accessory Dwelling Unit, Detached Garage, Other Detached Accessory Structures |

*Based on subject property width of 60 feet

Summary of City Agency Referral Comments

As part of the DZC review process, the rezoning application is referred to potentially affected city agencies and departments for comment. A summary of agency referral responses follows:

Assessor: Approved – No Response.

Asset Management: Approved – No Comments.

Denver Public Schools: Approved – No Response.

Development Services - Fire: Approved – No Comments.

Development Services – Project Coordination: Approved – No Comments.

Development Services - Transportation: Approved – No Response.

Development Services – Wastewater: Approved – No Response.

Parks and Recreation: Approved – No Comments.

Department of Transportation & Infrastructure – City Surveyor: Approved – See Comments Below.

Recommend adding the quarter section, township, and range to the description. A revised .docx file is attached. *[NOTE: Applicant approved of Case Manager making this correction. This correction has been incorporated into the revised rezoning application associated with this report.]*

Public Health and Environment: Approve Rezoning Only - Will require additional information at Site Plan Review.

The Denver Department of Public Health and Environment, Environmental Quality Division (EQD) performed a limited search for environmental information regarding environmental conditions at the project site. This review was not intended to conform to the ASTM standard practice for environmental site assessments, nor was it designed to identify all potential environmental conditions. The EQD provides no representations or warranties regarding the accuracy, reliability, or completeness of the information provided.

This review was not intended to assess environmental conditions for any property interest dedication or grant. Nor does this review constitute an approval or action by the EQD concerning any property dedication or grant associated with the project.

--EQD is not aware of environmental concerns that would affect the proposed project. Although EQD is not aware of contaminated environmental media (soil, soil vapor, or groundwater) at the project Site, undocumented contamination could be encountered during ground-disturbing activities. If encountered, contaminated environmental media or underground storage tanks should be properly managed in accordance with applicable regulations.

Rezoning Application #2023I-00123

1160 S Yates St.

March 7, 2024

Page 10

EQD does not guarantee approval of any proposed development project at this site by providing a response to this Official Map Amendment Referral Agency Review Request. Future development is subject to existing land use controls and other environmental requirements in accordance with applicable local, state, and federal environmental regulations and statutes. EQD recommends the Property Owner conduct an environmental site assessment to determine the potential presence, nature, and extent of possible contamination on the site and to identify specific cleanup needs associated with future development. EQD may have additional information about localized potential environmental concerns at the site. However, providing such information about a specific site is beyond the scope of these zoning application comments.

Public Review Process

| | Date |
|---|-------------------|
| CPD informational notice of receipt of the rezoning application to all affected members of City Council, registered neighborhood organizations, and property owners: | 11/03/2023 |
| Property legally posted for a period of 15 days and CPD written notice of the Planning Board public hearing sent to all affected members of City Council, registered neighborhood organizations, and property owners: | 01/02/2024 |
| Planning Board Public Hearing: | 01/17/2024 |
| CPD written notice of the Land Use, Transportation and Infrastructure Committee meeting sent to all affected members of City Council and registered neighborhood organizations, at least ten working days before the meeting: | 01/16/2024 |
| Land Use, Transportation and Infrastructure Committee of the City Council: | 01/30/2024 |
| Property legally posted for a period of 21 days and CPD notice of the City Council public hearing sent to all affected members of City Council and registered neighborhood organizations: | 02/19/2024 |
| City Council Public Hearing: | 03/11/2024 |

Public Outreach and Input

- **Registered Neighborhood Organizations (RNOs)**
 As of the date of this report, staff has not received any written comment from an RNO pertaining to this application.

- **Other Public Comment**
 As of the date of this report, staff has not received any written comment from the public.

Criteria for Review / Staff Evaluation

The criteria for review of this rezoning application are found in DZC, Sections 12.4.10.7 and 12.4.10.8, as follows:

DZC Section 12.4.10.7

1. Consistency with Adopted Plans
2. Uniformity of District Regulations and Restrictions
3. Public Health, Safety and General Welfare

DZC Section 12.4.10.8

1. Justifying Circumstances
2. Consistency with Neighborhood Context Description, Zone District Purpose and Intent Statements

1. Consistency with Adopted Plans

The following adopted plans apply to this application:

- Denver Comprehensive Plan 2040 (2019)
- Blueprint Denver (2019)

Denver Comprehensive Plan 2040

The proposed rezoning is consistent with many of the adopted *Denver Comprehensive Plan 2040* strategies, including:

- Equitable, Affordable and Inclusive Goal 1 Strategy A – “Increase development of housing units close to transit and mixed use developments” (p. 28)
- Equitable, Affordable and Inclusive Goal 2, Strategy A – “Create a greater mix of housing options in every neighborhood for all individuals and families” (p. 28).

E-SU-D1x allows for an additional dwelling unit that is accessory to the primary single-unit dwelling use and introduces a new housing type to a largely single-unit neighborhood. Accessory dwelling units can provide housing for individuals or families with different incomes, ages, and needs compatible with the single-unit homes that characterize much of the Mar Lee neighborhood.

- Strong and Authentic Neighborhoods Goal 1, Strategy B – “Ensure neighborhoods offer a mix of housing types and services for a diverse population” (p. 34).

The proposed rezoning would allow infill development appropriate for the surrounding neighborhood that broadens the range of housing types available.

- Environmentally Resilient Goal 8, Strategy A – “Promote infill development where infrastructure and services are already in place” (p. 54).

The proposed map amendment will allow additional housing units on the site of a single-unit home on a block where infrastructure and services such as water, stormwater, and streets already exist. This allows Denver to grow responsibly and promotes land conservation.

Blueprint Denver

Blueprint Denver was adopted in 2019 as a supplement to *Comprehensive Plan 2040* and establishes an integrated framework for the city’s land use and transportation decisions. *Blueprint Denver* identifies the subject property as part of a Residential Low future place within the Urban Neighborhood Context and provides guidance on the future growth strategy for the city.

Blueprint Denver Future Neighborhood Context

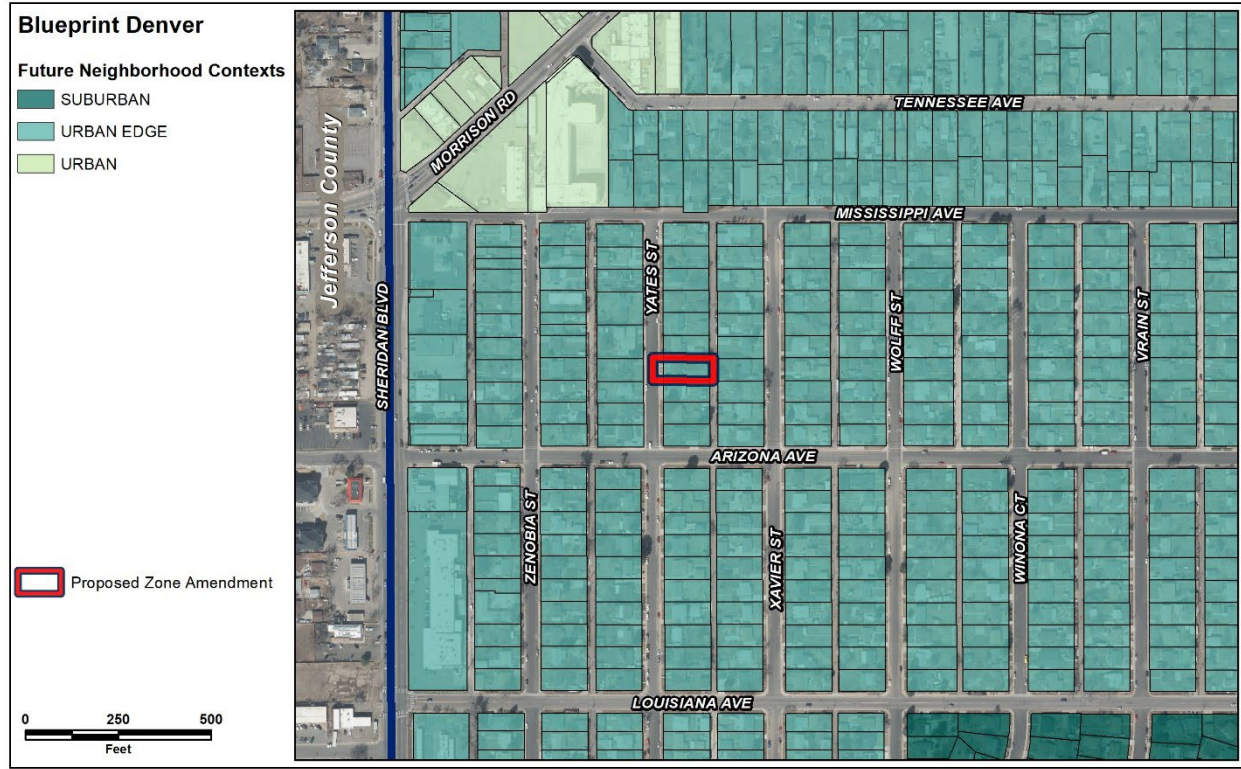

In *Blueprint Denver*, future neighborhood contexts are used to help understand differences between land use, built form, and mobility at a high scale, between neighborhoods. The subject site is shown on the context map as the Urban Edge neighborhood context, the description of which is used to guide appropriate zone districts (p. 66). The Urban Edge neighborhood context is described as possessing “good walkability with short, predictable blocks,” with “commercial developments designed around single-occupancy vehicles” and containing homes that “are typically low-scale single- and two-unit residential with some small scale multi-unit residential.” (p. 205).

E-SU-D1x is a zone district within the Urban neighborhood context and is intended to “to promote and protect residential neighborhoods within the character of the Urban Edge Neighborhood Context” and “the building form standards, design standards and uses work together to promote desirable residential areas” (DZC Section 4.2.2.1). The proposed E-SU-D1x zone district is consistent with the *Blueprint Denver* future neighborhood context of Urban Edge because it will promote the residential character by

allowing single-unit residential uses with low-scale accessory dwelling units that will be compatible with the existing residential area.

Blueprint Denver Future Place

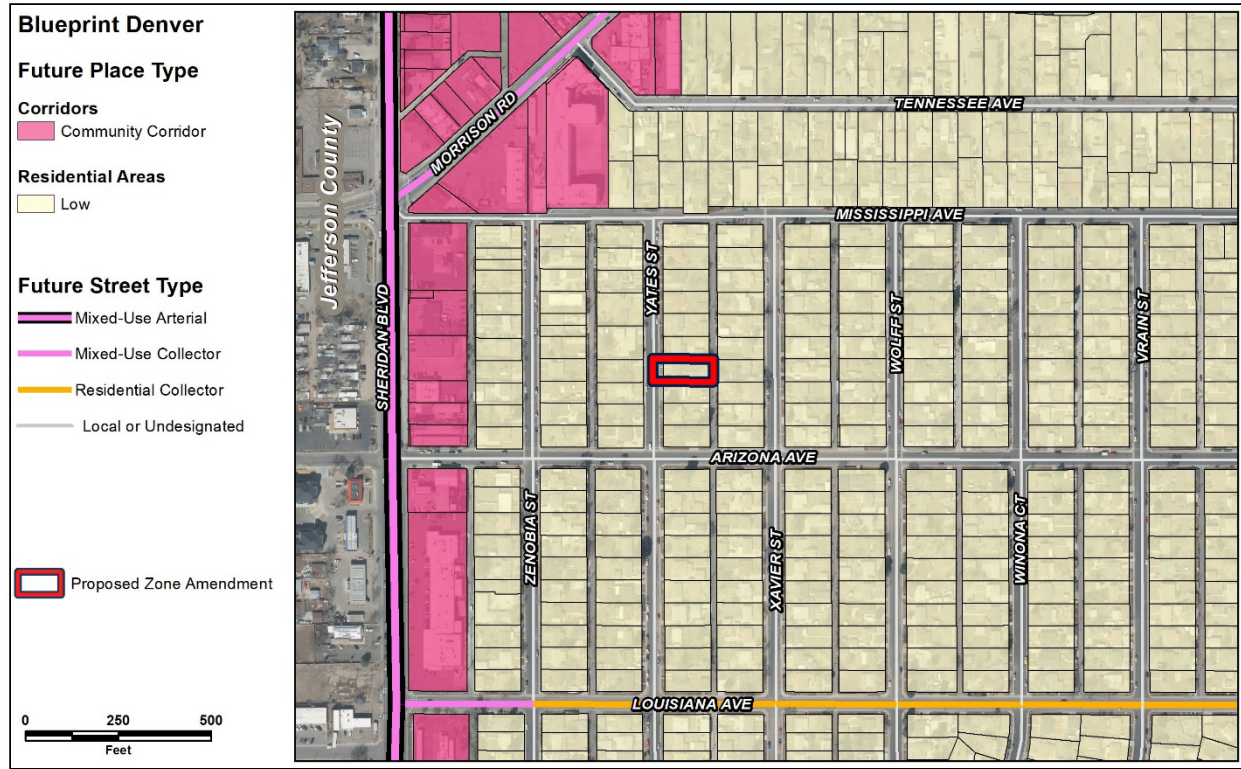

The subject site is designated within a Low Residential future place on the *Blueprint Denver* Future Places map. This place type is “Predominately single- and two-unit uses on small or medium lots.” In addition, “Accessory dwelling units and duplexes are appropriate and can be thoughtfully integrated where compatible.” Lastly, “building[s] heights are generally up to 2.5 stories in height” (p. 214). E-SU-D1x is a single-unit residential district that allows for an additional dwelling unit accessory to a single-unit home, consistent with the Low Residential future place description. It allows the Suburban House and Urban House primary building forms which have a maximum height of 2.5 stories, also consistent with the future places map.

Blueprint Denver Street Types

In *Blueprint Denver*, street types work together with the future place to evaluate the appropriateness of the intensity of the adjacent development (p. 67). *Blueprint Denver* classifies East Yates Street, West Arizona Avenue, and West Mississippi Avenue as Local or Undesignated, which is “most often characterized by residential uses.” (p. 161). The proposed E-SU-D1x district is consistent with this description because it allows primarily for residential uses.

Blueprint Denver Growth Strategy

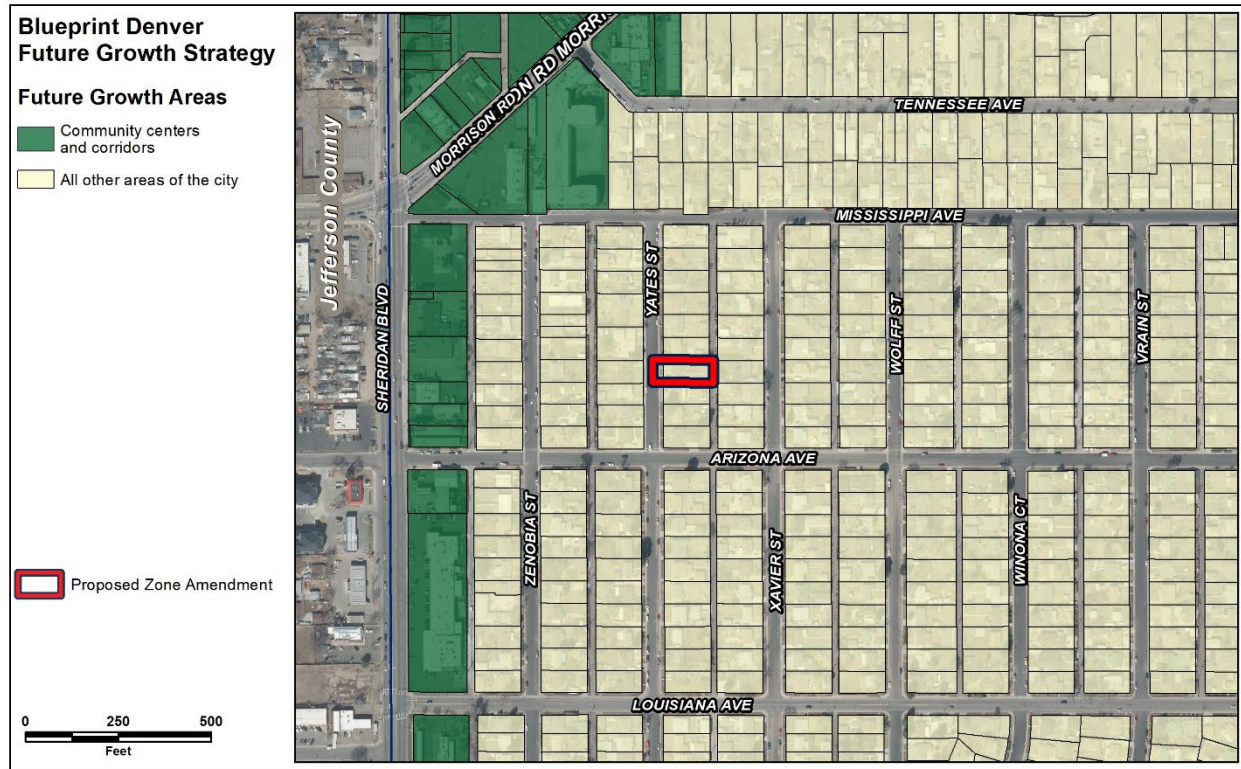

Blueprint Denver's growth strategy map is a version of the future places map, showing the aspiration for distributing future growth in Denver (p. 51). The subject property is part of the "All other areas of the city" growth area. These areas anticipate experiencing around 20% of new housing growth and 10% of new employment growth by 2040" (p. 51). This growth area is "mostly residential areas with embedded local centers and corridors, take a smaller amount of growth intended to strengthen the existing character of our neighborhoods" (p. 49). The proposed map amendment to E-SU-D1x will allow low-intensity growth to the number of households in this area by allowing an accessory dwelling unit and is therefore consistent with the growth strategy.

Blueprint Denver Strategies

Blueprint Denver provides additional recommendations related to rezoning to allow for ADUs.

- Policy 4 Strategy E – "A citywide approach to enable ADUs is preferred. Until a holistic approach is in place, individual rezonings to enable ADUs in all residential areas, specifically where proximate to transit, are appropriate. Unless there is a neighborhood plan supporting ADUs, rezonings should be small in area in order to minimize impacts to the surrounding residential area." (p. 84).

In this case, the requested rezoning is a single lot in a residential area within walking distance of multiple bus routes. This rezoning to an ADU zone district will have minimal impacts on the surrounding neighborhood and is consistent with *Blueprint Denver* recommendations.

2. Uniformity of District Regulations and Restrictions

The proposed rezoning to E-SU-D1x will result in the uniform application of zone district building form, use and design regulations.

3. Public Health, Safety and General Welfare

The proposed official map amendment furthers the public health, safety, and general welfare of the city through implementation of the city's adopted land use plan which recommends "the expansion of accessory dwelling units throughout all residential areas" (*Blueprint Denver* p. 84). The proposed rezoning would also provide the benefit of additional housing units that are compatibly integrated into the surrounding neighborhood.

4. Justifying Circumstance

The application identifies the adoption of *Comprehensive Plan 2040* and *Blueprint Denver* as the Justifying Circumstance under DZC Section 12.4.10.8.A.4, "Since the date of the approval of the existing Zone District, there has been a change to such as degree that the proposed rezoning is in the public interest. Such a change may include: Changed or changing conditions in a particular area, or in the city generally; or a city adopted plan; or that the city adopted the Denver Zoning Code and the property retained Former Chapter 59 zoning."

As discussed above, *Blueprint Denver* specifically recommends diversifying housing choice through the expansion of accessory dwelling units throughout all residential areas. The plan was adopted after the date of approval of the existing zone district. Therefore, this is an appropriate justifying circumstance for the proposed rezoning.

5. Consistency with Neighborhood Context Description, Zone District Purpose and Intent Statements

The requested E-SU-D1x zone district is within the Urban Edge Neighborhood Context. The neighborhood context "is primarily single-unit and two-unit residential Uses." Furthermore, "small-scale multi-unit residential uses and commercial areas are typically embedded in residential areas" Furthermore, "Small-scale multi-unit residential uses and commercial areas are typically embedded in residential areas" and "Single-unit residential structures are typically the Urban House and Suburban House building form." (DZC, Division 4.1). These areas consist of a "regular pattern of block shapes surrounded by orthogonal streets within a grid or modified grid" (DZC, Division 4.1). This area of the Mar Lee neighborhood consists of mostly single-unit residential uses in rectangular blocks. The proposed rezoning to E-SU-D1x is consistent with the neighborhood context description.

Denver Zoning Code Section 4.2.2 states the general purpose of the Residential zone districts as "promot[ing] and protect[ing] residential neighborhoods within the character of the Urban Edge Neighborhood context." It "accommodate[s] the varied pattern of suburban and urban house forms," and "While lot sizes vary, lot coverage is typically low creating

generous setbacks and yard space.” This is consistent with the E-SU-D1x district as it allows for a two and a half story urban house or suburban house and will protect the character of the residential areas in the Urban Edge neighborhood context.

The specific intent of the E-SU-D1x zone district is “E-SU-D1x is a single unit district allowing suburban houses and urban houses with a minimum zone lot area of 6,000 square feet and accessory dwelling units. Setbacks and lot coverage standards accommodate front and side yards similar to E-SU-Dx and allow a detached accessory dwelling unit in the rear yard.” (DZC 4.2.2.2.H).

This site is surrounded on four sides by similar residential development, in an area where adopted plan guidance calls for single-unit residential uses with accessory dwelling units. Therefore, this proposed rezoning is consistent with the specific intent of the E-SU-D1x zone district.

Attachments

1. Application

Accessory Dwelling Unit Zone Map Amendment (Rezoning) - Application

| PROPERTY OWNER INFORMATION* | | PROPERTY OWNER(S) REPRESENTATIVE** | |
|---|------------------------|--|--|
| <input type="checkbox"/> CHECK IF POINT OF CONTACT FOR APPLICATION | | <input type="checkbox"/> CHECK IF POINT OF CONTACT FOR APPLICATION | |
| Property Owner Name | Mayra Zamora Moreno | Representative Name | |
| Address | 1160 S. Yates St. | Address | |
| City, State, Zip | Denver, CO 80219 | City, State, Zip | |
| Telephone | 720 862 6224 | Telephone | |
| Email | Matmay16202a@gmail.com | Email | |
| *All standard zone map amendment applications must be initiated by owners (or authorized representatives) of at least 51% of the total area of the zone lots subject to the rezoning. See page 4. | | **Property owner shall provide a written letter authorizing the representative to act on his/her behalf. | |
| SUBJECT PROPERTY INFORMATION | | | |
| Location (address): | | 1160 S. Yates St Denver, CO 80219 | |
| Assessor's Parcel Numbers: | | 05192-6e-606-000 | |
| Area in Acres or Square Feet: | | 7,500 SF | |
| Current Zone District(s): | | E-SU-DX | |
| PROPOSAL | | | |
| Proposed Zone District: | | E-SU-DIX | |
| PRE-APPLICATION INFORMATION | | | |
| Did you receive and review the slide deck: "Constructing an Accessory Dwelling Unit"? | | <input checked="" type="checkbox"/> Yes - I have received and reviewed this information <input type="checkbox"/> No - I have not received these slides | |
| Did you contact the City Council District Office regarding this application? | | <input checked="" type="checkbox"/> Yes - if yes, state date and method <u>email and call/video call</u> <input type="checkbox"/> No - if no, describe why not (in outreach attachment) | |

REVIEW CRITERIA - AFFIRM THE PROPOSED ADU REZONING COMPLIES WITH THE CRITERIA BELOW BY CHECKING THE BOX NEXT TO EACH CRITERION

| | |
|---|--|
| <p>General Review Criteria: The proposal must comply with all of the general review criteria. (Check box to the right to affirm) DZC Sec. 12.4.10.7</p> | <p><input checked="" type="checkbox"/> Consistency with Adopted Plans: The proposed official map amendment is consistent with the City's adopted plans, or the proposed rezoning is necessary to provide land for a community need that was not anticipated at the time of adoption of the City's Plan.</p> <p>Denver Comprehensive Plan 2040 The proposed map amendment is consistent with the strategies in the adopted Denver Comprehensive Plan 2040, including:</p> <ul style="list-style-type: none"> • Goal 2, Strategy A. Equitable, Affordable and Inclusive – "Create a greater mix of housing options in every neighborhood for all individuals and families" (p. 28). The proposed zone district allows for an additional dwelling unit that is accessory to the primary single-unit dwelling use. Accessory dwelling units can provide housing for individuals or families with different incomes, ages, and needs compatible with the single-unit neighborhoods. • Goal 8, Strategy A. Environmentally Resilient - "Promote infill development where infrastructure and services are already in place" (p. 54). The proposed map amendment will allow an additional housing unit on the site of an existing home where infrastructure and services such as water, stormwater, and streets already exist. This allows Denver to grow responsibly and promotes land conservation. <p>Blueprint Denver The proposed map amendment is consistent with the applicable neighborhood context, places, street type, and strategies in <i>Blueprint Denver</i>, including:</p> <ul style="list-style-type: none"> • Policy 4, Strategy E - Diversify housing choice through the expansion of accessory dwelling units throughout all residential areas. <p>Neighborhood/ Small Area Plan (list all, if applicable): _____</p> |
| <p>General Review Criteria: The proposal must comply with all of the general review criteria. (Check boxes to affirm) DZC Sec. 12.4.10.7</p> | <p><input checked="" type="checkbox"/> Uniformity of District Regulations and Restrictions: The proposed official map amendment results in regulations and restrictions that are uniform for each kind of building throughout each district having the same classification and bearing the same symbol or designation on the official map, but the regulations in one district may differ from those in other districts.</p> <p><input checked="" type="checkbox"/> Public Health, Safety and General Welfare: The proposed official map amendment furthers the public health, safety, and general welfare of the City.</p> <p>The proposed map amendment furthers the public health, safety, and general welfare of the city through implementation of the city's adopted plan, including Blueprint Denver which recommends "the expansion of accessory dwelling units throughout all residential areas" (<i>Blueprint Denver</i>, p. 84).</p> |

| | |
|--|--|
| <p>Additional Review Criteria for Non-Legislative Rezonings: The proposal must comply with both of the additional review criteria.</p> <p>(Check boxes to affirm.)</p> <p>DZC Sec. 12.4.10.8</p> | <p><input checked="" type="checkbox"/> Justifying Circumstances - One of the following circumstances exists: Since the date of the approval of the existing Zone District, there has been a change to such a degree that the proposed rezoning is in the public interest. Such change may include:</p> <ul style="list-style-type: none"> a. Changed or changing conditions in a particular area, or in the city generally; or, b. A City adopted plan; or c. That the City adopted the Denver Zoning Code and the property retained Former Chapter 59 zoning. <p>The proposed map amendment application identifies the adoption of <i>Blueprint Denver</i> as the Justifying Circumstance. As discussed above, <i>Blueprint Denver</i> specifically recommends the city diversify housing choice through the expansion of accessory dwelling units throughout all residential areas. The plan was adopted after the date of approval of the existing zone districts. Therefore, this is an appropriate justifying circumstance for the proposed rezoning.</p> <p><input checked="" type="checkbox"/> The proposed official map amendment is consistent with the description of the applicable neighborhood context, and with the stated purpose and intent of the proposed Zone District.</p> <p>The proposed map amendment is consistent with the neighborhood context description, stated purpose and intent of the proposed <u>E-SU-Dix</u> Zone District.</p> |
| REQUIRED ATTACHMENTS | |
| <p>Please check boxes below to affirm the following required attachments are submitted with this rezoning application:</p> | |
| <p><input checked="" type="checkbox"/> Legal Description of subject property(s). Submit as a separate Microsoft Word document. View guidelines at: https://www.denvergov.org/content/denvergov/en/transportation-infrastructure/programs-services/right-of-way-survey/guidelines-for-land-descriptions.html</p> <p><input checked="" type="checkbox"/> Proof of Ownership Document (e.g. Assessor's record, property deed, etc). Proof of ownership for each property owner signing the application, such as (a) Assessor's Record, (b) Warranty deed, or (c) Title policy or commitment dated no earlier than 60 days prior to application date. If the owner is a corporate entity, proof of authorization for an individual to sign on behalf of the organization is required. This can include board resolutions authorizing the signer, bylaws, a Statement of Authority, or other legal documents as approved by the City Attorney's Office.</p> | |
| ADDITIONAL ATTACHMENTS (IF APPLICABLE) | |
| <p>Please check boxes identifying additional attachments provided with this application (note that more information may be required. Please confirm with your pre-application/case manager planner prior to submittal.):</p> | |
| <p><input type="checkbox"/> Written Narrative Explaining Project</p> <p><input type="checkbox"/> Site Plan/ Drawings (if available)</p> <p><input type="checkbox"/> Narrative describing any outreach to City Council office(s), Registered Neighborhood Organizations (RNOs) and surrounding neighbors.</p> <p><input type="checkbox"/> Written Authorization to Represent Property Owner(s) (if applicable)</p> <p><input type="checkbox"/> Individual Authorization to Sign on Behalf of a Corporate Entity (e.g. if the deed of the subject property lists an LLC/trust as owner, this is document is required.)</p> | |
| <p>Please list any other additional attachments:</p> <div style="border: 1px solid black; height: 40px; width: 100%;"></div> | |

PROPERTY OWNER OR PROPERTY OWNER(S) REPRESENTATIVE CERTIFICATION

We, the undersigned represent that we are the owner(s) of the property described opposite our names, or have the authorization to sign on behalf of the owner as evidenced by a Power of Attorney or other authorization attached, and that we do hereby request initiation of this application. I hereby certify that, to the best of my knowledge and belief, all information supplied with this application is true and accurate. I understand that without such owner consent, the requested official map amendment action cannot lawfully be accomplished.

| Property Owner Name(s) (please type or print legibly) | Property Address City, State, Zip Phone Email | Property Owner Interest % of the Area of the Zone Lots to Be Rezoned | Please sign below as an indication of your consent to the above certification statement | Date | Indicate the type of ownership documentation provided: (A) Assessor's record, (B) warranty deed, (C) title policy or commitment, or (D) other as approved | Has the owner authorized a representative in writing? (YES/NO) |
|--|--|--|---|----------|--|---|
| EXAMPLE John Alan Smith and Josie Q. Smith | 123 Sesame Street Denver, CO 80202 (303) 555-5555 sample@sample.gov | 100% | <i>John Alan Smith</i> <i>Josie Q. Smith</i> | 01/01/12 | (A) | YES |
| Mayra Zamora Moreno | 1160 S. Yates St Denver, CO 80219. 720-862-6224 matmay62022@gmail.com | 100% | <i>Mayra Zamora</i> | 10/02/23 | A | Yes. |
| | | | | | | |
| | | | | | | |

1160 S YATES ST

Owner MORENO,MAYRA ZAMORA
1160 S YATES ST
DENVER, CO 80219-3632

Schedule Number 05192-06-006-000

Legal Description L 7 BLK 3 SHERIDAN PARK

Property Type SFR Grade C

Tax District DENVER

Print Summary

Property Description

| | | | |
|------------------------------|-------------|----------------------------|---------|
| Style: | 13: 1 STORY | Building Sqr. Foot: | 787 |
| Bedrooms: | 2 | Baths Full/Half: | 1/0 |
| Effective Year Built: | 1952 | Basement/Finish: | 0/0 |
| Lot Size: | 7,500 | Zoned As: | E-SU-DX |

Note: Valuation zoning may be different from City's new zoning code.

Current Year

| | Actual | Assessed | Exempt |
|--------------|------------------|-----------------|---------------|
| Land | \$85,700 | \$4,780 | \$0 |
| Improvements | \$349,100 | \$23,620 | |
| Total | \$434,800 | \$28,400 | |

Prior Year

| | Actual | Assessed | Exempt |
|--------------|------------------|-----------------|---------------|
| Land | \$85,700 | \$5,960 | \$0 |
| Improvements | \$231,000 | \$16,050 | |
| Total | \$316,700 | \$22,010 | |

Real Estates Property Taxes for current tax year

System Upgrade Underway:
Due to a system upgrade, payment information is taking longer to update and may not reflect the current status of your account.

Mill Levy * 79.525 *

Please click on additional information below to check for any delinquencies on this property/schedule number and for tax sale information.

| | Installment 1 (Feb 28 Feb 29 in Leap Years) | Installment 2 (Jun 15) | Full Payment (Due Apr 30) |
|-------------------|---|---------------------------|------------------------------|
| Date Paid | 2/13/2023 | 6/9/2023 | |
| Original Tax Levy | \$875.17 | \$875.17 | \$1,750.34 |
| Liens/Fees | \$0.00 | \$0.00 | \$0.00 |
| Interest | \$0.00 | \$0.00 | \$0.00 |
| Paid | \$875.17 | \$875.17 | \$1,750.34 |
| Due | \$0.00 | \$0.00 | \$0.00 |

Additional Information

Note: If "Y" is shown below, there is a special situation pertaining to this parcel. For additional information about this, click on the name to take you to an explanation.

| | | | |
|--------------------------------|---|------------------------------|---|
| Additional Assessment ⓘ | N | Prior Year Delinquency ⓘ | N |
| Additional Owner(s) ⓘ | N | | |
| Adjustments ⓘ | N | Sewer/Storm Drainage Liens ⓘ | N |
| Local Improvement Assessment ⓘ | N | Tax Lien Sale ⓘ | N |
| Maintenance District ⓘ | N | Treasurer's Deed ⓘ | N |
| Pending Local Improvement ⓘ | N | | |

Real estate property taxes paid for prior tax year: **\$1,690.10**

Assessed Value for the current tax year

| | | | |
|---------------|------------|-----------------------|-------------|
| Assessed Land | \$5,960.00 | Assessed Improvements | \$16,050.00 |
| Exemption | \$0.00 | Total Assessed Value | \$22,010.00 |

Lot 7, Block 3, Sheridan Park, located in the Northwest Quarter of Section 19, Township 4 South, Range 68 West of the Sixth Principal Meridian, City and County of Denver, State of Colorado.