

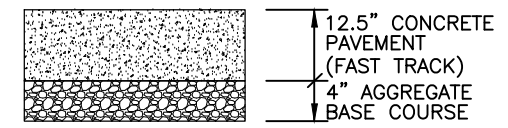

**ROADWAY CONSTRUCTION ITEMS**

- ① 6 INCH CURB & GUTTER CDOT M & S (SEC II-B) (POURED MONOLITHIC WITH PAVEMENT)
- ② 10 FOOT TRANSITION (GUTTER TYPE 2) (SEE CCD STD. DWG. 7.5) (POURED MONOLITHIC WITH PAVEMENT)
- ③ SIGNALIZED CORNER PEDESTRIAN RAMP (GUTTER TYPE 2 - 5 FT WIDTH) (SEE CCD STD. DWG. 7.5) (POURED MONOLITHIC WITH PAVEMENT)
- ④ BLACK AND RED TRUNCATED DOMES (SEE CCD STD. DWG. 7.5)
- ⑤ 6 INCH SIDEWALK (GRADE TO MATCH EXISTING SIDEWALK, TOP OF GUTTER, AND TRUNCATED DOMES (SEE CCD STD. DWG. 7.5)
- ⑥ 2 INCH CALIPER TREES - ENGLISH OAK (EAST AND WEST), ESPRESSO KENTUCKY COFFEE (MIDDLE) IN 5'x5' TREE PIT. TREE PIT SHALL HAVE A 4 INCH CURB AROUND THE EDGE. COST OF THE CURB SHALL BE INCLUDED WITH THE COST OF THE SIDEWALK.
- ⑦ 6 INCH CURB & GUTTER CDOT M & S (SEC I-B) (POURED MONOLITHIC WITH PAVEMENT)
- ⑧ CONCRETE MEDIAN COVER MATERIAL (PER CDOT SPECIFICATION SECTION 610)
- ⑨ 12.5 INCH CONCRETE PAVEMENT OVER 4 INCH AGGREGATE BASE COURSE (SEE SECTION)
- ⑩ PEDESTRIAN RAMP (BY OTHERS-NOT PART OF THIS PROJECT)
- ⑪ BIKE RACKS - FINAL LOCATION TO BE DETERMINED DURING CONSTRUCTION (SEE SHEET B1)
- ⑫ NEW STORM SEWER AND INLET (SEE DRAINAGE PLANS)
- ⑬ STORM SEWER CONFLICT WITH EXISTING FIBER OPTIC. CONTRACTOR TO COORDINATE TO HAVE FIBER OPTIC RELOCATED AS NECESSARY.
- ⑭ RESET TRASH RECEPTACLE
- ⑮ LIMITS OF SILVA CELL SYSTEM - SEE REVISION OF SECTION 214 SILVA CELL AND DRAINAGE DETAILS FOR ADDITIONAL INFORMATION.
- ⑯ SEE DRAINAGE PLANS FOR DETAILS



TYPICAL PAVEMENT SECTION

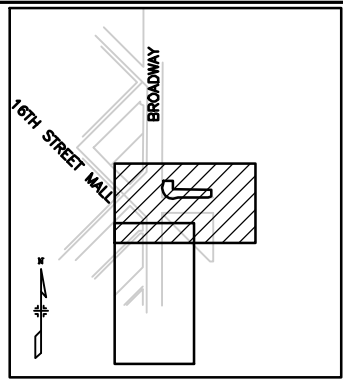

KEY MAP

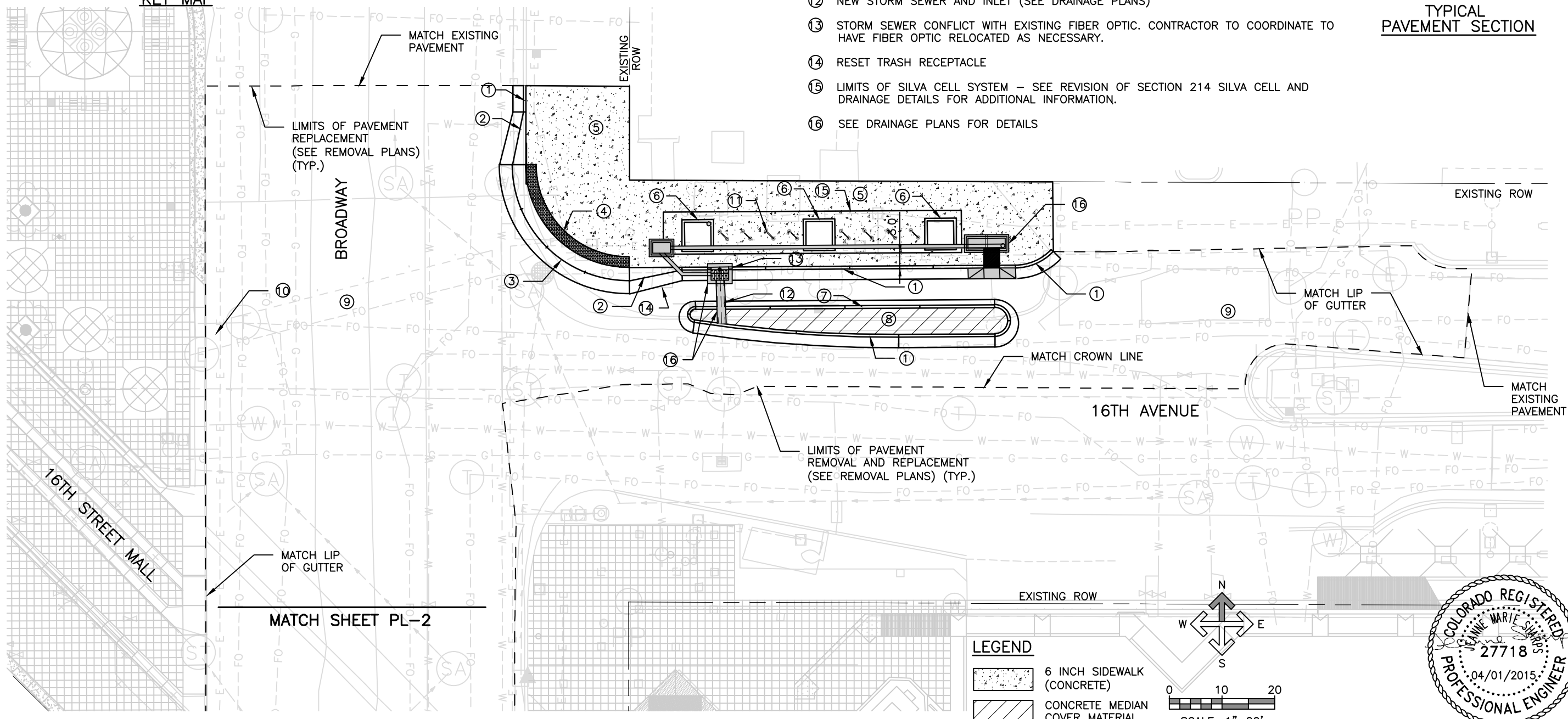

**LEGEND**

- 6 INCH SIDEWALK (CONCRETE)
- CONCRETE MEDIAN COVER MATERIAL

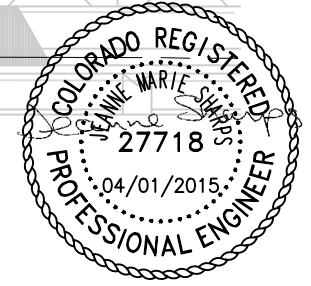
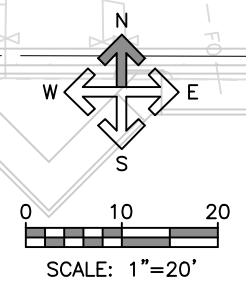

K:\112397-10\CADD\Drawings\Marie.Thorning

Print Date: 4/3/2015 2:52:01 PM  
 File Name: D12397-10 Plan1.dwg  
 Horizontal Scale: 20 SCALE Vertical Scale:  
 6300 South Syracuse Way, Suite 600  
 Centennial, CO 80111  
 Phone: 303.721.1440  
 Fax: 303.721.0832

Sheet Revisions			
Date	Comments	Initials	



Department of Public Works  
 Traffic Engineering Services, Dept. 508  
 201 West Colfax Avenue  
 Denver, CO 80202  
 (720) 865-3176

As Constructed	BROADWAY AND 16TH AVENUE ROADWAY PLAN SHEET		Project No./Code
No Revisions:			-
Revised:	Designer: SPG	Structure Numbers	-
	Detailer: SYS		
Void:	Subset: ROADWAY	Sheets: PL-1 of 3	Sheet Number 21



Know what's below.  
Call before you dig.

### ROADWAY CONSTRUCTION ITEMS

- ⑨ 12.5 INCH CONCRETE PAVEMENT OVER 4 INCH AGGREGATE BASE COURSE (SEE TYPICAL PAVEMENT SECTION ON THIS SHEET)

MATCH EXISTING TOP OF PAVEMENT ELEVATIONS FOR NEW PAVEMENT ON BROADWAY AND 16TH AVENUE. THE CONTRACTOR'S SURVEYOR SHALL SURVEY EXISTING GRADES PRIOR TO THE REMOVAL OF PAVEMENT TO ESTABLISH GRADES FOR THE REPLACEMENT NEW CONCRETE PAVEMENT.

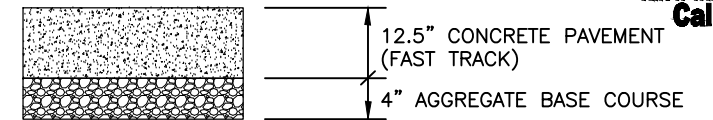

TYPICAL PAVEMENT SECTION

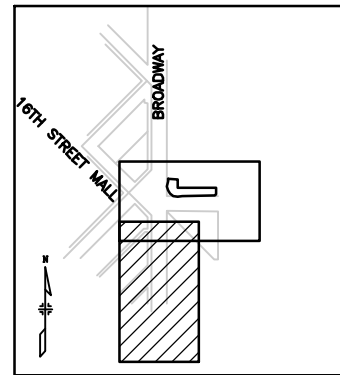

KEY MAP

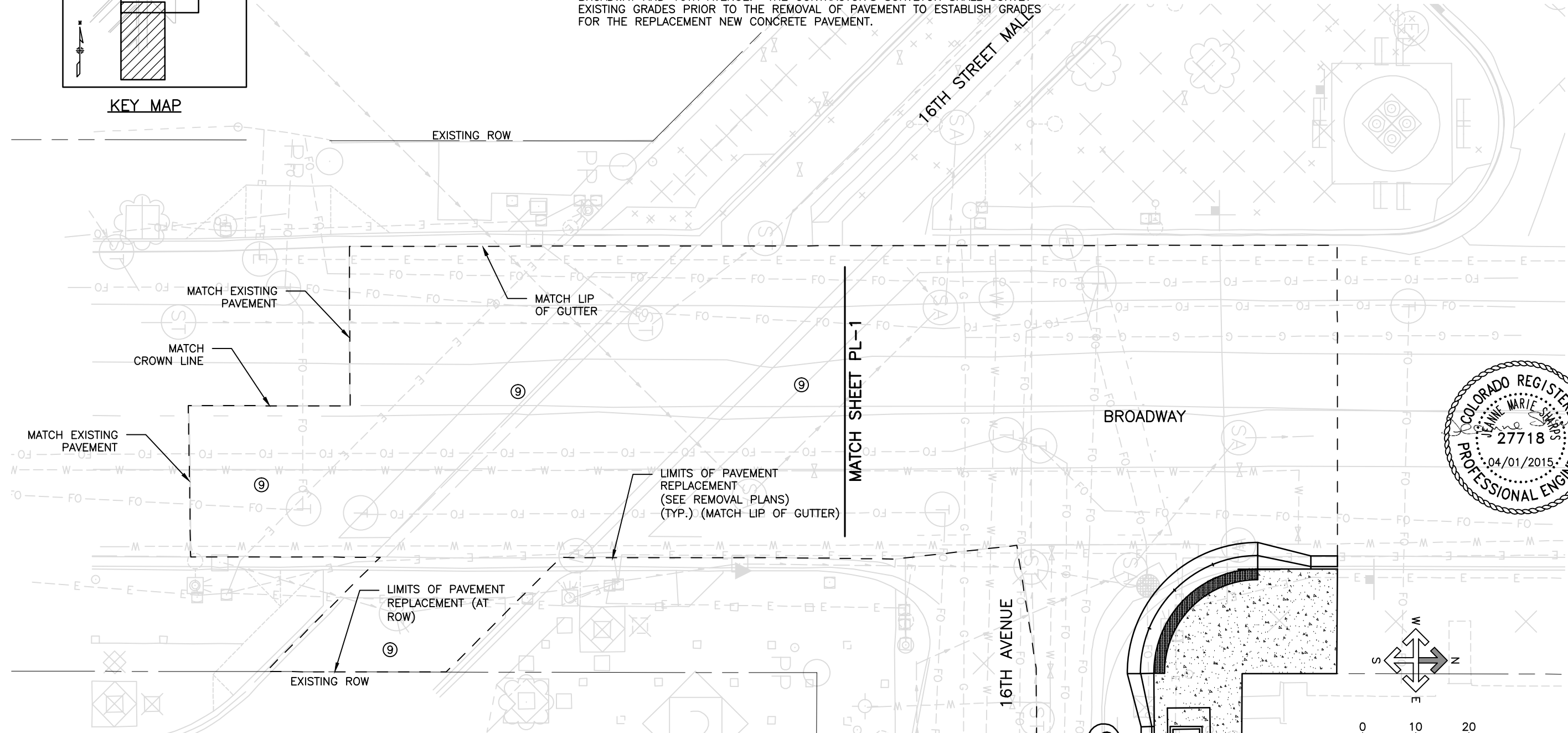

K:\112397-10\CADD\Design\Drawings\ Marie.Thorning

Print Date: 4/3/2015 2:52:05 PM
File Name: D12397-10 Plan2.dwg
Horizontal Scale: 20 SCALE Vertical Scale:
FELSBURG HOLT & ULLEVIG
6300 South Syracuse Way, Suite 600 Centennial, CO 80111 Phone: 303.721.1440 Fax: 303.721.0832

Sheet Revisions			
(R-X)	Date	Comments	Initials
000			



Department of Public Works  
Traffic Engineering Services, Dept. 508  
201 West Colfax Avenue  
Denver, CO 80202  
(720) 865-3176

As Constructed	BROADWAY AND 16TH AVENUE ROADWAY PLAN SHEET		Project No./Code
No Revisions:			-
Revised:	Designer: SPG	Structure Numbers	-
Void:	Detailer: SYS	Sheets: PL-2 of 3	Sheet Number 22