

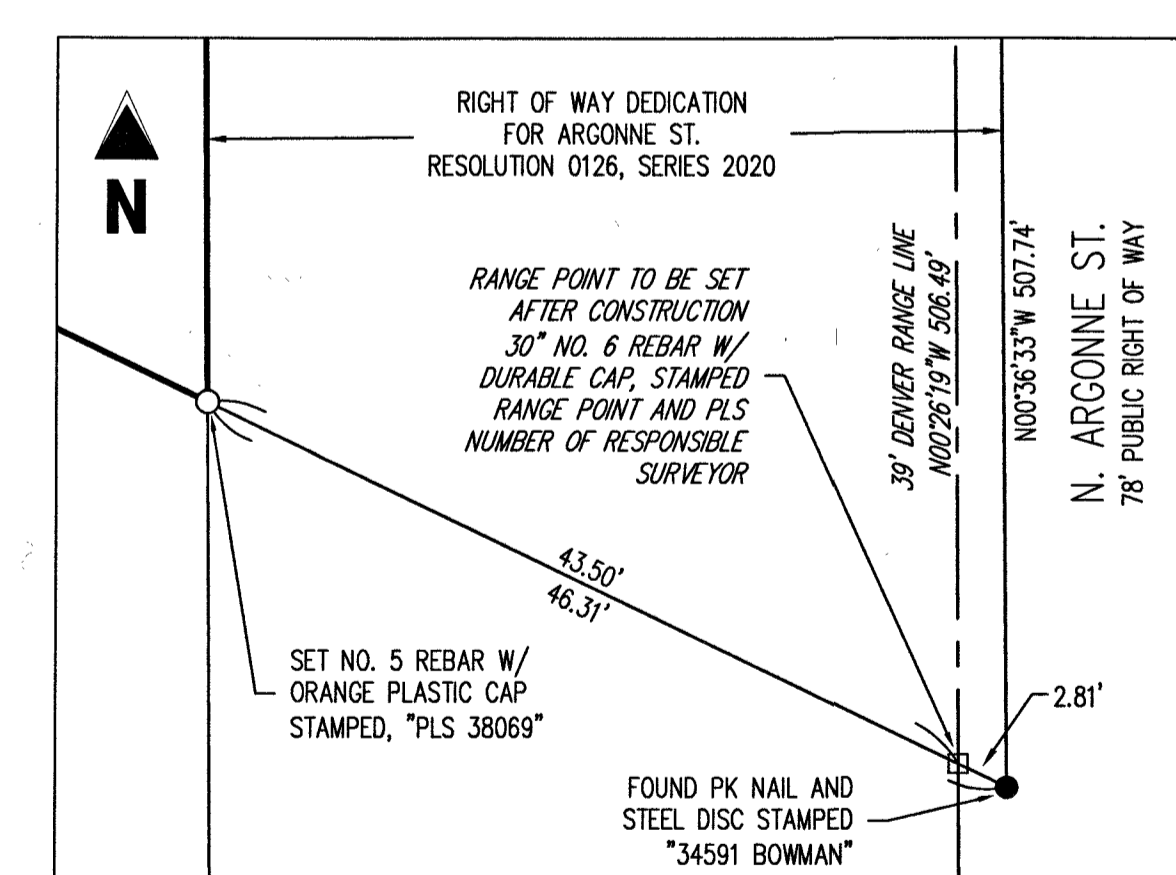

# DENVER GATEWAY CENTER FILING NO. 8

A PORTION OF THE NORTHWEST QUARTER OF SECTION 10, TOWNSHIP 3 SOUTH,  
RANGE 66 WEST OF THE SIXTH PRINCIPAL MERIDIAN  
CITY AND COUNTY OF DENVER, STATE OF COLORADO

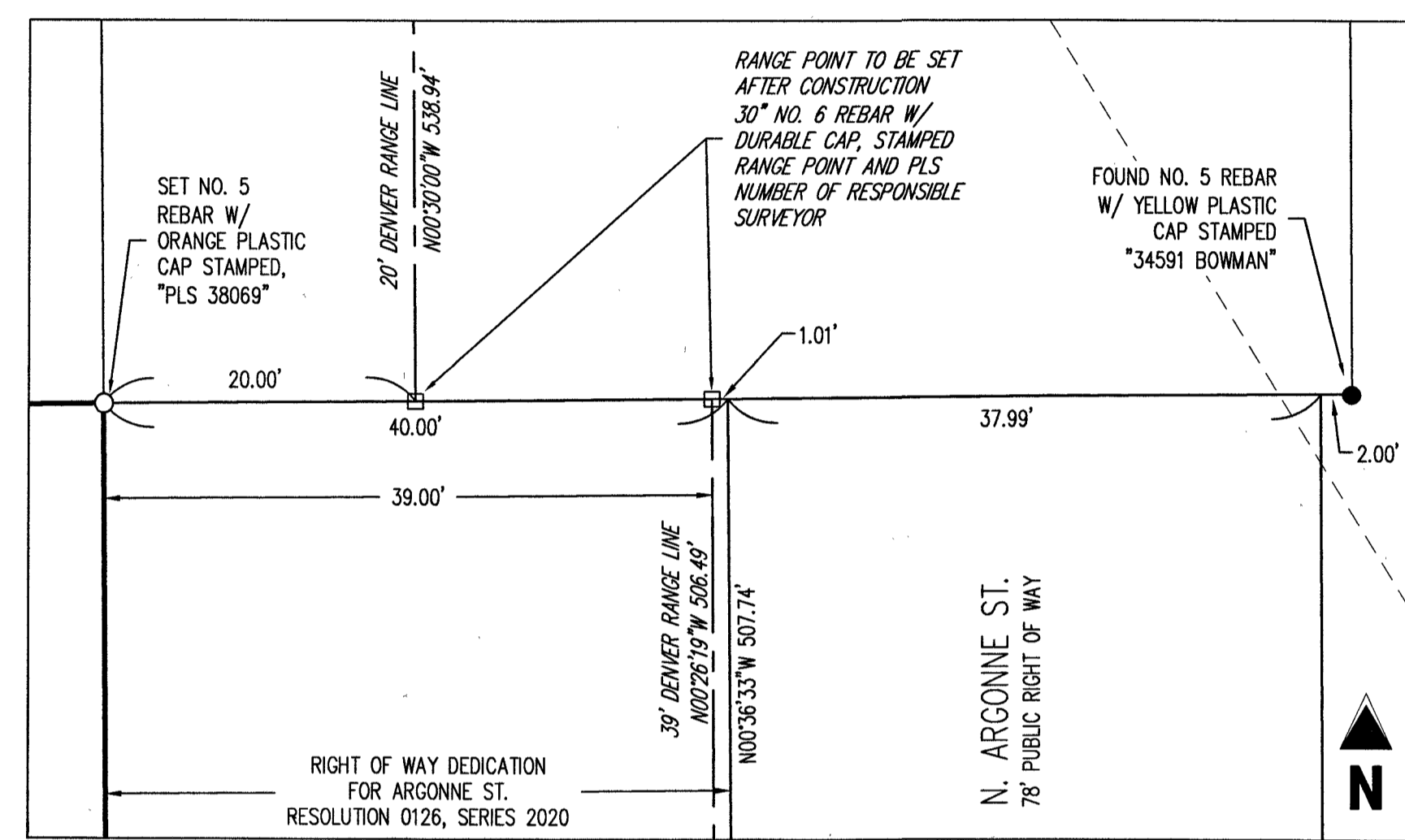
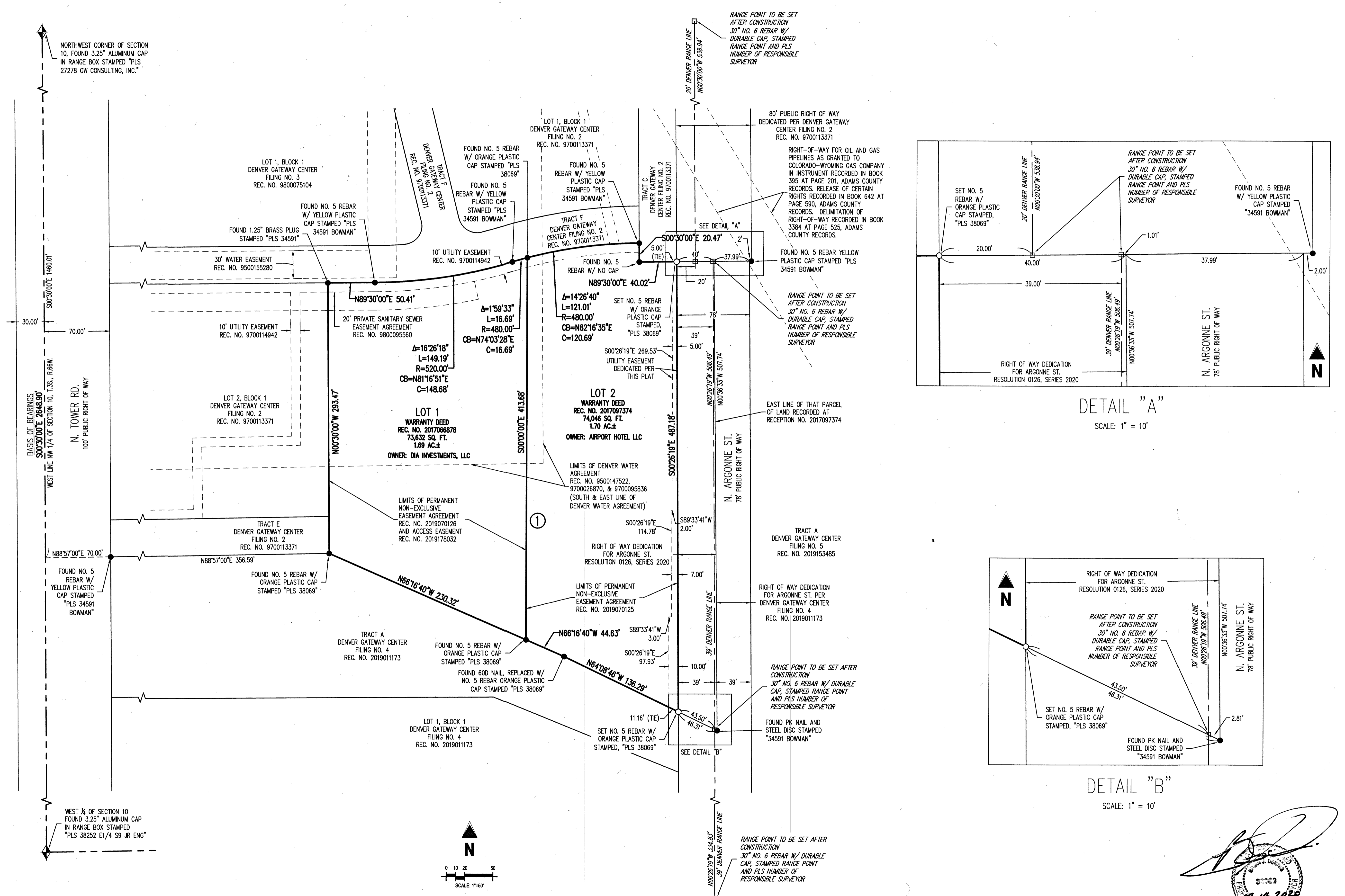

## DENVER GATEWAY CENTER FILING NO. 8

A PORTION OF THE NORTHWEST QUARTER OF SECTION 10,  
TOWNSHIP 3 SOUTH, RANGE 66 WEST OF THE  
SIXTH PRINCIPAL MERIDIAN  
CITY AND COUNTY OF DENVER, STATE OF COLORADO

#	Date	Issue / Description	Init.
1	03.04.2020	COMMENTS ADDRESSED	JGH
2	03.10.2020	CITY COMMENTS ADDRESSED	JGH
3	03.11.2020	CITY COMMENTS ADDRESSED	JGH
4	03.25.2020	NEW TITLE	JGH
5	04.03.2020	NEW TITLE POLICIES	JGH
6	05.15.2020	NEW TITLE POLICIES	JGH
7	08.01.2020	UTIL. ESMT. ADD. EAST SIDE	JGH
8	08.14.2020	UPDATE	JGH

Project No: GHG000001.10  
Drawn By: JGH  
Checked By: BJJ  
Date: 01.21.2020

09.14.2020