

Description: Crane and Boom Lift Demo, Covered Walkway on Shoemaker Plaza

Impact: 6 feet of clearance between property boundary and covered walkway. 10 feet of covered walkway along Shoemaker Plaza.

Duration: 4 weeks

Pros: Allows for pedestrian use of Shoemaker Plaza during construction. Cranes would allow for clean demo of glazing. Crane would swing glazing over site to dispose of.

Cons: Hoisting glazing so close to pedestrian access could put pedestrians unknowingly at risk.

EXHIBIT A

DEMO

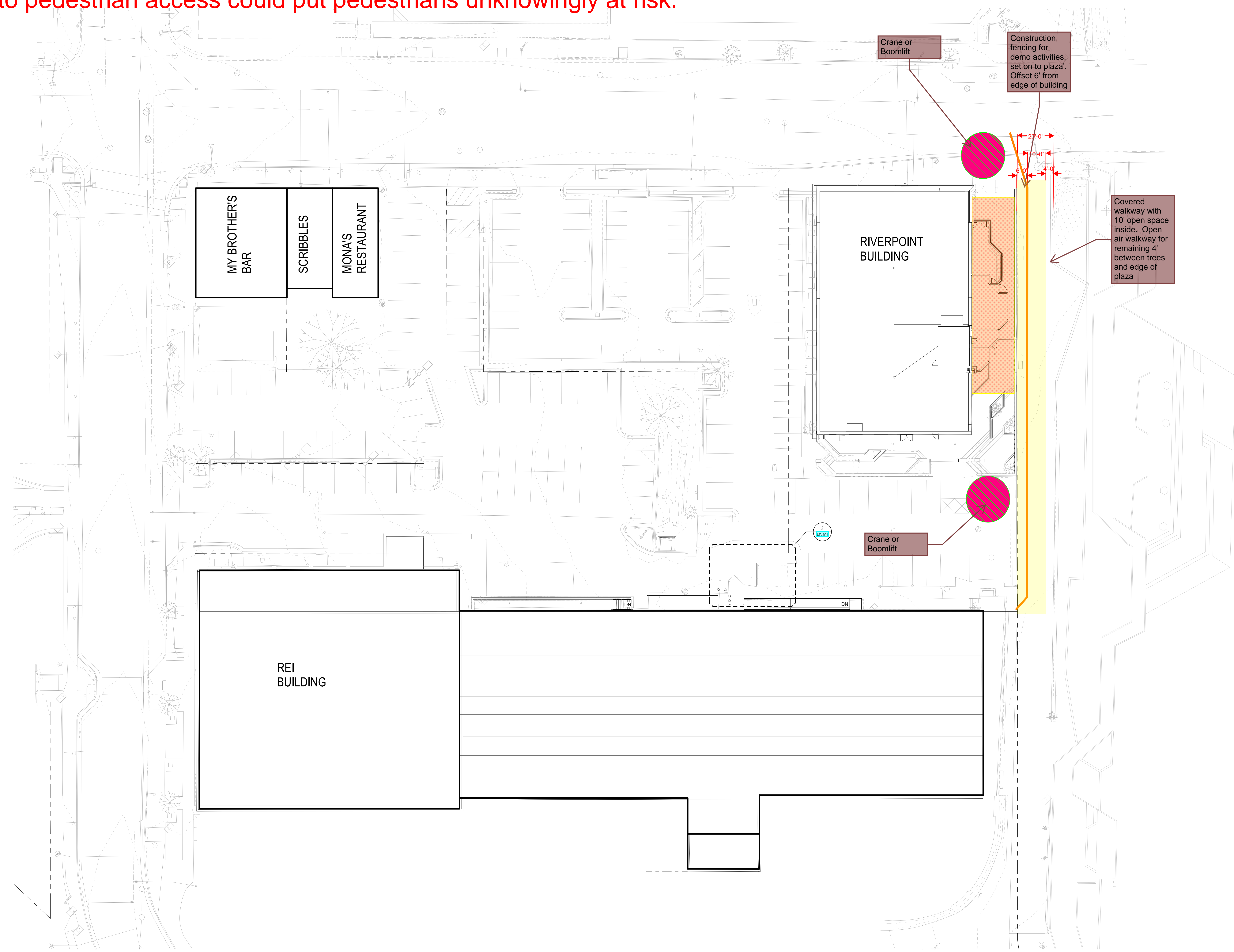

1 | EXISTING SITE PLAN  
1" = 20'-0"



3003 Larimer Street  
Denver, Colorado 80205  
phone 303.861.5704  
www.ozarch.com

NOT FOR CONSTRUCTION

RIVERPOINT  
2300 15TH STREET  
DENVER, CO, 80202

PROJ. NO. 115181.00  
DRAWN: OZ  
CHECKED: OZ  
APPROVED: OZ  
DATE: 2021.06.17

© OZ ARCHITECTURE

RIVERPOINT  
ISSUED FOR:  
100% DESIGN  
DEVELOPMENT

SHEET TITLE:  
EXISTING SITE PLAN

SCALE: 1" = 20'-0"  
SHEET NUMBER

A-010