



**TO:** Land Use, Transportation and Infrastructure Committee  
**FROM:** Sara White, AICP, Senior City Planner  
**DATE:** April 25, 2019  
**RE:** Official Zoning Map Amendment Application #2017I-00160

## Staff Report and Recommendation

Based on the criteria for review in the Denver Zoning Code, Staff recommends approval for Application #2017I-00160.

## Request for Rezoning

Address:	Block bounded by Newton St., 17 <sup>th</sup> Ave., Lowell Blvd., and 16 <sup>th</sup> Ave.; plus 1570-1592 Meade Street (evens only)
Neighborhood/Council District:	Sloan Lake / Council District 3
RNOs:	West Colfax Business Improvement District, Sloan's Lake Neighborhood Association, Sloan's Lake Citizens Group, West Colfax Association of Neighbors-WeCAN, Inter-Neighborhood Cooperation (INC)
Area of Property:	277,316 square feet or 6.366 acres
Current Zoning:	PUD 8, U-TU-C
Proposed Zoning:	PUD-G, U-TU-C
Property Owner(s):	Multiple, see application
Application Sponsor:	Councilman Paul Lopez

## Summary of Rezoning Request

- The site is located just southeast of Sloan's Lake park. It is one block north of Colfax Avenue, about halfway between Sheridan Boulevard and Federal Boulevard. The site is also located 3 blocks east from the new mixed-use development in the vicinity of 16<sup>th</sup> Avenue and Raleigh St.
- The property is comprised generally of two areas with different development character. The "main block" is a continuous area that comprises two full city blocks bounded by Newton Street, Lowell Boulevard, 16<sup>th</sup> Avenue and 17<sup>th</sup> Avenue. The "sliver" is the western half of the block between Meade Street and Lowell Boulevard, from Conejos Place to 16<sup>th</sup> Avenue. The main block consists of an existing hospital use in a building that is around 100 feet tall at its highest point, with the remainder of the block used for surface parking. The sliver portion contains low-scale one- and two-unit residential structures.
- The existing zoning on the site is a Former Chapter 59 Planned Unit Development (PUD) that requires a development program associated with a specific site plan. This restrictive zoning makes redevelopment of this underutilized site unlikely.
- There are multiple zone districts requested on the site. For the sliver portion, U-TU-C (Urban-Two Unit-5,500 zone lot minimum) is requested. This zone district generally allows single- and two-unit residential uses with a maximum height of 2.5 stories. A summary of the below

building forms is in the table below Further details of this zone district can be found in Article 5 of the Denver Zoning Code (DZC).

	Urban House	Duplex	Tandem house
Proposed District: U-TU-C	X	X	X



### Proposed PUD

The main block is proposed to be zoned to a Planned Unit Development (PUD) based on the C-MX-8 (Urban **C**enter-**M**ixed Use-**8** story) standard zone district, with modifications to allowed height, protected district standards, street level activation standards, allowed uses and parking. The subject property would be subject to the C-MX-8 zone district standards with several exceptions, which include:

- Variation of maximum height (3 stories at the lowest, 16 stories at the highest) with different subareas while removing protected district height limitations.
- Eliminate requirement for upper story setbacks adjacent to protected district
- Allow Hospital and Emergency Vehicle Access point uses in Subareas E & F
- Reduce parking requirement for Dental/Medical Office and for Eating or Drinking Establishments

In exchange for the above flexibility, the deviations also include:

- Require higher street level activation along 17th Avenue
- Limit visible parking above street level

The following is a summary of building forms allowed:

	Town House	Drive Thru Services	Drive Thru Restaurant	General	Shopfront
Proposed District: PUD-G (based on C-MX-8)	X	O	O	X	X

"X" signifies an allowed building form and "O" signifies an allowed building form subject to geographic limitations.

Mixed use districts in the Denver Zoning Code are intended to promote safe, active, and pedestrian-scaled, diverse areas through the use of development forms with uses that clearly define and activate the public street edge. Further details of the base zone districts can be found in Articles 5 (Urban) and 9 (Special Contexts) of the Denver Zoning Code (DZC); customized zoning details are found in the attached PUD.



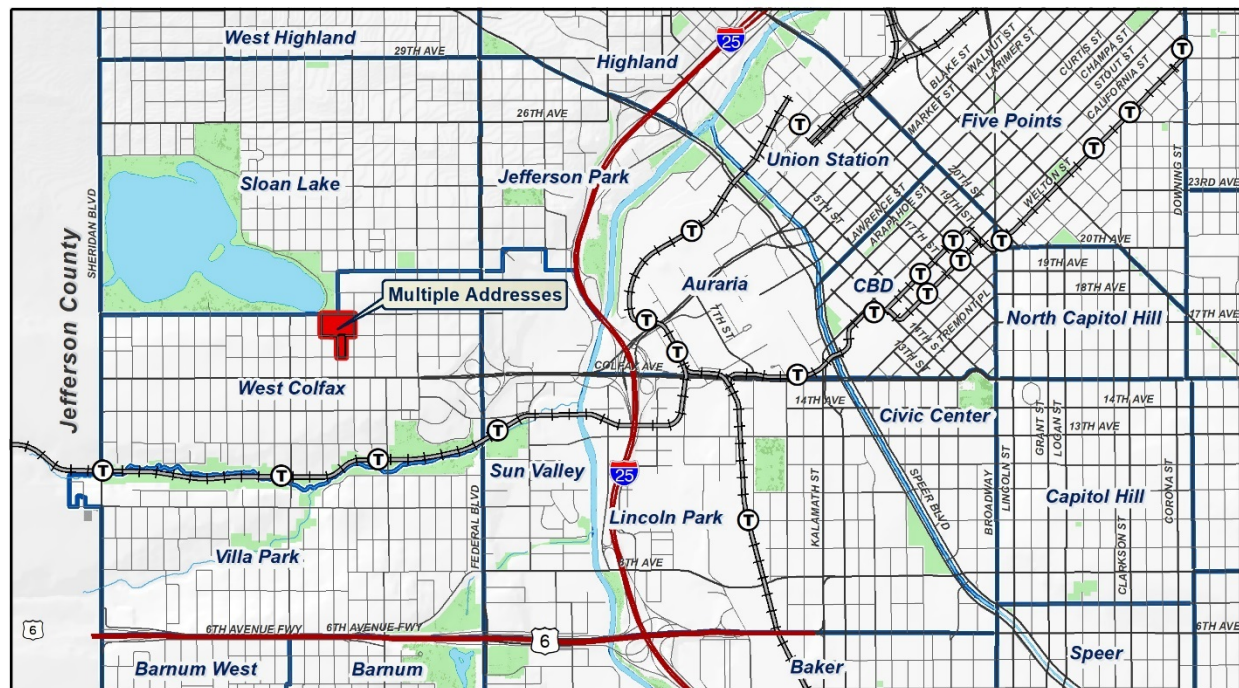
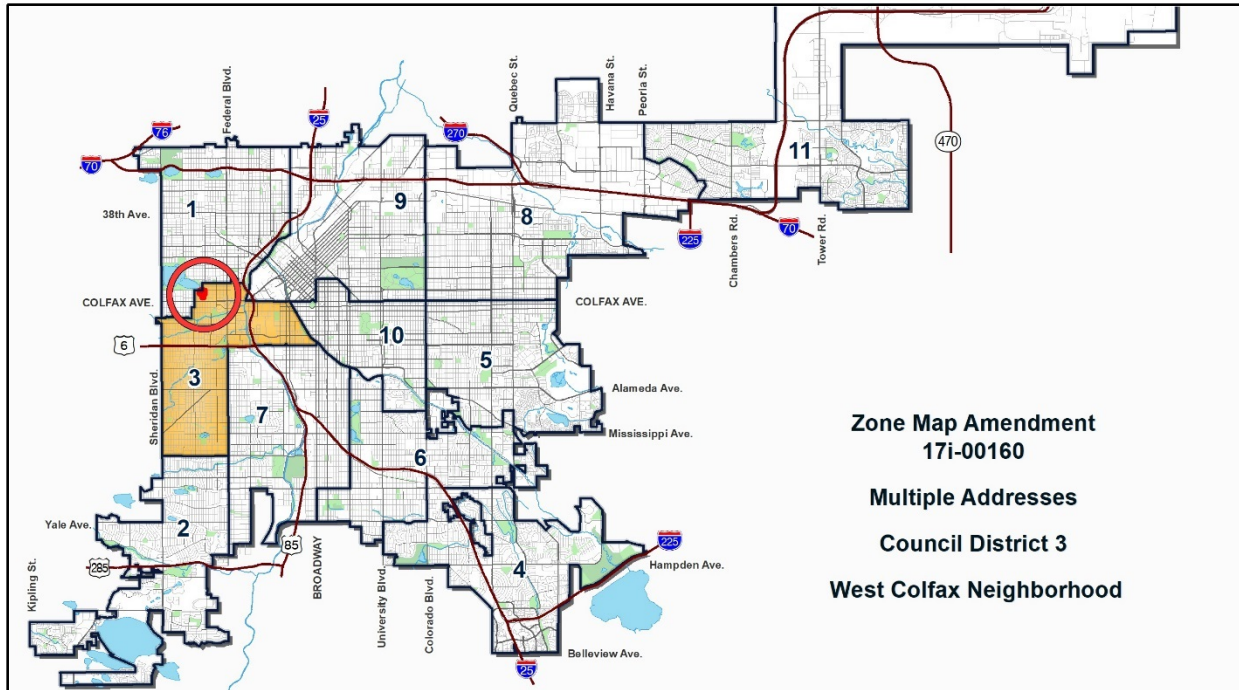



## Existing Context



The subject property is located in the north portion of the West Colfax neighborhood, about halfway between Federal Boulevard and Sheridan Boulevard. The West Colfax neighborhood is generally characterized by a diverse mix of residential types, with some larger mixed-use redevelopment areas throughout. The following table summarizes the existing context proximate to the subject site:

	Existing Zoning	Existing Land Use	Existing Building Form/Scale	Existing Block, Lot, Street Pattern
Site	PUD 8	Hospital, surface parking	Hospital and associated buildings, generally up to 100' tall.	Generally regular grid of streets; Meade Street interrupted between 16 <sup>th</sup> & 17 <sup>th</sup> . Block sizes and shapes are consistent and rectangular. Vehicle parking to the side or rear of buildings (alley access).
North	OS-A, U-SU-C, G-MU-3	Park, mix of single-, two- and multi-unit residential	Sloan Lake Park, mix of low- to mid-scale residential structures	
South	U-TU-C, G-MU-3	Mix of single-, two- and multi-unit residential; retail and commercial further south along Colfax	Mix of low-scale residential structures, low scale mix of commercial structure further south along Colfax	
East	G-MU-3	Mix of single-, two- and multi-unit residential	Mix of low- to mid-scale residential structures	

	Existing Zoning	Existing Land Use	Existing Building Form/Scale	Existing Block, Lot, Street Pattern
West	U-TU-C	Mix of single-, two- and multi-unit residential	Mix of low-scale residential structures	

## 1. Existing Zoning

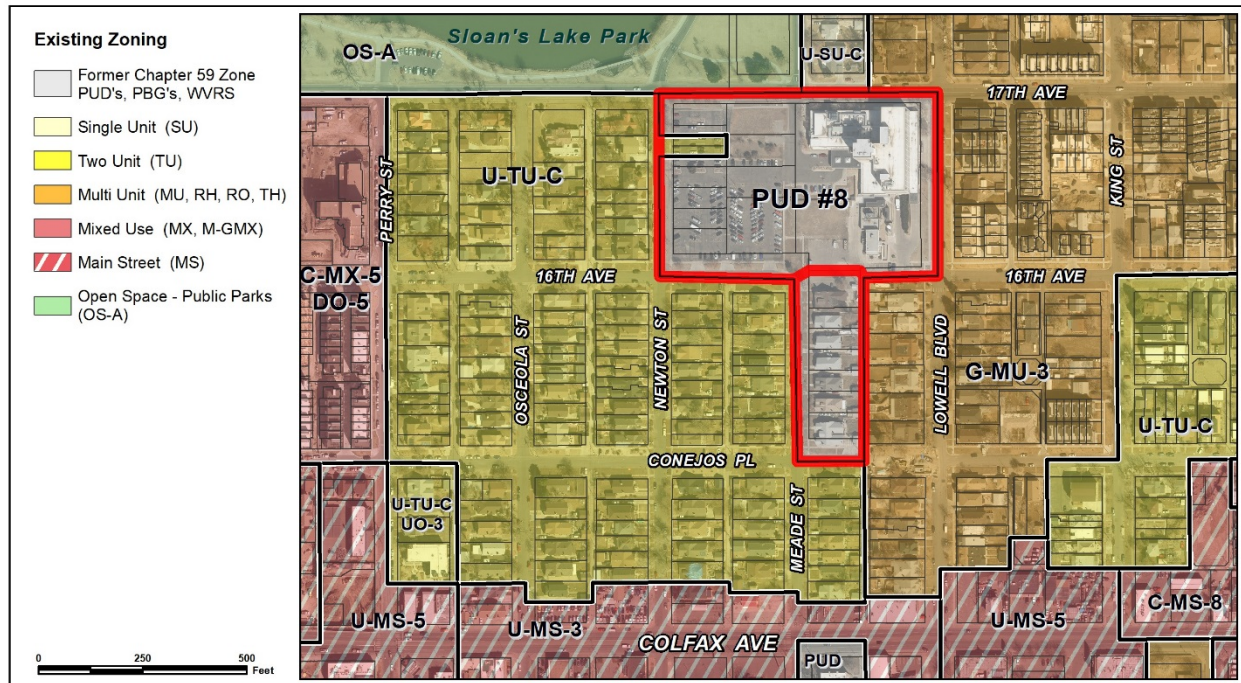

A small portion (one parcel equivalent) of the main block is currently zoned U-TU-C, which allows the development of two-units on a parcel of 5,500 square feet or larger. The remainder of the main block and the entire sliver is zoned PUD #8, a Former Chapter 59 planned unit development from 1978. The allowances under this zoning are very specific to the planned (at the time) build out of the hospital campus. It calls for nearly 600,000 square feet of gross floor area across the entire PUD, including a hospital building up to 93' tall, a long term care facility up to 80' tall, a commons buildings up to 33' tall, two multi-unit dwelling towers sited along Newton Street up to 110' tall each, and a parking structure located on the sliver portion of the site, up to 58' tall. These are the only allowed uses on the site, in the specified configuration. Further detail can be found attached to this staff report in the documentation for PUD #8.



## 2. Existing Land Use Map

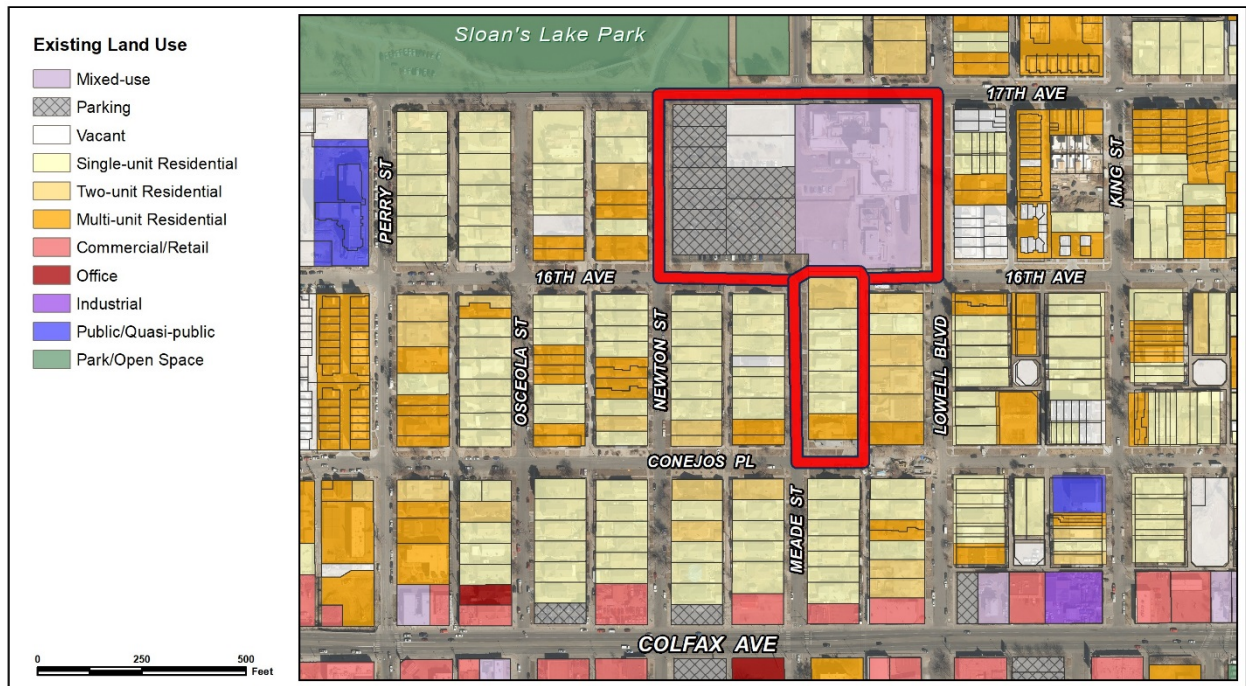

## 3. Existing Building Form and Scale

Images from Google Street View



site from 17th & Meade looking south-west





site from 17th & Newton looking south-east



site from 16th & Newton looking north-east



site from 16th & Meade looking north-east



site along Meade St. looking south-east





site at 16th & Lowell looking north-west



Sloan's Lake park across 17th from site





character along Lowell, to the east of site



character along Newton, to the west of site

### **Proposed Affordable Housing Agreement**

Concurrent with the rezoning, the applicant is also facilitating a voluntary affordable housing agreement to be signed and recorded by the property owner. The agreement would apply to the portion of the site proposed to be rezoned to PUD-G. General terms under discussion as of the writing of this report include:

- For Sale Units
  - Minimum of 7% of all for-sale units, or 8 units (whichever is greater) income-restricted at or below 100% Area Median Income (AMI) for a period of 99 years
  - No fewer than 6 two-bedroom units and 2 three-bedroom units
- For Rent Units
  - All rental units shall be income-restricted for a minimum of 30 years
  - Minimum 80% of units income-restricted at or below 60% AMI
    - These shall include no fewer than 13 two-bedroom units
  - Minimum 15% of units income-restricted at or below 50% AMI
    - These shall include no fewer than 2 two-bedroom units
  - Minimum 5% of units income-restricted at or below 40% AMI
    - These shall include no fewer than 7 three-bedroom units

### **Summary of City Agency Referral Comments**

As part of the DZC review process, the rezoning application is referred to potentially affected city agencies and departments for comment. A summary of agency referral responses follows:

**Assessor:** Approved – No Response

**Real Estate:** Approved – No Comments

**Denver Public Schools:** Approved – No Response

**Environmental Health:** Approved – No Response

**Parks and Recreation:** Approved – No Response

**Public Works – ROW – Surveyor:** Approved – No Comments

**Development Services – Transportation:** Approved – See Comments

DES Transportation approves the subject zoning change. The applicant should note that redevelopment of this site may require additional engineering, ROW dedication to the City, access changes, traffic studies and/or right of way improvements. The extent of the required design and improvements will be determined once this property begins the redevelopment process. The results of any traffic studies may require the construction of off-site mitigation or may limit the proposed density of the project.

**Development Services – Wastewater:** Approved – No Response

**Development Services-Project Coordination:** Approved – No Response

**Development Services-Fire Prevention:** Approved – No Response

**City Attorney's Office:** Approved – No Response

## Public Review Process

	Date
CPD informational notice of receipt of the rezoning application to all affected members of City Council, registered neighborhood organizations, and property owners:	<b>2/19/2019</b>
Property legally posted for a period of 15 days and CPD written notice of the Planning Board public hearing sent to all affected members of City Council, registered neighborhood organizations, and property owners:	<b>4/1/2019</b>
Planning Board public hearing	<b>4/17/2019</b>
CPD written notice of the Land Use, Transportation and Infrastructure Committee meeting sent to all affected members of City Council and registered neighborhood organizations, at least ten working days before the meeting:	<b>4/16/2019</b>
Land Use, Transportation and Infrastructure Committee of the City Council moved the bill forward:	<b>4/30/19</b>
Property legally posted for a period of 21 days and CPD notice of the City Council public hearing sent to all affected members of City Council and registered neighborhood organizations:	<b>TBD</b>
City Council Public Hearing:	<b>6/24/2019</b>



- Summary of Public Outreach and Input
  - **Planning Board**
    - Planning Board voted 6-1 to recommend approval of the proposed rezoning. There were many commenters on this item, with a mix of opposition and support. The opposition generally was concerned with the proposed allowed height being too tall and allowing too much density.
  - **Registered Neighborhood Organizations (RNOs)**
    - Prior to Planning Board, the WeCAN RNO sent a letter asking for a delay in the Planning Board vote until after they were able to complete a vote from their membership.
    - The Sloan's Lake Neighborhood Association submitted a letter and resolution with their opposition to the rezoning.
  - **Other Public Comment**
    - As of the date of this staff report, 30 letters from nearby residents were received in opposition of the rezoning. They generally concern process, height, and parking and are attached to this packet. Additionally, 7 letters of support have been received. These letters are all attached to the staff packet.

## **Criteria for Review / Staff Evaluation**

The criteria for review of this rezoning application are found in DZC, Sections 12.4.10.7, 12.4.10.8 and 12.4.10.9, as follows:

### **DZC Section 12.4.10.7**

1. Consistency with Adopted Plans
2. Uniformity of District Regulations and Restrictions
3. Public Health, Safety and General Welfare

### **DZC Section 12.4.10.8**

1. Justifying Circumstances
2. Consistency with Neighborhood Context Description, Zone District Purpose and Intent Statements

### **DZC Section 12.4.10.9**

1. The PUD District is consistent with the intent and purpose of such districts stated in Article 9, Division 9.6 (Planned Unit Development) of the Zoning Code;
2. The PUD District and the PUD District Plan comply with all applicable standards and criteria stated in Division 9.6;
3. The development proposed on the subject property is not feasible under any other zone districts, and would require an unreasonable number of variances or waivers and conditions;
4. The PUD District and the PUD District Plan establish permitted uses that are compatible with existing land uses adjacent to the subject property; and
5. The PUD District and the PUD District Plan establish permitted building forms that are compatible with adjacent existing building forms, or which are made compatible through appropriate transitions at the boundaries of the PUD District Plan (e.g., through decreases in

building height; through significant distance or separation by rights-of-way, landscaping or similar features; or through innovative building design.

## **1. Consistency with Adopted Plans**

The following adopted plans currently apply to this property:

- *Denver Comprehensive Plan 2040*
- *Blueprint Denver* (2019)
- *West Colfax Plan* (2006)
- *Housing an Inclusive Denver* (2018)

### ***Denver Comprehensive Plan 2040***

The proposed rezoning is consistent with many of the *Denver Comprehensive Plan 2040* strategies, including:

- Environmentally Resilient Goal 8, Strategy A – *Promote infill development where infrastructure and services are already in place* (p.54).
- Environmentally Resilient Goal 8, Strategy B – *Encourage mixed-use communities where residents can live, work and play in their own neighborhoods* (p. 54).
- Strong and Authentic Neighborhoods Goal 1, Strategy D – *Encourage quality infill development that is consistent with the surrounding neighborhoods and offers opportunities for increased amenities* (p. 34).
- Strong and Authentic Neighborhoods Goal 1, Strategy A – *Build a network of well connected, vibrant, mixed-use centers and corridors* (p. 34).

The proposed map amendment will enable mixed-use development at an infill location where infrastructure is already in place. The requested PUD (based on C-MX-8) zone district broadens the variety of uses allowing residents to live, work and play in the area, while the proposed U-TU-C zone district provides an appropriate transition into the residential neighborhood. The rezoning is consistent with *Denver Comprehensive Plan 2040* recommendations.

## ***Blueprint Denver (2019)***

### **Future Neighborhood Context**

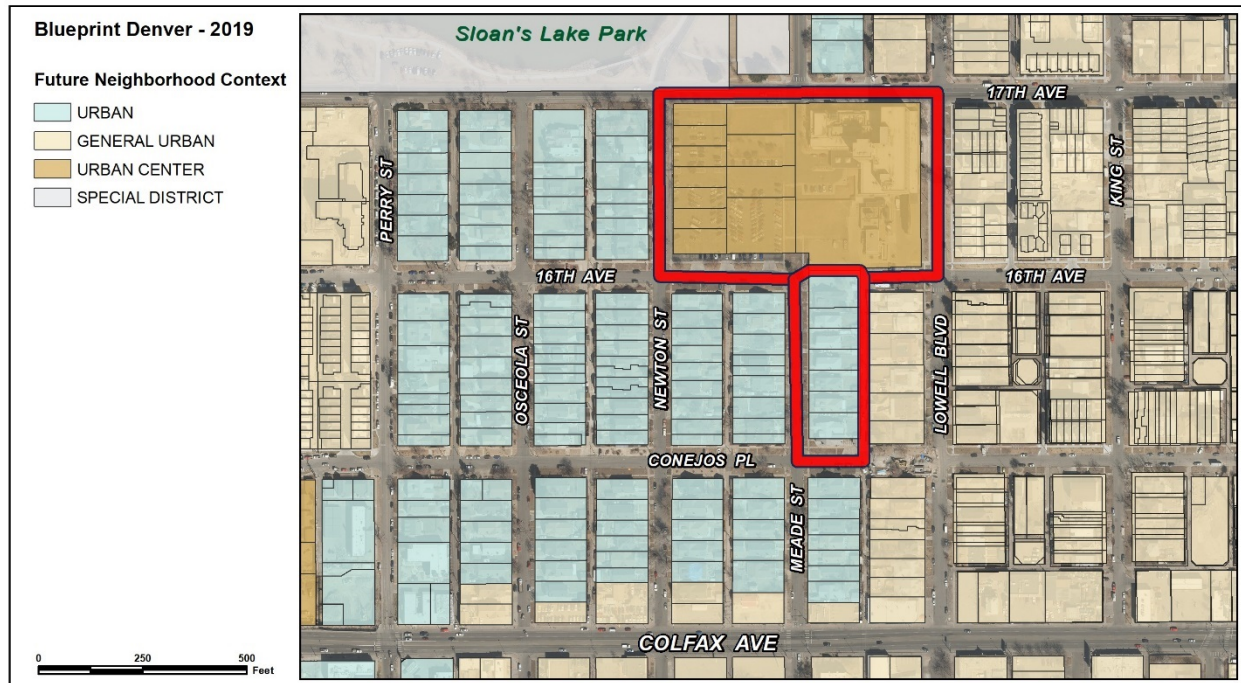

The subject property is within the Urban Center Neighborhood Context north of 16<sup>th</sup> Ave and Urban Neighborhood Context south of 16<sup>th</sup> Ave. The Urban Center context “contains high intensity residential and significant employment areas. Development typically contains a substantial mix of uses, with good street activation and connectivity” (p. 252). The proposed PUD is based on C-MX-8, which is within the Urban Center context and is “intended to promote safe, active, and pedestrian-scaled diverse areas through the use of building forms that clearly activate the public street edge” and “the Mixed-Use districts are focused on creating mixed, diverse neighborhoods” (DZC 7.2.2.1). Since the proposed PUD district allows a substantial mix of uses and allowable building forms that contribute to street activation, the proposed portion of the rezoning to an Urban Center context is appropriate and consistent with the plan.

Urban Context areas are “largely residential with low- and mid-scale areas along community corridors” (p.225). The proposed U-TU-C zone districts south of 16<sup>th</sup> Avenue is within the Urban context and is intended to “promote and protect residential neighborhoods within the Urban Neighborhood Context” (DZC 5.2.2.1). The proposed zone district allows single- and two-unit uses that are consistent with the surrounding Urban character, which is appropriate and consistent with the plan.



## Future Places

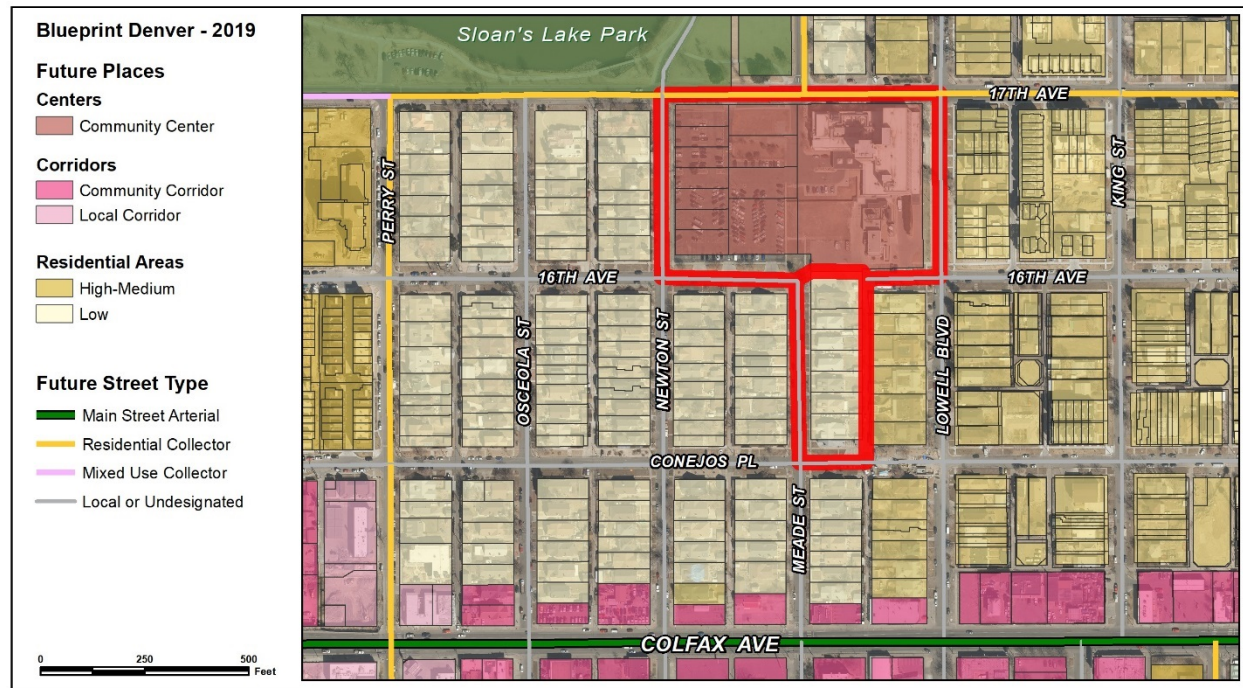

The Future Places map shows the subject property north of 16<sup>th</sup> Avenue as part of a Community Center. *Blueprint Denver* describes the aspirational characteristics of Regional Centers in the Urban Center context as providing “some mix of office, commercial and residential uses...Buildings are larger in scale than local centers and orient to the street or other public spaces...Heights can be generally up to 12 stories in the taller areas and should transition gradually within the center’s footprint to the surrounding residential areas” (p. 256). Further guidance is provided on pages 66-67 for how to use this height guidance to evaluate a rezoning request. Specifically, “There may be times when building heights taller than specified are appropriate...Factors to consider when applying *Blueprint Denver* building height guidance may include:...Transitions, including transitions from higher intensity to lower intensity areas...Achieving plan goals for community benefits, including affordable housing” (p.66)

The proposed PUD based on C-MX-8 allows a mix of uses and requires pedestrian activation at the ground level. The proposed PUD allows up to 16 stories at its tallest, concentrated in the center of the site, away from lower-scale residential. This is greater than the general guidance provided in the place description. However, the proposed rezoning also is occurring simultaneously with a Development Agreement that has a commitment to affordable housing greatly in excess of the base requirements of the citywide linkage fee requirements, and is furthering goals from *Blueprint Denver*, as well as *Housing an Inclusive Denver* for expanding affordability. Additionally, the PUD requires stepping down in height to 3 stories on the western portion along Newton to transition to the lower-scale residential adjacent. Using the guidance on page 66 cited above, the proposed PUD is consistent with the places description and intent.

The Future Places map shows the subject property south of 16<sup>th</sup> Avenue as a Low Residential area. *Blueprint Denver* describes the aspirational characteristics of Low Residential areas in the Urban context as “predominately single- and two-unit uses on smaller lots...Buildings are generally up to 2.5 stories in height” (p.230). The plan also provides further guidance on where it is appropriate to apply two-unit zoning within these areas. “When a rezoning request is made to change the zoning to allow two-unit uses, the appropriateness of the request depends upon adopted small area plan guidance, neighborhood input, and existing zoning patterns” (p.231). The small area plan guidance is supportive of two-unit uses (see West Colfax Plan analysis below), neighborhood input has not opposed two-unit uses at this site, and there is already a pattern of two-unit zoning in this area, therefore the proposed U-TU-C zone district is consistent with the places description and intent.

### **Street Types**

*Blueprint Denver* 2019 classifies 17<sup>th</sup> Avenue as a Residential Collector. “Collector streets are in between a local street and an arterial street; they collect movement from local streets and convey it to arterial streets” (p.154). The use and built form characteristics of Residential streets is described as, “primarily residential uses, but may also include...small retail nodes and other similar uses” (p.160). The proposed PUD district is consistent with these descriptions as it is intended to be applied to in an area that is primarily residential in character, but will allow for some nodes of other uses. The remaining streets surrounding the site are all classified as Local, which “can vary in their land uses and are found in all neighborhood contexts” (p.161). The proposed PUD and U-TU-C zone districts are consistent with this description.

### **Growth Strategy**

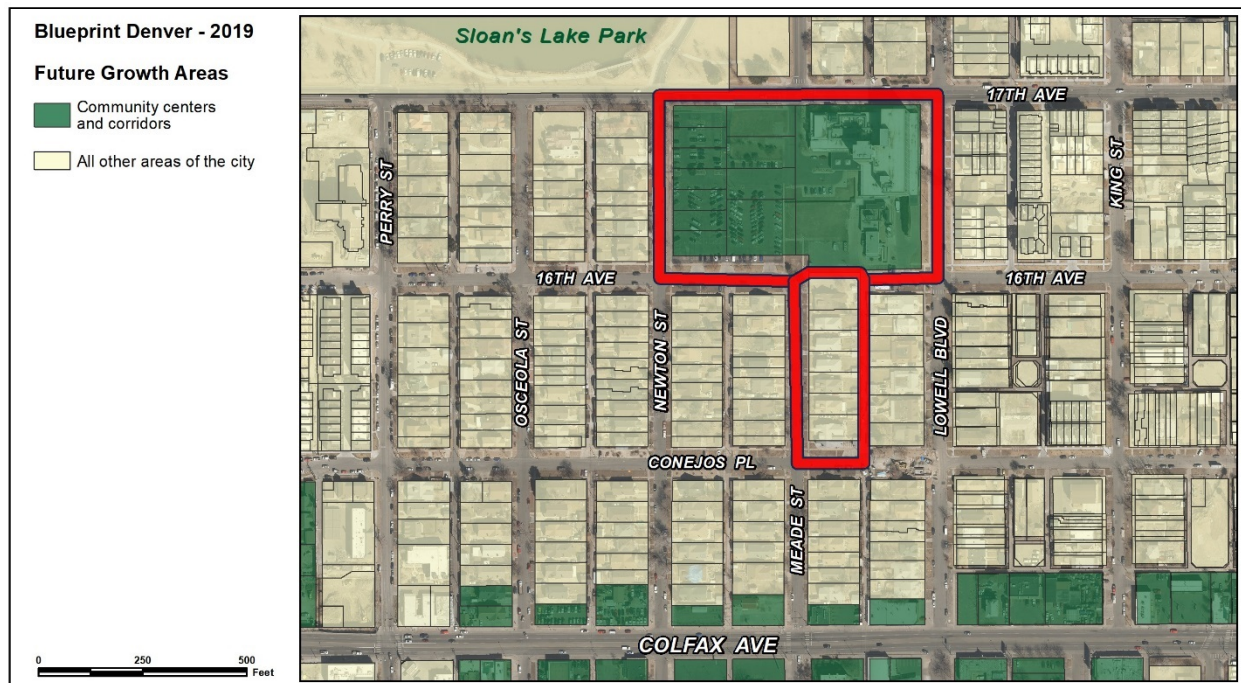

The subject property north of 16<sup>th</sup> Avenue is part of a Community Center. Community Centers are anticipated to see around 25% of new housing growth and 20% of new employment growth [citywide] by 2040 (p. 51). "Focusing growth in centers and corridors helps to provide a variety of housing, jobs and entertainment options within a comfortable distance to all Denverites and is a key element of building complete neighborhoods throughout Denver" (p. 49). The proposed map amendment to the PUD plus concurrent development agreement will focus mixed-use growth with a significant amount of income-restricted housing to a Community Center where it has been determined to be most appropriate.

The subject property south of 16<sup>th</sup> Avenue is mapped in "all other areas of the city", which are anticipated to see around 20% of new housing growth and 10% of new employment growth [citywide] by 2040 (p. 51). The proposed U-TU-C zone district allows low-scale residential development, which is appropriate in these areas intended to capture the anticipated residential growth.

#### **Small Area Plan: West Colfax Plan (2006)**

The West Colfax Plan was adopted by City Council in September 2006, and applies to the subject property. The format of the West Colfax Plan includes framework plan recommendations that apply throughout the planning area and district recommendations that apply in smaller subareas.

The West Colfax Plan includes a "Framework Plan" which "provides the over-arching goals and recommendations for these places within the study area; it provides the technical guidance for zoning regulatory changes, infrastructure planning and policy direction" (p. 78). Key components of the Framework Plan include urban design, land use, mobility and economic development. Within the West Colfax Plan Framework Plan, the subject property is located in the Urban Neighborhood area. Additionally, the portion of the subject property north of 16<sup>th</sup> Avenue is identified in as a Residential Growth Opportunity Area. "A range of development intensities defines Urban Neighborhood areas. Housing options are appropriate for a central city location including single-family houses, carriage houses, duplexes, apartments, townhomes, row houses and condominiums....High intensity parts of an Urban Neighborhood form a transition between the prevailing neighborhood pattern and an activity center or take advantage of a significant infill opportunity on a larger than average development site" (p. 84). Residential Growth Opportunity Areas are where "the existing housing stock is dated and declining and may be appropriate for redevelopment to encourage revitalization and reinvestment" (p. 84). Taken all together, the recommendations point to this larger-than-average infill development site as ideal location to focus additional housing growth. The proposed zone districts would allow for such redevelopment in a way that transitions into the surrounding neighborhood appropriately.

In addition to the Framework Plan, the West Colfax Plan includes District Plans. The district plans "do not imply zoning changes" but are included in the Plan to "provide guidance regarding the appropriate character and scale of an area. The district plans augment the prevailing goals and recommendations contained in the framework plan" (p. 120). The subject property is within the Tuxedo Park East district. The goals in this area include focusing intense residential development to strategic growth and redevelopment areas and away from established urban neighborhood areas (p. 136). The more intense PUD district is proposed in an area identified in the plan for strategic growth and the U-TU-C zone district is proposed in an area with a more established character, consistent with the West Colfax plan recommendations.



### **Housing an Inclusive Denver (2018)**

Housing an Inclusive Denver is not adopted as a supplement to the Comprehensive Plan, but the plan was adopted by City Council. Housing an Inclusive Denver provides guidance and strategies to create and preserve strong and opportunity-rich neighborhoods with diverse housing options that are accessible and affordable to all Denver residents (p. 6). Core goals of the plan include: creating affordable housing in vulnerable areas and in areas of opportunity; preserving affordability and housing quality; promoting equitable and accessible housing; and stabilizing residents at risk of involuntary displacement (p. 7). Further, the plan identifies the West Colfax area as having a wide variety of culture and diversity where a sharp increase in rents and home prices has made residents vulnerable to involuntary displacement (p. 119). One strategy recommended is to promote the development of new mixed-income housing stock (p. 119). As stated previously, the applicant team intends to record an agreement to provide affordable housing on this site. Given this commitment, the proposed rezoning would facilitate additional affordable housing opportunities in a vulnerable neighborhood consistent with the goals and strategies of Housing an Inclusive Denver.

## **2. Uniformity of District Regulations and Restrictions**

The proposed rezoning to U-TU-C will result in the uniform application of zone district building form, use and design regulations. The proposed rezoning to PUD-G will result in the uniform application of zone district building form, use and design regulations within the unique zone district.

## **3. Public Health, Safety and General Welfare**

The proposed official map amendment furthers the public health, safety, and general welfare of the City primarily through implementation of the city's adopted land use and housing plans. It will allow for pedestrian-friendly, mixed use development that includes income-restricted housing in a location identified as appropriate for growth. Additionally, the required height transitions and increased pedestrian activation will contribute to the general welfare of the neighborhood.

## **4. Justifying Circumstance**

The application identifies several changed or changing conditions as the Justifying Circumstance under DZC Section 12.4.10.8.A.4, "Since the date of the approval of the existing Zone District, there has been a change to such a degree that the proposed rezoning is in the public interest. Such change may include: Changed or changing conditions in a particular area, or in the city generally...." The large majority of the site is currently zoned under Former Chapter 59. Rezoning from this into the Denver Zoning Code is an appropriate justifying circumstance. Additionally, plans including Housing an Inclusive Denver and Blueprint 2019 have been adopted (or are anticipated to be adopted) that provide guidance for the type of change requested as part of the proposed rezoning.

## **5. Consistency with Neighborhood Context Description, Zone District Purpose and Intent Statements**

The proposed PUD is based upon the Urban Center context. This context generally consists of multi-unit residential and mixed-use commercial strips and commercial centers (DZC, Division 7.1). For further analysis of consistency with PUD zone district purpose and intent, see section 6.A of this staff report, below.

The Urban context is *"characterized by small-scale single-unit and two-unit residential uses. Multi-unit residential uses and commercial areas are typically embedded in residential areas. Commercial uses are located along mixed-use arterial or main streets."* (DZC p. 5.1-1). The Urban context consists of a regular pattern of blocks formed by a grid street system. The proposed U-TU-C zoning allows single- and two-unit development consistent with the Urban Neighborhood context description and is consistent with the purpose and intent of the zone district to be applied in an area where two units on a minimum zone lot area of 5,500 square feet is allowed.

## **6. Additional review criteria for rezoning to PUD district**

- A. The PUD District is consistent with the intent and purpose of such districts stated in Article 9, Division 9.6 (Planned Unit Development) of the Zoning Code;
- The PUD District is consistent with the intent and purpose of such districts stated in Article 9, Division 9.6 (Planned Unit Development) of the Zoning Code to respond to "Unique and extraordinary circumstances".
    - "Where a development site is subject to an existing PUD and rezoning to a new PUD District will bring the site closer to conformance with current zoning regulations and adopted plans" (DZC 9.6.1.1.B.3). The existing Former Chapter 59 PUD that exists is restricted to a specific site plan that offers no flexibility in development program. By rezoning into a Denver Zoning Code PUD based on a standard zone district, the site will be able to be developed in a manner consistent with the adopted plans and standards provided in the updated, more modern zoning code.
  - According to Section 9.6.1.1.D., "in return for the flexibility in site design a PUD District should provide significant public benefit not achievable through application of a standard zone district, including but not limited to diversification in the use of land; innovation in development; more efficient use of land and energy; exemplary pedestrian connections, amenities, and considerations; and development patterns compatible in character and design with nearby areas and with the goals and objectives of the Comprehensive Plan." The PUD District and associated development agreement provides significant public benefit including:
    - Significant commitment to income-restricted housing above and beyond the base citywide requirements. This includes both a larger number of units than required at deeper level of affordability (lower AMIs).

- Requirements for additional design standards and street level activation along 17<sup>th</sup> Avenue and Newton Street, including higher amounts of transparency and limitations on visible parking above street level.
- B. The PUD District and the PUD District Plan comply with all applicable standards and criteria stated in Division 9.6;
- As stated in item A above, the PUD District complies with standards and criteria stated in Division 9.6.
- C. The development proposed on the subject property is not feasible under any other zone districts, and would require an unreasonable number of variances or waivers and conditions;
- The PUD District is necessary because there is no zone district available that would allow rezoning into the Denver Zoning Code and provide opportunity to achieve a similar development intensity that is permitted under the existing entitlements, without numerous variances or waivers or conditions.
- D. The PUD District establishes permitted uses that are compatible with existing land uses adjacent to the subject property;
- The PUD District proposes uses consistent with those allowed in C-MX-8. These uses are appropriate to apply to a site that has been historically underutilized and provides an opportunity to create a new neighborhood focal point where plans call for it. More intense uses that could have the potential to be incompatible with adjacent existing uses are made compatible through standard use limitations that apply in proximity to protected districts. Examples include limited hours of operation, setbacks, and additional notification process, all of which make the proposed uses compatible with the existing adjacent uses.
- E. The PUD District establishes permitted building forms that are compatible with adjacent existing building forms, or which are made compatible through appropriate transitions at the boundaries of the PUD District Plan.
- The PUD District allows building heights and building forms that are compatible with the surrounding neighborhoods. Tallest heights are concentrated at the center of the site, away from lower-scale residential, transitioning down to 3 stories along Newton.

#### **Attachments**

1. Application
2. PUD-G 21
3. Copy of current PUD-8 zoning regulations
4. Public and RNO comment letters



## Zone Map Amendment (Rezoning) for PUD - Application

PROPERTY OWNER INFORMATION*		APPLICATION SPONSOR	
<input type="checkbox"/> CHECK IF POINT OF CONTACT FOR APPLICATION		<input type="checkbox"/> CHECK IF POINT OF CONTACT FOR APPLICATION	
Property Owner Name	See attached	Representative Name	Councilman Paul Lopez
Address	See attached	Address	1437 Bannock St. #451
City, State, Zip	See attached	City, State, Zip	Denver, CO 80202
Telephone	See attached	Telephone	720-337-3333
Email	See attached	Email	Paul.Lopez@denvergov.org
*If More Than One Property Owner: All official map amendment applications for a PUD District shall be initiated by all the owners of the entire land area subject to the rezoning application, or their representatives authorized in writing to do so.		**Property owner shall provide a written letter authorizing the representative to act on his/her behalf.	
Please attach Proof of Ownership acceptable to the Manager for all property owners, such as (a) Assessor's Record, (b) Warranty deed or deed of trust, or (c) Title policy or commitment dated no earlier than 60 days prior to application date.			
SUBJECT PROPERTY INFORMATION			
Location (address and/or boundary description):	See attached		
Assessor's Parcel Numbers:	See attached		
Area in Acres or Square Feet:			
Current Zone District(s):	PUD 8 and U-TU-C		
PROPOSAL			
Proposed Zone Districts:	<input type="checkbox"/> General PUD	<input type="checkbox"/> Detailed PUD and U-TU-C	
Proposing SubAreas:	<input type="checkbox"/> Yes	<input type="checkbox"/> No	
Intent of PUD:	See attached application narrative		
Standard Zone District: Please list the zone district(s) on which the PUD will be based:	C-MX-8		
Deviations from Standard Zone District: Please provide a list of proposed deviations and an explanation of why the deviation is needed. Please provide as an attachment if necessary:	Deviation	Why deviation is necessary	
	See attached exhibit		

# REZONING GUIDE

## Rezoning Application for PUD Page 2 of 3

### REVIEW CRITERIA

<p>General Review Criteria: The proposal must comply with all of the general review criteria</p> <p>DZC Sec. 12.4.10.13</p>	<div> <input type="checkbox"/> Consistency with Adopted Plans: The proposed official map amendment is consistent with the City's adopted plans, or the proposed rezoning is necessary to provide land for a community need that was not anticipated at the time of adoption of the City's Plan         </div> <p>Please provide an attachment describing relevant adopted plans and how proposed map amendment is consistent with those plan recommendations; or, describe how the map amendment is necessary to provide for an unanticipated community need.</p> <div> <input type="checkbox"/> Uniformity of District Regulations and Restrictions: The proposed official map amendment results in regulations and restrictions that are uniform for each kind of building throughout each district having the same classification and bearing the same symbol or designation on the official map, but the regulations in one district may differ from those in other districts.         </div> <div> <input type="checkbox"/> Public Health, Safety and General Welfare: The proposed official map amendment furthers the public health, safety, and general welfare of the City.         </div>
<p>Additional Review Criteria for Non-Legislative Rezoning: The proposal must comply with both of the additional review criteria</p> <p>DZC Sec. 12.4.10.14</p>	<p><b>Justifying Circumstances - One of the following circumstances exists:</b></p> <div> <input type="checkbox"/> The existing zoning of the land was the result of an error.           <input type="checkbox"/> The existing zoning of the land was based on a mistake of fact.           <input type="checkbox"/> The existing zoning of the land failed to take into account the constraints on development created by the natural characteristics of the land, including, but not limited to, steep slopes, floodplain, unstable soils, and inadequate drainage.           <input type="checkbox"/> The land or its surroundings has changed or is changing to such a degree that rezoning that it is in the public interest to encourage a redevelopment of the area to recognize the changed character of the area           <input type="checkbox"/> It is in the public interest to encourage a departure from the existing zoning through application of supplemental zoning regulations that are consistent with the intent and purpose of, and meet the specific criteria stated in, Article 9, Division 9.4 (Overlay Zone Districts), of this Code.         </div> <p>Please provide an attachment describing the justifying circumstance.</p> <div> <input type="checkbox"/> The proposed official map amendment is consistent with the description of the applicable neighborhood context, and with the stated purpose and intent of the proposed Zone District.         </div> <p>Please provide an attachment describing how the above criterion is met.</p>
<p>Additional Review Criteria for Rezoning to PUD District: The proposal must comply with all of the additional review criteria</p> <p>DZC Sec. 12.4.10.15</p>	<div> <input type="checkbox"/> The PUD District is consistent with the intent and purpose of such districts stated in Article 9, Division 9.6 (Planned Unit Development).           <input type="checkbox"/> The PUD District and the PUD District Plan comply with all applicable standards and criteria station in Division 9.6.           <input type="checkbox"/> The development proposed on the subject property is not feasible under any other Zone Districts, and would require an unreasonable number of variances or waivers and conditions.           <input type="checkbox"/> The PUD District, the PUD District Plan establish permitted uses that are compatible with existing land uses adjacent to the subject property.           <input type="checkbox"/> The PUD District, the PUD District Plan establish permitted building forms that are compatible with adjacent existing building forms, or which are made compatible through appropriate transitions at the boundaries of the PUD District Plan (e.g., through decreases in building height; through significant distance or separation by rights-of-way, landscaping or similar features; or through innovative building design).         </div> <p>Please provide an attachment describing how the above criteria are met.</p>

# REZONING GUIDE

Rezoning Application for PUD Page 3 of 3

## REQUIRED ATTACHMENTS

Please ensure the following required attachments are submitted with this application:

- ☐ Legal Description (required to be attached as a Microsoft Word document)
- ☐ Proof of Ownership Document(s) **NOT REQUIRED FOR COUNCIL INITIATED APPLICATION**
- ☐ Review Criteria

## ADDITIONAL ATTACHMENTS

Please identify any additional attachments provided with this application:

- ☐ Written Authorization to Represent Property Owner(s)
- ☐ Deviations from Standard Zone District

Please list any additional attachments:

## Good Neighbor Agreement

## PROPERTY OWNER OR PROPERTY OWNER(S) REPRESENTATIVE CERTIFICATION

We, the undersigned represent that we are the owners of the property described opposite our names, or have the authorization to sign on behalf of the owner as evidenced by a Power of Attorney or other authorization attached, and that we do hereby request initiation of this application. I hereby certify that, to the best of my knowledge and belief, all information supplied with this application is true and accurate. I understand that without such owner consent, the requested official map amendment action cannot lawfully be accomplished.

Property Owner Name(s) (please type or print legibly)	Property Address City, State, Zip Phone Email	Property Owner Interest % of the Area to Be Rezoned	Please sign below as an indication of your consent to the above certification statement (must sign in the exact same manner as title to the property is held)	Date	Indicate the type of ownership documentation provided: (A) Assessor's record, (B) warranty deed or deed of trust, (C) title policy or commitment, or (D) other as ap- proved	Property owner repre- sentative written authori- zation? (YES/NO)
<b>EXAMPLE</b> John Alan Smith and Josie Q. Smith	123 Sesame Street Denver, CO 80202 (303) 555-5555 sample@sample.gov	100%	<i>John Alan Smith</i> <i>Josie Q. Smith</i>	01/01/12	(A)	NO

**Application initiated by a member of City Council. No owner authorization required per DZC 12.4.10.4.A.1.a**



### Deviations from C-MX-8 Standard Zone District

Deviation	Reason
Variation of maximum height with different subareas while removing protected district height limitations.	Existing PUD allows for very tall heights within 175' of Protected Districts. These heights will allow for taller buildings near the center of the site and require shorter buildings near low-scale residential. The overall average height across the site is still consistent with the intent of C-MX-8.
Eliminate requirement for upper story setbacks adjacent to protected district	Existing PUD does not require upper story setbacks. This deviation allows for more flexibility in the development program.
Require higher street level activation along 17 <sup>th</sup> Street	Require standards that promote higher pedestrian activation
Limit visible parking above street level	Require standards that promote higher pedestrian activation
Allow Hospital and Emergency Vehicle Access point uses in Subareas E & F	Preserve entitlement for existing use
Reduce parking requirement for Dental/Medical Office and for Eating or Drinking Establishments	Promote multi-modal transportation options and reduce car-trips

Property List and Owner Information

Schedule Number	Address	City	State	Zip	Owner Name
0231413002000	1601 N LOWELL BLVD -1651	DENVER	CO	80204	LOWELL17 LLC
0231412020000	1601 N MEADE ST	DENVER	CO	80204	LOWELL17 LLC
0231412018000	1612 N NEWTON ST VCNT	DENVER	CO	80204	LOWELL17 LLC
0231412031000	1640 N NEWTON ST VCNT	DENVER	CO	80204	LOWELL17 LLC
0231412017000	1622 N NEWTON ST VCNT	DENVER	CO	80204	LOWELL17 LLC
0231414005000	1578 N MEADE ST	DENVER	CO	80204	1578 MEADE LLC
0231414002000	1586 N MEADE ST	DENVER	CO	80204	1586 MEADE LLC
0231414021000	1572 N MEADE ST	DENVER	CO	80204	1570-72 MEADE LLC
0231414006000	1576 N MEADE ST	DENVER	CO	80204	1576 MEADE LLC
0231412019000	3795 W 16TH AVE	DENVER	CO	80204	LOWELL17 LLC
0231412030000	3700 W 17TH AVE	DENVER	CO	80204	LOWELL17 LLC
0231412029000	1601 N MEADE ST	DENVER	CO	80204	LOWELL17 LLC
0231412021000	1601 N MEADE ST	DENVER	CO	80204	LOWELL17 LLC
0231414003000	1584 N MEADE ST	DENVER	CO	80204	1584 MEADE LLC
0231412016000	1626 N NEWTON ST VCNT	DENVER	CO	80204	LOWELL17 LLC
0231414022000	1592 N MEADE ST	DENVER	CO	80204	1590-92 MEADE LLC
0231412027000	3738 W 17TH AVE	DENVER	CO	80204	LOWELL17 LLC
0231412028000	1638 N NEWTON ST	DENVER	CO	80204	LOWELL17 LLC
0231414020000	1580 N MEADE ST	DENVER	CO	80204	1580 MEADE LLC

### **Overall Description of Area to be zoned PUD-G 21**

LOTS 1 THROUGH 28, INCLUSIVE, BLOCK 3, PIERSON'S ADDITION TO DENVER, TOGETHER WITH THE VACATED ALLEY IN SAID BLOCK, AND TOGETHER WITH THE WEST 1/2 OF VACATED MEADE STREET ADJACENT TO SAID LOTS 15 THROUGH 28, CITY AND COUNTY OF DENVER, STATE OF COLORADO, AND

LOTS 1 THROUGH 28, INCLUSIVE, BLOCK 4, PIERSON'S ADDITION TO DENVER, TOGETHER WITH THE VACATED ALLEY IN SAID BLOCK 4; TOGETHER WITH THAT PORTION OF THE EAST 1/2 OF VACATED MEADE STREET ADJOINING SAID LOTS 1 TO 14; AND, TOGETHER WITH THAT PORTION OF THE NORTH 1/2 OF VACATED WEST 16TH AVENUE ADJOINING, DESCRIBED AS FOLLOWS:

BEGINNING AT THE SOUTHEAST CORNER OF SAID LOT 15, BLOCK 4, THENCE SOUTH ALONG THE WEST LINE OF LOWELL BOULEVARD, A DISTANCE OF 34 FEET; THENCE WESTERLY AND PARALLEL WITH THE SOUTH LINE OF SAID BLOCK 4, A DISTANCE OF 145.12 FEET, THENCE SOUTHERLY TO A POINT ON THE CENTERLINE OF WEST 16TH AVENUE, A DISTANCE OF 6 FEET; THENCE WESTERLY ALONG THE SAID CENTERLINE TO A POINT ON THE EAST LINE OF MEADE STREET; THENCE NORTHERLY TO THE SOUTHWEST CORNER OF SAID LOT 14, BLOCK 4; THENCE EASTERLY ALONG THE SOUTH LINE OF SAID BLOCK 4 TO THE POINT OF BEGINNING, CITY AND COUNTY OF DENVER, STATE OF COLORADO.

### **Overall Description of Area to be zoned U-TU-C**

BLOCK 5 LOTS

A PARCEL OF LAND SITUATED IN THE SOUTHEAST QUARTER OF SECTION 31, TOWNSHIP 3 SOUTH, RANGE 68 WEST OF THE SIXTH PRINCIPAL MERIDIAN, SAID PROPERTY ALSO LYING IN PIERSON'S ADDITION TO THE CITY OF DENVER AS RECORDED IN THE RECORDS OF THE CITY AND COUNTY OF DENVER, STATE OF COLORADO, BEING MORE PARTICULARLY DESCRIBED AS FOLLOWS;

LOTS 1-14 OF BLOCK 5 PIERSONS ADDITION, ALONG WITH THE SOUTH HALF OF VACATED 16<sup>TH</sup> AVENUE PER ORINANCE 86-1979.

---

### **PUD-G 21 Subarea descriptions**

#### **SUBAREA A**

A PARCEL OF LAND SITUATED IN THE SOUTHEAST QUARTER OF SECTION 31, TOWNSHIP 3 SOUTH, RANGE 68 WEST OF THE SIXTH PRINCIPAL MERIDIAN;

COMMENCING AT THE NORTHWEST CORNER OF BLOCK 3, PIERSONS ADDITION; THENCE ALONG THE NORTH LINE AND ITS PROLONGATION THEREOF N89°48'05"E, A DISTANCE OF 284.00 FEET;

THENCE S00°19'08"E PARALLEL WITH THE WEST LINE OF SAID BLOCK 3, A DISTANCE OF 134.04 FEET TO THE POINT OF BEGINNING, SAID POINT ALSO BEING ON A LINE THAT IS 228.00 FEET NORTH OF AND PARALLEL WITH THE SOUTH LINE OF SAID BLOCK 3; THENCE ALONG SAID PARALLEL LINE S89°47'18"W, A DISTANCE OF 210.00 FEET;



THENCE PARALLEL TO THE WEST LINE OF SAID BLOCK 3 S00°19'08"E, A DISTANCE OF 90.00 FEET TO A POINT ON A LINE THAT IS 138.00 FEET NORTH OF AND PARALLEL WITH THE SOUTH LINE OF SAID BLOCK 3;  
THENCE ALONG SAID PARALLEL LINE N89°47'18"E, A DISTANCE OF 210.00 FEET;  
THENCE PARALLEL TO THE WEST LINE OF SAID BLOCK 3 N00°19'08"W, A DISTANCE OF 90.00 FEET TO THE POINT OF BEGINNING.

CONTAINING 18,900 SQUARE FEET OR 0.434 ACRES, MORE OR LESS.

BASIS OF BEARINGS IS THE EAST LINE OF BLOCK 2 PIERSON'S ADDITION BEING N00°19'08" W BETWEEN THE FOUND 2.75' BY 4.0' OFFSET CROSSES AT THE NE AND SE ENDS OF THE BLOCK.

#### SUBAREA B

A PARCEL OF LAND SITUATED IN THE SOUTHEAST QUARTER OF SECTION 31, TOWNSHIP 3 SOUTH, RANGE 68 WEST OF THE SIXTH PRINCIPAL MERIDIAN;

COMMENCING AT THE NORTHWEST CORNER OF BLOCK 3, PIERSONS ADDITION; THENCE ALONG THE NORTH LINE AND ITS PROLONGATION THEREOF N89°48'05"E, A DISTANCE OF 284.00 FEET;  
THENCE S00°19'08"E PARALLEL WITH THE WEST LINE OF SAID BLOCK 3, A DISTANCE OF 30.00 FEET TO THE POINT OF BEGINNING;

THENCE PARALLEL WITH THE SAID NORTH LINE OF BLOCK 3 S89°48'05"W, A DISTANCE OF 90.00 FEET;  
THENCE S00°19'08"E, A DISTANCE OF 104.06 FEET TO A POINT ON A LINE THAT IS 228.00 FEET NORTH OF AND PARALLEL WITH THE SOUTH LINE OF SAID BLOCK 3;  
THENCE ALONG SAID PARALLEL LINE N89°47'18"E, A DISTANCE OF 90.00 FEET;  
THENCE N00°19'08"W, A DISTANCE OF 104.04 FEET TO THE POINT OF BEGINNING.

CONTAINING 9,365 SQUARE FEET OR 0.215 ACRES, MORE OR LESS.

BASIS OF BEARINGS IS THE EAST LINE OF BLOCK 2 PIERSON'S ADDITION BEING N00°19'08"W BETWEEN THE FOUND 2.75' BY 4.0' OFFSET CROSSES AT THE NE AND SE ENDS OF THE BLOCK.

#### SUBAREA C

A PARCEL OF LAND SITUATED IN THE SOUTHEAST QUARTER OF SECTION 31, TOWNSHIP 3 SOUTH, RANGE 68 WEST OF THE SIXTH PRINCIPAL MERIDIAN;

COMMENCING AT THE SOUTHWEST CORNER OF BLOCK 3, PIERSONS ADDITION; THENCE ALONG THE WEST LINE OF SAID BLOCK 3 N00°12'42"W, A DISTANCE OF 138.00 FEET TO THE POINT OF BEGINNING;

THENCE CONTINUING N00°19'08"W, A DISTANCE OF 224.11 FEET TO THE NORTHWEST CORNER OF SAID BLOCK 3;  
THENCE ALONG THE SAID NORTH LINE AND IT'S PROLONGATION THEREOF N89°48'05"E, A

DISTANCE OF 284.00 FEET;  
THENCE S00°19'08"E, A DISTANCE OF 30.00 FEET;  
THENCE PARALLEL WITH THE SAID NORTH LINE OF BLOCK 3 S89°48'05"W, A DISTANCE OF 90.00 FEET;  
THENCE S00°19'08"E, A DISTANCE OF 104.06 FEET TO A POINT ON A LINE THAT IS 228.00 FEET NORTH OF AND PARALLEL WITH THE SOUTH LINE OF SAID BLOCK 3;  
THENCE ALONG SAID PARALLEL LINE S89°47'18"W, A DISTANCE OF 120.00 FEET;  
THENCE S00°19'08"E, A DISTANCE OF 90.00 FEET;  
THENCE S89°47'18"W, A DISTANCE OF 74.00 FEET TO THE WEST LINE OF SAID BLOCK 3, ALSO BEING THE POINT OF BEGINNING.

CONTAINING 35,372 SQUARE FEET OR 0.812 ACRES, MORE OR LESS.

BASIS OF BEARINGS IS THE EAST LINE OF BLOCK 2 PIERSON'S ADDITION BEING N00°19'08"W BETWEEN THE FOUND 2.75' BY 4.0' OFFSET CROSSES AT THE NE AND SE ENDS OF THE BLOCK.

#### SUBAREA D

A PARCEL OF LAND SITUATED IN THE SOUTHEAST QUARTER OF SECTION 31, TOWNSHIP 3 SOUTH, RANGE 68 WEST OF THE SIXTH PRINCIPAL MERIDIAN;

BEGINNING AT THE SOUTHWEST CORNER OF BLOCK 3, PIERSONS ADDITION;

THENCE ALONG THE WEST LINE OF SAID BLOCK 3 N00°19'08"W, A DISTANCE OF 138.00 FEET;

THENCE N89°47'18"E PARALLEL WITH THE SOUTH LINE OF SAID BLOCK 3, A DISTANCE OF 284.00 FEET;

THENCE S00°19'08"E, A DISTANCE OF 138.00 FEET TO THE SOUTH LINE OF SAID BLOCK 3;

THENCE ALONG SAID SOUTH LINE S89°47'18"W, A DISTANCE OF 284.00 FEET TO THE POINT OF BEGINNING.

CONTAINING 39,192 SQUARE FEET OR 0.900 ACRES, MORE OR LESS.

BASIS OF BEARINGS IS THE EAST LINE OF BLOCK 2 PIERSON'S ADDITION BEING N00°19'08"W BETWEEN THE FOUND 2.75' BY 4.0' OFFSET CROSSES AT THE NE AND SE ENDS OF THE BLOCK.

#### SUBAREA E

A PARCEL OF LAND SITUATED IN THE SOUTHEAST QUARTER OF SECTION 31, TOWNSHIP 3 SOUTH, RANGE 68 WEST OF THE SIXTH PRINCIPAL MERIDIAN;

BEGINNING AT THE SOUTHWEST CORNER OF BLOCK 4, PIERSONS ADDITION;

THENCE ALONG THE WEST LINE OF SAID BLOCK 4 N00°19'08"W, A DISTANCE OF 212.00 FEET;

THENCE N89°47'18"E, A DISTANCE OF 139.00 FEET;

THENCE S00°19'08"E, A DISTANCE OF 212.00 FEET TO THE SOUTH LINE OF SAID BLOCK 4;  
THENCE ALONG SAID SOUTH LINE S89°47'18"W, A DISTANCE OF 139.00 FEET TO THE  
POINT OF BEGINNING.

CONTAINING 29,468 SQUARE FEET OR 0.676 ACRES, MORE OR LESS.

BASIS OF BEARINGS IS THE EAST LINE OF BLOCK 2 PIERSON'S ADDITION BEING  
N00°19'08"W BETWEEN THE FOUND 2.75' BY 4.0' OFFSET CROSSES AT THE NE AND SE  
ENDS OF THE BLOCK.

#### SUBAREA F

A PARCEL OF LAND SITUATED IN THE SOUTHEAST QUARTER OF SECTION 31, TOWNSHIP 3  
SOUTH, RANGE 68 WEST OF THE SIXTH PRINCIPAL MERIDIAN;

COMMENCING AT THE NORTHWEST CORNER OF BLOCK 3, PIERSONS ADDITION; THENCE  
ALONG THE NORTH LINE AND ITS PROLONGATION THEREOF N89°48'05"E, A DISTANCE OF  
284.00 FEET TO THE POINT OF BEGINNING;

THENCE N89°48'05"E, A DISTANCE OF 315.02 FEET TO THE NORTHEAST CORNER OF SAID  
BLOCK 4, PIERSONS'S ADDITION;  
THENCE ALONG THE EAST LINE AND ITS PROLONGATION THEREOF OF SAID BLOCK 4  
S00°18'22"E, A DISTANCE OF 395.97 FEET TO A POINT ON A LINE THAT IS 34.00 FEET  
SOUTH OF AND PARALLEL WITH THE SOUTH LINE OF SAID BLOCK 4;  
THENCE ALONG SAID LINE S89°47'18"W, A DISTANCE OF 145.12 FEET TO THE EASTERLY  
LINE OF VACATED NORTH HALF OF 16<sup>TH</sup> AVENUE;  
THENCE ALONG SAID LINE S00°19'08"E, A DISTANCE OF 6.00 FEET TO THE SOUTH LINE OF  
VACATED NORTH 16<sup>TH</sup> AVENUE;  
THENCE ALONG SAID EASTERLY LINE S89°47'18"W, A DISTANCE OF 124.81 FEET TO THE  
SOUTHERLY PROLONGATION OF THE WEST LINE OF SAID BLOCK 4;  
THENCE ALONG SAID PROLONGATION N00°19'08"W, A DISTANCE OF 40.00 FEET TO THE  
SOUTHWEST CORNER OF SAID BLOCK 4;  
THENCE ALONG THE SOUTH LINE OF SAID BLOCK 4 N89°47'18"E, A DISTANCE OF 139.00  
FEET;  
THENCE N00°19'08"W, A DISTANCE OF 212.00 FEET;  
THENCE S89°47'18"W, A DISTANCE OF 139.00 FEET;  
THENCE S00°18'01"E, A DISTANCE OF 212.00 FEET TO THE SOUTHWEST CORNER OF SAID  
BLOCK 4;  
THENCE S89°47'18"W, A DISTANCE OF 45.00 FEET;  
THENCE N00°19'08"W, A DISTANCE OF 362.04 FEET TO THE POINT OF BEGINNING.  
CONTAINING 94,476 SQUARE FEET OR 2.169 ACRES, MORE OR LESS.

BASIS OF BEARINGS IS THE EAST LINE OF BLOCK 2 PIERSON'S ADDITION BEING  
N00°19'08"W BETWEEN THE FOUND 2.75' BY 4.0' OFFSET CROSSES AT THE NE AND SE  
ENDS OF THE BLOCK.



# Proposed Rezoning Area

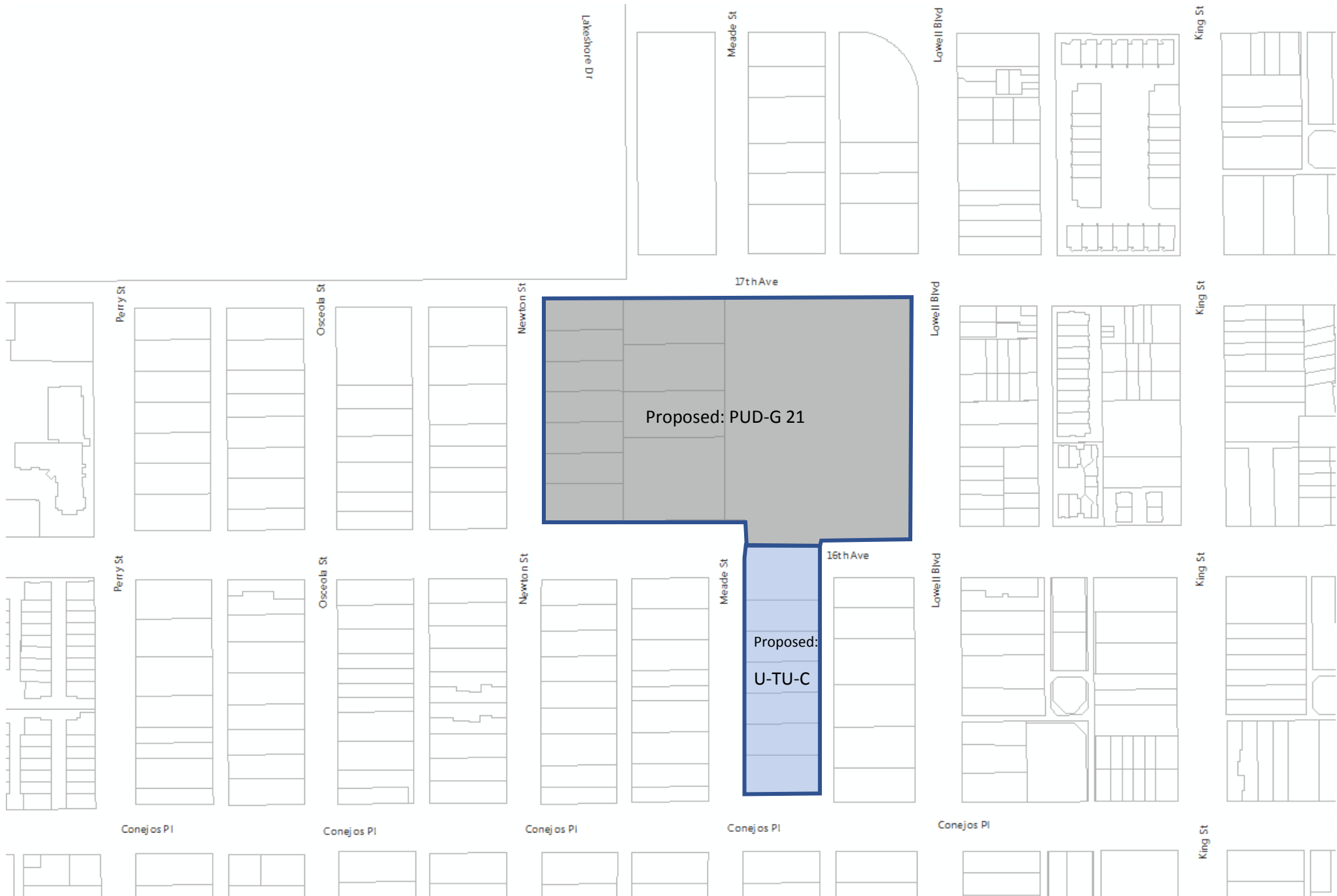

February 8, 2019

City and County of Denver  
Community Planning and Development  
Attn: Sara White  
201 W. Colfax Ave., Dept. 205  
Denver, CO 80202

Re: Cover Letter to 17<sup>th</sup> & Newton, Sloan's Lake PUD Application

Ms. White:

We represent Lowell17 LLC, along with its partner Zocalo Community Development (collectively referred to herein as "**Zocalo**") with respect to the enclosed application by Denver City Councilman Paul Lopez to rezone the approximately 5.2-acre property generally located at the southeast corner of West 17<sup>th</sup> Avenue and Newton Street (the "**North Property**") to Planned Unit Development-General-21, and approximately 1.159-acre property generally located at the southeast corner of West 16<sup>th</sup> Avenue and Meade (the "**South Property**" and, collectively with the North Property, the "**Property**") to Urban Center-Two Unit-C, in the City and County of Denver, Colorado (the "**City**") with the standards described therein (the "**Rezoning**").

Lowell17 LLC owns the North Property. The South Property is owned by various limited liability companies all controlled by Armond Azharian.

While the North Property Rezoning is based primarily on C-MX-8 zoning, it incorporates elements from other zone districts and increases and decreases allowed heights in certain areas, to create a customized program for the North Property. The South Property Rezoning is proposed to be the standard U-TU-C zone district. This letter is provided as part of the application for the Rezoning and to provide the City with additional information that may aid City staff and City Council in reviewing and approving the application.

### **BACKGROUND**

The Property's existing zoning is PUD #8, established in 1959 and updated in 1978, created for the once-intended expansion of the old Beth Israel Hospital. PUD #8 is outdated and antiquated. PUD #8 is pursuant to Former Chapter 59 (the "**Former Chapter 59 Code**").

Zocalo intends to take the existing density vested under PUD #8 (515,400 total square feet of non-parking density, including two 110-foot (roughly 11-story) towers) and rearrange it in a development plan that is more appropriate for the neighborhood, including pushing the height and density to the center of the site and creating an attractive, pedestrian-friendly street presence along 17<sup>th</sup> Avenue and Newton Street. Current and changing conditions around Sloan's Lake make the existing PUD #8 inappropriate and incongruent with the neighborhood.

Rezoning also provides an opportunity to come under and comply with the current Denver Zoning Code (the “**Code**”). While the redevelopment proposed on the North Property is the driving force behind this Rezoning, eliminating PUD #8 Former Chapter 59 Code zoning completely by Rezoning the South Property to U-TU-C in the current Code also furthers City goals.

The properties surrounding the Property are zoned U-TU-C to the west and south, G-MU-3 to the east, and U-SU-C and OS-A (Sloan’s Lake Park) to the north.

Lowell17 LLC acquired the North Property in 2006 with the original intent of expanding the then-existing hospital use, with such expansion permitted under PUD #8. However, over the subsequent decade, Lowell17 LLC saw insufficient demand from hospital tenants to justify the expansion and instead gradually re-leased the existing building to medical office tenants, including long-term care providers. Without demand for additional hospital use, Lowell17 began discussing with Zocalo the possibility to repurpose its surface parking lot on the full city block to the west of (previously vacated) Meade Street to residential uses, including affordable housing. Zocalo and the managing member of Lowell17 had previously developed a relationship surrounding Zocalo’s 101 Broadway affordable housing project, in which Lowell17’s managing member is a part owner. Zocalo began working on concept plans for the redevelopment of the North Property in early 2016 and commenced community outreach later that year.

## **PROJECT DESCRIPTION**

There are no current plans to redevelop the South Property. The North Property redevelopment plans are to retain the existing Sloan Lake Medical Center building and replace the adjoining surface parking lot with approximately 157 affordable rental units (including 3-bedroom units) and 160 for-sale condominium units (8-12 of which will be affordable units and will include 3-bedroom units), along with about 5,000 square feet of retail space, 8,000 square feet of office space, and 6,000 square feet of space for a community-serving organization or gathering space (the “**Project**”). The parking will be combined into a single parking deck tucked behind the existing Medical Center building, on the east side of vacated Meade Street. The affordable for-rent apartments and parking structure will thus be constructed a full year or more in advance of the delivery of the for-sale condominiums.

The Project will be a unique and distinctive development with a mix of housing types and housing affordability ranges, along with community-serving mixed-use space and amenities. The Rezoning allows the Project to remain compatible with surrounding area, in building form, density and design. The vision is to create a neighborhood focal point at 17<sup>th</sup> Avenue and Newton, as called for in the West Colfax Plan.

The Rezoning allows for better sharing of parking and improved circulation access for the condominium, rental and medical buildings, allowing for more efficient use of the site. This more efficient use of the site allows for the number of affordable for-rent apartments to be increased. Of the potential standard zone districts that could be applied to the North Property, none would allow both the existing hospital / medical office use, and the desired mix of

residential and commercial uses by right.

The Project does not increase the usable, non-parking density from what is allowed under the current PUD #8. PUD #8 currently allows a total of 515,400 usable square feet, and the Rezoning of the North Property similarly proposes a maximum of 515,600 usable square feet of density, just more appropriately arranged.

As an example, the current PUD #8 entitles the landowner to build two 110-foot residential buildings along Newton, setback from the street by only 20 feet, and separated from the park by a surface parking lot. The Rezoning, on the other hand, clusters the density toward the center of the block, away from both Newton Street and 17<sup>th</sup> Avenue, but without increasing the density above that allowed under the existing PUD #8. This alternative instead creates a contextually-appropriate three-or-four story street wall that, particularly along Newton, will be designed and articulated to complement the surrounding low-rise residential structures. Additionally, placing the tower in the center of the site, set back from Newton Street by approximately 90 feet, and from 17<sup>th</sup> Avenue by approximately 38 feet, mitigates both shadows over the park and adjacent properties and lifts the sense of mass and density from pedestrians on 17<sup>th</sup> Avenue and visitors to Sloan's Lake Park.

Additionally, as part of the Project, a Restrictive Covenant agreement between Zocalo and the City will be recorded against the Property to ensure that the affordable rental units are preserved in the long-term. A Good Neighbor Agreement between Zocalo and the registered neighborhood organizations is also anticipated, as further detailed below.

The key Project goals are:

- to build a Project of positive community impact
- that achieves a mix of housing types
- addresses displacement by being affordable to a broad spectrum of Sloan's Lake and City residents
- while striving to be sensitive in its physical and visual impact on the neighborhood.

In order to develop the Project as envisioned, the proposed Rezoning of the North Property incorporates certain deviations from the base C-MX-8 zone district, including:

- tailored subareas allowing for increased building height in some, and decreased building height in others to ensure neighborhood compatibility
- increased street-level activation and transparency along the 17<sup>th</sup> Avenue street frontage (50% transparency, rather than the typical 40% transparency)
- tailored limitations to visible parking above street level, consistent with the City's approach in the D-AS-12+ and D-AS-20+ zone districts
- updated site design standards and guidelines under the new Code



## **NEIGHBORHOOD OUTREACH**

Zocalo's team has engaged in a lengthy and thorough community outreach process that began well before the zoning application process.

Starting in November of 2016, Zocalo began meeting and listening to the Sloan's Lake neighbors and community groups, including West Colfax Association of Neighbors (WeCAN), Sloan's Lake Citizen's Group (SLCG), Sloan's Lake Neighborhood Association (SLNA), and Lowell Neighborhood Townhome Group, to create a development plan that is sensitive and responsive to the community. Zocalo modified the proposed Project to address certain comments received during this process. Specific meeting dates are as follows:

### 2016

November 16                      Meeting with Larry Ambrose of SLNA

### 2017

February 23                      Design Neighborhood meeting at Sloan Lake Medical Building  
April 12                              Design Neighborhood meeting at Sloan Lake Medical Building  
May 10                                SLNA – Happy hour at Tap & Burger  
May 17                                WeCAN Zoning & Board meeting  
June 1                                 SLNA Neighborhood meeting  
August 8                              WeCAN Neighborhood meeting  
August 15                            Lowell Neighborhood Townhome Group  
October 31                          Meeting with Larry Ambrose of SLNA  
December 6                         Lowell Neighborhood Townhome Group  
December 14                        SNLA Neighborhood meeting

### 2018

January 4                          Meeting with Larry and Jane Ambrose of SLNA  
January 17                         WeCAN Board meeting  
February 2                         Meeting with Larry Ambrose of SLNA  
February 14                        Lowell Neighborhood Townhome Meeting  
March 14                            Sloan Lake Citizen's Group Meeting  
April 11                             Sloan Lake Citizen's Group Meeting  
April 12                             Meeting with Larry Ambrose of SLNA  
December 13                      Neighborhood Meeting with City Community Planning and Development ("**CPD**") participation

Based on the community-serving goals that were identified during the above process, a Good Neighbor Agreement between Zocalo and the registered neighborhood organizations is anticipated, setting forth other agreed-upon public benefits, including:

- Public Gathering Plaza at the corner of 17<sup>th</sup> and Newton
- Community-Serving Retail (to be determined with continued neighborhood input)
- Sustainability (LEED and/or Enterprise Green Communities)
- Local hiring goals and union construction labor preference

Zocalo kept Denver City Councilman Paul Lopez, who represents the District in which the Property is located, and his staff apprised of the outreach to the community and feedback received. Zocalo also modified the Project and the community-serving goals to be incorporated into the Good Neighbor Agreement to take into account feedback received from Councilman Lopez.

Zocalo will continue to meet with and reach out to various neighborhood organizations and, if desired, individual neighbors, for the duration of the Rezoning process.

## **ANALYSIS**

For the Rezoning of the South Property from PUD #8 under the Former Chapter 59 Code to U-TU-C in the current Code, City Council may approve the zone map amendment if the proposed rezoning complies with specified criteria. Code, § 12.4.10.7. In addition to those criteria, the application for the Rezoning of the North Property to PUD must satisfy additional Code criteria. Code, § 12.4.10.9. What follows is an analysis of how the application for the Rezoning satisfies each of these criteria.

### **I. Criteria for Zone Map Amendments**

The City Council may approve an official zone map amendment if the proposed rezoning complies with specified criteria. Code, § 12.4.10.7. The Rezoning of the North Property to PUD and the South Property to U-TU-C complies with those criteria, as explained in detail below.

1. The proposed official map amendment is consistent with the City's adopted plans, or the proposed rezoning is necessary to provide land for a community need that was not anticipated at the time of the adoption of the City's plan.

The Rezoning of the North Property to PUD and the South Property to U-TU-C is both consistent with the City's adopted plans and necessary to provide land for a community need that was not anticipated at the time of the adoption of the City's existing zoning map.

#### a. *West Colfax Plan (2006)*

The Property is located within the West Colfax Plan from 2006 ("**West Colfax Plan**"), adopted in 2006. The Executive Summary acknowledges St. Anthony's Hospital's move in 2011 to Lakewood stating:

This site plus the blocks fronting West Colfax Avenue constitute approximately 20 urban acres of land development potential. In 2005, Mayor John Hickenlooper and Councilman Rick Garcia organized a task force to study redevelopment options for the site. Advance planning will continue to promote this site as a catalyst redevelopment opportunity for the entire West Colfax area. Ideally the scale and quality of development will bring an influx of new residents and a mix of commercial activities that promote West Colfax and its environs as a destination. p. 4.

Many of the justifications used for the rezoning of the former St. Anthony's Hospital site which occurred after approval of the West Colfax Plan similarly apply to the Property, just three blocks away and also fronting 17<sup>th</sup> Avenue and Sloan's Lake Park.

Several relevant primary goals of the West Colfax Plan are, "Maximize urban land development potential; promote compact mixed-use development and focus intense development to strategic growth areas", "Increase the supply of residential units and provide diverse housing options", and "Increase opportunities for informal and formal public gathering" p. 5. This Project helps to achieve these goals. The reorganization of the land development potential under the Rezoning allows more compact mixed-use development in a strategic location. Including for-sale and for-rent residential units, along with affordable-housing units, increases the supply of residential units (which also helps mitigate price increase in the surrounding neighborhood) and housing options. The inclusion of commercial space and community-serving organization or gathering space directly increases the opportunities for informal and formal public gatherings.

The West Colfax Plan Vision Statement is for "a safe and attractive mixed-use commercial and residential corridor that complements and sustains the adjacent residential neighborhoods. Future development preserves and enhances the ethnic and economic mix of people while encouraging walking, biking and transit use. Growth promotes and reinforces a positive community image." p. 74. Key components identified to achieve this vision include improved urban design, strengthening the mix of land uses and enhancing mobility options. This Project promotes both the Vision Statement and the components of the vision. The Project has improved urban design than otherwise allowed under the current PUD #8, with the Rezoning of the North Property allowing the Project to cluster the density towards the center of the block, better complementing the adjacent residential neighborhood. This true mixed-use development including for-sale, rental and affordable units, along with retail, office and community-serving space reinforces the community image and integration of the Project in the community.

Mobility options are enhanced by better sidewalks, internal parking structure (instead of surface parking), and pedestrian and bicycle connection through the Project to better connect 17<sup>th</sup> and 16<sup>th</sup> Avenues. The West Colfax Plan notes that reconnecting Meade Street between W. 16<sup>th</sup> Ave. and W. 17<sup>th</sup> Ave. would benefit the area and "could create more direct access between northwest Denver neighborhoods and the light rail station areas." pp. 101; 111; 144. In response to neighborhood feedback and CPD comments to this effect, Zocalo has committed to working with Public Works in order to establish an easement through the Project along vacated Meade Street for a multi-modal pedestrian and bicycle path, connecting Colfax to Sloan's Lake Park and providing a shorter path to the RTD station.

A residential demand analysis was performed as part of the West Colfax Plan. Based on the analysis, it recommended the following notable strategies to improve the climate for residential investment: "Apply new zoning in key locations (with standards to encourage appropriate density, use mix, open space, setbacks, parking, etc.)" "Establish programs which support home ownership and reinvestment" and "Identify catalyst areas". p. 55. It also recognized that the redevelopment of the St. Anthony's hospital site may catalyze residential demand capture rates. p. 58. The Property is near to the St. Anthony's redevelopment and the Rezoning and Project build off the additional residential demand in the area.

The West Colfax Plan identifies the Property as “Urban Neighborhood” in its Future Land Use Concept, just east of a Town Center designation at the redevelopment of St. Anthony’s Hospital. Additionally, the eastern portion of the North Property is identified as a Residential Growth Opportunity Area, “where the existing housing stock is dated and declining, and may be appropriate for redevelopment to encourage revitalization and reinvestment.” p. 84. While Urban Neighborhood is generally characterized as 1-4 stories, it includes a mix of residential housing options, and allows for “[h]igh intensity parts of an Urban Neighborhood [to] form a transition between the prevailing neighborhood pattern and an activity center or [to] take advantage of a significant infill opportunity on a larger than average development site.” p. 84. Design features include upper story setbacks and subordinate building volumes to help minimize perceived massing of larger than average residential structures. p.84.

Consistent with this description, the North Property fits the infill opportunity on a larger than average development site contemplated under the West Colfax Plan. This is currently underutilized land. Additionally, being close to the Town Center, activity on 17<sup>th</sup> Avenue, and the existing medical center building height, allows this Project to serve as a transition between an activity center and the prevailing neighborhood pattern. In particular, the Rezoning promotes focusing the height in the center of the North Property, and the Project includes articulated building forms along the pedestrian corridors, directly responding to the language of the West Colfax Plan encouraging minimizing the massing of larger residential structures.

The Project’s vision to create a neighborhood focal point at 17<sup>th</sup> Avenue and Newton, as called for in the West Colfax Plan in the Urban Design Concept Map found on pages 81 and 198. “Creating focal points at key destinations or neighborhood entries” teamed with “high quality urban design” is the first primary goal outlined in the West Colfax Plan. p. 5. This Project is directly aligned with this goal.

The Rezoning of the South Property from PUD #8 to U-TU-C is consistent with the Urban Neighborhood Future Land Use Concept in the West Colfax Plan. Specifically, it describes the need for a “[h]ealthy mix of residential housing options – single family, duplex, apartments, rowhouses, townhomes and condominiums”. p. 84. The selection of U-TU-C for the South Property is based on the existing housing of single-family and duplex homes in order to reinforce that use, and the transition from the Project into the neighborhood.

For the reasons outlined above, the Rezoning promotes almost all of the West Colfax Plan’s Land Use Goals, including encouraging “compact, mixed-use development” “with an urban mix of retail shops, services, employment and civic uses” (Goal 1), focusing “intense growth to target areas” (Goal 2), providing “diverse housing options” (Goal 3), respecting neighborhood character (Goal 5), “maximizing development of urban land through infill on vacant parcels, redevelopment of underutilized parcels or dilapidated properties” (Goal 6), enhancing parks (Goal 7), and increasing “the opportunities for informal and formal public gathering in the community” (Goal 8). p. 93.



b. *Comprehensive Plan 2000*

The City's Comprehensive Plan 2000 ("**Comp Plan**") was adopted to "agree on the City's long-term purposes, to think through Denver's special inheritance and its effect on those purposes, and then to suggest strategies that will buy that inheritance as much long-term insurance as possible to sustain it for the future." p.4. In that vein, the Comp Plan sets forth numerous strategies to help guide future development within the City. The proposed Rezoning aligns closely with many of the strategies and recommendations in the Comp Plan, including, but not limited to:

- Environmental Strategy 2-F by "Promoting infill development within Denver at sites where services and infrastructure are already in place, designing mixed-use communities and reducing sprawl, so that residents can live, work and play within their own neighborhoods, creating more density at transit nodes and adopting construction practices in new developments that minimize disturbance of the land."
- Environmental Strategy 4-A to "Promote the development of sustainable communities and centers of activity where shopping, jobs, recreation and schools are accessible by multiple forms of transportation, providing opportunities for people to live where they work."
- Environmental Strategy 4-B to "Promote energy efficiency, including the use of renewable energy, in the design of communities and in the construction of buildings and patterns of development."
- Land Use Strategy 1-H to "Encourage development of housing that meets the increasingly diverse needs of Denver's present and future residents in the Citywide Land Use and Transportation Plan."
- Land Use Strategy 3-B to "Encourage quality infill development that is consistent with the character of the surrounding neighborhood; that offers opportunities for increased density and more amenities; and that broadens the variety of compatible uses."
- Land Use Strategy 3-D to "Identify and enhance existing focal points in neighborhoods, and encourage the development of such focal points where none exist."
- Land Use Strategy 4-A to "Encourage mixed-use, transit-oriented development that makes effective use of existing transportation infrastructure, supports transit stations, increases transit patronage, reduces impact on the environment, and encourages vibrant urban centers and neighborhoods."
- Mobility Strategy 2-D to "Create more convenient connections between different modes of transportation, as in pedestrian to transit, bus to light rail, or bike to transit."
- Mobility Strategy 4-E to "Continue to promote mixed-use development, which enables people to live near work, retail and services."
- Mobility Strategy 8-A to "Ensure safe and convenient access and accommodation of bicycle riders, pedestrians and transit riders."
- Mobility Strategy 8-B to "Ensure that sidewalks are continuous along all major Denver streets and that they provide pedestrians and transit riders with direct access to commercial areas, education facilities, recreational facilities and transit stops."
- Denver Legacy Strategy 2-A to "Establish development standards to encourage positive change and diversity while protecting Denver's traditional character."
- Denver Legacy Strategy 2-C to "Identify community design and development issues, and target specific concerns with appropriate controls and incentives."

- Denver Legacy Strategy 3-A to “Identify areas in which increased density and new uses are desirable and can be accommodated.”
- Housing Strategy 2-D to “As part of the citywide land-use planning process, identify vacant land and study the feasibility of assembling parcels for infill housing.”
- Housing Strategy 2-F to “Explore opportunities for housing in all proposed development and redevelopment projects, including commercial and retail projects.”
- Housing Strategies under Object 3 involves Housing Assistance, namely building partnerships with government agencies and nonprofits organizations to increase housing assistance. In this instance, the Project includes approximately 157 for-rent units of affordable housing, and approximately 8-12 for-sale units of affordable housing.
- Housing Strategy 6-A to “Support mixed-use development consistent with the goals of the Comprehensive Plan’s land-use and mobility strategies.”
- Housing Strategy 6-B to “Continue to support mixed-income housing development that includes affordable rental and for –purchase housing for lower-income, entry-level and service employees, especially in Downtown and along transit lines.”
- Economic Activity Strategy 1-H to “Support a variety of housing opportunities for Denver’s current and future workforce. Housing opportunities throughout Denver should be expanded – especially in the Downtown core and near employment centers – to accommodate people and families of all incomes.”
- Economic Activity Strategy 5-A to “Support small-scale economic development in neighborhoods using the following key strategies: Support development of neighborhood business centers that serve adjacent residential areas in existing neighborhoods and new neighborhoods within development areas.”
- Human Services Strategy 1-B to “Increase the availability of safe, affordable housing for low-income households.”
- Human Services Strategy 3-A to “Promote opportunities that bring people together to build connections to each other, family members, their peers, their neighbors and greater community. Such endeavors could range from coffeehouses to community centers to cultural celebrations.”

While the Rezoning would likely accomplish many more strategies and recommendations in the Comp Plan, the above list demonstrates the extent to which the Rezoning is consistent with the adopted Comp Plan.

c. *Blueprint Denver (2002)*

The City’s Blueprint Denver (“**Blueprint**”) was adopted in 2002 and “presents a strategy to improve our city by shaping the places where we live, travel, work, shop and play.” p. 2. It is “the primary step to implement and achieve” the vision outlined in the Comp Plan. p. 3. Blueprint outlines several key concept that are “central to Blueprint Denver’s successful implementation,” including directing growth to Areas of Change, which are “areas that will benefit from and thrive on an infusion of population, economic activity and investment” and “parts of the city where new growth or redevelopment can best be accommodated because of transportation choices and opportunities for mixed-use development.” p. 5; 19. Blueprint encourages mixed-use projects, stating: “Mixed-use development will bring shops, services,

employment and entertainment close to residential areas and encourage access by walking, biking and transit.” p. 16.

Areas of Change are divided into three categories, one of which is “Areas where land use and transportation are closely linked.” In light of the North Property’s location several blocks north of West Colfax, and directly along 17<sup>th</sup> Avenue, it was identified as an Area of Change. Blueprint details that there are a variety of reasons these identified areas have not developed already. One reason given is that they are “incorrectly zoned for future development.” p. 23. That reason applies to this Project. While fitting when it was adopted in 1959 and amended in 1978, the existing PUD #8 currently limits and inappropriately proscribes the redevelopment potential for the North Property.

Blueprint lays out strategies for this category of Area of Change on page 23, including the following that the Rezoning of the North Property and development of the Project would help achieve:

- Address edges between Areas of Stability and Areas of Change
- Compatibility between existing and new development
- Pedestrian and transit supportive design and development standards
- Mixed land uses
- Infill and redevelop vacant and underused properties
- Reduce land used for parking with shared parking and structured parking
- Multi-modal streets
- Diversity of housing type, size and cost
- Retain low and moderate income residents
- Economic activity – business retention, expansion and creation

The Rezoning of the North Property will allow for redevelopment of the Property into the Project, which will include a mix of land uses on an infill site that redevelops underused parcels. Further, the construction of a parking structure which will include shared parking, reduces land used as a surface parking lot currently. The purposeful mix of for-rent and for sale housing, and inclusion of equal parts affordable housing and market-rate housing directly speaks to preserving a diversity of housing type, size and cost, and retaining low and moderate income residents.

The inclusion of retail, office and community-serving space will enhance economic activity and integration with the neighborhood. The Project is designed in a manner that supports pedestrian and bicycle use, including promoting the connection between 16<sup>th</sup> and 17<sup>th</sup> Avenues through a multi-modal path.

Of particular importance, Zocalo has spent significant time and energy meeting with the neighborhood and Councilman Lopez and crafting and reconfiguring the Project to respond to community comments. This is the exact reason that Rezoning of the North Property to PUD is appropriate and necessary. The Project is designed in a manner to address the edges adjacent to the existing residential neighborhood, an Area of Stability. The location of density on the site have been consciously placed to ensure compatibility is achieved between existing development and the Project.

Blueprint also contains a Plan Map that depicts the City's desired future land uses. The Plan Map identifies the North Property as "Single Family Duplex". Blueprint was approved in 2002, prior to the announcement of the relocation and redevelopment of St. Anthony's Hospital. This nearby redevelopment has caused substantial changes within the neighborhood that were not fully contemplated at the time Blueprint was approved, which reinforces appropriately placed density with this Project. Single Family Duplex areas are described as "moderately dense areas that are primarily residential but with some complementary, small-scale commercial uses." p. 42. While Rezoning of the North Property proposes more density than contemplated by Single Family Duplex, the location along 17<sup>th</sup> Avenue, the more recent changes in the area, the Rezoning's use of a PUD to address compatibility with adjacent properties, and the Project's furtherance of the many strategies for Areas of Change of this type provide support for approval.

As to street typology, Blueprint and the West Colfax Plan identify the area of 17th Avenue adjacent to the Property as Mixed Collector. Blueprint describes that "Mixed-use streets are located in high intensity mixed-use commercial, retail and residential areas with substantial pedestrian activity. p. 57. 17<sup>th</sup> Avenue also contains a bus route, bus stops and a bike route.

Finally, Blueprint acknowledges that it may be necessary to amend the zoning map to "establish the appropriate framework for achieving the vision for Areas of Change" described in Blueprint. p. 75.

Differing from the North Property, the South Property is designated in Blueprint as an Area of Stability. Blueprint describes these areas as "primarily the stable residential neighborhoods" "where limited change is expected during the next 20 years. The goal for the Areas of Stability is to identify and maintain the character of an area while accommodating some new development and redevelopment." p. 120. The existing character of the South Property is single-family and duplex residential. Rezoning the South Property to U-TU-C, where single-family and duplex development is permitted, reinforces this housing product. The existing buildings and uses in the South Property are the basis for the section of U-TU-C as the appropriate zone district under the new Code.

Additionally, Blueprint's Plan Map that depicts the City's desired future land uses identifies the South Property as "Single Family Residential". Blueprint describes "Single Family Residential" as neighborhoods with "[d]ensities fewer than 10 units per acre" and "single-family homes are the predominant residential type." p. 42. Sloan Lake is one of the neighborhoods listed which contains the "Single Family Residential" attributes. *Id.* Again, Rezoning the South Property to U-TU-C is consistent with the Single Family Residential Plan Map, and reinforces the existing buildings and uses.

Blueprint describes that obsolete PUD zoning should be repealed and replaced to a more appropriate district. p. 82. In this instance, the Rezoning proposes a new, current PUD, along with U-TU-C. Repealing PUD #8 to a PUD that is based on zone districts in, and uses the language of, the new Code helps the density blend into the neighborhood. Rezoning the South Property to U-TU-C is wholly consistent with this Blueprint statement. This allows an obsolete PUD to be repealed, and the Property to come under the New Code.

For the foregoing reasons, the Rezoning is consistent with Blueprint.



d. *Housing an Inclusive Denver Plan (2018)*

The Rezoning is also consistent with Denver’s recently approved Housing an Inclusive Denver Plan (“**Housing an Inclusive Denver Plan**”). Housing an Inclusive Denver Plan is the City’s five-year housing policy, strategy and investment plan. It outlines strategies to guide the City’s affordable housing investments to create and preserve strong neighborhoods and diverse housing options that are accessible and affordable to all residents.

The Rezoning and the Project align closely with the four Fundamental Values on which the Housing an Inclusive Denver Plan centers:

- Leverage and enhance housing investments to support inclusive communities – This Project would enhance the neighborhood with neighborhood serving uses, new employment opportunities and a variety of new housing options, including for-sale and rental affordable units (including 3-bedroom units), providing both new housing options and working to avoid displacement of existing residents.
- Foster communities of opportunity – The Project provides an opportunity to create stable and affordable homes without any displacement (and, in fact, combating displacement), creating new jobs, and enhancing connection to mobility and transit connections. Zocalo has also committed to local hiring goals and union construction labor preference.
- Support housing as a continuum that serves residents across a range of incomes – This Project will serve formerly homeless families, those living on fixed-incomes, and working residents. The Restrictive Covenant on affordability and the Good Neighbor Agreement cement Zocalo’s commitment that no fewer than seven three-bedroom for-rent units will be maintained as affordable to families earning on average 60% or less of AMI, and 3 three-bedroom affordable for-sale units, will be maintained as affordable to families earning on average 100% or less of AMI. Additionally, Zocalo shall make best efforts to partner with Denver Public Schools, Jefferson County Public Schools, and/or other nonprofits in order to create a program that gives priority to these three-bedroom family rental units for families of formerly homeless school children.
- Embrace diversity throughout neighborhoods – This Project will help ensure the City remains a welcoming community for all residents. The Project is an inclusive, mixed-use, mixed-income development. In addition to the housing provided, Zocalo has committed to include public gathering space and community-serving retail, with no less than 4,000 square feet of ground floor space leased to a community-serving retailer and approximately 6,000 square feet for a community-serving use at no rental cost above operating expenses. Zocalo shall give preference to food-service retailers such as a restaurant, coffee shop, bakery, or a food-cooperative and, for the space within the “Dupler Building”, shall give further preference to locally-owned operators or non-profits.

The Housing an Inclusive Denver Plan sets forth four Core Goals under the Fundamental Values. The proposed Rezoning aligns closely with these Core Goals:

- Create affordable housing in vulnerable areas AND in areas of opportunity
- Preserve affordability and housing quality
- Promote equitable and accessible housing options
- Stabilize residents at risk of involuntary displacement

Additional recommendations are outlined to implement the Fundamental Values and Core Goals are consistent with the proposed Rezoning, including, but not limited to:

- Legislative and Regulatory Priorities – Recommendation 2: Expand and strengthen land use regulations for affordable and mixed-income housing, including incentivizing affordable and mixed-use housing.
- Affordable and Workforce Rental Housing – Recommendation 5: Promote development of new affordable, mixed-income and mixed-use housing.
- Attainable Homeownership – Recommendation 2: Promote development of new affordable and mixed-income homeownership stock.

For the foregoing reasons, the Rezoning is consistent with the Housing an Inclusive Denver Plan.

e. *Changes in Area*

While the proposed Rezoning is certainly consistent with the City's adopted plans, it is also important to consider what has changed since the City adopted the foregoing plans in 1987, 2000, 2002, and 2006, respectively.

The West Colfax Plan most directly acknowledges the redevelopment of the St. Anthony's Hospital site, incorporating the recommendations of the task force convened in 2005 to study redevelopment options for the site. The pace and success of this redevelopment, and its role as a catalyst for surrounding development, has exceeded all expectations. The Project builds off the increased demand for for-sale, for-rent and affordable housing in the community. It also provides complementary retail, office and community-gathering space.

The rapid growth, price appreciation, and the resulting vulnerability to displacement in both Sloan's Lake and in Denver as a whole was not fully contemplated by the City's existing plans. Therefore, while the Rezoning complies with the City's existing plans, it also is responding to changes in development patterns that were not anticipated when the City adopted its plans.

f. *Denveright - Upcoming Comprehensive Plan 2040 and Blueprint Denver*

In light of this passage of time and changing City, the City is proactively working to update the City's adopted plans. Via the City's over two-year Denveright outreach and planning effort, input from thousands of Denverites has resulted in draft plans, Comprehensive Plan 2040 and Blueprint Denver, for a more inclusive, connected and healthy City.

Depending on the timing of this application, the Rezoning may come before City Council after the adoption of Comprehensive Plan 2040 and updated Blueprint Denver. Therefore, this letter addresses both current Comp Plan and Blueprint, and the anticipated Comprehensive Plan 2040

and Blueprint Denver update. Importantly, both of these upcoming plans, provide support for the Rezoning.

i. *Comprehensive Plan 2040*

The City’s anticipated Comprehensive Plan 2040 (the “**Comp Plan 2040**”), which is currently available in public review draft form (version #2), is the vision for Denver and its people for the next twenty years. The vision is composed of six elements that set long-term, integrated goals to guide the future of the City and provide guidance for City leaders, institutions and community members to shape the City. The Rezoning and the Project align closely with these six elements in several ways, including, but not limited to:

- **Equitable, Affordable and Inclusive:** The Project will add additional housing to the neighborhood and Zocalo is committed to building an equitable and inclusive Project. Specifically, the Project includes approximately 157 affordable rental units (including 3-bedroom units) and 160 for-sale condominium units (8-12 of which will be affordable units and will include 3-bedroom units). A covenant will be recorded against the North Property preserving this affordable housing. Additionally, as described further below, a Good Neighbor Agreement between Zocalo and the registered neighborhood organizations is anticipated. This will contractually require commitments around a public gathering space and community-serving retail, giving preference to food-service retailers such as a restaurant, coffee shop, bakery, or a food-cooperative and, for the space within the “Dupler Building”, shall give further preference to locally-owned operators or non-profits. The Good Neighbor Agreement will also commit Zocalo to local hiring goals and union construction labor preference, making both the Project and its construction more equitable and inclusive. The Rezoning of the South Property to U-TU-C also promotes the preservation of the existing single-family and duplex homes on that block, a key strategy around ensuring neighborhoods are affordable and inclusive and avoid displacement.
- **Economically Diverse and Vibrant:** The mix of uses between the residential (including a mix of residential for-rent, for-sale and affordable), retail, office, community-serving space and preservation of the existing medical center building, will add to the economic diversity of the City and the neighborhood and increase economic opportunity. The Project will sustain and grow the City’s neighborhood businesses.
- **Environmentally Resilient:** Zocalo’s sustainability commitments will be included in the Good Neighbor Agreement. Specifically, at each of the two multifamily buildings that will be constructed as part of the Project, Zocalo shall attain either LEED certification or Enterprise Green Communities certification. This will further Zocalo the City’s commitment to environmental resiliency.
- **Connected, Safe and Accessible Places:** The Project will further activate the street and invite pedestrian and bicycle traffic to the retail and community-serving space, which creates a pedestrian-friendly environment. Finally, the Project integrates residential with retail and office, which promotes a “live where you work” opportunity and encourages more trips taken by walking, biking and transit. 17<sup>th</sup> Avenue also contains a bus route,

bus stops and a bike route. As discussed further above, Zocalo is working with Public Works to establish an easement through the Project along vacated Meade Street for a multi-modal pedestrian and bicycle path, connecting Colfax to Sloan's Lake Park and providing a shorter path to the RTD station.

- **Healthy and Active:** The Project abuts Sloan's Lake Park which proximity allows for the promotion of healthy and active lifestyles for residents, employees and visitors to the Project. Access to parks and recreation is a vital component of a complete neighborhood.
- **Strong and Authentic Neighborhoods:** The Project will enhance the neighborhood by (1) creating a neighborhood focal point at 17<sup>th</sup> Avenue and Newton, as called for in the West Colfax Plan; (2) including a public gathering space and community-serving retail to serve the neighborhood and draw other Denverites to the neighborhood; (3) adding more services, jobs and residences to the neighborhood in a manner that is in keeping with the character and design of the general neighborhood; (4) committing to local hiring goals and union construction labor preference; and (5) committing to no fewer than seven three-bedroom for-rent units, maintained as affordable to families earning on average 60% or less of AMI, and three three-bedroom affordable for-sale units maintained as affordable to families earning on average 100% or less of AMI. Additionally, under the Good Neighbor Agreement, Zocalo shall make best efforts to partner with Denver Public Schools, Jefferson County Public Schools, and/or other nonprofits in order to create a program that gives priority to these three-bedroom family rental units for families of formerly homeless school children. Keeping families in the neighborhood by providing three-bedroom units and more affordable options will enhance the authenticity of the neighborhood by avoiding displacement.

The above list demonstrates the extent to which the Rezoning is consistent with general tenets of the future Comp Plan 2040.

## ii. *Blueprint Denver Update*

Similar to Comp Plan 2040, Blueprint is also being updated by the City, currently available in public review draft form (version #2) ("**New Blueprint**"). New Blueprint implements and provides further structure around the six elements that comprise the vision for Denver set forth in Comp Plan 2040 and sets forth the recommendations and strategies for achieving the six elements of the City's vision. The Project aligns closely with many of the strategies and recommendations in New Blueprint, including, but not limited to:

- **Land Use & Built Form: General 02** – Incentivize or require the most efficient development of land, especially in areas with high transit connectivity. Strategies for implementing this recommendation include allowing increased density in exchange for desired outcomes, such as affordable housing and incentivizing redevelopment of opportunity sites such as surface parking lots.
- **Land Use & Built Form: General 03** – Ensure the Denver Zoning Code continues to respond to the needs of the city, while remaining modern and flexible. Strategies for implementing this recommendation include rezoning properties from the Former Chapter



59 Code so that the entire City is covered by the Code, including continuing to incentivize owners to come out of the Former Chapter 59 Code.

- Land Use & Built Form: General 06 – Implement zoning code revisions to facilitate compatible redevelopment of institution sites within neighborhoods. These sites have the potential to provide additional neighborhood services and/or more diverse housing options without displacing existing residents. Strategies for implementing this recommendation include allowing greater land use flexibility, such as appropriately scaled higher-density housing or neighborhood services. Until a citywide approach is implemented, New Blueprint notes that individual rezonings of these sites may be an opportunity for more intense residential uses or limited neighborhood services to be provided if done in a way that minimizes impacts to surrounding character.
- Land Use & Built Form: General 08 – Promote environmentally responsible and resource-efficient practices for the design, construction and demolition of buildings.
- Land Use & Built Form: General 09 – Promote coordinated development on large infill sites to ensure new development integrates with its surroundings and provides appropriate community benefits.
- Land Use & Built Form: Housing 03 – Incentivize the preservation and reuse of existing smaller and affordable homes (relevant to the Rezoning of the South Property).
- Land Use & Built Form: Housing 06 – Increase the development of affordable housing and mixed-income housing, particularly in areas near transit, services and amenities. Strategies for implementing this recommendation include incentivizing affordable housing through zoning.
- Land Use & Built Form: Housing 07 – Expand family-friendly housing throughout the City. Strategies for implementing this recommendation include including bonuses for large units (those with three or more bedrooms) in multifamily developments.
- Land Use & Built Form: Economics 02 – Improve equitable access to employment areas throughout the city to ensure all residents can connect to employment opportunities. Strategies for implementing this recommendation include promoting affordable and family-friendly housing, as well as a full range of job opportunities, and providing opportunities for new locally-owned businesses.
- Land Use & Built Form: Economics 06 – Ensure Denver and its neighborhoods have a vibrant and authentic retail and hospitality marketplace meeting the full range of experiences and goods demanded by residents and visitors. Strategies for implementing this recommendation include supporting locally-owned businesses to expand and evolve to meet the changing needs of residents and visitors.
- Land Use & Built Form: Design Quality 02 – Ensure residential neighborhoods retain their unique character as infill development occurs. This includes the use of design overlays as targeted tools in developing or redeveloping areas that have a specific design vision.
- Land Use & Built Form: Design Quality 03 – Create exceptional design outcomes in key centers and corridors. Mixed-use buildings should engage the street level and support pedestrian activity. The bulk and scale should be respectful of the surrounding character, especially in transitions to residential areas.
- Land Use & Built Form: Design Quality 04 – Ensure an active and pedestrian-friendly environment that provides a true mixed-use character in centers and corridors.

- Mobility: 01 – Encourage mode-shift – more trips by walking and rolling, biking and transit – through efficient land use and infrastructure improvements. Strategies to implement this recommendation include increasing the number of services and amenities by integrating more local centers and corridors into residential areas and promoting mixed-use development.
- Quality-of-Life Infrastructure: 10 – Work with public and private partners to improve access to shops, restaurants, entertainment, civic uses, services and a variety of daily needs for all Denver residents. Implementation strategies for this recommendation include incentivizing human scaled, walkable and inclusive mixed-use centers and corridors and promoting development that compatibly integrates and includes daily needs such as community-serving retail.

New Blueprint includes a Neighborhood Contexts Map and a Places Map. The North Property is designated “Urban Center” in the Neighborhood Context Map and “Community Center” in the Places Map. The land use and built form in Urban Center is described as a “high mix of uses throughout the area, with multi-unit residential typically in multi-story, mixed-use building forms.” p. 137. Community Center is described as “a balance of either residential and employment; residential and dining/shopping; or employment and dining/shopping uses. Buildings are mid-scale, but vary by context and surrounding character.” p. 144.

New Blueprint further details that Community Center within the Urban Center Neighborhood Context “provides a mix of office, commercial and residential uses. A wide customer draw both of local residents from surrounding neighborhoods and from other parts of the City.” p. 256. It continues, “Buildings are larger in scale than local centers and orient to the street or other public spaces. Strong degree of urbanism with mostly continuous building frontages and distinct streetscape elements that define the public realm. Heights are generally up to 8 stories. Should transition gradually within the center’s footprint to the surrounding residential areas.” *Id.* This language is consistent with Rezoning the North Property to the proposed PUD. The Project is mixed-use with residential, retail, office and community-serving uses. While there are portions of the Project that go beyond the general height guidance in New Blueprint at 16 stories in the middle, the average height across the site is less than 8 stories, meeting the spirit of the height described in New Blueprint.

Additionally, New Blueprint states that “building heights identified in this plan provide a general sense of scale and are not intended to set exact minimums or maximums.” p. 66. New Blueprint then refers to factors to consider around building height, including “[s]urrounding context, including existing and planned building height”, “[a]djacency to transit, especially mobility hubs”, “[a]chieving plan goals for community benefits, including affordable housing”, and “[f]urthering urban design goals. *Id.* Sixteen stories is not without precedent in the neighborhood, as there is one 12-story building under construction in the vicinity of the Property, and a second, existing 18-story tower closer to Colfax. The PUD allows the density to be clustered towards the center of the block, away from Newton Street and 17<sup>th</sup> Avenue, and providing a three-or-four story street wall along Newton that is designed and articulated to complement and transition to the surrounding low-rise residential structures. The inclusion of approximately 157 affordable rental units (including 3-bedroom units) and 8-12 affordable for-sale units (including 3-bedroom units), along with public gathering space and community-

serving retail use, at no rental cost above reasonable operating expenses, is made possible because of the height, and thus the Project achieves, substantially, the plan goals and community benefits sought in New Blueprint.

The South Property is designated “Urban” in the Neighborhood Context Map and “Low Residential” in the Places Map. The land use and built form in Urban is described as “small multi-unit residential and mixed-use areas are typically embedded in 1-unit and 2-unit residential areas. Block patterns are generally regular with a mix of alley access. Buildings are lower scale and closer to the street.” p. 136. New Blueprint details that Low Residential areas are “predominantly one- and two-unit” with “low-scale houses and duplexes.” p. 148; *see also* p. 230. The Rezoning of the South Property to U-TU-C is consistent with the urban context, and the recommending building form as it currently contains single-family and two-unit homes.

One of the tenets of New Blueprint is creating complete neighborhoods, an inclusive City with great places accessible to everyone, regardless of age, ability or income. The Rezoning and the Project do exactly that by bringing a mixed-use redevelopment to an underused infill site, and ensuring that it is responsive to the neighborhood and incorporates uses and community-serving spaces for all.

2. The proposed official map amendment results in regulations and restrictions that are uniform for each kind of building throughout each district having the same classification and bearing the same symbol or designation on the official map, but the regulations in one district may differ from those in other districts.

The Rezoning seeks to rezone the Property to PUD and U-TU-C. While the Rezoning of the North Property to PUD is based upon the C-MX-8 zone district, it includes tailored subareas allowing for increased building height in some, and decreased building height in others to ensure neighborhood compatibility. The Rezoning of the North Property draws upon the C-MX-8 zone district for design standards, building form, open space, and similar standards and requirements.

Additionally, upon recommendation from CPD staff, the Rezoning of the North Property incorporates the limitations on visible parking above street level, consistent with the City’s approach in the D-AS-12+ and D-AS-20+ zone districts.

As a PUD, the Rezoning inherently will create regulations and restrictions specific to the buildings on the Property. Therefore, to the extent applicable to a PUD, this criterion is satisfied.

The Rezoning of the South Property to U-TU-C will result in uniform application of the Code to each building, including uniform regulations and restrictions. Additionally, the entire neighborhood to the east of the Property (including the South Property) is zoned U-TU-C. The Rezoning of the South Property will provide continuity and consistency across a larger area of the neighborhood than exists today, enabling uniform application of the Code. To the east of the Property, the neighborhood is zoned G-MU-3. It was determined that U-TU-C is more appropriate and consistent with existing structures and uses, and with Blueprint’s goals for the South Property.

3. The proposed official map amendment furthers the public health, safety and general welfare of the City.

The City has adopted multiple plans in the interest of public health, safety, and the general welfare, including the West Colfax Plan, Comp Plan, and Blueprint. As described in detail above, the Rezoning furthers the goals, policies, and strategies in these City plans, and thus furthers the health, safety, and general welfare of the City.

Additionally, bringing an old PUD approved under the Former Chapter 59 Code into compliance with the new Code furthers the general welfare of the City. In fact, it is a criterion for non-legislative rezonings as further discussed below. Code, § 12.4.10.8.A.4. It is a City goal to rezone property from the Former Chapter 59 Code to the new Code where possible. *See, e.g.*, New Blueprint, p. 73. This Rezoning would help achieve that result.

## **II. Criteria for Non-Legislative Rezonings**

In addition to the foregoing criteria, the City Council may approve an official zone map amendment that the City Attorney has determined is not a legislative rezoning only if one of the following circumstances exists:

1. The existing zoning of the land was the result of an error;
2. The existing zoning of the land was based on a mistake of fact;
3. The existing zoning of the land failed to take into account the constraints on development created by the natural characteristics of the land, including, but not limited to, steep slopes, floodplain, unstable soils, and inadequate drainage;
4. Since the date of the approval of the existing Zone District, there has been a change to such a degree that the proposed rezoning is in the public interest. Such change may include:
  - a. Changed or changing conditions in a particular area, or in the city generally; or
  - b. A City adopted plan; or
  - c. That the City adopted the [Code] and the property retained Former Chapter 59 zoning.
5. It is in the public interest to encourage a departure from the existing zoning through application of supplemental zoning regulations that are consistent with the intent and purpose of, and meet the specific criteria stated in, Article 9, Division 9.4 (Overlay Zone Districts), of this Code. Code, § 12.4.10.8.A.

The Rezoning is a non-legislative rezoning and the circumstances described in 4(a) and 4(b) above exist with respect to the Property.

As to circumstance 4(a), the area surrounding the Property has changed significantly since the adoption of the current PUD #8 zoning for the Property in 1959, amended in 1978. The pace and success of the St. Anthony's redevelopment, and its role as a catalyst for surrounding development, has exceeded expectations. The Project builds off the increased demand for for-sale, for-rent and affordable housing in the community. It also provides complementary retail, office and community-gathering space. The existing surface parking lot no longer represents the

highest and best use of the North Property. The rapid growth, price appreciation, and the resulting vulnerability to displacement in both Sloan's Lake and in Denver as a whole was not fully contemplated by the City's existing plans. Therefore, the Rezoning addresses these changed and changing conditions.

Circumstance 4(b) is met because the Rezoning will bring an old PUD approved under the Former Chapter 59 Code into compliance with the new Code. PUD #8 is outdated and antiquated. Its purpose was for the once-intended expansion of the old Beth Israel Hospital which is no longer applicable. The City desires to rezone property from the Former Chapter 59 Code to the new Code where possible. This Rezoning would help achieve that result.

The other criterion for non-legislative rezonings is "the purpose of the amendment is consistent with the description of the applicable neighborhood context, and the stated purpose and intent of the proposed zone district." Code, § 12.4.10.8.B.

For the reasons detailed above, because the Rezoning is consistent with the West Colfax Plan, the Comp Plan, Blueprint (or, alternatively, Comp Plan 2040 and New Blueprint), along with the Housing an Inclusive Denver Plan, this criterion is met. The Rezoning would allow the neighborhood to continue to grow in harmony with the City's adopted plans, each as outlined above. The Project would enhance the neighborhood with neighborhood serving uses, new employment opportunities and a variety of new housing options, including for-sale and rental affordable units (including 3-bedroom units), working to avoid displacement of existing residents, and is therefore consistent with the stated purpose and intent of the proposed zone district.

Additionally, Sections 1.2 and 1.3 of PUD-G-21 state the general and specific purposes and intent of the Rezoning. These ten purposes directly align with themes from the applicable City plans (e.g., create a neighborhood focal point, facilitate mixed-use development, update and replace an outdated PUD, facilitate compatible development, allow for-sale and for-rent housing opportunities for households of different income brackets, encourage pedestrian-activated spaces, ensure quality, human-scaled building design).

Therefore, the Rezoning satisfies the criteria for approval of a non-legislative rezoning.

### **III. Criteria for Rezoning to PUD District**

The City Council may approve a rezoning to a PUD if it complies with certain additional criteria. Code, § 12.4.10.9. The Rezoning of the North Property to PUD complies with those criteria, as explained in detail below.

1. The PUD District is consistent with the intent and purpose of such districts stated in Article 9, Division 9.6 (Planned Unit Development) of this Code.

Per Code § 9.6.1.1(A), the purpose of PUD zoning "is to provide an alternative to conventional land use regulations, combining use, density, site plan and building form considerations into a single process[.]" The proposed Rezoning accomplishes this purpose in a streamlined fashion by



incorporating elements from existing zone districts into one document that can be reviewed and approved in a single process.

Section 9.6.1.1(B) of the Code states that PUD zoning is not intended “as either a vehicle to develop a site inconsistent with the applicable neighborhood context and character, or solely as a vehicle to enhance a proposed development’s economic feasibility.” The intent of the proposed Rezoning is precisely the opposite. It will ensure that the eventual Project is compatible with the neighborhood context and character by strategically rearranging density to place it at the center of the site and mitigating both shadows over the park and adjacent properties that lifts the sense of mass and density from pedestrians on 17<sup>th</sup> Avenue and visitors to Sloan’s Lake Park. These are all elements that have been incorporated into the Project after numerous conversations with adjacent property owners.

As an example, the current PUD #8 entitles the landowner to build two 110-foot residential buildings along Newton, setback from the street by only 20 feet, and separated from the park by a surface parking lot. Such a placement does not appropriately acknowledge either Sloan’s Lake Park or neighboring properties. The Rezoning, on the other hand, clusters the density toward the center of the block, away from both Newton Street and 17<sup>th</sup> Avenue, but without increasing the usable density above that allowed under the existing PUD #8. The reorganization of building placement in the new PUD creates an approachable three-or-four story street wall that, particularly along Newton, will be designed and articulated to complement the surrounding low-rise residential structures.

The Rezoning allows for better sharing of parking and improved circulation access for the condominium, rental and medical buildings, allowing for more efficient use of the site. This more efficient use of the site allows for the number of affordable for-rent apartments to be increased. Of the potential standard zone districts that could be applied to the North Property, none would allow both the existing hospital use, and the desired mix of residential and commercial uses by right.

The proposed Rezoning is the most efficient means to provide assurance to the neighborhood that the Project will be developed as described in neighborhood meetings, and as modified as a result of those discussions. The Rezoning will elevate the required design and site layout compared to what is allowed under existing zoning.

The Code also provides that PUD zoning “is intended to respond to unique and extraordinary circumstances, where more flexible zoning than what is achievable through a standard zone district is desirable and multiple variances, waivers, and conditions can be avoided.” Code, § 9.6.1.1(A). The Code defines “unique and extraordinary circumstances” that justify a rezoning to PUD to include, without limitation, the following:

- a. Where a development site has special physical characteristics, including but not limited to irregular or odd-shaped lots, or lots with significant topographical barriers to standard development or construction practices;
- b. Where a customized zoning approach is necessary to protect and preserve the character of a Historic Structure or historic district;

- c. Where a development site is subject to an existing PUD and rezoning to a new PUD District will bring the site closer to conformance with current zoning regulations and adopted plans; or
- d. Where the proposed scale or timing of a development project demands a more customized zoning approach to achieve a successful, phased development.

The Rezoning is necessary because of the unique and extraordinary circumstances described in “c” and “d” above.

The justification at “c” directly applies to this Property. The Property’s existing zoning, PUD #8, established in 1959 and updated in 1978, was created for the once-intended expansion of the old Beth Israel Hospital. PUD #8 is outdated and antiquated. Current and changing conditions around Sloan’s Lake make the existing PUD #8 inappropriate and incongruent with the neighborhood. Further, PUD #8 is pursuant to the Former Chapter 59 Code. The proposed PUD is, instead, based off of C-MX-8 in the Code. The new PUD and U-TU-C zone districts for the Property would be pursuant to the current Code, thus bringing the site closer into conformance with current zoning regulations.

The Rezoning to a new PUD would take the existing density vested under PUD #8 (515,400 total square feet of non-parking density, including two 110-foot (roughly 11-story) towers) and rearrange it in a development plan that is more appropriate for the neighborhood, including pushing the height and density to the center of the site and creating an attractive, pedestrian-friendly street presence along 17<sup>th</sup> Avenue and Newton Street. This careful consideration of the locations of height and density necessitate the more customized zoning approach of a PUD.

Approval of the Rezoning would bring the Property closer to conformance with the City’s adopted plans. As explained in detail above, the Property represents a prime redevelopment opportunity and is designated as an Area of Change under Blueprint. The current PUD #8 does not conform to the City’s vision for the Property or development trends in the neighborhood. In contrast, the Rezoning provides important design standards and guidelines and context sensitive building massing that will bring the Property closer to conformance with the neighborhood.

Per § 9.6.1.1(D), in exchange for the flexibility granted in the PUD, “development under a PUD District should provide significant public benefit not achievable through application of a standard zone district, including but not limited to diversification in the use of land; innovation in development; more efficient use of land and energy; exemplary pedestrian connections, amenities, and considerations; and development patterns compatible in character and design with nearby areas and with the goals and objectives of the Comprehensive Plan.” As explained throughout this letter, the purpose of the Rezoning is to enhance the development program for the eventual Project and to allow for and require the development of amenities that will serve a public benefit. Without Rezoning to PUD, Zocalo will not be able to organize the site so efficiently, effectively develop the mix of uses, make the affordable housing commitments in the Project, provide the pedestrian and bicycle connection between 16<sup>th</sup> and 17<sup>th</sup> Avenues, include the community-serving gathering space, or commit to the Good Neighbor Agreement.

Therefore, for the above reasons, the Rezoning is consistent with the intent and purpose of such districts stated in Article 9, Division 9.6 (Planned Unit Development) of the Code.

2. The PUD District and the PUD District Plan comply with all applicable standards and criteria stated in Division 9.6.

The Rezoning and accompanying PUD District Plan comply with all applicable standards and criteria stated in Division 9.6. The Rezoning specifies permitted and accessory uses, building form, and contains detailed design standards, such as street level activation, which are based on provisions of the C-MX-8 zone district to aid with consistent interpretation with the Code. Additionally, the Rezoning tailors limitations to visible parking above street level, consistent with the City's approach in the D-AS-12+ and D-AS-20+ zone districts.

3. The development proposed on the subject property is not feasible under any other zone districts, and would require an unreasonable number of variances or waivers and conditions.

The Project is not feasible under other zone districts and would otherwise require an unreasonable number of variances or waivers and conditions. Of the potential standard zone districts that could be applied to the North Property, none would allow both the existing hospital use, and the desired mix of residential and commercial uses by right. As Zocalo has fully engaged into zoning discussions and concept design of this Project with the neighborhood, it has become clear that a standard zone district does not work given the unique features and characteristics of the site.

After over two years of in-depth work and discussions with the neighborhood, Councilman Lopez, City staff and our design team, it became clear that this Property is in a highly-unique area of the City in terms of its zoning and context. The existing PUD #8 is not a viable zone district for development of the site. But, when evaluating potential zone districts under the Code to rezone to, no single standard zone district worked. The C-MX-8, which serves as the base zone district for the proposed Rezoning, provided many helpful standards. However, given the influence under C-MX of the protected district requirements, it does not provide the variety of building heights to accommodate additional height and density at the center of the site, while securing Zocalo's commitment to the neighborhood to lower heights of 3, 5 and 6 stories, along the edges of the Property closest to the neighborhood. Similarly, none of the C-MX zone districts allow the existing hospital use, along with the desired mix of residential and commercial uses. Therefore, the Rezoning incorporates C-MX-8 zoning as the base district, and then incorporates tailored subareas allowing for increased building height in some, and decreased building height in others to ensure neighborhood compatibility.

In sum, no single zone district was feasible for this site and Zocalo's project team and City staff had to draw the best and most applicable standards from multiple base zone districts and craft certain alternatives to adjust for the site's unique circumstances and maximize public benefit.

4. The PUD District and the PUD District Plan establish permitted uses that are compatible with existing land uses adjacent to the subject property.

The Rezoning and accompanying PUD District Plan adopt the primary, accessory, and temporary uses allowed under the C-MX-8 zone district, which include Dwelling, Multi-Unit; Eating & Drinking Establishments; Office; certain types of Retail Sales, Service & Repair (Not Including Vehicle or Equipment Sales, Service & Repair); Community Center; and other uses as specified in the Code. These uses are compatible with the uses allowed in the adjacent zone districts, specifically residential, along with the various commercial at the St. Anthony's redevelopment.

5. The PUD District and the PUD District Plan establish permitted building forms that are compatible with adjacent existing building forms, or which are made compatible through appropriate transitions at the boundaries of the PUD District Plan (e.g., through decreases in building height; through significant distance or separation by rights-of-way, landscaping or similar features; or through innovative building design).

The Rezoning and accompanying PUD District Plan adopt the building forms permitted in the C-MX-8 zone district, with the variations noted in PUD for building height, siting, and design elements related to building configuration, street level activation, and visible parking above street level.

The Rezoning allows for better sharing of parking and improved circulation access for the condominium, rental and medical buildings, allowing for more efficient use of the site. This more efficient use of the site allows for the number of affordable for-rent apartments to be increased. As part of the Project, a Restrictive Covenant agreement between Zocalo and the City will be recorded against the Property to ensure that the affordable rental units are preserved in the long-term.

The proposed PUD places the density toward the center of the block, away from both Newton Street and 17<sup>th</sup> Avenue, but without increasing the usable density above that allowed under existing PUD #8. This more thoughtful organization of the site allows for substantial setbacks in height from adjacent properties to create appropriate transitions at the boundaries of the PUD. The Project design also includes building articulation to complement adjacent low-rise residential structures.

Additionally, a Good Neighbor Agreement between Zocalo and the registered neighborhood organizations is also anticipated. This will contractually tie Zocalo to the commitments it has made to the neighborhood and to Councilman Lopez. The commitments in the Good Neighbor Agreement are expected to include public gathering space and community-serving retail, with no less than 4,000 square feet of ground floor space leased to a community-serving retailer and approximately 6,000 square feet for a community-serving use at no rental cost above reasonable operating expenses. Zocalo shall give preference to food-service retailers such as a restaurant, coffee shop, bakery, or a food-cooperative and, for the space within the "Dupler Building", shall give further preference to locally-owned operators or non-profits.

Also in the Restrictive Covenant on affordability and the Good Neighbor Agreement is a commitment that no fewer than seven three-bedroom for-rent units, will be maintained as affordable to families earning on average 60% or less of AMI, and 3 three-bedroom affordable for-sale units, will be maintained as affordable to families earning on average 100% or less of AMI. Additionally, Zocalo shall make best efforts to partner with Denver Public Schools, Jefferson County Public Schools, and/or other nonprofits in order to create a program that gives priority to these three-bedroom family rental units for families of formerly homeless school children.

Zocalo's sustainability commitments will also be included in the Good Neighbor Agreement. Specifically, at each of the two multifamily buildings that will be constructed as part of the Project, Zocalo shall attain either LEED certification or Enterprise Green Communities certification.

Zocalo is committed to hiring locally or causing its contractors, subcontractors or tenants to hire at least 20% or more of the construction-related jobs during the construction of the Project and/or retail-related jobs at the future community-serving retail space once the Project is operational, from persons living within the 80211, 80212, and 80204, and 80221 ZIP Codes, in conformance, where possible, with "Construction Employment Opportunities" and "First Source Hiring" policies, and all appropriate safe harbors for good faith efforts. Zocalo will be agreeing to this requirement in the Good Neighbor Agreement. Additionally, during construction of the Project, Zocalo shall give preference to qualified contractors or subcontractors employing union labor for all competitively-bid subcontracts. Zocalo will also partner with a local program such as Emily Griffith Technical College's Apprenticeship Training Division or, when union labor is contracted, apprenticeship programs organized by the AFL-CIO.

By drawing on components of the building form and design standards for C-MX-8, with variations in allowed height, and agreeing upon terms for a Good Neighbor Agreement, Zocalo and Councilman Lopez have tailored the Rezoning and Project to ensure compatibility with adjacent properties and integration with, and support of, the larger neighborhood. Moreover, the eventual Project will reflect the design and community benefits discussed in numerous conversations with adjacent property owners, the community, and similar interested parties.

For the foregoing reasons, the Rezoning establish building forms and transitions and the boundary of the Property that are compatible with the surrounding properties.

## **CONCLUSION**

We hope the foregoing information proves helpful in the City's review of the proposed Rezoning. As discussed in detail above, the Rezoning satisfies all of the criteria in the Code for approval of a zone map amendment and a rezoning to a PUD and U-TU-C. Zocalo has worked hand-in-hand with the City, City Councilman Lopez, neighbors, and various other interested parties to ensure that the Rezoning reflects the best use of the Property and allows for development of a Project that will enhance and harmonize with the neighborhood. Therefore, we respectfully request that the City approve the proposed Rezoning.



Sincerely,

Brownstein Hyatt Farber Schreck, LLP

A handwritten signature in blue ink, appearing to read "Caitlin S. Quander", with a stylized flourish at the end.

Caitlin S. Quander, Esq.

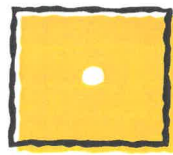

**ZÓCALO**  
COMMUNITY DEVELOPMENT

## **GOOD NEIGHBOR AGREEMENT**

This Good Neighbor Agreement ("**Agreement**") is effective as of February 13, 2019 ("**Effective Date**"), by and between West Colfax Association of Neighbors, a Colorado nonprofit organization ("**WeCAN**"), Sloan's Lake Citizen's Group, a Colorado nonprofit organization ("**SLCG**"), Sloan's Lake Neighborhood Association, a Colorado nonprofit organization ("**SLNA**"), Zocalo Community Development, LP, a Colorado Limited Partnership, or its successors and/ or assigns, having its principal place of business at 455 Sherman Street, Suite 205, Denver, CO 80203 ("**Zocalo**"), and Lowell17, LLC, a Colorado limited liability company ("**Lowell17**").

## **RECITALS**

Zocalo wishes to develop a two-building, approximately 320-unit for-sale and for-rent multifamily project, along with appurtenant structured parking, with fifty percent or more of the units being reserved as affordable, at the southeast corner of Sloan's Lake, in the certain parcels of land owned by Zocalo partner Lowell17, LLC, between Lowell Boulevard and Newton Streets and West 16th Avenue and West 17th Avenue in the Sloan's Lake and West Colfax neighborhood, including addresses 1601-1651 Lowell Boulevard, 3700-3738 W 17th Avenue, 1612-1640 Newton Street, 3795 W 16th Avenue and 1601 Meade Street, consisting, in total, of approximately 226,816 square feet (the "**Project**"). The Project, and the commitments within this Agreement, are conditioned upon Zocalo's receipt of all necessary rezoning, public works, and building department approvals, sufficient construction loan financing and indirect public subsidy sources (including, but not limited to, Federal Low-Income Housing Tax Credits), as determined by Zocalo in its reasonable discretion. The Project does not include those portions of the existing PUD 8 zoning area south of W 16th Avenue including 1570-1590 Meade Street, which are not controlled by Zocalo nor Lowell17, LLC and are intended, by separate action, to be removed by amendment from the existing zone lot and rezoned, nor does the Project, for the purposes of this Agreement, include the existing medical office building, or any redevelopment of that building, owned by Lowell17 at the corner of W 17th Avenue and Lowell Boulevard.

Zocalo has met with WeCAN, SLCG, and SLNA for the past approximately two years presenting concepts and receiving neighborhood input, with the goal of gathering feedback and building support for the Project and its creation of approximately 170 affordable housing units (rental and for-sale), helping address displacement and loss of affordability in the Sloan's Lake and West Colfax neighborhood by being affordable to a broad spectrum of Sloan's Lake and Denver residents, while also striving to be sensitive in its physical and visual impact on the neighborhood, and to provide other community benefits. While the affordability requirements at the Project are intended to be memorialized by a separate restrictive covenant executed with the City of Denver and the height, density, and massing of the Project are to be governed by the amended Planned Unit Development ("**PUD**") zoning for the site, certain community benefits, including community-serving retail, public gathering spaces, and sustainability, are to be governed by this Agreement, as described in more detail below.

## **AGREEMENT**

Now, therefore, Zocalo, Lowell17, WeCAN, SLCG, and SLNA (together, the “**Parties**”) agree as follows:

### **1. Public Gathering Space and Community-Serving Retail**

Zocalo shall also construct within the Project no less than 4,000 square feet of ground floor retail space generally near the corner of W 17th Avenue and Newton Street and lease such space to a community-serving retailer or restaurant at market rents. This ground floor retail space shall be adjacent to a public open space plaza at the corner of W 17th Avenue and Newton Street, which shall provide a public gathering space across W 17th Avenue from Sloan's Lake Park. In addition, Lowell17, within 60 days after completion of the affordable apartment component of the Project, shall make available the entirety of the lower level of the existing “Dupler Building” at the southeast corner of the Project for a community-serving use at no rental cost above actual operating expenses. The lower level, together with the upper level of the Dupler Building shall be made available to the community-serving tenant once both of the projects – the affordable and the market-rate building– are completed as evidenced by the date of issuance of a certificate of occupancy. This space shall be provided to the community-serving tenant at no rental cost (but shall include actual operating expenses) for a period of 20 years from the point of occupancy of the lower level as evidenced in the lease. After 20 years, Lowell17 shall have the right to collect market rent or to terminate the lease. For the 17th and Newton retail space, Zocalo shall use commercially reasonable best efforts to give preference to food-service retailers such as a restaurant, coffee shop, bakery and, for the space within the “Dupler” Building, shall use commercially reasonable best efforts to give further preference to locally-owned operators or non-profits. In no event shall the Dupler Building use be retail except and unless determined by Lowell17. Prior to executing any Letters of Intent for a lease for these spaces, Zocalo shall make presentations and solicit input from no fewer than two separate meetings of WeCAN, SLNA, or SLCG at their regularly-scheduled times.

### **2. Family Units and Support for Families of Formerly Homeless Schoolchildren**

Zocalo shall provide no fewer than seven (7) three-bedroom affordable for-rent units, affordable to families earning on average sixty percent or less of the then-applicable area median income for the Denver Metropolitan Area, as defined and published annually by the Federal Department of Housing and Urban Development (“AMI”), and three (3) three-bedroom affordable for-sale units, affordable to families earning on average 100 percent or less of area median income. Additionally, Zocalo shall make commercial best efforts to partner with Denver Public Schools, Jefferson County Public Schools, and/or other nonprofits in order to create a program that gives priority to these three-bedroom family rental units for families of formerly homeless school children.

### **3. Sustainability**

At each of the two multifamily buildings that will be constructed as part of the Project, Zocalo shall attain either LEED certification or Enterprise Green Communities certification.

#### 4. Local Hire Goals, Apprenticeship Programs, and Union Preference

Zocalo shall hire or cause its contractors, subcontractors, or tenants to hire twenty percent (20%), or more of the construction-related jobs during the construction of the Project and/or retail-related job at the future community-serving retail space once the Project is operational, from persons living within the 80211, 80212, and 80204, and 80221 ZIP Codes, in conformance, where possible, with "Construction Employment Opportunities" and "First Source Hiring" policies, and all appropriate safe harbors for good faith efforts. Additionally, during construction of the Project, Zocalo shall give preference to qualified contractors or subcontractors employing union labor for all competitively-bid subcontracts, as determined by Zocalo in its reasonable discretion, when such qualified subcontractors are within five percent (5%) of comparatively equal competing open-shop subcontractor work-scopes and provided all other considerations including schedule, safety record, bonding capacity and quality for similar projects, along with contract terms and conditions are the same. Finally, during construction of the Project, Zocalo shall partner with a local program such as Emily Griffith Technical College's Apprenticeship Training Division or, when union labor is contracted, apprenticeship programs organized by the AFL-CIO.

#### 5. Miscellaneous Provisions

5.1 This Agreement may not be amended or altered in any manner except by written amendment to this Agreement; provided, however, that an amendment may be agreed to and will become binding upon all the Parties if executed by Zocalo and at least fifty one percent (51%) of the other Parties, or their successor organizations, should they exist as the case may be.

5.2 This Agreement constitutes the entire Agreement between the Parties regarding the Project and supersedes all prior agreements, understandings, negotiations, and discussions, whether oral or written, and Zocalo makes no warranties, representations, or other agreements, express or implied, except as specifically set forth in this Agreement.

5.3 None of the Parties' Related Parties shall have any personal liability under this Agreement. "**Related Parties**", for the purpose of this Agreement, means any parent or affiliate entity (unless specifically assigned), officers, directors, members, managers, partners, affiliates, employees, agents, and representatives and each of their successors.

5.4 This Agreement may be executed by individual counterparts.

5.5 In the event of a claimed breach of this Agreement, the Parties agree to provide written notice of the claimed breach and the Party receiving such notice shall have sixty (60) days subsequent to receipt of such notice to cure such breach, or, if such breach is of a nature that it cannot be cured within sixty days, the receiving Party shall advise the other party and commence and diligently pursue cure within the estimated period of cure. If the dispute has not been resolved within sixty days or such resolution is, after sixty days, not being diligently pursued, and the receiving Party fails to comply with this section and cure or diligently pursue a cure for such breach, then the Parties agree to commence mediation, with such mediation session to be held within forty-five (45) days of the retention of a mutually agreeable mediator. Provided the Parties are able to agree on a mediator, the Parties agree to participate in mediation for at least one full day before withdrawing and the

Parties shall make best efforts to complete the mediation within thirty (30) days of the first mediation session. Any Dispute not resolved through negotiation or mediation in accordance with this section shall be resolved by final and binding arbitration in accordance with the rules of the American Arbitration Association. The arbitration will be held in Denver, Colorado using one arbitrator, unless the damages in the dispute exceed one million dollars (\$1,000,00) in which case there shall be three neutral arbitrators, as a panel. The arbitrators may award costs and/or attorneys' fees to the prevailing party. Consequential damages shall not be allowed. The Parties agree that any arbitration will be final and binding upon the Parties and their successors or assigns, and by executing this Agreement the Parties agree that they may not participate in other resolution processes, such as court action or administrative proceeding. This Agreement will be governed by, and construed in accordance with, the laws of the State of Colorado.

*[signatures on next page]*



IN WITNESS WHEREOF, the Parties hereto have executed this Agreement by their duly authorized representatives with full rights, power and authority to enter into and perform this Agreement.

**Zocalo Community Development, LP**  
("Zocalo")

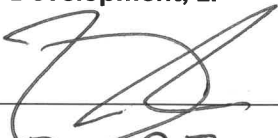
By:   
Print Name: David Zucker  
Title: President  
Date: 2-14-19

**Lowell17, LLC**  
("Lowell17")

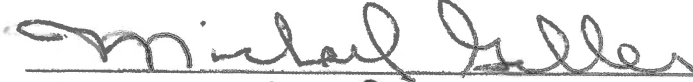
By:   
Print Name: MICHAEL GELLER  
Title: MANAGING PARTNER  
Date: FEB. 14, 2019

**West Colfax Association of Neighbors**  
("WeCAN")

By: \_\_\_\_\_  
Print Name: \_\_\_\_\_  
Title: \_\_\_\_\_  
Date: \_\_\_\_\_

**Sloan's Lake Citizen's Group**  
("SLCG")

By: \_\_\_\_\_  
Print Name: \_\_\_\_\_  
Title: \_\_\_\_\_  
Date: \_\_\_\_\_

**Sloan's Lake Neighborhood Association**  
("SLNA")

By: \_\_\_\_\_  
Print Name: \_\_\_\_\_  
Title: \_\_\_\_\_  
Date: \_\_\_\_\_

1982927v2

# PUD-G 21

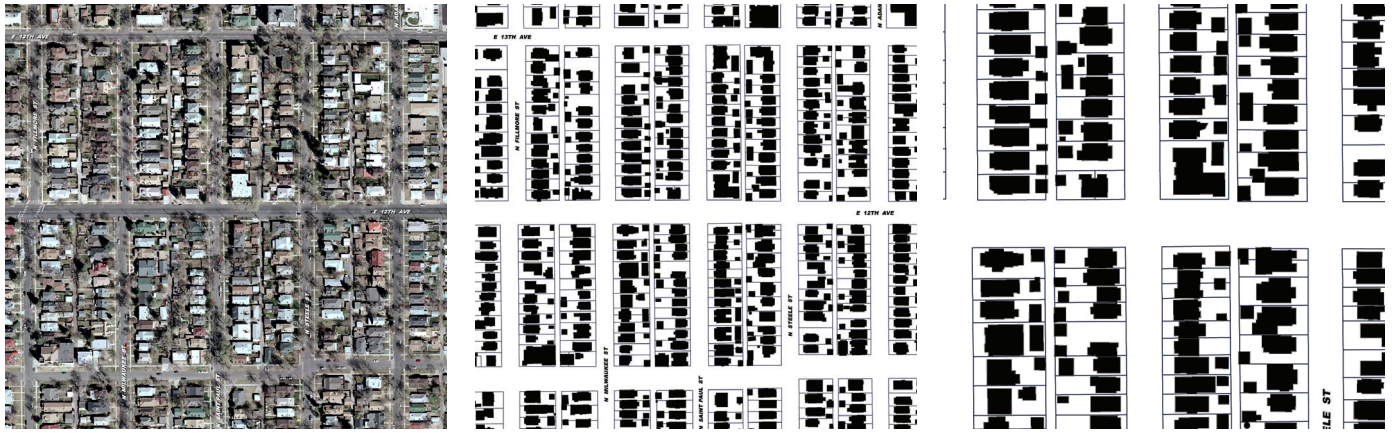

3700 W 17th Avenue  
2017I-00160

DRAFT 04/10/2019

Contents

PUD-G 21

CHAPTER 1. ESTABLISHMENT AND INTENT ..... 1

    Section 1.1 PUD-G 21 Established..... 1

    Section 1.2 PUD-G 21 General Purpose ..... 4

    Section 1.3 PUD-G 21 Specific Intent ..... 4

    Section 1.4 Zone Lot Established..... 4

CHAPTER 2. NEIGHBORHOOD CONTEXT DESCRIPTION ..... 5

    Section 2.1 Urban Center context description..... 5

CHAPTER 3. DISTRICTS..... 6

CHAPTER 4. DESIGN STANDARDS..... 7

    Section 4.1 Primary Building Form Standards ..... 7

    Section 4.2 Design Elements ..... 7

CHAPTER 5. USES AND REQUIRED MINIMUM PARKING ..... 9

    Section 5.1 Uses ..... 9

    Section 5.2 Required Minimum Parking..... 9

CHAPTER 6. ADDITIONAL STANDARDS ..... 10

    Section 6.1 Article 1 of the Denver Zoning Code ..... 10

    Section 6.2 Article 2 of the Denver Zoning Code ..... 10

    Section 6.3 Article 9 of the Denver Zoning Code ..... 10

    Section 6.4 Article 10 of the Denver Zoning Code..... 10

    Section 6.5 Article 11 of the Denver zoning code ..... 10

    Section 6.6 Article 12 of the Denver Zoning Code..... 10

    Section 6.7 Article 13 of the Denver Zoning Code..... 10

CHAPTER 7. RULES OF INTERPRETATION ..... 10

CHAPTER 8. VESTED RIGHTS ..... 10

## CHAPTER 1. ESTABLISHMENT AND INTENT

### SECTION 1.1 PUD-G 21 ESTABLISHED

The provisions of this PUD-G 21 apply to the land depicted on the Official Zoning Map with the label PUD-G 21, and more generally described as approximately 5.2 acres of land in Section 31, Township 3 South Range 68 West, City and County of Denver.

#### 1.1.1 Subareas Established

The following subareas are hereby established within PUD-G 21 for the purpose of applying the zoning standards contained herein. All subareas established are shown generally on Figure 1-1 below and described legally as follows:

##### A. Subarea A Legal Description

A PARCEL OF LAND SITUATED IN THE SOUTHEAST QUARTER OF SECTION 31, TOWNSHIP 3 SOUTH, RANGE 68 WEST OF THE SIXTH PRINCIPAL MERIDIAN;  
COMMENCING AT THE NORTHWEST CORNER OF BLOCK 3, PIERSONS ADDITION; THENCE ALONG THE NORTH LINE AND ITS PROLONGATION THEREOF N89°48'05"E, A DISTANCE OF 284.00 FEET;  
THENCE S00°19'08"E PARALLEL WITH THE WEST LINE OF SAID BLOCK 3, A DISTANCE OF 134.04 FEET TO THE POINT OF BEGINNING, SAID POINT ALSO BEING ON A LINE THAT IS 228.00 FEET NORTH OF AND PARALLEL WITH THE SOUTH LINE OF SAID BLOCK 3;  
THENCE ALONG SAID PARALLEL LINE S89°47'18"W, A DISTANCE OF 210.00 FEET;  
THENCE PARALLEL TO THE WEST LINE OF SAID BLOCK 3 S00°19'08"E, A DISTANCE OF 90.00 FEET TO A POINT ON A LINE THAT IS 138.00 FEET NORTH OF AND PARALLEL WITH THE SOUTH LINE OF SAID BLOCK 3;  
THENCE ALONG SAID PARALLEL LINE N89°47'18"E, A DISTANCE OF 210.00 FEET;  
THENCE PARALLEL TO THE WEST LINE OF SAID BLOCK 3 N00°19'08"W, A DISTANCE OF 90.00 FEET TO THE POINT OF BEGINNING.

CONTAINING 18,900 SQUARE FEET OR 0.434 ACRES, MORE OR LESS.

BASIS OF BEARINGS IS THE EAST LINE OF BLOCK 2 PIERSON'S ADDITION BEING N00°19'08" W BETWEEN THE FOUND 2.75' BY 4.0' OFFSET CROSSES AT THE NE AND SE ENDS OF THE BLOCK.

##### B. Subarea B Legal Description

A PARCEL OF LAND SITUATED IN THE SOUTHEAST QUARTER OF SECTION 31, TOWNSHIP 3 SOUTH, RANGE 68 WEST OF THE SIXTH PRINCIPAL MERIDIAN;  
COMMENCING AT THE NORTHWEST CORNER OF BLOCK 3, PIERSONS ADDITION; THENCE ALONG THE NORTH LINE AND ITS PROLONGATION THEREOF N89°48'05"E, A DISTANCE OF 284.00 FEET;  
THENCE S00°19'08"E PARALLEL WITH THE WEST LINE OF SAID BLOCK 3, A DISTANCE OF 30.00 FEET TO THE POINT OF BEGINNING;

THENCE PARALLEL WITH THE SAID NORTH LINE OF BLOCK 3 S89°48'05"W, A DISTANCE OF 90.00 FEET;  
THENCE S00°19'08"E, A DISTANCE OF 104.06 FEET TO A POINT ON A LINE THAT IS 228.00 FEET NORTH OF AND PARALLEL WITH THE SOUTH LINE OF SAID BLOCK 3;  
THENCE ALONG SAID PARALLEL LINE N89°47'18"E, A DISTANCE OF 90.00 FEET;  
THENCE N00°19'08"W, A DISTANCE OF 104.04 FEET TO THE POINT OF BEGINNING.

CONTAINING 9,365 SQUARE FEET OR 0.215 ACRES, MORE OR LESS.



BASIS OF BEARINGS IS THE EAST LINE OF BLOCK 2 PIERSON'S ADDITION BEING N00°19'08"W BETWEEN THE FOUND 2.75' BY 4.0' OFFSET CROSSES AT THE NE AND SE ENDS OF THE BLOCK.

**C. Subarea C Legal Description**

A PARCEL OF LAND SITUATED IN THE SOUTHEAST QUARTER OF SECTION 31, TOWNSHIP 3 SOUTH, RANGE 68 WEST OF THE SIXTH PRINCIPAL MERIDIAN;  
COMMENCING AT THE SOUTHWEST CORNER OF BLOCK 3, PIERSONS ADDITION; THENCE ALONG THE WEST LINE OF SAID BLOCK 3 N00°12'42"W, A DISTANCE OF 138.00 FEET TO THE POINT OF BEGINNING;  
THENCE CONTINUING N00°19'08"W, A DISTANCE OF 224.11 FEET TO THE NORTHWEST CORNER OF SAID BLOCK 3;  
THENCE ALONG THE SAID NORTH LINE AND IT'S PROLONGATION THEREOF N89°48'05"E, A DISTANCE OF 284.00 FEET;  
THENCE S00°19'08"E, A DISTANCE OF 30.00 FEET;  
THENCE PARALLEL WITH THE SAID NORTH LINE OF BLOCK 3 S89°48'05"W, A DISTANCE OF 90.00 FEET;  
THENCE S00°19'08"E, A DISTANCE OF 104.06 FEET TO A POINT ON A LINE THAT IS 228.00 FEET NORTH OF AND PARALLEL WITH THE SOUTH LINE OF SAID BLOCK 3;  
THENCE ALONG SAID PARALLEL LINE S89°47'18"W, A DISTANCE OF 120.00 FEET;  
THENCE S00°19'08"E, A DISTANCE OF 90.00 FEET;  
THENCE S89°47'18"W, A DISTANCE OF 74.00 FEET TO THE WEST LINE OF SAID BLOCK 3, ALSO BEING THE POINT OF BEGINNING.

CONTAINING 35,372 SQUARE FEET OR 0.812 ACRES, MORE OR LESS.

BASIS OF BEARINGS IS THE EAST LINE OF BLOCK 2 PIERSON'S ADDITION BEING N00°19'08"W BETWEEN THE FOUND 2.75' BY 4.0' OFFSET CROSSES AT THE NE AND SE ENDS OF THE BLOCK.

**D. Subarea D Legal Description**

A PARCEL OF LAND SITUATED IN THE SOUTHEAST QUARTER OF SECTION 31, TOWNSHIP 3 SOUTH, RANGE 68 WEST OF THE SIXTH PRINCIPAL MERIDIAN;  
BEGINNING AT THE SOUTHWEST CORNER OF BLOCK 3, PIERSONS ADDITION;  
THENCE ALONG THE WEST LINE OF SAID BLOCK 3 N00°19'08"W, A DISTANCE OF 138.00 FEET;  
THENCE N89°47'18"E PARALLEL WITH THE SOUTH LINE OF SAID BLOCK 3, A DISTANCE OF 284.00 FEET;  
THENCE S00°19'08"E, A DISTANCE OF 138.00 FEET TO THE SOUTH LINE OF SAID BLOCK 3;  
THENCE ALONG SAID SOUTH LINE S89°47'18"W, A DISTANCE OF 284.00 FEET TO THE POINT OF BEGINNING.

CONTAINING 39,192 SQUARE FEET OR 0.900 ACRES, MORE OR LESS.

BASIS OF BEARINGS IS THE EAST LINE OF BLOCK 2 PIERSON'S ADDITION BEING N00°19'08"W BETWEEN THE FOUND 2.75' BY 4.0' OFFSET CROSSES AT THE NE AND SE ENDS OF THE BLOCK.

**E. Subarea E Legal Description**

A PARCEL OF LAND SITUATED IN THE SOUTHEAST QUARTER OF SECTION 31, TOWNSHIP 3 SOUTH, RANGE 68 WEST OF THE SIXTH PRINCIPAL MERIDIAN;  
BEGINNING AT THE SOUTHWEST CORNER OF BLOCK 4, PIERSONS ADDITION;  
THENCE ALONG THE WEST LINE OF SAID BLOCK 4 N00°19'08"W, A DISTANCE OF 212.00 FEET;  
THENCE N89°47'18"E, A DISTANCE OF 139.00 FEET;  
THENCE S00°19'08"E, A DISTANCE OF 212.00 FEET TO THE SOUTH LINE OF SAID BLOCK 4;

THENCE ALONG SAID SOUTH LINE S89°47'18"W, A DISTANCE OF 139.00 FEET TO THE POINT OF BEGINNING.  
CONTAINING 29,468 SQUARE FEET OR 0.676 ACRES, MORE OR LESS.

BASIS OF BEARINGS IS THE EAST LINE OF BLOCK 2 PIERSON'S ADDITION BEING N00°19'08"W BETWEEN THE FOUND 2.75' BY 4.0' OFFSET CROSSES AT THE NE AND SE ENDS OF THE BLOCK.

**F. Subarea F Legal Description**

A PARCEL OF LAND SITUATED IN THE SOUTHEAST QUARTER OF SECTION 31, TOWNSHIP 3 SOUTH, RANGE 68 WEST OF THE SIXTH PRINCIPAL MERIDIAN;  
COMMENCING AT THE NORTHWEST CORNER OF BLOCK 3, PIERSONS ADDITION; THENCE ALONG THE NORTH LINE AND ITS PROLONGATION THEREOF N89°48'05"E, A DISTANCE OF 284.00 FEET TO THE POINT OF BEGINNING;

THENCE N89°48'05"E, A DISTANCE OF 315.02 FEET TO THE NORTHEAST CORNER OF SAID BLOCK 4, PIERSONS'S ADDITION;  
THENCE ALONG THE EAST LINE AND ITS PROLONGATION THEREOF OF SAID BLOCK 4 S00°18'22"E, A DISTANCE OF 395.97 FEET TO A POINT ON A LINE THAT IS 34.00 FEET SOUTH OF AND PARALLEL WITH THE SOUTH LINE OF SAID BLOCK 4;  
THENCE ALONG SAID LINE S89°47'18"W, A DISTANCE OF 145.12 FEET TO THE EASTERLY LINE OF VACATED NORTH HALF OF 16TH AVENUE;  
THENCE ALONG SAID LINE S00°19'08"E, A DISTANCE OF 6.00 FEET TO THE SOUTH LINE OF VACATED NORTH 16TH AVENUE;  
THENCE ALONG SAID EASTERLY LINE S89°47'18"W, A DISTANCE OF 124.81 FEET TO THE SOUTHERLY PROLONGATION OF THE WEST LINE OF SAID BLOCK 4;  
THENCE ALONG SAID PROLONGATION N00°19'08"W, A DISTANCE OF 40.00 FEET TO THE SOUTHWEST CORNER OF SAID BLOCK 4;  
THENCE ALONG THE SOUTH LINE OF SAID BLOCK 4 N89°47'18"E, A DISTANCE OF 139.00 FEET;  
THENCE N00°19'08"W, A DISTANCE OF 212.00 FEET;  
THENCE S89°47'18"W, A DISTANCE OF 139.00 FEET;  
THENCE S00°18'01"E, A DISTANCE OF 212.00 FEET TO THE SOUTHWEST CORNER OF SAID BLOCK 4;  
THENCE S89°47'18"W, A DISTANCE OF 45.00 FEET;  
THENCE N00°19'08"W, A DISTANCE OF 362.04 FEET TO THE POINT OF BEGINNING.  
CONTAINING 94,476 SQUARE FEET OR 2.169 ACRES, MORE OR LESS.

BASIS OF BEARINGS IS THE EAST LINE OF BLOCK 2 PIERSON'S ADDITION BEING N00°19'08"W BETWEEN THE FOUND 2.75' BY 4.0' OFFSET CROSSES AT THE NE AND SE ENDS OF THE BLOCK.

Figure 1-1

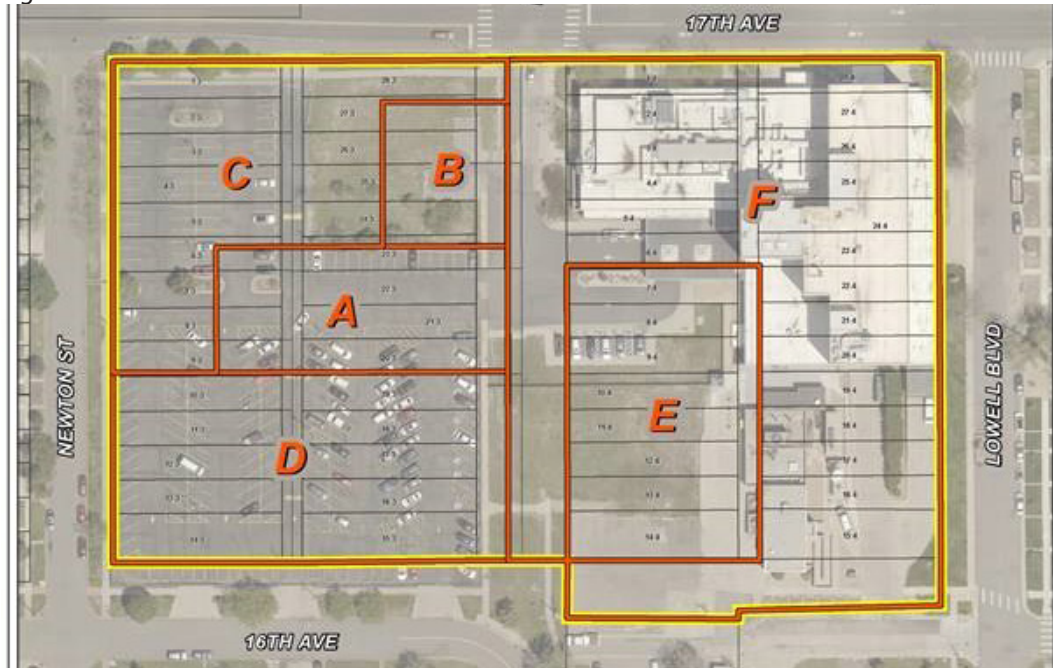

Figure 1-1. Subareas Established within PUD-G 21

## SECTION 1.2 PUD-G 21 GENERAL PURPOSE

The general purpose of PUD-G 21 is to:

- 1.2.1 Facilitate redevelopment of the site with mixed residential and commercial uses and amenities.
- 1.2.2 Maximize a Residential Growth Opportunity Area, as identified in the West Colfax Plan, where existing housing stock is dated and declining and may be appropriate for redevelopment to encourage revitalization and reinvestment.
- 1.2.3 Create a Neighborhood Focal Point at 17th & Newton, as identified in the West Colfax Plan.
- 1.2.4 Remain compatible with surrounding area Urban, Urban Center, and General Urban Contexts
- 1.2.5 Accommodate the preservation of existing Medical uses and their buildings
- 1.2.6 Update and replace an outdated planned unit development

## SECTION 1.3 PUD-G 21 SPECIFIC INTENT

More specifically, PUD-G 21 is intended to:

- 1.3.1 Allow mixed use development of sufficient density to facilitate the development of for-sale and for-rent housing opportunities for households of different income brackets
- 1.3.2 Facilitate compatible development through the use of appropriate building form and design that provide a mix of residential and commercial uses and amenities that respond to the surrounding Urban, Urban Center, and General Urban Contexts and contribute to the vibrancy of the neighborhood
- 1.3.3 Encourage pedestrian-activated spaces as envisioned in the City's adopted plans
- 1.3.4 Ensure quality, human-scaled building design, particularly along 17th Avenue and Newton Streets.

## **CHAPTER 2. NEIGHBORHOOD CONTEXT DESCRIPTION**

### **SECTION 2.1 URBAN CENTER CONTEXT DESCRIPTION**

All development within PUD-G 21 shall conform to the Denver Zoning Code, Division 7.1, Urban Center Neighborhood Context Description, as amended from time to time, except as modified in this PUD-G 21.

## **CHAPTER 3. DISTRICTS**

All development within PUD-G 21 shall conform to the Denver Zoning Code, Division 7.1, Urban Center Neighborhood Context Description, as specifically applicable to the C-MX-8 Zone District, as amended from time to time, and except as modified in this PUD-G 21.

## CHAPTER 4. DESIGN STANDARDS

Development in the PUD-G 21 shall comply with the Denver Zoning Code, Article 10, General Design Standards, and Division 7.3 Design Standards, as specifically applicable to the C-MX-8 Zone District, as amended from time to time, with the following modifications and exceptions.

### SECTION 4.1 PRIMARY BUILDING FORM STANDARDS

Development in this PUD-G 21 shall comply with the General building form standards in Section 7.3.3 of the Denver Zoning Code, as amended from time to time, with the following exceptions, additions, and modifications set forth below.

#### 4.1.1 Building Height

The maximum permitted building height for the General building form shall vary from the standards set forth in Division 7.3 Design Standards, as specifically applicable to the C-MX-8 Zone District, and shall instead be as outlined in the table 4.1 below:

**TABLE 4.1**

HEIGHT	Subarea A	Subarea B	Subarea C	Subarea D	Subarea E	Subarea F
Stories (max)	16	10	3	5	6	8
Feet (max), including within 175' of Protected District	180'	120'	50'	65'	70'	110'

### SECTION 4.2 DESIGN ELEMENTS

#### 4.2.1 Building Configuration

Development in this PUD-G 21 under all building forms shall conform to all applicable Building Configuration standards as required in Division 7.3 Design Standards, as specifically applicable to the C-MX-8 Zone District, with the following modification:

- A. Upper Story Setback above 27', adjacent to Protected District shall not be required
- B. Upper Story Setback above 51', adjacent to Protected District shall not be required

#### 4.2.2 Street Level Activation

Development in this PUD-G 21 under all building forms shall conform to all applicable Street Level Activation standards as required in Division 7.3 Design Standards, as specifically applicable to the C-MX-8 Zone District, with the following modification:

- A. Along the 17th Avenue street frontage, Transparency shall have a minimum requirement of 50%.

#### 4.2.3 Limitation on Visible Parking Above Street Level

##### A. Intent

To promote structured parking designs that are compatible with the character and quality of the overall building facade and adjacent building facades. Facade areas with Visible Structured Parking should be designed to limit the view of parked cars and angled ramps from the public realm.

##### B. Standards

Section 8.8.5.2, of the Denver Zoning Code, Limitation on Visible Parking Above Street Level in the D-AS-12+ and D-AS-20+ Zone Districts, as amended from time to time, shall apply to all building forms within PUD-G 21 as modified below:



1. The Limitation shall apply to 70% of the width of the zone lot lines abutting both 17th Avenue and Newton Street.
2. Where 100% of a street-facing building facade containing structured parking meets the standards set forth below in Sections 4.2.3.B.3 and 4.2.3.B.4 of this PUD, the resulting integrated facade design may be used as an alternative to compliance with the standards applicable to the Limitation on Visible Parking Above Street Level.
3. Where the alternative is used, facades containing Visible Structured Parking shall be integrated into the overall facade design through use of design techniques including, but not limited to:
  - a. Continuing similar building materials across facade areas with Visible Structured Parking;
  - b. Continuing vertical and horizontal articulation across facade areas with Visible Structured Parking;
  - c. Using similar opening proportions to those on the non-parking portions of the facade; and/or
  - d. Aligning openings with those on adjacent buildings or facade areas.
4. Where the alternative is used, facades containing Visible Structured Parking shall be designed to minimize the off-site visual impacts of security lighting and headlights through the use of design techniques including, but not limited to:
  - a. Use of non-transparent materials for approximately the first 36 to 48 inches of the facade to block the view of headlights;
  - b. Architectural features that block the view of ceiling and security lighting; and/or
  - c. Use of fully-shielded LED or other lighting not exceeding approximately 6,500 lumens.
5. Use of the design techniques in Sections 4.2.3.B.3 and 4.2.3.B.4 of this PUD must be found to be consistent with the intent stated in Section 4.2.3.A of this PUD, as determined by the Zoning Administrator.

## CHAPTER 5. USES AND REQUIRED MINIMUM PARKING

### SECTION 5.1 USES

#### 5.1.1 Uses in Subareas A, B, C, D

In Subareas A, B, C, and D, Primary, accessory and temporary uses allowed in this PUD-G 21 shall be those same uses allowed in the C-MX-8 zone district, as stated in the Denver Zoning Code, Section 7.4, Uses and Required Minimum Parking, as amended from time to time

#### 5.1.2 Uses in Subareas E, F

In Subareas E and F, Primary, accessory and temporary uses allowed in this PUD-G 21 shall be those same uses allowed in the C-MX-8 zone district, as stated in the Denver Zoning Code, Section 7.4, Uses and Required Minimum Parking, as amended from time to time, with the following exceptions, additions, and modifications:

- A. "Hospital" as defined in Section 11.12.3.2.B.6 of the Denver Zoning Code shall be a Permitted Use with a Zoning Permit (P-ZP) as a Primary Use.
- B. "Emergency Vehicle Access Point" as defined in Section 11.12.9.7 of the Denver Zoning Code shall be a Permitted Use Subject to Zoning Permit with Special Exception Review (P-ZPSE) as an Accessory to a Primary Non-Residential Use

### SECTION 5.2 REQUIRED MINIMUM PARKING

Except as modified in Table 5.2 below, all uses established in this PUD-G 21 shall comply with the required minimum parking standards for the C-MX-8 Zone District, as stated in the Denver Zoning Code, Section 7.4. Table 5.2 below shall replace the parking requirements for the uses specified therein:

TABLE 5.2	
PARKING CATEGORY	VEHICLE PARKING REQUIREMENT
Dental/Medical Office or Clinic	1/1000 sf GFA
Hospital	1/1000 sf GFA
Eating or Drinking Establishments	1/1000 sf GFA

## **CHAPTER 6. ADDITIONAL STANDARDS**

### **SECTION 6.1 ARTICLE 1 OF THE DENVER ZONING CODE**

Development in this PUD-G 21 shall conform to Article 1, General Provisions of the Denver Zoning Code, as amended from time to time.

### **SECTION 6.2 ARTICLE 2 OF THE DENVER ZONING CODE**

Development in this PUD-G 21 shall conform to Article 2, Using the Code, as amended from time to time.

### **SECTION 6.3 ARTICLE 9 OF THE DENVER ZONING CODE**

Development in this PUD-G 21 shall conform to Article 9, Special Districts of the Denver Zoning Code, as amended from time to time, with the following exceptions:

#### **6.3.1 Amendments to Approved PUD District Plans**

This PUD District Plan may be amended by subarea, platted lots, or metes and bounds parcels, as allowed in Denver Zoning Code, Section 9.6.1.4, Amendments to Approved PUD District Plans.

### **SECTION 6.4 ARTICLE 10 OF THE DENVER ZONING CODE**

Development in this PUD-G 21 shall conform to Article 10, General Design Standards, of the Denver Zoning Code as specifically applicable to the C-MX-8 Zone District and as amended from time to time.

### **SECTION 6.5 ARTICLE 11 OF THE DENVER ZONING CODE**

Development in this PUD-G 21 shall conform to Article 11, Use Limitations and Definitions, as specifically applicable to the C-MX-8 Zone District, as amended from time to time.

### **SECTION 6.6 ARTICLE 12 OF THE DENVER ZONING CODE**

Development in this PUD-G 21 shall conform to Article 12, Zoning Procedures and Enforcement, of the Denver Zoning Code, as amended from time to time.

### **SECTION 6.7 ARTICLE 13 OF THE DENVER ZONING CODE**

Development in this PUD-G 21 shall conform to Article 13, Rules of Measurement and Definitions, of the Denver Zoning Code, as amended from time to time.

## **CHAPTER 7. RULES OF INTERPRETATION**

Whenever a section of the Denver Zoning Code is referred to in this PUD-G 21, that reference shall extend and apply to the section referred to as subsequently amended, recodified, or renumbered; provided, however, if a section of the Denver Zoning Code, as subsequently amended, recodified, or renumbered conflicts with a provision of this PUD-G 21, this PUD-G 21 shall control.

## **CHAPTER 8. VESTED RIGHTS**

The property rights vested through approval of this PUD-G 21 shall remain vested for a period of 3 years and shall include the right to commence and complete development of and the right to use the site in accordance with the intent, standards, and uses set forth herein. Notwithstanding the foregoing, any intent, standard, or use described or required by Denver Zoning Code, as amended from time to time, not expressly modified by this PUD-G 21, shall be adhered to at all times.

**Existing PUD 8**

Area Map indicating property to be rezoned must be attached to each application form.	City and County of Denver DEPARTMENT OF ZONING ADMINISTRATION APPLICATION FOR ZONE MAP AMENDMENT		1. Date Submitted 6/5/78	Fee 100 -
			2. Application Number 3012	
3. Applicant Gilbert Goldstein	4. Address 1234 Bannock Street Denver, Colorado 80204	5. Phone No. 572-8888	6. Interest <input type="checkbox"/> Owner(s) <input checked="" type="checkbox"/> Agent	
7. Other Persons, Firms or Corporations represented by Applicant Beth Israel Hospital and Geriatric Center and A. OK Investments Corp.	8. Address 1601 Lowell Boulevard Denver, Colorado 80204	9. Phone No. 825-2190	10. Interest <input checked="" type="checkbox"/> Owner(s) <input type="checkbox"/> Agent	
11. Location of Proposed Change See attached Plan				
12. Legal Description of Property: Lots                      Block                      Addition See attached Plan  or				
13. Area of Subject Property, Sq. Ft. or Acres See Attached Plan		14. Present Zone R-5 and R-2	15. Proposed Zone P.U.D.	
16. Describe briefly the nature and expected effect of the proposed amendment. Be sure to include an explanation of the legal basis for the proposal: either (a) the error in the map as approved by city council, or (b) the changed or changing conditions making the proposed amendment necessary.  See attached Exhibit A				
17. Use and development proposed for the property to be rezoned, including time schedule for such development. See attached Exhibit A				
18. Exhibits Submitted, Number and Kind Plans and Attached Exhibit		19. Applicant's Signature <i>Gilbert Goldstein</i>		

R-1

R-2

W 18th Ave

Ave

NOW R-2 & R-5  
PROPOSED P.U.D.

BUS



LOWELL

W. 17th Ave

17th

Ave

R-2

R-2

R-5

W 16th

Ave

NEWTON

MEADE

W. CONEJOS

Place

R-2

R-2

3

R-2

B-4

B-4

B-4

115 (59)

Ave





- ① MULTIPLE UNIT DWELLING
- ② COMMONS BUILDING
- ③ LONG TERM CARE
- ④ GENERAL HOSPITAL
- ⑤ PARKING STRUCTURE
- ⑥ SURFACE PARKING

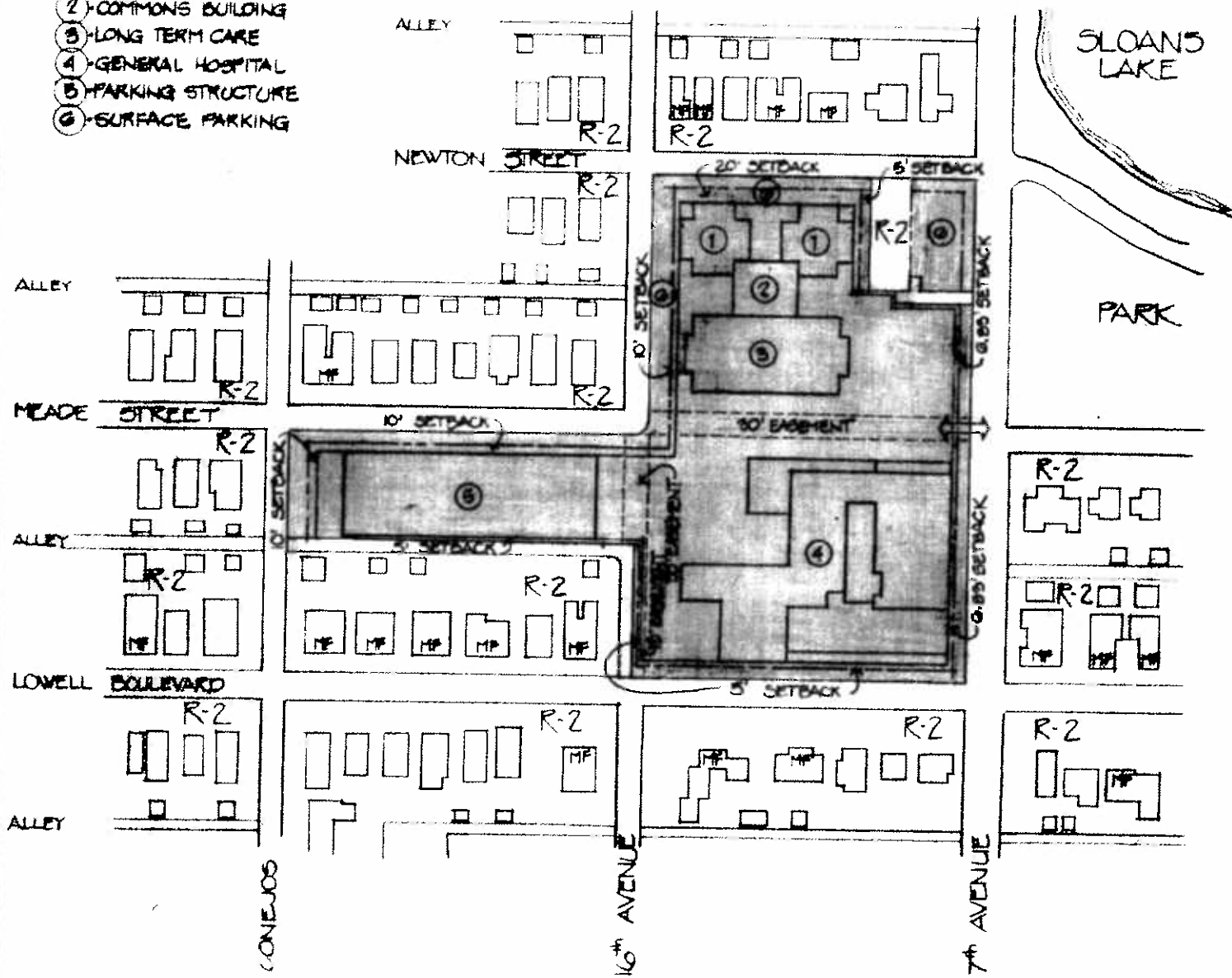

SCALE: 1" = 200'

UNLESS NOTED MF (MULTI-FAMILY)  
ALL UNITS ADJACENT TO PROJECT  
AREA ARE SF (SINGLE FAMILY)

NORTH



## PLANNED UNIT DEVELOPMENT

17<sup>th</sup> & LOWELL BOULEVARD

DENVER, COLORADO

FISHER, REECE, & JOHNSON, ARCHITECTS

20 APRIL, 1978

GOLDSTEIN & ARMOUR, P. C.  
ATTORNEYS AND COUNSELORS AT LAW  
1234 BANNOCK STREET  
DENVER, COLORADO 80204

GILBERT GOLDSTEIN  
ALAN A. ARMOUR

JAMES H. DOWNEY  
DARREL L. CAMPBELL  
PHILIP MUNISHOR

TELEPHONE 572-8888  
AREA CODE 303

ABE L. HOFFMAN  
OF COUNSEL

3 August 1982

Charles Funayama  
Assistant Zoning Administrator  
City and County of Denver  
3840 H York Street  
Denver, CO 80205

Dear Chuck:

This letter will supplement the discussions which I have had with you and Dorothy Nepa, the Zoning Administrator, concerning the Planned Unit Development approved by City Council for Beth Israel Hospital and will constitute a petition for the temporary use of the property in the manner and form shown on five copies of the exhibits transmitted herewith. As you will recollect the Beth Israel PUD contemplated the conversion of the premises to a geriatric care center as shown on that plan over a term of ten years. During the transition period the existing structures along Meade Street will be used for staff offices. During that same transition period parking will be located as indicated on the plan and chain link fences will be built as indicated to protect the parking.

It is requested that you acknowledge receipt and approval of the transition plan by endorsing and returning a copy of this letter. If you have any question, please call me. Your cooperation is appreciated.

Yours truly,

*Gilbert Goldstein*  
Gilbert Goldstein

GG:j

READ AND APPROVED this  
10 day of August 1982.

OFFICE OF ZONING ADMINISTRATOR

By *Charles Funayama*  
Charles Funayama  
Assistant Zoning Administrator

GOLDSTEIN & ARMOUR, P. C.  
ATTORNEYS AND COUNSELORS AT LAW  
1234 BANNOCK STREET  
DENVER, COLORADO 80204

GILBERT GOLDSTEIN  
ALAN A. ARMOUR

JAMES H. DOWNEY  
DARREL L. CAMPBELL  
PHILIP MUNISHOR

TELEPHONE 572-8688  
AREA CODE 303

ABE L. HOFFMAN  
OF COUNSEL

3 August 1982

Charles Funayama  
Assistant Zoning Administrator  
City and County of Denver  
3840 H York Street  
Denver, CO 80205

Dear Chuck:

This letter will supplement the discussions which I have had with you and Dorothy Nepa, the Zoning Administrator, concerning the Planned Unit Development approved by City Council for Beth Israel Hospital and will constitute a petition for the temporary use of the property in the manner and form shown on five copies of the exhibits transmitted herewith. As you will recollect the Beth Israel PUD contemplated the conversion of the premises to a geriatric care center as shown on that plan over a term of ten years. During the transition period the existing structures along Meade Street will be used for staff offices. During that same transition period parking will be located as indicated on the plan and chain link fences will be built as indicated to protect the parking.

It is requested that you acknowledge receipt and approval of the transition plan by endorsing and returning a copy of this letter. If you have any question, please call me. Your cooperation is appreciated.

Yours truly,

  
Gilbert Goldstein

GG:j

READ AND APPROVED this  
10 day of August 1982.

OFFICE OF ZONING ADMINISTRATOR

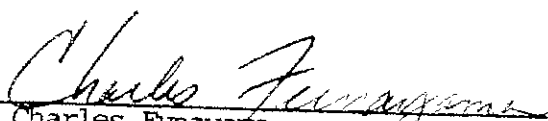
By   
Charles Funayama  
Assistant Zoning Administrator

6. 2 1

w/vac STS.

BETH ISRAEL HOSPITAL AND GERIATRIC CENTER

PLANNED UNIT DEVELOPMENT  
DENVER COLORADO

The present Beth Israel Hospital was constructed in 1962 adjacent to the existing Long Term Care facility which was constructed in 1947. A major addition was added to the General Hospital in 1971. As the demands for Health Care and the care and treatment of the aged have increased the need for expansion and replacement of older facilities has become a necessity. The care and treatment of the senior citizen has always been one of the main thrusts of the Beth Israel Hospital and Geriatric Center. This type of patient care has increased dramatically. This Planned Unit Development will enable the expansion of the existing base facility and the construction of new and more efficient treatment and care facilities in a campus type of environment. This environment will allow for the privacy of the senior citizen and long term care patient and still provide the proper health care of the critically ill patient.

The City and County of Denver is presently working on a new Comprehensive Plan for this area of the City. Due to the changing make up of the area, its proximity to Sloans Lake, West Colfax and Federal Boulevard this Planned Unit Development will be in substantial compliance with the Comprehensive Plan.

The relationship to adjoining property will be enhanced. Beth Israel Hospital and Geriatric Center with its campus type plan will be able to open up the areas between buildings and relocate staff, patient and visitors into the center of the complex thus relieving perimeter cars and people entering on all sides of the existing facility. Landscaping will be provided in all open spaces between the buildings as well as around the perimeter of the development.

BETH ISRAEL HOSPITAL AND GERIATRIC CENTER

PLANNED UNIT DEVELOPMENT  
DENVER COLORADO

LEGAL DESCRIPTION

1. Blocks 3 and 4, Piersons Addition bounded by West 17th Avenue on the north, Lowell Boulevard on the east, West 16th Avenue on the south of Block 3, Newton Street on the west and west one half of Block 5, Piersons Addition bounded by an Alley on the east, West Conejos Place on the south and Meade Street on the west.

Lots 1 thru 28 inclusive and vacated alley adjacent to said lots, being all of Block 4 of Piersons Addition; Lots 1 thru 3, Lots 6 thru 28 inclusive and vacated alley adjacent to Lots 4 thru 14 inclusive and adjacent to Lots 15 thru 25 inclusive, being of Block 3, Piersons Addition; vacated Meade Street adjacent to Lots 15 thru 28 inclusive of Block 3, Piersons Addition and adjacent to Lots 1 thru 14 inclusive of Block 4, Piersons Addition; Lots 1 thru 14 inclusive, being the west part of Block 5, Piersons Addition; vacated West 16th Avenue adjacent to Lot 14 of Block 4, Piersons Addition and adjacent to Lot 1 of Block 5, Piersons Addition; vacated north 34 feet of West 16th Avenue adjacent to Lot 15 of Block 4, Piersons Addition.

# BETH ISRAEL HOSPITAL AND GERIATRIC CENTER

## PLANNED UNIT DEVELOPMENT DENVER COLORADO

### DESCRIPTION OF PROPOSED DEVELOPMENT

The gross acreage of the proposed development is 6.15 acres. The proposed land shall be used for a General Hospital, a Long Term Care Facility, Commons Building, Multiple Unit Dwellings (two) and a Parking Structure. The Multiple Unit Dwellings will be Senior Citizen Housing, with each Dwelling containing 80 units for a total 160 units. The Long Term Care facility will contain 220 long term care beds. The Parking Structure will contain 413 parking spaces. Additional surface parking with approximately 100 parking spaces will be provided of which 60 will be for the Multiple Unit Dwellings. Off street loading areas for the General Hospital, Long Term Care facility and Multiple Unit Dwellings in the amount of 8 berths properly placed to service each land use structure.

Each land use structure shall be constructed to conform to the following:

	Height Above First Floor	Building Land Coverage	Maximum Gross Floor Area Above Grade
General Hospital	93 ft	68,100 sq ft	232,000 sq ft
Long Term Care	80 ft	20,000 sq ft	120,000 sq ft
Commons Building	33 ft	6,400 sq ft	7,200 sq ft
Each Multiple Unit Dwelling	110 ft	8,500 sq ft	78,100 sq ft
Parking Structure	58 ft	35,200 sq ft	160,000 sq ft

The site utilities consist of the following:

Newton Street - west of Block 3 Piersons Addition

- 12" storm sewer
- 2" gas line
- 24" storm sewer
- 12" sanitary sewer
- 6" water line

Vacated Alley - in Block 3 Piersons Addition

- 8" sanitary sewer
- Overhead power line
- Overhead power and telephone line

Vacated Meade Street - west of Block 4 Piersons Addition

- 8" gas line
- 15" sanitary sewer
- 15" storm drain
- 6" water line



Meade Street - west of Block 5 Piersons Addition  
8" gas line  
6" water line

Lowell Boulevard - east of Block 4 Piersons Addition  
2" gas line

West Conejos Place - south of Block 5 Piersons Addition  
8" gas line  
24" water line

West 16th Avenue - south of Block 3 Piersons Addition  
12" storm sewer  
24" storm sewer  
12" water line  
12" sanitary sewer  
18" sanitary sewer

Vacated West 16th Avenue - south of Block 4 Piersons Addition  
24" storm sewer  
4" gas line  
21" sanitary sewer  
12" water line

The 8" sanitary sewer in vacated Alley of Block 3 Piersons Addition does not extend beyond a manhole in West 17th Avenue. It flows south into the 12" sanitary sewer in West 16th Avenue. Beth Israel Hospital and Geriatric Center will maintain this sewer as a private sewer relieving the City and County of Denver of any responsibility for maintenance between West 16th Avenue and West 17th Avenue. The overhead power lines and telephone line serve only Block 3 Piersons Addition and will be removed to West 16th Avenue where development service requirements will enter with underground service entrance.

Beth Israel Hospital and Geriatric Center has granted a 30 foot wide easement through the development district for the utilities in the vacated Meade Street and vacated West 16th Avenue.

The development district structures and site will be designed for retention of developed flow of surface water from the district area. The retention shall be for the difference between existing flow and additional developed flow resulting from the construction of the development district construction.

The development district structures shall be set in a distance of not less than the following distances from the Zone Lot lines:

Along West 17th Avenue	-	6.83 feet
Along Lowell Boulevard	-	5.0 feet
Along Newton Street	-	20.0 feet
Along West 16th Avenue	-	10.0 feet
Along Meade Street		
West of Block 5		
Piersons Addition	-	10.0 feet

Along West Conejos St.	-	10.0	feet
Along Alley of Block 5			
Piersons Addition	-	5.0	feet
Side setback of Block			
3 Piersons Addition	-	5.0	feet

The minimum spacing between separate buildings will be 30 feet. The Commons Building will be constructed as a functional integral part of the Multiple Unit Dwellings and the Long Term Care facility and will have no separation whatsoever.

The development district will have pedestrian circulation between the structures as well as to the exterior landscaped areas adjacent to and between all structures. The exterior limits of the development will have 8'-0" walks with wheelchair access corners along West 17th Avenue, West 16th Avenue, Newton Street, Meade Street and Lowell Boulevard. These circulation walks will lead into the existing circulation walks of the existing adjacent areas. Sloans Lake is directly northwest and a Public Park area is directly north of Block 3 Piersons Addition of the development district.

Exterior signs shall be regulated by Article 613, Section .1 thru Section .2-2(6) and Section .3-3. (R-5 District Regulations). External effects shall be regulated by the limitations contained in Section 612.29-2. (R-5 District Regulations).

There are no traffic volume statistics available around the development district. The nearest locations of traffic counts are at West 17th and Sheridan, West 17th and Federal and Meade Street at Colfax. The volume on these two-way streets for a 24 hour period are:

West 17th Avenue & Sheridan	7,650 cars
West 17th Avenue & Federal	7,850 cars
Meade Street @ West Colfax	2,680 cars

As a result of the construction of this development district it is anticipated that the traffic movements would be as follows:

West 17th Avenue	Traffic would be increased to some extent due to vehicular entrance to new main hospital entrance.
West 16th Avenue	No existing traffic count. This is a low volume street that stops at St. Anthony complex two blocks west and near Federal on the east. No increase is anticipated.
West Conejos Place	No existing traffic count. This is a low volume street that stops six blocks west and at Cheltenham Elementary School two blocks east. No increase is anticipated.

Lowell Boulevard      No existing traffic count. The new Main Entrance to the General Hospital is to be relocated to the west. It is anticipated that the present volume due to through north-south traffic will increase slightly.

Meade Street      It is anticipated that the volume would decrease. Some traffic not related to the development district will move to Lowell Boulevard. As many visitors and staff now use Meade Street to arrive at parking lot this would not change. Access to parking area would now be in area of vacated 16th Street from the west.

Newton Street      No existing traffic count. It is anticipated that the Multiple Unit Dwellings for senior citizens would increase traffic only slightly.

Public transportation is available on West 17th Avenue and on West Colfax Avenue two blocks to the south. The district is served by the Fire Department out of Station 12 at 2525 Federal and by the Police Department out of District 1 at 22nd and Decatur.

The construction of the Planned Unit Development is proposed to be:

- Phase 1:      Construction of Multiple Unit Dwellings and Commons Building. This phase is proposed for construction upon approval from HUD of Loan Application for Senior Citizen Housing.
- Phase 2:      Construction of Long Term Care facility.
- Phase 3:      Expansion of the General Hospital Basement and First Floor and construction of the Parking Structure.

No specific time table has been developed as approval must be obtained from various Federal and State Agencies which are involved in Senior Citizen Housing and Health Care Facilities. Applications cannot be submitted and a meaningful time table established until approval of the Planned Unit Development is obtained.



2nd trial -

Feb 18, 1912

1st trial - 1st trial

1st trial - 1st trial

1st trial - 1st trial

1st trial - 1st trial

1st trial - 1st trial

1st trial - 1st trial

1st trial - 1st trial

1st trial - 1st trial

1st trial - 1st trial

1st trial - 1st trial

1st trial - 1st trial

1st trial - 1st trial

1st trial - 1st trial

1st trial - 1st trial

1st trial - 1st trial

1st trial - 1st trial

1st trial - 1st trial

... ..

... ..

... ..

... .. 9

... ..

... ..

... ..

... ..

... ..

$$\begin{array}{r}
 600 \overline{) 35,060} \\
 \underline{1200} \\
 400
 \end{array}$$

71+1=42

Beth Israel -

Feb 18, 1977

(4)

## Zoning Conditions:

### 1. Summary

Beth Israel property and all adjacent properties were originally zoned R-2 & the Hospital was a non-conforming use.

In 1967 at the time the elevator tower, Basement Laboratory & East extension were constructed a variance ~~was~~ for the addition to a non-conforming hospital in R-2 was granted which allowed:

2. Encroachment 14'-10 1/2" into required 20' setback on Meade St.; 3'-2 1/4" into required 10' setback on W. 17th Avenue; and extend 9'-9" over permitted height on Meade Street. [this must be made]

In June of 1973 the block bounded by Meade St., W. 16th & W. 17th was changed from non-conforming R-2 to non-conforming R-5.

2. It is not to change zoning from R-5 to R-3, without an adjoining zone lot all zoning zone R-3, the applicant must show a demonstration of benefit to the community.

3. The R-5 zone, now zone, in addition to the existing block, the entire West 1/2 block to the south facing on Meade Street; the other block to the west across Meade St. except for the third 3 lots on the North East corner and the remainder.





## **Public Comments**



April 16, 2019

Denver Planning Board,

Thank you for your consideration of the thoughts and opinions of those most affected when considering whether to grant map amendments. The West Colfax Association of Neighbors (WeCAN) prides itself in being an inclusive registered neighborhood organization, representing all of the almost 10,000 residents of the West Colfax neighborhood. We have deployed a system of online voting to provide an opportunity for those unable to attend meetings to voice their opinions. Our Bylaws require a three-week voting process, one week of advanced notice of voting, followed by two weeks of open online voting. We were not informed that the proposed item 2017I-00160 was on the agenda for Planning Board for April 17th until March 29th. Therefore, we had insufficient time to provide an official response to be included in the staff packet for consideration. We respectfully ask that Planning Board delay a vote on this very important matter until May when the results of our final vote will be known. WeCAN does not often officially weigh in on rezoning matters, so our intent to do so should be interpreted as our belief that this is a very important matter.

Thank you,

West Colfax Association of Neighbors (WeCAN) Board of Directors

West Colfax Association of Neighbors - WeCAN - Bringing Neighbors Together to Build Community

PO Box 12474 Denver, CO 80212 - 303-578-6263 - [info@WeCANDenver.org](mailto:info@WeCANDenver.org) - [www.WeCANDenver.org](http://www.WeCANDenver.org)



## SLOAN'S LAKE NEIGHBORHOOD ASSOCIATION

April 15, 2019

Denver Planning Board  
C/o Sara White  
Community Planning and Development  
City and County of Denver  
[sara.white@denvergov.org](mailto:sara.white@denvergov.org)

**Re: Application #20171-00160**

Members of the Denver Planning Board,

Members of Sloan's Lake Neighborhood Association have held meetings with the developer, David Zucker, since 2017 to create a development sensitive to context of the West Colfax and Sloan's Lake neighborhoods and the needs of its residents. In doing so, it was the goal of SLNA to work for development which would not exacerbate overcrowding in Sloan's Lake Park, increase already terrible traffic in and around the neighborhoods, and lead to further gentrification and displacement of existing vulnerable residents in adjacent neighborhoods including but not limited to Sloan's Lake and West Colfax.

The development proposed by Zocalo Development will have all of these undesirable effects.. The Resolution attached, passed on February 22, 2018 by a vote of 14 in favor and none opposed and reconfirmed on April 11, 2018 along with this letter by a vote of 22 in favor and none opposed represents the position of the Sloan's Lake Neighborhood Association in regard to the impacts of the known or possible features of the Zocalo development. In general, the proposed development is simply much too large and tall for the character of the neighborhood and the location for which it is being planned.

The affordable rental housing element of this proposal is the twist upon which the otherwise unacceptable scale, height and density of this development is being deemed by some to be acceptable. However, the overall effect of luxury for-sale high rise development on gentrification and displacement clearly will result in an even greater loss of affordability in the neighborhoods surrounding it. In addition, this particular affordable housing does not allow for home ownership but segregates the less affluent from their more prosperous neighbors in the same development. Depending completely on the public Sloan's Lake Park for open space, the development makes no allowance for on-site air, sunlight and outdoor space for the hundreds of patients and employees in the medical complex, let alone the many more hundreds of new residents. Furthermore, the detrimental effects of this offensively massive development on the quality of life of those who already live in its shadows and the wake of its traffic and crowding impacts, should not be underestimated or ignored.

Moreover, the Zocalo rezoning proposal being applied for by Councilman Paul Lopez is not supported by the West Colfax Plan. Claims made by Brownstein Hyatt Farber Schreck attorney, Caitlin S. Quander, Esq. do not comport with either the intent or the language of the West Colfax Plan.

For example, in justifying their 16 story tower, Mr. Quander states, “The vision is to create a neighborhood focal point at 17th Avenue and Newton, as called for in the West Colfax Plan.”

***SLNA Response: In actuality, the dot on a map in the West Colfax Plan was intended to identify 17<sup>th</sup> and Newton as the key location from which to view Sloan's Lake and Sloan's Lake Park. This location has been falsely appropriated by the developer and Mr. Quander to justify a 16 story building as a focal point.***

Mr. Quander cites the Plan in saying, “The West Colfax Plan Vision Statement is for “a safe and attractive mixed-use commercial and residential corridor that complements and sustains the adjacent residential neighborhoods.

***SLNA Response: The West Colfax Plan identifies the Property as “Urban Neighborhood” in its Future Land Use Concept. Urban Neighborhood features feature buildings 1-4 stories with 25%-75% lot coverage. The Zocalo proposal is four times as tall as the maximum height and has 100% lot coverage.***

Urban Neighborhoods may take advantage of a significant infill opportunity on a larger than average development site. Urban neighborhoods are dense and private, offering a place for urban dwellers to find refuge close to downtown, main streets, town centers and transit stations. Buildings are often setback from the sidewalk to provide a semi-private green edge or patio space. Back yards or courtyards provide private open space in Urban Neighborhoods. Design features such as upper story setbacks, balconies and subordinate building volumes help minimize the perceived mass of larger than average residential structures.

***SLNA Response: The Zocalo proposal is a larger than usual development site, but nothing about this development provides “refuge” from downtown, main streets or town centers because it is all of those. Buildings are not set back, there are no back yards, courtyards or open space and it cannot minimize the perceived mass of a larger than average residential structures because it is actually made up of several much larger than average of them.***

Mr. Quander goes on to seemingly justify the scale and density of this development by citing the fact that it is “just east of a Town Center designation at the redevelopment of St. Anthony Hospital.”

***SLNA Response: The designation and features of an Urban Neighborhood cannot be changed by a town center being located a few blocks away. That there is a major Town Center so close is actually an argument that the proposed site should not also be built out to what is tantamount to an already existing Town Center.***

Mr Quander's narrative claims that the Zocalo project meets several of the West Colfax Plans goals are erroneous including:

Goal 1: encouraging “compact, mixed-use development” “with an urban mix of retail shops, services, employment and civic uses”

***SLNA Response: The West Colfax Plan does not promote this goal in Urban Neighborhoods, only in Town Centers and Main Street Districts and not even much in Urban Neighborhood Station Districts***

Goal 2: focusing “intense growth to target areas”

***SLNA Response: The West Colfax Plans specifically targets intense growth for Main Street corridors, neighborhood centers such as transit station areas and town centers not Urban Neighborhoods.***

Goal 5: respecting neighborhood character

***SLNA Response: The development is out of character and context in comparison with the rest of the neighborhood. The highest density anticipated in the entire West Colfax area is in the Zocalo project and is more than 110 units per acre compared to density of 10 to 20 units per acre in the surrounding neighborhoods.***

Goal 6: “maximizing development of urban land through infill on vacant parcels, redevelopment of underutilized parcels or dilapidated properties”

*The West Colfax Plan calls for infill, not “overfill”.*

Goal 7: enhancing parks

***SLNA Response: The developer has specifically disregarded the need for any open space within the development saying that Sloan's Lake Park will meet all the needs of the development. Citing Sloan's Lake Park as the second largest in Denver, up to 1000 individuals will be resident daily (including more than 200 patients and staff at the Sloan's Lake Medical Center) able to make use of the Park. However, more important is the fact that only 110 Acres is actually "Land Area" and 174 Acres is water. In addition, the West Colfax Plan specifically identifies the lack of park space as cited in the Denver Parks "Game Plan". "The West Colfax and Villa Park Neighborhoods were identified by the Game Plan as “neighborhoods of greatest need”based on performance indicators for the amount of parkland per person relative to projected growth (the ideal target is to provide 10 acres of parkland per 1000 residents – West Colfax and Villa Park neighborhoods provide between 2.6 and 5 acres of parkland per 1000 people, and the neighborhoods fall below 50% of the benchmark for soccer, football, and multi-use fields).***

Goal 8: increasing “the opportunities for informal and formal public gathering in the community”

***SLNA Response: Although the developer is promising indoor space for the community, with no publicly accessible open space and only a tiny plaza on the corner of 17<sup>th</sup> and Newton, outdoor community gatherings, if any,even for those who work or live in the development will be inconsequential.***

In summary, the scale and height of the buildings in this development are incongruous with the West Colfax and Sloan's Lake neighborhoods for which it is being proposed. Its clever promise of having a positive effect on gentrification and displacement is shallow and may be of little consequence in providing an overall benefit to the displacement it is likely to cause and the resulting disruption to the quality of life in the neighborhood in which it would be located.

Respectfully yours,



Jane Parker-Ambrose  
President, Sloan's Lake Neighborhood Association

Attached: RESOLUTION OF THE SLOAN'S LAKE NEIGHBORHOOD ASSOCIATION  
ON THE ZOCALO 17TH AND NEWTON REZONING TERM SHEET

## **RESOLUTION OF THE SLOAN'S LAKE NEIGHBORHOOD ASSOCIATION ON THE ZOCALO 17<sup>TH</sup> AND NEWTON REZONING TERM SHEET**

The Sloan's Lake Neighborhood Association has been meeting and working for the past one and one half years with Zocalo Community Development to create a plan responsive to the community needs and desires, the residential character of the Sloan's Lake neighborhood and the marketplace and to maximize the benefits to one of the City's greatest assets, Sloan's Lake Park. It is the position of the membership of SLNA RNO that:

**WHEREAS**, the proposed development site includes the Sloan's Lake Medical Center which is a long time, neighborhood compatible, health care facility that currently houses a long-term care facility, an acute care center and a rehabilitation center; and

**WHEREAS**, the current PUD Zoning of this site was developed and approved by City Council in 1978 and anticipated the expansion of medical and health care uses; and

**WHEREAS**, although there have been many changes in the neighborhood surrounding the site and the use of the site has changed from hospital to other health and wellness uses, with the exit of St. Anthony Central Hospital, the need for health and wellness-related uses has actually increased rather than become outdated, and

**WHEREAS**, the existing PUD incorporates two blocks plus one half block to the south; covering three parcels:

- The first block, which now has 145,400 square feet of development (the existing medical building), allows for an additional 86,600 square feet of development for a total of 232,000 square feet;
- A second (undeveloped) block (the parking lot) allows for 283,600 square feet of development net of parking;
- A third one half block parcel to the south that allows for 160,000 square feet for a parking structure; and

**WHEREAS**, from the first block, in the planned new PUD, Zocalo transfers the 86,600 square feet of development to the second undeveloped block, thus adding it to the allowable 283,600 square feet of development and resulting in 370,000 square feet of development on the second block plus an undisclosed amount of parking; and

**WHEREAS**, the proposed new PUD excludes the third one half block to the south currently included in the existing PUD, but nonetheless relocates the 160,000 square feet of parking onto the first block upon which there is now 145,400 square feet of development which will result in total development of 305,400 square feet of structures on that one block; and

**WHEREAS**, the total amount of development allowed for under the existing PUD is 515,000 square feet net of parking; and

**WHEREAS**, the total amount of development on both blocks under the planned new PUD will result in 675,000 square feet of development, more than 160,000 square feet in excess of what is allowed under the current PUD, and

**WHEREAS**, the amount of traffic generated by the 180 unit condominium, 170 unit affordable housing development and the existing health care facility while exiting and entering from one intersection at Meade Street and 17th Avenue will be far in excess of what the intersection and 17th Avenue can accommodate and will cause unacceptable congestion; and

**WHEREAS**, the siting, size and scale of the proposed affordable housing, the discernible lack of on-site and on-street parking and the location and access to its parking structure to the east to be shared with the existing health care facility is certain to cause significant parking issues in the adjacent residential neighborhoods; and

**WHEREAS**, the planned new PUD calls for massive density and height, it is not part of a Transit Oriented Development, is more than a half mile from the closest light rail station and is, therefore, inconsistent with Denver's stated goal of promoting such density as part of transit oriented development; and

**WHEREAS**, the planned PUD would allow for buildings up to 16 stories which is six stories taller than what is allowed under the current PUD, is in the middle of a single family residential neighborhood and is significantly out of context with the character of the surrounding neighborhoods; and

**WHEREAS**, Zocalo has failed to take advantage of the proximity to Sloan's Lake Park by providing adequate open space at the edges of its development to make a visual and functional connection; and

**WHEREAS**, the planned PUD fails to incorporate any significant open space, either publicly or privately accessible for the hundreds of residents, visitors and patients in the health care facility; and

**WHEREAS**, the planned PUD would change equally marketable and needed health care related uses to exclusively residential uses, fails to address the needs of the community yet meets the needs of Zocalo by providing its own company office space; and

**WHEREAS**, Zocalo has stated that the Sloan's Lake Park will provide adequate open space for the residents and visitors to their massive development without any offer of replacement of per capita public open space being taken from existing residents; and

**WHEREAS**, the West Colfax and South Sloan's Lake areas have experienced rapid gentrification and displacement resulting from people moving into the neighborhood with higher income than those of lower-income, long-term residents, and

**WHEREAS**, because the proposed affordable rental housing is "separate and unequal" to the luxury market rate condominiums and segregates residents by access, parking, income and class, the plan is contrary to currently accepted best practices to integrate such housing and is discriminatory in nature, and

**WHEREAS**, the proposed PUD will stimulate even more higher priced exclusive housing further gentrifying the area and displacing more and more lower income residents; and

**WHEREAS**, although under the planned new PUD, the developer is being allowed a more than 30% increase in development rights than what is allowed on the site under the current PUD, is being allowed to build 10 stories taller than the existing buildings, is asking the City of Denver for direct and large tax



increment subsidies in order to include affordable rental units segregated from its high rise condominium; and

**WHEREAS**, tax increment financed development was legislatively intended for renewal of blighted urban areas where property tax funded city services, such as transportation, fire, police and schools would not be adversely impacted; and

**WHEREAS**, the use of Tax Increment Financing, will forfeit property taxes from this Zocalo development for such city services for a period of 25 years placing additional tax burdens for these city services on all other Denver residents; and

**WHEREAS**, Zocalo is providing no affordable housing units for purchase, and has made no study to determine the effect of such a massive luxury condominium project on gentrification, displacement and overall housing affordability in the existing neighborhood; and has made no effort to determine if the affordable housing being provided will offset the effects of displacement of long-time residents;

**NOW THEREFORE**, does the Sloan's Lake Neighborhood Association oppose Zocalo's current terms for a new PUD under its January 2018 17<sup>th</sup> and Newton Rezoning Term Sheet but also does state its intention to work with Zocalo in good faith to develop a PUD responsive to neighborhood concerns, needs and desires.

Approved as amended by the membership of SLNA, February 22, 2018.

4/8/2019

To whom it may concern,

My name is Schuyler Cayton. I am the property owner at 1591 Meade St. Denver Colorado. I am writing in regards to the current Zoning Change application and proposed development at 17<sup>th</sup> and Newton. It's my hope that my comments will be considered by those in position to protect the integrity of my neighborhood from development that is ill conceived.

Initially, I read and re-read the proposed zoning change and development from the perspective of a neighbor who will be directly affected. I've also considered this proposal from the perspective of a Denver resident who's witnessed the dramatic changes throughout this city over the passed decade. It is from both of these perspectives that I respectfully offer my thoughts. And my objection.

My objection is founded on questioning several assumptions of the proposed development. It's my hope that the zoning board and others will also consider questions in the context of the 'JUSTIFYING CIRCUMSTANCES' condition of the Zoning change request.

☐ The land or its surroundings has changed or is changing to such a degree that rezoning that it is in the **public interest** to encourage a redevelopment of the area to recognize the changed character of the area

I have lived next to the hospital surface parking lot for 9 years and I have imagined that one day the space might change to better serve a community need / public interest. However – I could have never imagined a proposal of such size and scale on the approximately 2+ acre parking lot. (This is a reality I believe is obscured by the rezoning request citing 6.3 acres. The vast majority of the new development would occur on this surface parking lot. Less than 3 acres in size.)

The proposed development includes new buildings of **16 stories, 10 stories, 6 stories, 5 stories, and 3 stories. 300 + Units. Market rate High Rise condos, affordable rental townhomes. Commercial retail space. Office space. And an 8 story parking garage.** --- to be shared by the residents, visitors and also accommodate the 200+ cars that currently park on the existing Medical office facility parking lot?? All of this, on a 2+ acre surface parking lot??

Basic questions --- **Does this scale 'recognize the changed character of the neighborhood?' Does this size and scale recognize the neighborhood at all?** From my perspective as a 9 year resident of the community the answer is NO.

This neighborhood has fortunately and (amazingly) retained its neighborhood feel in spite of the changes occurring around it. Despite the many references within the proposal to other areas of the city --- including the St Anthony's redevelopment, Colfax Avenue, and high rises in other city parks -- this area is not in any of those places. It is not sitting on a major four lane city throughway. It is not surrounded

by an area being re-imagined like the St. Anthony's site. It is not in another city park. The parking lot on 17<sup>th</sup> and Newton is surrounded by tight 2 lane residential roads and single family homes. This is a reality the proposal doesn't recognize.

**The proposal implies the neighborhood needs a Focal point** and the services that go with one. Does it? What about the Lake and the Park itself? What about the area around the new Lakehouse at Raleigh and 17<sup>th</sup>? What about the services that exist and will exist along Colfax Avenue?

**The proposal seems to imply that there is no need for open space** on a development of this size, because of the park across the street. Is this accurate?

**The proposal attempts to address the need for affordable housing.** Does building lower end town homes in the shadow of a High End High Rise adequately address these needs -- in a responsible / community building way?

**The proposal makes repeated references to the ability to move the height of the project to the center of the property.** This seems to miss the larger questions about this project. Is it just about how to best accommodate more height? Or is it about whether the surrounding community can support and benefit from a development of the proposed scale....

In the end, as a neighbor seeking to understand the proposed development, 3 basic assumptions of the request appear significantly flawed.

1. The development aligns itself with what the neighborhood changes merit. *From my perspective, the proposal does not truly recognize the neighborhood.*
2. The size and scale of the development are in the best interest of the community and are consistent with the neighborhood. *This is simply not accurate.*
3. The development offers a little bit of everything and satisfies numerous community and neighborhood needs. *Is a 2+ acre surface parking lot surrounded by single family homes the place to achieve this? And if so, at what cost?*

Like others that have experienced the dramatic change in Denver over the past 10 years, I can recognize inappropriate development when I see it. What is being proposed on the corner of Newton and 17<sup>th</sup>, in scale and scope, is as inappropriate as a proposal to build single family homes along the 16<sup>th</sup> street mall. It is so clearly out of place.

Thank you for giving my perspective consideration. And thank you for thoughtfully considering the questions that I (and many other neighbors) are asking about this proposed zoning change and development.

Respectfully,



Schuyler Cayton

1591 Meade St Denver, CO 80204

**From:** [Rezoning - CPD](#)  
**To:** [White, Sara E. - CPD City Planner Senior](#)  
**Subject:** FW: Rezoning Comment  
**Date:** Monday, April 08, 2019 1:47:13 PM  
**Attachments:** [WeCan screen shot.png](#)  
**Importance:** High

---

---

**From:** Laurel McFerrin <lmcferrin@kmgcap.com>  
**Sent:** Saturday, April 6, 2019 8:58 AM  
**To:** Rezoning - CPD <Rezoning@denvergov.org>  
**Subject:** [EXTERNAL] Rezoning Comment  
**Importance:** High

My husband and I recently moved to 1606 Lowell Blvd in Denver; leaving the city (Platform Apartments at Union Station) to get away from the mobility and parking problems due to the increased congestion that is too much for the current infrastructure. Despite being away from the city, there are still parking issues in our neighborhood, particularly on weekends and during Bronco games. This rezoning request (see attached) will not only negatively impact the topography of this area, blocking the lake and mountain views of multiple homes, but more important, the streets and parking in this area will become impassible and impossible. The proposed height of this new structure will look ridiculous and incompatible with the rest of the area. The Lakehouse complex a few blocks away is already enough of an eyesore – it is entirely too large in every way. It looks completely out of place with the rest of the homes surrounding Sloan's Lake.

This area is primarily residential and should remain that way. The few scattered businesses and multiple residential developments that have adhered to the current height restrictions are appropriate but anything taller significantly decreases the values of the adjacent homes and deteriorates the appearance and function of the neighborhood. We are in favor of growth, but when the infrastructure is not adequate enough to handle it and when the neighborhood is negatively impacted and devalued, it is clearly not in the best interest of anyone involved.

I hope you take these comments under consideration when making your decision about this rezoning request.

Thank you,

**Laurel McFerrin, M.P.Acy**  
**1606 Lowell Blvd**  
**Denver, CO 80204**  
**720.420.1616 office | 303.358.1426 cell**

**From:** [Michelle Michael](#)  
**To:** [joel.noble@denvergov.org](mailto:joel.noble@denvergov.org)  
**Cc:** [Planningboard - CPD](#); [White, Sara E. - CPD City Planner Senior](#); [Lopez, Paul D. - CC Member Denver City Cncl](#); [heidi.aggeler@denvergov.org](mailto:heidi.aggeler@denvergov.org); [jim.bershof@denvergov.org](mailto:jim.bershof@denvergov.org); [erin.clark@denvergov.org](mailto:erin.clark@denvergov.org); [ignacio.correa-ortiz@denvergov.org](mailto:ignacio.correa-ortiz@denvergov.org); [don.elliott@denvergov.org](mailto:don.elliott@denvergov.org); [renee.martinez-stone@denvergov.org](mailto:renee.martinez-stone@denvergov.org); [frank.schultz@denvergov.org](mailto:frank.schultz@denvergov.org); [susan.stanton@denvergov.org](mailto:susan.stanton@denvergov.org); [andrew.abrams@denvergov.org](mailto:andrew.abrams@denvergov.org); [simon.tafoya@denvergov.org](mailto:simon.tafoya@denvergov.org); [rafeal.espinoza@denvergov.org](mailto:rafeal.espinoza@denvergov.org); [Flynn, Kevin J. - CC Member Denver City Cncl](#); [Black, Kendra A. - CC Member Denver City Cncl](#); [Susman, Mary Beth - CC Member Denver City Cncl](#); [Kashmann, Paul J. - CC Member Denver City Cncl](#); [Clark, Jolon M. - CC XA1405 President Denver City Council](#); [Herndon, Christopher J. - CC Member Denver City Cncl](#); [Brooks, Albus - CC XA1404 Member Denver City Council](#); [New, Wayne C. - CC Member Denver City Cncl](#); [Gilmore, Stacie M. - CC Member Denver City Cncl](#); [kniechatlarge](#); [Deborah Ortega - Councilwoman At Large](#); [phil@wecandenvr.org](mailto:phil@wecandenvr.org); [michael@wecandenvr.org](mailto:michael@wecandenvr.org); [megan@wecandenvr.org](mailto:megan@wecandenvr.org); [leah@wecandenvr.org](mailto:leah@wecandenvr.org); [jude@wecandenvr.org](mailto:jude@wecandenvr.org); [jessica@wecandenvr.org](mailto:jessica@wecandenvr.org); [cole@wecandenvr.org](mailto:cole@wecandenvr.org); [treasurer@wecandenvr.org](mailto:treasurer@wecandenvr.org); [jpa@earthnet.net](mailto:jpa@earthnet.net)  
**Subject:** [EXTERNAL] Rezoning of 17th & Meade Street  
**Date:** Monday, April 01, 2019 8:45:00 PM

---

Hi Joel,

I am a resident on Meade Street between Colfax and Conejos Street (in a home that is not intended to be torn down or have a sky scraper built next to it) and am writing to you today to express my concern over the development and distasteful rezoning that is being proposed by Councilman Lopez on 17<sup>th</sup> and Meade. I am sorry in advance for the lengthy email, but I want to make sure my concerns along with my neighbors concerns are brought to light.

Tax Increment Financing ("TIF") – Please tell me how this was the intended purpose of the law and how you personally think it is justifiable and good for the community. Is the corner of Sloan Lake really a "blighted area"? TIF is a financing mechanism to offset the reduced level of federal funding which allows cities to work with the private sector to booster economic growth. Please tell me how this Zocalo development will provide long term jobs in the area? It is million dollar condominiums, the property tax of which will go towards funding the low income housing, and there will be maybe one space for retail? The development will in turn drive up property value (a good thing for me), but it will ultimately displace low income residents currently in the neighborhood. The city and my community will not see any increase in tax revenue until the TIF bonds are paid off. The long term jobs created would be property management as there is slim to no retail space. Who will supplement the funding the police department, fire department and schools need due to the massive increase in population? Me? Will this not set a precedent that developers can use taxpayer dollars to fund their private projects in a way the bill was not intended to do? Bolstering population, but taking zero responsibility for the negative impacts to the community. Putting money into the developers pockets, and not holding them accountable for dealing with the mess they create. Is District 3 at its property tax revenue limit (based on the nationally recognized teacher strike at the Denver Public Schools this year, something tells me sufficiently funding schools in Denver is a very relevant issue)? If the District is not at its property tax revenue limit, all actual taxpayers in the community will end up paying for this, assuming the development would have otherwise occurred. What do you think the reality of a developer wanting to develop lake side property in the middle of a city is? I believe the development of this land is inevitable.

To me, a taxpayer and hardworking citizen who cares about their home and the community, something seems off here. A developer taking public money to subsidize a residential project which is not how TIF is intended to be used. The developer will take the tax money from the million dollar

condo units (being built in a thriving neighborhood) that should go towards funding schools, police, etc. and instead fund the low income housing that will ultimately displace a large number in the community. All of this simply being a ploy to allow for the unfavorable rezoning. This doesn't sound right. Was this the intended purpose of C.R.S. § 31-25-107? Will this not set a precedent that TIF can now be used for residential developments versus it's intended use to bolster business and stimulate the economy of "blighted" areas?

I purchased my home last March in what I know is a redeveloping area, and I welcome development. Meade Street specifically has homes on it which may be old but are by no means tear down homes. I have every intention of owning this home forever, having a family in it, ideally sending my kids to public school someday. Hopefully living the life I intended to in this home. The zoning on the street was definitely factored in when I purchased my home a short year ago. My street is zoned to single family homes and duplexes. A residential neighborhood in the city. Something that adds to Denver's charm, and something every prospering city has. The homes in my neighborhood are well built, and I repeat, are not tear downs. It would be a shame for this neighborhood, one of the few left in the area, to be turned into another ugly slot home travesty, removing a part of the character this beautiful City had to offer when I first moved here. When my parents come to visit they even comment on what a shame it is that the City has allowed the developers to build for profit without considering the effects on the City, its character, and the people who actually live in it. For some background, my parents are engineers and my family's livelihood was based on development. I am pro-development. I just want it done right.

When I first heard the parking lots to the Hospital were going to be developed I was excited. I knew rezoning would occur, but I also knew the building was zoned to be 10 stories. At that point I still had faith that the City would only do what was good for the community. I am now skeptical as it is blatantly clear, a sky scraper, something that is 6 stories higher than the largest building in the district, (Lakehouse Residences - which is astronomically higher than the rest of the buildings in the area but at least it is built in an area with retail, larger roads built to equip the complex, and not smack in the middle of a quiet neighborhood street), does not belong on a residential street. I was okay with 10 stories, which is extremely tall and able to house an appropriate amount of people. 16 Stories - my stomach dropped when I heard this.

Further, parking. It is unreal to me that the City of Denver has taken the stance it has on parking. Despite the City wanting people to use mass transportation, Denver is a booming City due to its proximity to the mountains. I use public transportation to get to work. (Denver's cost of public transportation rivals that of New York and Los Angeles. Talk about being unfriendly to low income residents in a mid-size city.) Fortunately, I have a garage and driveway and am guaranteed a parking spot. I did my homework when house hunting and considered the fact that I need a place to park. The same percentage of the population that currently owns cars in Denver, will continue to own cars, despite the hap hazard push the City is making. I fear the future residents of the Zocalo development may do the same thing as the City of Denver and not do their homework. I, as will the other residents on my street whom do not all have driveways and garages, will be the ones penalized by this.

What vetting process has been done to ensure the proposed development will have parking

adequate to house all of the cars for both the hospital workers and the low income housing? P.S. The answer is that there is not sufficient parking in the proposal. The current proposal has the low income complex sharing a garage, which cannot accommodate all of the tenants as is, with the hospital. Hospitals are 24/7 facilities. The hospital will be staffed and have cars to be parked 24/7. What about the low income housing tenants? They may have low income but they also have cars. Public transportation in Denver is too expensive not to. They will continue to have cars. This is not an issue that will just cease to exist. Denver has a parking problem and it is this type of irresponsible development that makes it worse. I consistently have a car that is not mine in front of my house. When I put my trash out, I have to put it in my driveway as I cannot put it on the curb due to the parking issue that already exists. Adequate parking is a parking spot for each bed. I know that is too much to ask (it really isn't though), but currently there isn't a parking spot per unit which is unacceptable.

There is an empty parking lot on a prime piece of land. If this developer will not do it right, another will. I am only asking the City to do what is right. The residents on Meade Street are wholeheartedly opposed to this development being built in the fashion it is currently proposed. Something acceptable would be a 10 story building – MAX, with adequate parking. When referencing adequate parking, that does not mean what the city requires, as that is a different story and should be something the City of Denver is ashamed they have allowed to go as far as it has. People will continue to own cars. The growth this City has seen is due to the proximity to the mountains. People drive to the mountains. Retail space would be a dream and would actually provide jobs.

Please consider the negative affects before making rash decisions. To address the issues above, please feel free to either call me at 361-288-0853 or email me at [mlmichael13@gmail.com](mailto:mlmichael13@gmail.com). I look forward to hearing from you and hopefully finding the resolution that will best suite the community.

Thanks,

Michelle Michael  
361-288-0853

**From:** [B. MACLAREN](#)  
**To:** [White, Sara E. - CPD City Planner Senior](#)  
**Subject:** [EXTERNAL] Rezoning of property at Newton and 17th  
**Date:** Saturday, April 13, 2019 12:00:08 PM

---

April 13, 2019

Dear Sara,

My name is Bonnie Maclaren and my husband and I live at 1526 Meade Street, Denver. I am writing to you today to let you know of our concerns about the proposed rezoning at 17th and Newton.

As a long time homeowner in the Sloans Lake and West Colfax neighborhood I have seen many neighborhood changes, mostly good. This proposed development however has raised many questions and concerns for my husband and myself as well as the majority of our neighbors.

We received our first official notice in the form of a rezoning notice flyer two weeks ago. For the majority of the residents living North of Colfax on Meade, Newton and Lowell streets ( those that this development directly affects) this was the first time we had heard of this. We have since found out there were some neighborhood meetings with the developer but the concerns of the residents went unheard.

The main concerns are with the density in an already overcrowded neighborhood. Driving along Colfax or 17th street in morning or afternoon rush hour is already bumper to bumper. Our residential streets are tight two lane streets. With 500 plus new residents looking for parking in our neighborhood streets will become impassable and no one will be able to park anywhere near their homes.

From what I understand traffic and parking issues don't seem to carry much weight with you all when considering these developments and I am truly shocked to learn this. In my opinion, managed traffic and parking are vital to a well- running city and keeping neighborhoods safe, drivable and livable. This neighborhood already is highly congested and dense and the many buildings that are underway at St Anthonys and along Colfax are not even finished yet.

We are not anti affordable housing nor anti development. In fact we would be happy to see the whole proposed development site used as affordable housing, just built to scale with the original PUD.

This proposed development threatens our community instead of supporting it by bringing 500 plus more residents to an area that DOES NOT have the infrastructure to support it.

Thank you for taking the time to consider these issues before moving forward with this rezoning.

Bonnie Maclaren and Chris Becker



Sara White  
Senior City Planner  
Community Planning and Development  
City and County of Denver  
[Sara.White@DenverGov.org](mailto:Sara.White@DenverGov.org)

Dear Ms. White,

I am writing in support of the application #2017I-00160, which includes the areas bounded by 17th Ave, Lowell Blvd, 16th Ave, Newton St & 1570, 1572, 1576, 1578, 1580, 1584, 1586, 1590, 1592 Meade St, to rezone the property from PUD 8 and U-TU-U to PUD G and U-TC-U.

Unfortunately, the current zoning of this area does not allow for development that would enhance the neighborhood in a meaningful way. In recent years, our neighborhood has undergone significant change. Rising rents, loss of homes for demolition, and little increase in income have led to a significant reduction in housing options, especially affordable housing. As a result, many families are facing displacement.

Our proximity to Denver's Central Business District, I-25, several transit options—including the light rail and bus routes along Colfax—and several schools are attractive characteristics making West Colfax an ideal place to live. Yet, it isn't affordable for many people who would benefit most from these qualities.

It is critically important that we take advantage of an opportunity to add multiple housing options to the neighborhood, especially affordable options. Rezoning the 17th & Newton area will allow for a project that benefits the neighborhood – one that allows families to stay in the area, adds much needed retail to enhance the walkability of the neighborhood, and creates an opportunity to serve the community.

The proposed project at 17<sup>th</sup> & Newton does just that. It adds a significant amount of affordable units, both for-rent and for-sale, so residents can stay in the neighborhood. The project is located near transit stops making it easier for people without cars to get around the city. It is also located adjacent to one of the best parks in Denver. If approved, residents of the new development will be able to access walking paths, playgrounds, and picnic spots.

These reasons are sound for changing the zoning of the project. Additionally, there are similar buildings a few blocks from the site, so they fit into the broader context of the neighborhood

I ask that you support the rezoning of this site so that we can bring affordability back to the neighborhood while also providing existing neighbors with benefits.

Sincerely,

*Ben T. Stecker*  
1684 UTICA ST  
DENVER, CO 80204

**From:** [Plakald](#)  
**To:** [White, Sara E. - CPD City Planner Senior](#)  
**Subject:** [EXTERNAL] Support letter for rezoning at 17th & Newton  
**Date:** Sunday, April 14, 2019 8:59:26 PM

---

Sara White  
Senior City Planner  
Community Planning and Development  
City and County of Denver

Dear Ms. White:

My name is Laura E. Aldrete, I live at 4703 W. Moncrieff Pl. Denver, 80212. I write in support of the application to rezone the area at 17<sup>th</sup> & Newton.

Almost 750 single family homes in the Sloan's Lake / West Colfax area have been lost in recent years and rents have increased about 75% since 2010. Incomes for this area have not increased at the same rate. Thus, there are very few affordable housing options for families. I am concerned about families struggling to make ends meet and families being displaced.

The proposed 17<sup>th</sup> & Newton Community Project, which would be allowed after a rezoning approval, will create affordable housing in a much needed area of Denver. It is important that when affordable housing is created there are family friendly options. This project includes about 160 affordable units, many with two or three bedrooms. Additionally, I appreciate there are for-rent and for-sale affordable options. A project like this helps improve our community by ensuring there is a place for everyone.

Moreover, I appreciate the outreach that has been done to neighbors and concerns around traffic were addressed. This project benefits many people. The mixed use vision of the proposed project is aligns with the vision of Denver and I welcome the new retail space as well.

I encourage you to support rezoning this area and take advantage of the opportunity to provide a significant amount of affordable housing and a variety of businesses to our neighborhood.

Sincerely,

Laura E. Aldrete

**From:** [Lara, Adriana - CC Senior City Council Aide](#)  
**To:** [White, Sara E. - CPD City Planner Senior](#)  
**Subject:** FW: Please DO NOT approve - proposed development Application # 20171-00160 // 17TH + MEADE ST  
**Date:** Friday, April 12, 2019 3:56:05 PM

---

FYI-

Adriana Lara  
Senior Aide to City Councilman Paul López  
1437 Bannock Street, Room 494  
Denver, CO 80202  
[adriana.lara@denvergov.org](mailto:adriana.lara@denvergov.org)  
Phone: (720) 337-3333  
Fax: (720) 337-3337

This email is considered an "open record" under the Colorado Open Records Act and must be made available to any person requesting it unless it clearly requests confidentiality. Please indicate whether or not you want your communication to be confidential.

---

**From:** Craig Becker <[craig.becker@hainc.com](mailto:craig.becker@hainc.com)>  
**Sent:** Friday, April 12, 2019 3:24 PM  
**Subject:** [EXTERNAL] Please DO NOT approve - proposed development Application # 20171-00160 // 17TH + MEADE ST

Hello,

I am writing you to voice my concern about the rezoning and proposed development at 17<sup>th</sup> and Meade St in Denver. I am deeply opposed to this development. I have been a resident of Denver for 17 years and a lived on Meade St between 15<sup>th</sup> and 17<sup>th</sup> for over 7 years. I looked for many years before deciding to buy in the Sloans Lake / West Colfax area. I chose this location because of its proximity to Sloans Lake Park, which offers one of the few good public green spaces that I can take my family and dog. I also chose this place because of the sense of community, space, single family homes, low traffic, and quietness associated with the neighborhood. I have lived all over the greater Denver area prior to this.

My concern about this development is that it is not well thought out or planned. Another major concern is that I live directly on the street that this is going to be built at and I just heard about this in March of 2019. Zocalo development claims to have been "working and talking" with the neighbors but I assure you they have not. I am part of a working group inside of WeCan (west Colfax association of neighbors) who have had limited response from Zocalo development. A letter was written voicing concerns about this neighborhood not currently zoned for this size of development, how it does not make sense to put 16 story high rise in the middle of a single family neighborhood. It would block views and sun for many. It would put potentially hundreds of windows and new neighbors looking directly down into the private back yards of the residents of this street, removing our privacy we have now, a big reason we moved to this nice neighborhood. It was many months

before Zocalo replied and he did not address any of our concerns but just beat around the bush with a bunch of fluff. The roads around this development are not designed to support the 800 new people that will end up living in this very small location that currently houses a parking lot. This means the already crowded 2 lane roads that are already covered with parked cars from the residents will see an enormous amount of new traffic every day. What little parking we have will be a battle to use every day. The parking lot Zocalo is proposing is too small. People who buy luxury condos in the 800k – 1.5 million dollar range often have more than 1 car. Often many work from home or aren't gone all day at a 8-5 job. The idea of sharing parking with the current medical facility workers does not make sense. I could go on about this and many more topics about how this development is bad for Denver, and completely inappropriate so I will try to summarize for brevity.

1. Lack of green space. District 3 is already extremely short on green space.

a. Developer says "the park is the green space, it's one of denvers' biggest parks by square feet".

- i. Most of the park is water and can't be used by people or pets
- ii. This park is already very crowded, and the St. Anthonys development is not even complete yet so we are yet to add even more residents and have yet to learn the impact that will have on surrounding public resources.
- iii. 360 units, many of them married, many of them will have kids. This puts number of occupants around 800-1000 I would guess.

1. That's a lot pets having to go outside 4-5 times a day. Where will they go with no green space?

a. They will walk down Meade St, Newton St, and Lowel St to allow their pets to go to the bathroom.

-this creates too much density of stink.

-current apartments at St. Anthonys development has no green space and they do not walk their pets all the way across the street to let their pets go to the bathroom. Now the grassy areas surrounding the apartments smell TERRIBLY of urine and grass cant grow. Again we don't even have people moved into the luxury condos at St. Anthonys yet so it will get worse.

2. This area is not zoned for this large of development. I knew moving here some day that parking lot would be developed. I did not ever think that it would be this large of a development. It is irresoponsible and inappropriate to do this to the neighbors who will be most impacted.

3. Colfax – Why are we not doing this on Colfax blvd? I see all sorts of talk and effort and tax dollars getting put into "beautifying Colfax" and rejuvenating it. Yes there are tons of vacant buildings and private businesses along the west Colfax corridor. This is where we should be building condos and apartments. Not in the middle of a single family neighborhood.

4. Traffic – this is a single family home neighborhood full of beautiful 100 year old homes. My was built in 1919. This development does not fit the current style of this area at all. The

amount of traffic it will bring from all directions will be terrible. Completely irresponsible and inappropriate to do this to the area and the owners of surrounding homes. It will no longer be safe to let our children play in the front yards.

5. Planning. WeCan formed a group that would study the development and what makes sense. The concerns brought forward have not been addressed. Schools, fire departments, police departments, grocery stores, parking, green space are already over crowded and stretched lean in this area. We have to build responsibly or we will end up like Stapleton.
6. Paul Lopez is sponsoring this rezoning and development? This seems very odd. Why is he sponsoring it? Does it have anything to do with him running for clerk and recorder? Getting in tight with a big rich developer? Paul was elected to be the voice of the people and not one person on Mead St, Newton St, or Lowell has been in contact with him to even get our opinion. "it's the only way to get more low income housing" is simply not true so please don't hide behind that idea.
7. Low Income Housing – There is a lot of low income housing in this district already. More than others. We don't have to build a monstrosity of a luxury high rise to be able to build more low income housing. Don't let the developer who will profit heavily from this convince you otherwise. Zocalo talked to the WeCan group this week and you would have thought they were only interested in helping the poor. Something tells me they were not heading down to the soup kitchen to serve them dinner after the meeting. If they are interested in building low income housing then why not build more? Do not use TIF funding and make tax payers pay for this.
8. Displacement – a lot of residents complain about housing costs going up in this area and are having to move or getting forced out. Putting 1xx low income units in here does not fix that. Putting in million dollar luxury condos ½ block away is going to cause my house and many blocks of houses value to go up even more. This will displace even more people. So while we are adding some low income housing it will displace even more and make this area even more out of reach for many.

I could go on. The entire area feels the same way. Nobody has reached out to get our input. This is our home, our neighborhood. This developer is going to come in, disrupt things, leave all sorts of headaches and problems and be gone with his millions of dollars he made and onto the next project. This whole thing is completely over built and would be IRRESPONSIBLE to approve this. We owe it to the city, the neighbors, the residents of Denver to do better than this. The development and building going on all over this town is out of control and we are going to pay for it when it's too late to say no. I urge you please get in front of this and stop the rezoning of 17<sup>th</sup> and Meade St.

Please feel free to contact me if you want to discuss this more.

Thank you,

**Craig Becker, CCIE #56748**

**From:** [David Garrick](#)  
**To:** [White, Sara E. - CPD City Planner Senior](#)  
**Cc:** [Tracy Hill](#); [Laurel McFerrin](#); [Jill McBride](#)  
**Subject:** [EXTERNAL] Zocalo Development Zoning Changes  
**Date:** Monday, April 15, 2019 8:39:18 AM

---

Sara,

Progress in the Sloan's Lake area south of the lake is inevitable. But, misleading and secretive growth without proper planning is merely irresponsible. It took the developer of 17th & Newton two years to respond with information about the development they are proposing.

It is painfully clear the proposed plan for 17th & Newton has not been studied or communicated openly. After reading the proposal on <https://17thandnewton.com/>, it is clear there is more discussion to be had and the facts presented in a much more intelligent fashion. The website is full of guesses and fluffy content designed to make the reader feel good.

It takes one neighbor, having a party, to fill Lowell Blvd with cars not to mention Bronco's games. There is not one available parking spot within blocks of the existing residences. The proposed building, which is up to 17 stories belongs on Colfax and blends into existing structures better. The proposed building will ruin lake and mountain views, forever change the charm of the Sloan's Lake neighborhood, and inappropriately seeks to change the zoning laws of an established area.

This building is a significant departure from the planning of this neighborhood and shows that the developer is aware of this. It is irresponsible to approve the plan as proposed. They have not adequately addressed the height and density of the proposed building. The development project is merely bringing the issues downtown Denver faces to Sloan's Lake. Just looking at the architect's drawings of the site shows this large of a building does not fit in this neighborhood.

Progress is good when it is measured and well thought out. In this case, it's a developer looking at a parking lot in terms of profit at the expense of the current residents and the neighborhood. Sections of Colfax near the proposed site need more renovation and progress than the proposed site. While the 17th and Newton site will get developed, we wish for development more befitting of the area with height limits and accommodation for parking for all of the residents.

The 17th & Newton proposal is yet another project in the name of greed and a good idea for only the developer to be passed off on the current residents as if we are gullible and naive. Just walk around the neighborhood and see how many signs protesting the development there are. Do not destroy this neighborhood by approving this development as proposed. Put the time and effort into a study and present the facts, not baseless opinion. Do not pass this proposal just because Denver does not have the time or interest to change it.

Sincerely,

David Garrick  
1606 Lowell Blvd

**From:** [DG](#)  
**To:** [White, Sara E. - CPD City Planner Senior](#)  
**Subject:** [EXTERNAL] letter in support of 17th and Newton re-zoning  
**Date:** Monday, April 15, 2019 7:48:44 AM

---

Dear Planning Board,

I purchased my home at 3426 W 17th Ave a few years ago which is located 2-1/2 blocks from the 17th and Newton site.

I selected the Sloan's because it is a neighborhood with a bright yet diverse future, currently undergoing change in a positive direction. It is a highly walk-able neighborhood with many transit options including express bus service, bike lanes, and light rail - For those reasons the proposed 17th and Newton development is appropriately located to take advantage of those transit options.

I firmly believe in maintaining affordable housing in Denver and I'm excited that the affordability component in this project is not simply rental, but rather deed-restricted ownership, helping give affordability a permanent foothold in this community.

Much like the gorgeous Lakehouse 17 project, massing of the proposed project responds well to the surrounding area by stepping down to a townhome-scale along both 17th and Newton. The 16 story tower is set at the far south end of the site ensuring it's shadow falls within the project site itself, and the only views blocked are that of the hospital next door. The architect and developer have clearly taken great care to mass the building in as sensitive way as possible.

For these reasons above I enthusiastically support the proposed zoning change as exactly the sort of responsible development we want to encourage here in Denver.

Dan Gonzales, LEED AP

**From:** [Leslie Gonzalez](#)  
**To:** [White, Sara E. - CPD City Planner Senior](#)  
**Subject:** [EXTERNAL] Feedback on Application #20171-00160  
**Date:** Monday, April 15, 2019 9:17:12 AM

---

Hi Sara,

I live on Newton Street between Conejos and 16th near the proposed rezoning area for the development of 17th/Newton/Meade/16th. While I realize that our area is zoned for high density, I am opposed to the size and scope of the rezoning request. Our neighborhood has seen significant growth in a short period of time and the full impact of the St. Anthony re-development has yet to be seen given that the largest residential building is not yet completed. Another even larger residential complex only a few blocks away seems irresponsible as currently proposed. While I know this project will go through, despite how residents feel about the project, I would like to strongly urge that the structure be limited in size and scope and that the application (Application #20171-00160) be denied. 16 stories is not acceptable, it's simply too high for the surrounding structures and a threat to our quality of life (sunlight, open space, energy impact, density, traffic). Additionally, it is imperative that ample parking be provided for all intended users of the new property as parking is already highly limited due to the huge increase in multi-family dwellings that were once single family homes, lack of driveways/garages in the existing homes, and increased popularity of sloans lake park.

Sincerely,

Leslie D. Gonzalez  
1575 Newton Street  
resident/homeowner since May 2011



**From:** [Debra Guy](#)  
**To:** [White, Sara E. - CPD City Planner Senior](#)  
**Subject:** [EXTERNAL] Newton and 17th proposed re-zoning  
**Date:** Saturday, April 13, 2019 6:15:05 PM

---

Hello Sara -

I am a long time resident of Sloans Lake and love this neighborhood. I am a fan of the development that transformed the former St Anthony's site into a central community gathering space for the neighborhood. Since the city was able to start from scratch on 7 city blocks, they were able to widen the streets to accommodate the traffic flow needed for so many residences and allow easy access to Colfax on those streets with the light at Raleigh. They were also able to provide sufficient parking and concentrate the commercial and larger buildings on the interior of the project. These dedicated commercial spaces allow for restaurants and shops to bring the neighborhood together without having the buildings tower the smaller residential properties surrounding the project. Well done.

This is not the case for the project proposed at 17th and Newton. That site is surrounded by single family or attached single family homes that are all one story. The proposal of a 16 story building with 320 units (100 more than the Lakehouse project) is TOO Big and does not have the infrastructure to support the large increase of traffic and residents. Lowell, Newton, Meade and Osceola are all narrow streets that only allow 1 car to pass at a time if there are cars parked along the curbs (which is the case on all of these streets). This will not provide adequate access to Colfax for 300 - 600 new residents. 17th is only 2 lanes and has several stop signs that are already backed up at peak traffic times. These neighborhoods streets were designed and are zoned to be just that - small neighborhood streets accommodating low density.

I agree that this site is a good development site to add additional households into the neighborhood, but feel the height should be limited to 5 stories like you have done in other parts of the neighborhood.

Thanks,

Debra Guy  
1588 Osceola Street - primary resident  
1722 Lowell - previous residence and now rental property  
1720 Lowell - rental property  
1718 Lowell - rental property  
1400 Tennyson - rental property  
2343 Lowell Blvd - previous residence and now rental property

**From:** [Tracy Hill](#)  
**To:** [Planningboard - CPD](#); [White, Sara E. - CPD City Planner Senior](#); [Lopez, Paul D. - CC Member Denver City Cncl](#); [Flynn, Kevin J. - CC Member Denver City Cncl](#); [Black, Kendra A. - CC Member Denver City Cncl](#); [Susman, Mary Beth - CC Member Denver City Cncl](#); [Kashmann, Paul J. - CC Member Denver City Cncl](#); [Clark, Jolon M. - CC XA1405 President Denver City Council](#); [Herndon, Christopher J. - CC Member Denver City Cncl](#); [Brooks, Albus - CC XA1404 Member Denver City Council](#); [New, Wayne C. - CC Member Denver City Cncl](#); [Gilmore, Stacie M. - CC Member Denver City Cncl](#); [kniechatlarge](#); [Deborah Ortega - Councilwoman At Large](#); [phil@wecandenvr.org](#); [michael@wecandenvr.org](#); [megan@wecandenvr.org](#); [leah@wecandenvr.org](#); [jude@wecandenvr.org](#); [jessica@wecandenvr.org](#); [cole@wecandenvr.org](#); [treasurer@wecandenvr.org](#); [jpa@earthnet.net](#)  
**Subject:** [EXTERNAL] Proposed rezoning on 17th & Newton  
**Date:** Saturday, April 13, 2019 10:04:54 AM

---

To Whom It May Concern,

I am writing to you to express my opposition to the proposed development/rezoning on the southeast corner of Sloan's Lake by Zocalo (David Zucker), represented by Brownstein Hyatt Farber Schreck and sponsored by Paul Lopez. Thank you in advance for your time and attention to this matter.

I have been a homeowner/resident on Meade St since 2011. I first moved to Denver in 2006 and have lived in every corner of the city. I currently live less than one block from the proposed development/rezoning with my husband, my 4 year old daughter and our dog. It was only in February of this year that we became privy to the proposal upon receipt of the required notice in the mail.

1. I object on the basis of height; 16 stories is incongruent with our neighborhood of 2-story homes.
2. I object on the basis of density; in addition to a 16-story luxury highrise and an already existing hospital, a 10-story, a 6-story and a 5-story parking garage are also proposed. 340 units (for sale, for rent, affordable or otherwise) is simply too much for this small plot of land. Furthermore, the St. Anthony's development (just a few blocks to the west) is not yet complete and the density of that project is not yet fully realized.
3. I object on behalf of the environment; this project will bring zero open space and is relying on Sloan Lake, a 177 acre property that is more than 75% occupied by water. Has an Environmental Impact Statement (EIS) been submitted?
4. I object on principle; Zocalo touts that 50% of the project will be used to provide affordable housing. I believe that affordable housing is being used to bait and expedite the rezoning approval process. The current zoning allows for two 10-story buildings, which seems more than adequate. However, rezoning is necessary to accommodate a 16-story highrise of luxury condos. Will Zocalo be held accountable and be required to follow through with affordable housing (a separate, 6-story building) once the rezoning has been approved? Or will the affordable housing piece of this project simply vanish once their true intent is realized?
5. I object on the basis of integrity; Why is Paul Lopez (my district councilman) a sponsor of this proposal? As an elected official, he is supposed to represent our collective voice as

a community. We are now voiceless.

6. I object on the basis of sustainability; The incautious high-density construction in Denver is occurring at an alarming rate. The very essence of what makes this city a desirable place to live is in jeopardy. The tide is already turning and many Denver residents are choosing to evacuate.

I cordially invite each and everyone of you (you too, Paul Lopez) to come and visit our neighborhood in person. My neighbors and I would be happy to take a stroll with you and share our concerns.

Thank you again,

Tracy Hill

970-331-1401

**From:** [Nick Kirchhof](#)  
**To:** [White, Sara E. - CPD City Planner Senior](#)  
**Subject:** [EXTERNAL] 17th & Lowell Rezoning  
**Date:** Sunday, April 14, 2019 10:13:43 PM

---

Hi,

I am writing in opposition to the rezoning for the tower at 17th & Lowell.

I live at 1638 Lowell Blvd and will 100% be affected by this new structure.

I am worried about the traffic and cars that will be driving down the street that my daughter plays on and the area where we walk our dog.

Already there have been multiple accidents at the 17th & Irving section just down the road including roll overs. Traffic will increase and will cause safety & parking issues in an otherwise quiet neighborhood.

This is your opportunity to limit the size and impact that this building will have on the surrounding community and I would appreciate if you did not grant the rezoning.

Thanks,  
Nick, Angela, Hayden, & Finley Kirchhof

**From:** [White, Sara E. - CPD City Planner Senior](#)  
**To:** [White, Sara E. - CPD City Planner Senior](#)  
**Subject:** RE: [EXTERNAL] Re: Rezoning by Zocalo  
**Date:** Monday, April 15, 2019 2:02:12 PM

---

---

**From:** Betty Larson <bettylarson@gmail.com>  
**Sent:** Monday, April 15, 2019 1:51 PM  
**To:** White, Sara E. - CPD City Planner Senior <Sara.White@denvergov.org>  
**Subject:** [EXTERNAL] Re: Rezoning by Zocalo

Dear Ms. White,

I am writing to express my opposition to the rezoning and development on the part of Zocalo at the location of 17<sup>th</sup> and Meade St. While I support looking for solutions to the issues surrounding gentrification and displacement of lower income residents in Denver and in our own neighborhood, I am believe this type of development will place a variety of additional burdens on those vulnerable to displacement and on other current residents.

We can all agree that there has been growth in the transit options and we appreciate David Zucker's optimism when he states, "we believe that many residents of both our affordable and for-sale projects will choose to rely on public transit." But a belief does not make it so. There is a strong likelihood that there will be a heavy reliance on our neighborhood to provide parking for the new residents of this affordable housing and their guests, not to mention an increase in traffic on our small streets. Many of us have young children who enjoy playing along Meade, Newton and Lowell and the years of construction as well as the influx of traffic and overflow parking will have a significant and possibly dangerous impact. Additionally, I don't believe even multiple points of access will lessen the traffic burdens enough. Sufficient and significant studies on the impact of this development do not appear to have been completed and no evidence has been presented to allay the neighborhood's concerns. Perhaps this isn't a problem for the Planning Board but I think these issues are a great oversight on the part of our city and the board were they not to be taken into consideration when determining the viability of this development.

Mr. Zucker has referenced the density and height of other nearby projects currently under construction as justification for his development. For this reason alone, it seems prudent to delay Zocalo's large-scale development until we are able to assess the impact on our small community from the new Lakehouse, new townhomes, workforce housing and the other SLOANS apartment units. We would prefer to see a smaller-scale development with more open space proposed after the SLOANS projects are completed and the impacts realized.

Despite reading David Zucker's February 2019 letter (which was strangely delayed by a year to our local RNO and presented just prior to our councilman, Lopez, submitting the application—also suspect, in my opinion) and hearing his arguments at our RNO last week, I am still unconvinced and unwilling to support this development as proposed at this time. As a board that exists to support responsible and viable development in Denver, I hope that you will heed the concerns of nearby residents as you make a decision regarding your support or opposition to Zocalo's application.

Sincerely,  
BettyJean Larson  
1557 Meade St.  
Denver, CO 80204

**From:** [Rhondda Martin](#)  
**To:** [White, Sara E. - CPD City Planner Senior](#); [District 1 Comments](#); [Lopez, Paul D. - CC Member Denver City Cncl](#)  
**Subject:** [EXTERNAL] Stop the highrise  
**Date:** Sunday, April 14, 2019 1:51:52 PM

---

We live at 17th and Meade. Our area currently does not have a book and ladder that will reach these talk buildings and there are no plans to add any or add any more departments to supplement the growth. The same goes with police. The fire on 18th & Grove last year called for all 3 of the only ladder trucks leaving none available if another were to happen. The Sloane area is not prepared for this growth. The stop light at the proposed building site was removed years ago and the traffic already is a mess. No one stops for the Lake School kids to cross.  
Rhondda M Martin, MD., PhD

**From:** [Jill McBride](#)  
**To:** [White, Sara E. - CPD City Planner Senior](#)  
**Subject:** [EXTERNAL] Concerns about Zocalo development at 17th and Newton  
**Date:** Sunday, April 14, 2019 8:46:22 PM

---

4/14/19

Re: Zoning Change Application # 20171-00160

Dear Sara,

My husband and I purchased a townhome at 1604 Lowell Blvd (corner of 16<sup>th</sup> and Lowell) two years ago. I am extremely concerned and opposed to the rezoning proposal put forth by Zocalo to build an 16-story building on the parcel directly across the street from our home.

First of all, let me state that I am in favor of building more affordable housing and not opposed to the ongoing development of the Sloans Lake neighborhood. However, after meeting with David Zucker and the Zocalo team a number of times, I believe that the current development as proposed would dramatically strain the infrastructure of the neighborhood (parking, traffic) and that the height and overall aesthetics of the proposed buildings will dramatically deteriorate the character of the neighborhood.

- The 16-story proposed condo building is 2/3 larger than the hospital currently on the property, and four stories larger than the Lakehouse Residences (currently the tallest building in the area.)
- The proposed Zocalo development is being built in the middle of a residential neighborhood of single family homes on streets that were not built to equip that kind of traffic
- While there is a parking garage as part of the proposed development, it will not be adequate. The Zocalo proposal has a 24/7 hospital sharing a garage with the low income 10 story unit where only 1.25 parking spots will be built per unit. Thus, parking will be a 1/3 of what it should be and street parking will be the default. This penalizes the entire community.

I would support this project if the height of the 16-story was reduced and if the number of parking spaces per resident was increased.

Please feel free to contact me if you need any additional information.

**Jill Z. McBride**  
Jill Z McBride, Inc.

**From:** [karen sear](#)  
**To:** [White, Sara E. - CPD City Planner Senior](#)  
**Subject:** [EXTERNAL] Submitting comments on Rezoning request  
**Date:** Monday, April 15, 2019 2:19:09 PM

---

To Whom It May Concern,

I am writing you to express my opposition to the proposed development at 17th and Meade (Zocalo by David Zucker) and to ask you to deny the petition against the re-zoning request.

I have lived in West Colfax for 19 years and have been raising my 4 children at 1545 Meade St. This has been a wonderful community full of families and elderly.

While I know change is inevitable, this proposed development is too dense for the lot size and infrastructure. The current zoning is two 10-story buildings. That seems more than adequate for both luxury and affordable housing as well as the parking required to accommodate the residents and hospital.

And although this is not a zoning issue, to dangle "affordable rentals" as a carrot to get the rezoning passed, is insincere. If Zocalo was that concerned about affordable housing, these rental units would be available for purchase at an affordable price. 10 units being sold out of over 150 is a joke. Working families also need a place to put down roots, gain equity, and move up in life. Our community needs stability and community members who will contribute to the family nature of West Colfax, not just families who come and go. West Colfax already has a growing number of affordable apartments going in. We need and want affordable condos.

Between Julian and Tennyson, Colfax and 17th, our community already has over 1000 unfinished units currently under construction. The city has no idea the impact these new residents and their cars and dogs will have on this community. Approving a development of this scale would not be responsible to the people of West Colfax.

Again, I ask you to deny the rezoning request for the development at 17th and Meade.

Thank you,  
Karen Sear  
1545 Meade St.  
720-261-1966



**From:** [Shelby Shepherd](#)  
**To:** [White, Sara E. - CPD City Planner Senior](#)  
**Subject:** [EXTERNAL] Application #20171-00160  
**Date:** Monday, April 15, 2019 8:01:31 AM

---

Sara White,

As a resident of the sloan's lake area and I live at 15th and Newton, I absolutely say no to the purposed high rise. The neighborhood would not survive the overcrowding and ultimately it would ruin the area.

--

**Shelby Shepherd**  
Co-Founder and Graphic Designer at 5280Holistics LLC

Denver Planning Board,

My partner and I have been homeowners at 1420 Xavier Street since March 2015. The West Colfax neighborhood offers incredible standard of living, including unparalleled access to public transportation, and open space. We realize now that after only four years of being residents that we could no longer afford to buy in this neighborhood that we love. Our neighbors who were long-term renter families, mostly families, are long gone, replaced by affluent individuals without children. While I similarly love my new neighbors, I feel that we have lost significant socioeconomic diversity that was an important reason why we bought our home in West Colfax in the first place. Now that we are having a child of our own, we are very concerned about the environment that our child will be raised in, one surrounded by only affluence rather than diversity.

I respect the opinions of my neighbors who are angered by the proposed redevelopment by Zocalo and also believe that 16 stories will be hard to get used to in a mostly single-family and town-home neighborhood. However, given the immense density allowed by the current PUD 8, I believe that surrounding neighbors should have expectations of greater density in this location. I personally would much rather have the proposed housing development in this location, rather than the medical office center currently allowed. As an affordable housing professional who is accustomed to reviewing financials for such housing projects, it is not financially viable to accomplish the proposed levels of affordability (184 total units) in the density levels that would be desired by the neighborhood. I have personally reviewed the financials of Zocalo, the developer, and believe that the proposed density cannot be accomplished in the 10 stories desired by the surrounding neighbors. I support the proposed development, as it will add much-needed affordable housing units in a neighborhood like ours that has been ravaged by market-rate redevelopment. I believe this need for affordable housing outweighs other concerns about density, including traffic.

I hope that you will consider the important need to promote more whole, diverse neighborhoods in supporting map amendment 2017I-00160.

Thank you,

Megan Block Yonke

Resident of the West Colfax Neighborhood

**From:** [Kalle Anderson](#)  
**To:** [White, Sara E. - CPD City Planner Senior](#)  
**Subject:** [EXTERNAL] 2017I-00160 / 17th and Lowell rezoning application  
**Date:** Tuesday, April 16, 2019 12:00:33 PM

---

I wanted to submit a public comment for the planning board, prior to the noon deadline today. Sorry this is last minute. I am a board member of the Sloan's Lake Citizen's group, but am just submitting this comment myself, as our board meeting is tonight and there was not a chance to discuss this topic prior the deadline. I want to address the applicant's comments about Neighborhood Outreach on page 4.

While Zocolo did present at several RNO general assembly meetings in 2017 and early 2018, I have recently heard from many adjacent neighbors on the blocks surrounding the proposed development, who are very upset by first having learned of this project via a post card they received in the mail early this month, and now having it already going to planning board. They have canvased their neighborhood, and report finding no support within the surrounding blocks for this plan.

These same neighbors were also caught unaware that new, draft Blueprint plan reclassifies portions of their neighborhood from Urban to General Urban, and that this site had been reclassified as a 'Urban Center' in the draft plan, deviating from recommendations of the West Colfax plan. Out of the 3 RNOs in our neighborhood, only SLCG tried to organize a meeting to gather consolidated plan input, but attendance was minimal, and these adjacent neighbors now understandably feel left out of the process and broadsided by the proposed large scale changes to their neighborhood.

While I know planning board's official evaluation criteria do not include "public outreach", I believe it is important to have it on the record that the proposed development and proposed place type and context changes in Denveright do not accurately reflect the input of a large contingent of neighbors in the adjacent residential neighborhood.

# CAMBRIDGE LAW

COLORADO

**Reid J. Allred, Esq.**  
303-488-3338  
reid@cambridgelawcolorado.com

April 16, 2019

## VIA Electronic Submission

Sara White  
City and County of Denver  
Community Planning and Development  
201 W. Colfax Ave., Dept. 205  
Denver, CO 80202  
Sara.White@denvergov.org

**Re: Opposition to Application No. 20171-00160, the 17th & Newton, Sloan's Lake  
PUD Application**

Dear Ms. White,

This law firm has been recently retained by Mr. Armond Azharian, owner of real property materially adversely affected by the above identified zoning application.

Lowell17 LLC ("**Lowell17**") has proposed rezoning several acres located at the southeast corner of West 17th Avenue and Newton Street (the "**North Property**"), and approximately 1.159-acre property generally located at the southeast corner of West 16th Avenue and Meade (the "**Azharian Investment Property**", which Lowell17 calls the "South Property").

All of the Azharian Property is owned by Mr. Azharian and was acquired as part of an intentional investment based on distinct expectations of economic development. Lowell17's application improperly restricts the zoning of the Azharian Investment Property to Urban Center-Two Unit-C ("**U-TU-C**") based on the argument that the property should remain only as it is currently used: single-family and duplex residential. Such a restriction is illogical and contrary to the public interest. Moreover, to the extent the presence of single-family and duplex residential property near the North Property is necessary, as Lowell17's application concedes, the entire surrounding neighborhood fits this description. Thus, there is no need to restrict the Azharian Investment Property.

Moreover, such a restriction may be unconstitutional. The Colorado Constitution states that "private property shall not be taken or damaged for public or private use without just compensation." COLO. CONST. art. 2, § 15. Zoning regulations can constitute an unjust taking of property in Colorado, for example, depending on the economic impact of the regulation on the

property owner, the extent to which the regulation has interfered with distinct investment-backed expectations, and the character of the governmental action. *See e.g., State Dep't of Health v. Mill*, 887 P.2d 993 (Colo. 1994).

Because of the high likelihood of harm to the Azharian Investment Property, and the presence of redundant residential types in the surrounding neighborhood, Lowell17's Application is adverse to the public interest and should be denied in its current form.

Sincerely,



Reid J. Allred

Dear Planning Board,

My name is Jessica Dominguez. I am a native of Colorado and I have lived in West Colfax since 2010. I was fortunate to be able to purchase an affordable home in this area. Without that access and opportunity to an attainable house, I would not be a homeowner in this area. I am also a 17-year veteran teacher of Denver Public Schools teacher on leave studying affordable housing solutions.

The leave of absence from my job was prompted by the displacement I saw happening in the classroom and the inequity in housing I saw as a real estate agent. During this time of research, I learned that the City of Denver has called our current housing situation an actual crisis. They have labeled certain areas in Denver as vulnerable to displacement. West Colfax and the southern end of Sloan's being one of these areas.

We all know that Denver is one of the least affordable cities in America, but to whom? Whom are the vulnerable? Who are the displaced? Who is this crisis actually impacting? I realize there are many vulnerable groups in this area, but I want to highlight four groups who are greatly impacted by the housing crisis.

- Beginning Denver teachers, teachers at Colfax and Cheltenham, are now considered low-income on HUD's AMI scale, along with other civil service workers like police officers and EMTs. They can not afford to live where they work.
- There are over 2,000 homeless children in DPS. That is one in every classroom. In this area alone, according to The Status of Denver's Children, a report put out by Denver's Children's Affairs, the West Colfax area has multiple obstacles to success which include child poverty, single families, children not meeting expectations at school, poor health. All of these obstacles can be directly linked to a lack of sustainable housing.
- The median home price in West Colfax is 508,000. To be able to afford this, and not be cost burdened, you must earn over \$90,000 a year. DPS families make an average of \$50,000 a year. Clearly, a DPS family could not purchase in this area.
- Denver leads the nation in Hispanic displacement. We have a large Hispanic population in West Colfax, but I question if their voice is being heard in the letters and the voting because Hispanic representation is not clearly represented in the community meetings.

I understand density can be disruptive, so is uprooting yourself from the community you live in. I understand that more traffic is a pain to navigate in, so is having to travel longer to work in the city at a minimum wage job. I realize that density comes with challenges, but without density- I do not see how we can maximize affordability, have an inclusive and diverse city, or mitigate displacement.

Equity is quite the buzz word lately. I did extensive professional development and equity training in DPS. We define it as access, opportunity, and inclusivity. Please use this lens when you consider your position.

You have an important decision to make today. I would ask you not to just consider the voices that are the loudest but consider the voiceless. Are the people you are hearing from who are opposed to this development representative of the culture, socioeconomic status, age of our neighborhood.

Jessica Dominguez  
West Colfax Resident

**From:** [Bill Gonzalez](#)  
**To:** [White, Sara E. - CPD City Planner Senior](#)  
**Subject:** [EXTERNAL] Application 20171-00160 (Proposed Development at 17th and Newton)  
**Date:** Monday, April 15, 2019 5:09:53 PM

---

Hi Ms. White,

My name is Bill Gonzalez, and I live at 1575 Newton St. I'm writing to express my concern over the proposed high-rise, high-density and high-traffic development that is being proposed on my block. I'm all for economic development and the potential positive investment impacts to the western corridor of Colfax, but I believe what is being proposed is too much. This development is seeking to pack as many people as possible into a small area. That shouldn't be the name of the game. We need moderate development that will not stress our infrastructure and burden our neighborhood and endanger our children with the additional traffic and potential opportunity crime this scale of development is sure to attract.

Please consider my statement as you evaluate the proposed development at 17th Ave and Newton St (Application 20171-00160)

Sincerely,  
Bill Gonzalez

Sent from my iPhone



**From:** [kathleen.gunderson](#)  
**To:** [White, Sara E. - CPD City Planner Senior](#)  
**Subject:** [EXTERNAL] Application #20171-00160  
**Date:** Monday, April 15, 2019 10:55:01 PM

---

Dear Sara,

My name is Kathleen Gunderson and I have lived at 1720 Meade Street for 30 years. My house is third from the corner of 17th and Meade. I am totally against a 16 story condo being built across the street on 17th. I am totally against any zoning change to allow this being built. Three, five and twelve story apartments and condos are bad enough. We are not a hi-rise neighborhood. Please listen to the voices of our neighborhood and do not allow this to happen.

Thank you for your consideration,  
Kathleen Gunderson  
1720 Meade Street, Denver 80204  
720 837 6679

**From:** [jason.hill](#)  
**To:** [White, Sara E. - CPD City Planner Senior](#)  
**Subject:** [EXTERNAL] Application 20171-00160  
**Date:** Monday, April 15, 2019 6:22:57 PM

---

Dear Sarah,

Please say no to this development. The traffic that flies down our two block street is crazy enough without adding more. I am afraid to let my daughter play in the yard/sidewalk without the addition of nearly 1000 new residents at the end of my block.

I am not anti development, i am pro responsible development and this is not responsible.

Thank you for your time.

Jason Hill  
1537 meade St. 80204.

Sent from my Verizon, Samsung Galaxy smartphone

**From:** [Dan Larson](#)  
**To:** [White, Sara E. - CPD City Planner Senior](#)  
**Subject:** [EXTERNAL] Comments on Rezoning Request: Zocolo Development (17th and Newton)  
**Date:** Monday, April 15, 2019 4:16:43 PM

---

To whom it may concern,

Please register my opposition to the rezoning request and planned development at 17th and Newton, across from Sloan's Lake Park. I live at 1557 Meade Street, one block from the planned development. We moved to the area 14 years ago and have been committed to the health and wellbeing of the neighborhood and the people who live there. We are concerned about the families and individuals who live in the area whether they rent or own, regardless of income level.

I oppose this zoning change for the following reasons:

- 1) **The planned development significantly departs from the original PUD.** The scale of development intended as part of the city plan included density for buildings nearly half the size of those outlined in this zoning request. The statement that these buildings have the same "usable" space and that the only additional structures and levels on the buildings come from parking ignores the fact that this zoning change intends a much larger density for the same space. The high rise structures planned are out of scale for a neighborhood consisting primarily of 2 story buildings.
- 2) **Low income neighbors will be displaced with the addition of this development.** The combination of luxury condominiums and increase in density will only further displace those in the neighborhood who need affordable housing. While I understand that 50% of the unity Zocolo plans to build fall into the category of affordable housing, the presence of a 16 story building filled with luxury condos will accelerate the increase in property values and property taxes that are causing owners of existing homes and apartments to sell, tear down and replace affordable rentals with high-priced multi-unit structures. We are trading some affordable housing rentals for the potential elimination of affordable owned properties and rentals in the surrounding area.
- 3) **The impact on local infrastructure due to the scale of this development will cause an undue burden on all those who live in the surrounding neighborhood.** There are already significant impacts being felt due to traffic on local streets, daily backups on Colfax, road conditions, and pedestrian injuries and fatalities. And all this is occurring before many of the high rise structures in the area are complete. Most of the residences in the St. Anthony's development are under construction as well as a large development across from Cheltenham Elementary and several others along Colfax. The West Colfax area has not even felt the full force of these new significant developments. We simply don't understand the impacts of these developments to West Colfax and the planned high rise and density planned for the Zocolo development is not understood.
- 4) **This development does not provide sufficient green space for the area and will cause and overwhelming impact to the Sloan's Lake park area.** Zocolo contends that the planned development can be built with no addition of green space due to its proximity to the Sloan's Lake park. Sloan's Lake does not have as much usable space as the acreage numbers suggest. Much of the area is consumed by the lake itself or broken up by roads. There has already been a significant increase in park usage even before most of the new construction already underway is complete. A planned development for the 17th and Newton property should include more green space for the people and animals who will live on the property.

Thank you for your consideration of my comments and for adding them to the documentation for

the planning board meeting.

Regards,

Dan Larson  
1557 Meade Street

**From:** [Martinez, Elizabeth](#)  
**To:** [White, Sara E. - CPD City Planner Senior](#)  
**Subject:** [EXTERNAL] Opposition of Application #20171-00160  
**Date:** Tuesday, April 16, 2019 10:32:21 AM

---

Hello Sara,

I am a resident of West Colfax that lives caddy-corner from the now parking lot. My family of four has lived here for 8, almost 9 years. My husband, our two daughters and I were all born at the old St Anthony's hospital. We have a history in this neighborhood.

We are against the Application #20171-00160 to rezone the current PUD. The proposed development is disproportionally sized for the location. I understand more than most that the area is prime Real Estate. Using the Affordable Housing banner to get this scale of a project the stamp of approval from our soon to be former City Councilman (Paul Lopez) for his legacy is not okay.

## Elizabeth Martinez

Broker Associate , REALTOR®, CME (Certified Denver Market Expert)

CNE (Certified Negotiation Expert)

5280 Five Star Real Estate Agent

Watch my Agent Video to learn more about my philosophy.

office: 303.733.5335 | cell: 303.882.9520 | fax: 303.733.1546

[elizabeth.martinez@porchlightgroup.com](mailto:elizabeth.martinez@porchlightgroup.com) | [porchlightgroup.com](http://porchlightgroup.com)



*I am never too busy for you or your referrals!*

**From:** [Kelley McIlhattan](#)  
**To:** [White, Sara E. - CPD City Planner Senior](#)  
**Subject:** [EXTERNAL] Application for Zone Map Amendment (Rezoning) for PUD (Application #2017I-00160)  
**Date:** Tuesday, April 16, 2019 12:03:22 PM

---

Sara, Deborah and Robin,

I am a resident of West Colfax that lives on Meade Street between Colfax and Conejos Street. I am writing today to ask Denver City Council to reject Councilman Paul Lopez's Application for Zone Map Amendment (Rezoning) for PUD (Application #2017I-00160), with respect to the Zocalo development and the area bounded by 17th Ave, Lowell Blvd, 16th Ave, Newton St & 1570, 1572, 1576, 1578, 1580, 1584, 1586, 1590, 1592 Meade St.

I first want to note that I am not opposed to development in the Sloan's Lake area. I purchased my home last fall because of the proximity to the lake, but also because it is a neighborhood that is currently developing. However, I am strongly opposed to Zocalo's proposed development at 17<sup>th</sup> and Newton for several reasons. First, the area surrounding 17th and Newton/Meade is a single-family home residential neighborhood. It should not be the site of 16- and 10- story high rises. The taller high-rise is 4 stories higher than the new development at St. Anthony's. Zocalo uses these new developments on Raleigh as a reason why his proposed development is acceptable. However, just because other developments have been rubberstamped, it does not mean that this development should be as well, or that our neighborhood needs or wants the increased density of this proposed development. Denver has been in a period of unrestricted and unprecedented growth over the last several years. Little research has been done to study the impact of these developments on the communities in which they are located. This is true of Zocalo's development, which seeks to add an additional 320 units to an area that has hundreds if not thousands of new units as a result of the redevelopment of St. Anthony's and all of the slot homes that have been hastily thrown up over the last two years

Zocalo claims that his development is helping to solve the problem of affordable housing in Denver, but of the "affordable" units, less than 10 will be for sale. Affordable housing does not and should not mean that you are stuck renting for your entire life, paying off the mortgage of a wealthy developer.

If used, Zocalo's use of TIF will be unprecedented and will set a dangerous precedent for the rest of the city. It will force the surrounding community and homeowners to pay for all of the services required as a result of the increased density (fixing roads, new schools, emergency, fire and police services, etc.). In addition, while Zocalo claims to be providing affordable housing, he does not discuss the larger effect that his development will have on lower income families in the neighborhood. His 16-story luxury high rise will significantly increase the gentrification of the neighborhood, increasing property taxes and pushing out low-income families. While his development may provide "affordable" rentals, the net effect will actually be to decrease the amount of affordable and low income housing in the neighborhood.

While it appears that traffic is not something that has been taken seriously when it comes to approving large developments in Denver, it is something that should be given more attention. The

application for rezoning does not include nearly enough parking spaces for a development of its size and density. The surrounding community and homeowners will bear the burden of increased crowding on streets (as is already occurring at old St. Anthony's. In addition, 17<sup>th</sup> Street is not equipped to deal with the traffic that will be created as a result of Zocalo's proposed development. 17<sup>th</sup> Street is a two lane road with stop signs; it is not a major thoroughfare and cannot support the huge amount of traffic that this development (combined with the development on Raleigh) will bring.

As I noted above, as a homeowner in the area, I am not opposed to all development in the West Colfax Neighborhood. However, development needs to be smart and well-researched, the effects on the surrounding community need to be understood, and the development should maintain the character of the area as a single-family home neighborhood. None of these are true of Zocalo's proposed development. The area south of Sloan Lake has already changed so much as a result of Denver's unrestricted development.

Thank you,

**Kelley McIlhattan** | *Associate*

1801 California Street, Suite 3400, Denver, CO 80202

**Direct** 303.228.2533 **Main** 303.861.2828

**Fax** 303.861.4017

**Email** [kmcilhattan@lewisbess.com](mailto:kmcilhattan@lewisbess.com) **Website** [lewisbess.com](http://lewisbess.com)

**Lewis Bess Williams & Weese P.C.**  
ATTORNEYS AT LAW

CONFIDENTIALITY NOTICE: This email may contain confidential or privileged information. If you have received this email in error, please destroy it.

**From:** [Jean McKay](#)  
**To:** [White, Sara E. - CPD City Planner Senior](#)  
**Subject:** [EXTERNAL] 29171-00160 17th Avenue and Newton  
**Date:** Monday, April 15, 2019 6:38:24 PM

---

Sara White Senior City Planner

I do not want this development to occur as it is currently proposed.

Respectfully,

Flora Jean McKay  
1538 Quitman Street  
Denver, CO 80204  
720 274-8688

Sent from my iPhone



**From:** [Richard Montoya](#)  
**To:** [White, Sara E. - CPD City Planner Senior](#)  
**Subject:** [EXTERNAL] City development west Colfax  
**Date:** Monday, April 15, 2019 3:37:32 PM

---

Hey Sarah,

Speaking on behalf of the residents and neighbors 17th and meade. I would like to vote to keep the area in a residential area and not redevelopment for skyrise condos.  
Please take into consideration this vote thank you have a beautiful day.

**From:** [Annie Sanders](#)  
**To:** [White, Sara E. - CPD City Planner Senior](#)  
**Subject:** [EXTERNAL] Opposition to planned development at 17th and Meade  
**Date:** Monday, April 15, 2019 5:50:12 PM

---

Dear Sara,

My name is Annie Sanders and I'm a homeowner at 1520 Meade St. in Denver. I'm writing to express my decided opposition to the proposed Zocalo development at 17th & Meade St. (Application #20171-00160).

This development simply \*too much\* as currently proposed -- too high (16 stories?!), too many people, too much traffic, not enough parking. And we don't even know the impacts of ALL of the other development happening around Sloan's -- lots more massive housing structures are in various stages of construction and those traffic & congestion impacts haven't even been realized yet.

I realize that development in Denver is inevitable -- and, often, a good thing! -- but this proposal is too much, and too soon. Thank you for your consideration of West Colfax residents' opinions whose lives would be directly affected by this project.

Best,

Annie Sanders  
1520 Meade St, Denver, CO 80204  
773-272-6691

**From:** [Tessa Stamper](#)  
**To:** [White, Sara E. - CPD City Planner Senior](#)  
**Subject:** [EXTERNAL] OPPOSITION TO REZONING REQUEST Application #20171-00160  
**Date:** Monday, April 15, 2019 4:38:59 PM

---

Hello,

I am a resident of the West Colfax/Sloans Lake area and I am writing to express my OPPOSITION for the rezoning request application #20171-00160. I have resided on Meade St as a homeowner for over 3 years now and while I am not in opposition to development in general and the economic and housing opportunities and benefits that it can bring, I do stand in opposition to:

- 1.) **The size of the proposed development.** Sixteen stories is COMPLETELY out of scale with the rest of the neighborhood, especially considering the proposed limited open space and parking that something of this size should require. Please do not support without fully researching, understanding, and sharing with the community the environmental and social impact brought on by such proposed density. Please consider something closer to the original PUD plan.
- 2.) **Councilman Lopez Sponsorship.** I am in support of responsible growth and city-wide development but the fact that our very own councilman, who was publicly elected to represent and give voice to the community, is sponsoring a private developer who will pocket the profits at the expense of the community.
- 3.) **Tax Increment Financing.** Please help me understand the integrity of a developer taking public money to subsidize residential property and income??

I beg you to consider smaller-scale development that requires adequate open space and parking for the heavy increase in population density that this proposal brings. Please reconsider the proposal as it currently stands.

Thank you,  
Tessa Stamper

**From:** [Natalie Drevets](#)  
**To:** [White, Sara E. - CPD City Planner Senior](#)  
**Subject:** [EXTERNAL] Letter of support for rezoning in District 3  
**Date:** Tuesday, April 16, 2019 2:31:43 PM

---

Hi Sara,

My RNO organizer recommended I send a letter of support ahead of the Planning Meeting tomorrow at 3pm. Will this be able to be submitted along with the materials ahead of that meeting?

Are you the right person to send this over to?

---

I am a resident of 1525 Lowell Blvd in District 3, a young professional and a committed voter.

I am writing to express my support for the rezoning application in District 3 with Zocalo Development. If the plans for this development (which is two blocks from my house) stay as they are and don't change after this rezoning, I support the move because of the number and categories of AMI ratings that the affordable units provided as part of the development serve. In 3-5 years, this lot will most likely be developed, whether by Zocalo or another developer.

If we wait and don't work with Zocalo now, there may not be any opportunity to secure the high percentage of 50% "affordable" units, and it may be developed a market rate—which would hurt the West Colfax community.

nd  
325.428.9018

**From:** [Chris Martinez](#)  
**To:** [White, Sara E. - CPD City Planner Senior](#)  
**Subject:** [EXTERNAL] Fwd: Irresponsible Development - 17th and Meade  
**Date:** Tuesday, April 16, 2019 2:49:27 PM

---

----- Forwarded message -----

From: **Chris Martinez** <[primochris09@gmail.com](mailto:primochris09@gmail.com)>  
Date: Mon, Apr 15, 2019 at 8:02 PM  
Subject: Irresponsible Development - 17th and Meade  
To: <[districtone@denvergov.org](mailto:districtone@denvergov.org)>  
Cc: <[kevin.flynn@denvergov.org](mailto:kevin.flynn@denvergov.org)>, <[paul.lopez@denvergov.org](mailto:paul.lopez@denvergov.org)>, <[marybeth.susman@denvergov.org](mailto:marybeth.susman@denvergov.org)>, <[paul.kashmann@denvergov.org](mailto:paul.kashmann@denvergov.org)>, <[jolon.clark@denvergov.org](mailto:jolon.clark@denvergov.org)>, <[christopher.herndon@denvergov.org](mailto:christopher.herndon@denvergov.org)>, <[albus.brooks@denvergov.org](mailto:albus.brooks@denvergov.org)>, <[wayne.new@denvergov.org](mailto:wayne.new@denvergov.org)>, <[stacie.gilmore@denvergov.org](mailto:stacie.gilmore@denvergov.org)>, <[kniechatlarge@denvergov.org](mailto:kniechatlarge@denvergov.org)>, <[ortegaatlarge@denvergov.org](mailto:ortegaatlarge@denvergov.org)>

Dear Councilperson,

Please recognize that our neighborhood is **adamantly opposed** to the rezoning and irresponsible development plan for 17th and Meade.

I am Denver Native and each one of the members of my household myself, wife, and two daughters were born at St. Anthony's hospital. We are the fabric of this community. We have a block party every year. We look out for our neighbors when there is suspicious activity. We carpool our neighbors kids to school. Heck we even share lawnmowers from time to time.

-We **do not want a skyscraper** in our residential neighborhood

-**parking** is already difficult, and 1000 more inhabitants could make it **unbearable**

-the intersection at 17th and meade has already begun to back up twenty cars during the **new rush "hour" 3-6**

-We do not want to subsidize **non payers of property taxes** at the benefit of the developer

- Our neighborhood is already **inundated with development**. We can not even begin to understand the impact as the units begin to fill.

-the project is simply trying to fit **too much** in

We know the property will be developed but something like a low rise apartment/condo building with a butcher, baker, and a coffee shop would be more appropriate.

Thank you for your service and consideration,

--

Chris Martinez  
J & M Realty and Finance  
(303) 619 - 6068

--

Chris Martinez  
J & M Realty and Finance  
(303) 619 - 6068

**From:** [Kiko \(Kiril\) Naoumov](#)  
**To:** [White, Sara E. - CPD City Planner Senior](#)  
**Subject:** [EXTERNAL] Zocalo Development Zoning Changes  
**Date:** Wednesday, April 17, 2019 9:42:19 AM

---

Hi Sara,

I am a neighbor to this development (my address is 1610 Lowell) and want to express my concern with the proposed changes to the zoning.

- 1) Traffic - the area is already congested, small streets, with cars parked on the streets you make turns virtually blindly. In addition a number of streets don't go though making certain streets even more congested. Adding this many people to these same streets will make it so much worse.
- 2) Parking - There is already very limited parking and no the development does not provide enough parking (despite what they claim)
- 3) Population density - this project is 10 times more dense then the neighboring blocks, by adding this many residents in one area, will over populate the Sloan Lake park.
- 4) Height - finally i am concerned about the light, one of the great things about leaving in Colorado is the 360 days of sunshine. This proposed building will cast a shadow that will effect neighbors multiple blocks away.

Based on these points I urge you and the committee not to approve this rezoning.

Thanks,  
Kiril Naoumov  
1610 Lowell

**From:** [Bijal Shah](#)  
**To:** [White, Sara E. - CPD City Planner Senior](#)  
**Subject:** [EXTERNAL] Support of the application #2017I-00160  
**Date:** Wednesday, April 17, 2019 7:10:28 AM

---

Sara White  
Senior City Planner  
Community Planning and Development  
City and County of Denver  
Via [Sara.White@DenverGov.org](mailto:Sara.White@DenverGov.org)

Ms. White,

I am writing in support of the application #2017I-00160, which includes the areas bounded by 17th Ave, Lowell Blvd, 16th Ave, Newton St & 1570, 1572, 1576, 1578, 1580, 1584, 1586, 1590, 1592 Meade St, to rezone the property from PUD 8 and U-TU-U to PUD G and U-TC-U.

As a home owner in the West Colfax neighborhood, I am asking that you support the rezoning of the proposed 17<sup>th</sup> & Newton Community Project meets several neighborhood needs. First, the area lacks affordable housing options, and this project could bring about 160 units to West Colfax.

Allowing residents who may otherwise be displaced the opportunity to stay in the neighborhood is important. This location is perfect for affordable housing as it is close to one of Denver's best parks, is near several bus stops and the light rail, and it provides affordable housing options for families.

Secondly, this area is prime for more density. There are multiple transportation options nearby including the light rail, bus stops, and bike lanes. Just a few blocks over there are several other buildings of similar size, so the proposed 17<sup>th</sup> & Newton Community Project. will fit in nicely. I appreciate that project has worked with neighbors to ensure it is beneficial for all of us.

Please support the rezoning of this site to allow for a project that better serves the community.

Sincerely,  
Bijal Shah  
3516 West 17th Avenue  
Denver, CO 80204



**From:** [Leif Thomas](#)  
**To:** [White, Sara E. - CPD City Planner Senior](#)  
**Subject:** [EXTERNAL] 17th and Newton Rezoning  
**Date:** Wednesday, April 17, 2019 12:03:35 PM

---

I am writing to oppose the rezoning of the 17th and Newton to 16th and Meade. I have lived in West Colfax since 2005 and I have watched the neighborhood change drastically. I understand that development happens, but the pace and scale that development has taken over west Denver has torn the fabric of our community apart. Zolcalo's lawyers have written a very nice fluff piece to say they worked with the community and neighbors but if you look at the neighbors they all have NO Rezoning signs in their yard. We haven't finished the St. Anthony's redevelopment yet and have no idea what strains and stresses the current towers on the lake will place on the park and the surrounding area. Before we allow yet another developer to tell us what is best, we need to see what effects the current deluge of development will have on the city. Our city has lost open and green space not just in infill but also in backyards being turned into slot homes. This development is too much too soon and we need the City to step up and let West Colfax and Sloan's lake residents know that developers do not control our neighborhood.

Please don't allow Zocalo put another monstrosity of a tower at the edge of the 2nd largest park in Denver.

Regards,

Leif Thomas  
1420 Meade St  
Denver, CO