

One-tenth of 1 foot = 0.10

For a 75-foot width threshold at issue, 25 feet goes into 75 feet 3 times (75 divided by 25 = 3)

$.10 \times 3 = .30$

75 feet minus .30 feet = 74.7 feet, which is the minimum end-point of a survey measurement that will get applied as equivalent to 75 feet.

75 feet plus .30 feet = 75.3 feet, , which is the maximum end-point of a survey measurement that will get applied as equivalent to 75 feet.

13.1.5.2 Determination of Primary Street Zone Lot Line, Side Street Zone Lot Line, Side Interior Zone Lot Line, and Rear Zone Lot Line for All Zone Districts EXCEPT CC, MX, MS, C-CCN, D-AS-12+, D-AS-20+, D-CPV-T, D-CPV-R, and D-CPV-C Zone Districts

A. General Provisions

1. Intent

To provide a reference of measurement for standards related to form and building placement (e.g. Build-to, Setback).

2. General Requirements

- a. A primary street zone lot line or a side street zone lot line may abut a zone lot line abutting a private street if approved by the Zoning Administrator.
- b. Once designated for a zone lot, zone lot line designations cannot be changed after development (e.g., a primary street cannot, for purposes of subsequent development, be re-designated a side street) unless all requirements of the zone district can be met.

3. Criteria for Zoning Administrator Determinations

- a. Where identified in the following sections, the Zoning Administrator shall designate a zone lot's Primary Street, Side Street, Side Interior and Rear Zone Lot Lines, based on an analysis, at a minimum, of:
 - i. The prevailing building orientation and setback patterns of buildings located on the same face block(s) as the subject zone lot;
 - ii. Block and lot shape;
 - iii. The functional street classification of all abutting streets as adopted by the Public Works Department;
 - iv. The future street classification of all abutting streets as adopted in Blueprint Denver;
 - v. Guidance provided in any applicable Infrastructure Master Plan, Site Development Plan, General Development Plan or regulating neighborhood plan, such as designation of pedestrian priority streets in such plan; and
 - vi. In a Campus zone district, guidance provided in any applicable Campus Master Plan or similar document formally adopted by the primary campus user (e.g., a university or college) to guide land development within the campus, such as designation of pedestrian priority streets in such plan.
- b. The Zoning Administrator shall have authority to designate a Zone Lot's Primary Street Zone Lot Line(s) contrary to the results in Section 13.1.5.2 when:
 - i. The Zone Lot contains a Historic Structure, and
 - ii. The Zone Lot is located within a Residential Zone District, and



4. Once designated for a zone lot, a Primary Street designation cannot be changed after development (e.g., a primary street cannot, for purposes of subsequent development, be re-designated a side street) unless all requirements of the zone district can be met.

C. Criteria for Zoning Administrator Determinations

The Zoning Administrator shall designate a zone lot's Primary Street, Side Street, Side Interior and Rear Zone Lot Lines, as applicable, based on an analysis of:

1. Guidance provided in any applicable Site Development Plan, Infrastructure Master Plan, General Development Plan, regulating plan, and/or Urban Design Standards and Guidelines, such as designation of pedestrian priority streets in such plan.
2. If criteria 1 does not apply or does not provide guidance for all zone lot lines, then the following criteria shall be used:
 - a. The Zoning Administrator may designate no more than:
 - i. One Primary Street in the S-CC, S-MX, E-CC, and E-MX zone districts.
 - ii. Two Primary Streets in the U-MX and G-MX zone districts.
 - iii. Two Primary Streets in the C-MX zone districts, and any additional Primary Streets being designated Primary Street B.
 - b. The Blueprint Denver Street Classification of all abutting streets, per the following table:

Blueprint Denver Street Classifications Map	Zone District					
	All Main Street	C-MX	G-MX	U-MX	E-MX	E-CC, S-MX, S-CC
Main (all types)	Primary Street	Primary Street	Primary Street	Primary Street	Primary Street	May be Primary or Side Street
Mixed Use (all types)	Primary Street	*May be Primary or Side Street				
Commercial (all types)	Primary Street	*May be Primary or Side Street				
Industrial (all types)	Primary Street	*May be Primary or Side Street				
Residential Arterial	*May be Primary or Side Street	*May be Primary or Side Street	**Side Street	**Side Street	**Side Street	**Side Street
Residential Collector and Local and Undesignated	**Side Street	**Side Street	**Side Street	**Side Street	**Side Street	**Side Street
*The Zoning Administrator shall use Criteria 2c to determine the Primary and/or Side Street(s) Zone Lot Lines						
**If all streets meet this Classification, the Zoning Administrator shall designate no more than one Primary Street per Criteria 2c						

- c. Existing Conditions
 - i. The same or similar use, building form and/or zone district occurring on the same and opposing face block frontage;
 - ii. Frontage facing a public park;
 - iii. Frontage facing a Parkway designated under D.R.M.C, Chapter 49; and
 - iv. The functional street classification of all abutting streets as adopted by the Public Works Department.

D. Interior Zone Lots

1. The Zoning Administrator shall determine the Primary Street, Side Street, Side Interior and Rear zone lot lines for all zone lots in the MS zone districts; See Figure 13.1-48.



Figure 13.1-53

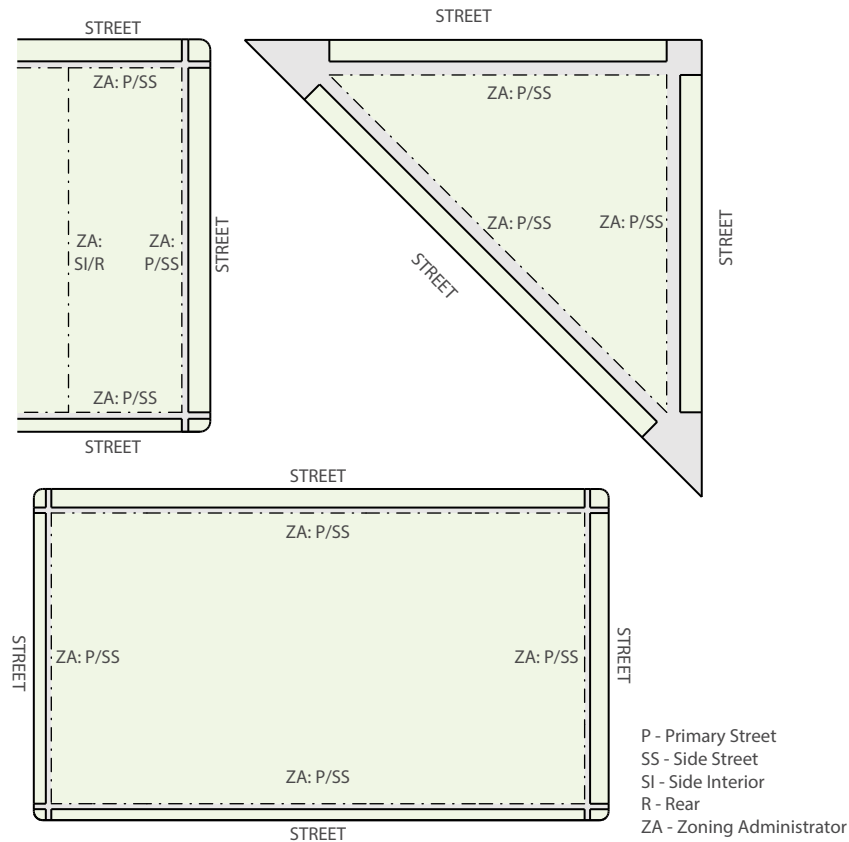

13.1.5.5 Determination of Primary Street, Side Interior, and Rear Zone Lot Lines for all C-CCN, D-AS-12+, D-AS-20+, D-CPV-T, D-CPV-R, and D-CPV-C Zone Districts

A. Intent

To provide a reference of measurement for standards related to form, building placement, and design elements (e.g. Build-to, Setbacks, Transparency) in Cherry Creek North (C-CCN), Downtown Arapahoe Square 12+ (D-AS-12+), Downtown Arapahoe Square 20+(D-AS-20+), Downtown Central Platte Valley - Auraria Transition (D-CPV-T), Downtown Central Platte Valley - Auraria River (D-CPV-R), and Downtown Central Platte Valley - Auraria Center (D-CPV-C) zone districts.

B. General Requirements

- Each Zone Lot Line shall have a designation of Primary Street, Side Interior or Rear.

C. Criteria for Zoning Administrator Determinations

The Zoning Administrator shall designate a zone lot's Side Interior and Rear Zone Lot Lines, as applicable, based on an analysis of:

- Guidance provided in any applicable Infrastructure Master Plan, General Development Plan, regulating plan, and/or Urban Design Standards and Guidelines.
- If criterion C.1 does not apply, then the following criteria shall be used:
 - The prevailing building orientation and setback patterns of buildings located on the same face block(s) as the subject zone lot; and
 - Block and lot shape.

13.1.5.6 Determination of Primary Street, Side Street, Side Interior, and Rear Zone Lot Lines in the DO-7 Overlay District

A. Intent

To provide a reference of measurement for standards related to form and building placement while promoting pedestrian-oriented frontages and an active riverfront experience with visual interest and variety in the DO-7 district.

B. General Requirements

The general requirements set forth for all CC, MX, and MS Zone Districts in Section 13.1.5.4.B General Requirements shall apply in addition to the requirements set forth in this Section 13.1.5.6.

C. Criteria for Zoning Administrator Determinations

For all Underlying Zone Districts, the Zoning Administrator shall designate a Zone Lot's Primary Street, Side Street, Side Interior and Rear Zone Lot Lines, as applicable, based on an analysis of the provisions set forth in Section 13.1.5.4.C Criteria for Zoning Administrator Determinations, except that:

1. In lieu of the provisions set forth in Section 13.1.5.4.C.2.a, the Zoning Administrator may designate more than one Primary Street Zone Lot Line in any Underlying Zone District where:
 - a. Guidance provided in any applicable Infrastructure Master Plan, Site Development Plan, regulating plan, and/or Urban Design Standards and Guidelines, such as designation of pedestrian priority streets in such plan, indicates the need for designation of multiple Primary Streets.
 - b.
 - c. The Blueprint Denver Street Classification of all Abutting streets, per the table in Section 13.1.5.4.C.2.b indicates Primary Street designation for more than one Abutting street.
2. The Zoning Administrator shall designate Zone Lot Lines that Abut named streets (such as Wynkoop and Larimer streets) as Primary Street Zone Lot Lines, except that:
 - a. Any Zone Lot Line that is Adjacent to 35th Street shall also be designated as a Primary Street Zone Lot Line in addition to the named street.
 - b. Where a corner Zone Lot Abuts more than one named street, the Zoning Administrator may elect to designate only one of the named streets as a Primary Street based on an analysis of the Blueprint Denver Street Classification of each named street.
3. Any Zone Lot Line that Abuts, and is roughly parallel to, the South Platte River, or a Street that is Adjacent to the South Platte River, shall be designated as a Primary Street Zone Lot Line. See Figure 13.1-56.
4. Any Zone Lot Line that Abuts a Public Park shall be designated as a Side Street Zone Lot Line.

D. Corner Zone Lot, Double Frontage Zone Lot, or Zone Lot with Frontage 3 or More Streets

In lieu of the provisions set forth in Sections 13.1.5.4.E-G, the Zoning Administrator shall designate a Zone Lot's Primary Street, Side Street, Side Interior and Rear Zone Lot Lines, as applicable according to the criteria set forth in Section 13.1.5.6.C. See Figure 13.1-56.



Figure 13.1-115

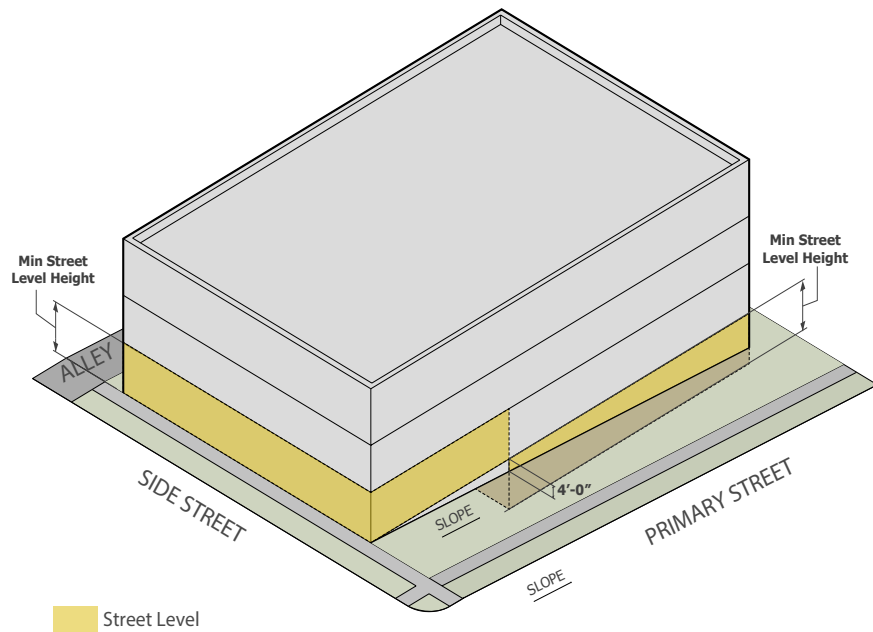

13.1.6.4 Open Space in Large Developments

A. Net Development Area

The required amount of Open Space in Large Developments shall be calculated as the percentage of the gross development area. The Net Development Area shall be the gross land area

Permitted Structure: See definition of “Structure, Permanent,” below.

Person: An individual including any receiver, guardian, personal representative, registered agent, fiduciary, or representative of any kind, and any corporation, partnership, firm, association, joint venture, or other legal entity.

Planned Unit Development (PUD): A zone district wherein an area of land, controlled by one or more landowners, to be developed under unified control or unified plan of development for a number of dwelling units, commercial, education, recreational, or industrial uses, or any combination of the foregoing, the plan for which does not correspond in zone lot size, building form, bulk, use, density, lot coverage, open space, or other restriction to the existing zoning regulations of this Code. See Division 9.6, Planned Unit Development District, of this Code.

Plaza: An open area at ground level accessible to the public at all times, and which is unobstructed from its lowest level to the sky. Any portion of a plaza occupied by landscaping, statuary, pools and open recreation facilities shall be considered to be a part of the plaza. The term “plaza” shall not include off-street loading areas, driveways, off-street parking areas.

Porch, Front: A one or two-story structure providing access to the primary uses within a primary building. Front porch may be covered and must be unenclosed on the primary street-facing façade of the primary building.

Porch: A one or two-story structure attached to a building providing access to the building. A Porch may be covered and must be at least 50% open on each side, except for sides abutting a facade or required fire wall. If a porch is not covered, it is distinguished from a patio by enclosure of the porch on all open sides by low walls or railings, except where pedestrian access is provided to access the porch.

Premises: A general term meaning part or all of any zone lot or part or all of any building or structure or group of buildings or structures located thereon.

Primary Street: See Rule of Measurement, Division 13.1.

Private Open Space: See Rule of Measurement, Division 13.1.

Processing: Any operation changing the nature of material or materials such as the chemical composition or physical qualities. Does not include operation described as fabrication.

Professional Studio: See “Studio, Professional.”

Projecting Window: For purposes of a setback encroachment, shall include bay window, box window and bow window.

Property: Any land, building, or other structure, or part thereof.

Protected District: Any one of the following zone districts:

1. S-SU-A
2. S-SU-D
3. S-SU-F
4. S-SU-Fx
5. S-SU-F1

S

Screening: A method of visually shielding or obscuring one abutting or nearby structure or use from another by fencing, walls, berms, or densely planted vegetation

Semi-Trailer: Any vehicle of the trailer type so designed and used in conjunction with a truck-tractor that some part of its own weight and that of its own load rest upon or is carried by a truck-tractor.

Setback: See Rule of Measurement, Division 13.1.

Setback Space or Area: The area between a zone lot line and a required minimum setback line.

Shielded: The light emitted from the lighting fixture is projected below a horizontal plain running through the lowest point of the fixture where light is emitted. The lamp is not visible with a shielded light fixture, and no light is emitted from the sides of such a fixture.

SIC: Standard Industrial Classification as published by the U.S. Census Bureau, has been replaced by the NAICS.

Side-by-Side Dwelling Units: See "Dwelling Units, Side-by-Side," above.

Side Zone Lot Line: See "Zone Lot, Side".

Side Street: See Rule of Measurement, Division 13.1.

Sign: A sign is any object or device or part thereof situated, outdoors or indoors, which is used to advertise or identify an object, person, institution, organization, business, product, service, event, or location by any means, including words, letters, figures, designs, symbols, fixtures, motion illumination, or projected images. Signs do not include the following:

- a. Flags of nations, or an organization of nations, states and cities, fraternal, religious and civic organizations;
- b. Merchandise, pictures or models of products or services incorporated in a window display;
- c. Time and temperature devices not related to a product;
- d. National, state, religious, fraternal, professional and civic symbols or crests;
- e. Works of art which in no way identify a product.

Sign, Animated: Any sign or part of a sign which changes physical position by any movement or rotation.

Sign, Arcade: A wall or projecting sign attached to the roof or wall of an arcade and totally within the outside limits of the structural surfaces which are delineating the arcade.

Sign, Billboard: See definition of "Outdoor General Advertising Device," above.